

NAME OF THE DRAWING :

MAP NO -- 1 MASTER (LAYOUT) PLAN

NAME OF THE PROJECT :

RAJIV GANDHI ZOOLOGICAL PARK & WILDLIFE RESEARCH CENTER

SCALE-1:1000

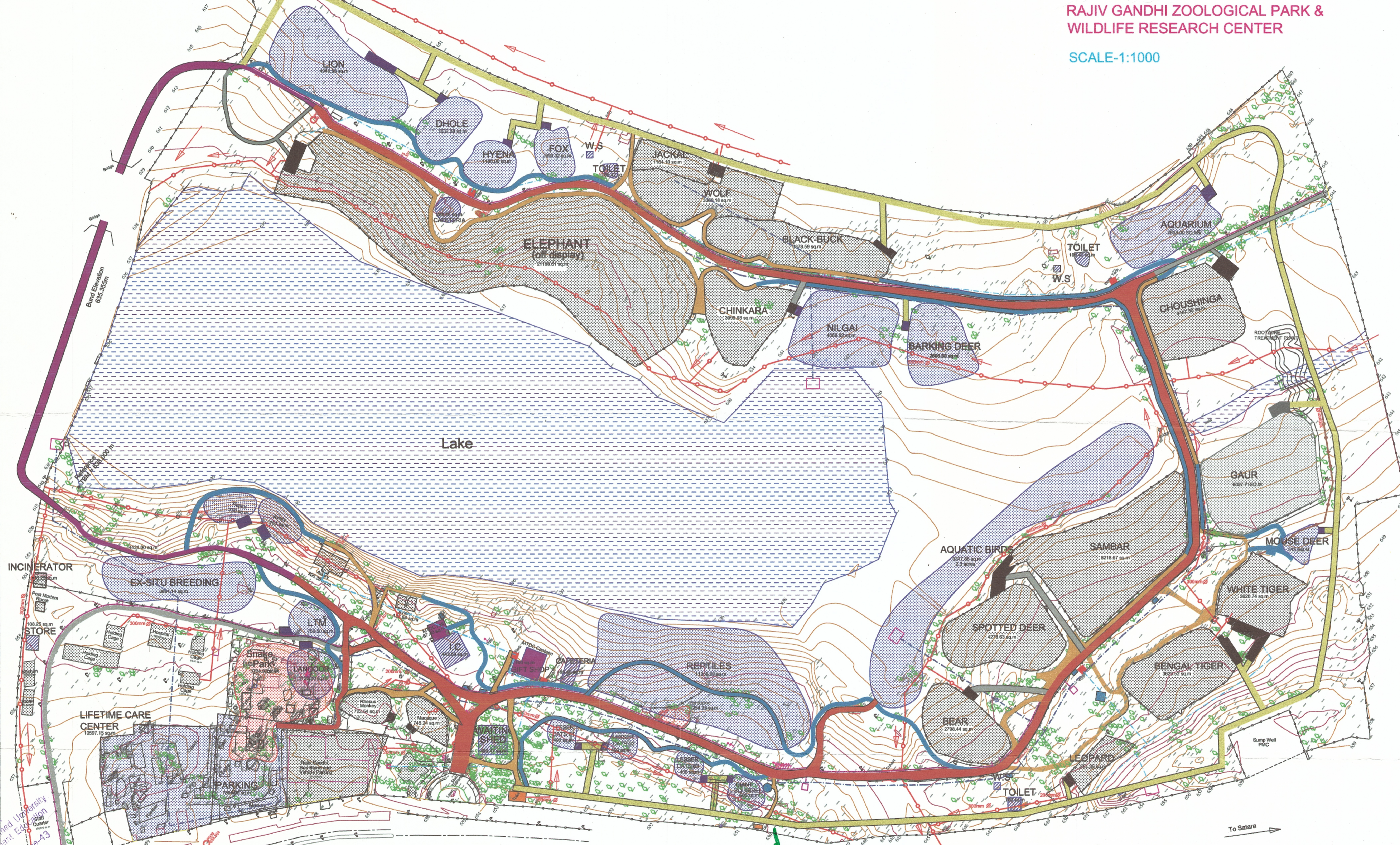

LEGEND :

| | |
|---|--|
| 1. Plot Boundary / Compound Wall | |
| 2. Minor Contour (1 m Interval) | |
| 3. Major Contour (5 m Interval) | |
| 4. Noise | |
| 5. Puzos Structures, Sheds | |
| 6. Station Points / TBM points with elevation | |
| 7. Trees | |
| 8. Road Edges | |
| 9. Fence Line | |
| 10. Gate | |
| 11. Electric Poles and line | |
| 12. Telephone poles and line | |

| | |
|-------------------------|--|
| 13. Drainage Line | |
| 14. Storm Water Line | |
| 15. Drinking Water Line | |
| 16. Lake Water line | |
| 17. Electrical Line | |

Area Statement :

Area Of plot (including lake) = 518545.2 sq. m = 129.9 Acres

Area Of lake (approx.) = 119435.9 sq. m = 29.9 Acres

Approved

B. S. BONAL
Member Secretary
Central Zoo Authority
(Ministry of Environment & Forests)
Govt. of India, New Delhi

| | |
|--|-----------------------|
| | M.T.D.C |
| | TOILET |
| | DRINKING WATER |
| | WAITING SHED |
| | PUBLIC AMENITIES |
| | PROPOSED MAIN ROAD |
| | EXISTING MAIN ROAD |
| | PROPOSED SERVICE ROAD |
| | EXISTING SERVICE ROAD |
| | PROPOSED PATHWAYS |
| | EXISTING PATHWAYS |

To Satara

To Pune (Svargate)

Dalwadi

RAJIV GANDHI ZOOLOGICAL PARK & WILDLIFE RESEARCH CENTER, PUNE.
PUNE MUNICIPAL CORPORATION, PUNE.

DESIGN CONCEPTS AND DESIGN DETAILS :
SHRIHARI VIDYAPARTH'S INSTITUTE OF ENVIRONMENT EDUCATION AND RESEARCH, PUNE.
ENGINEER IN-CHARGE :
SHRIHARI VIDYAPARTH UNIVERSITY'S COLLEGE OF ARCHITECTURE, PUNE.

SCALE: 1:1000
WHEN PLOTTED TO A3, SCALE - 1:1000
WHEN PLOTTED OTHERWISE, REFER TO SCALE.

SURVEYED BY: PRASHANT SURVEYS

B. S. Bonal

ZOO DIRECTOR
Pune Municipal Corporation

Additional Municipal Commissioner (General)
Pune Municipal Corporation

B. S. Bonal

DIRECTOR
Central Zoo Authority
Ministry of Environment & Forests
Govt. of India, New Delhi