

PROPOSED MASTER LAYOUT PLAN OF "NEW ZOOLOGICAL PARK " KALABURAGI (MADABOOL) MINI ZOO
FOR THE PERIOD 2022-2031

THEMATIC WITH BASIC AMENITIES PLAN

सदस्य सचिव / Member Secretary
 केन्द्रीय चिड़ियाघर प्राधिकरण / Central Zoo Authority
 पर्यावरण वन और जलवायु परिवर्तन मंत्रालय
 Ministry of Environment, Forest & Climate Change
 भारत सरकार, नई दिल्ली
 Govt. of India, New Delhi

Scientific Officer, CZA

(1) The Detailed Project Report of the Mini Zoo cum Children Park, Kalaburagi, Karnataka to new site at Madbola Village, Chittapur, Kalaburagi, Karnataka was accorded in-principle approval in the 37th Meeting of the Central Zoo Authority held on December 7, 2022 based on recommendations of the Expert Group on Zoo Designing and Technical Committees in the 92nd meeting held on 16/3/2020 and 95th meeting respectively.

(2) Subsequently, on perusal of the amended Detailed Project Report (including the layout plan), submitted on 13/10/2020, prior approval for the establishment of 'New Zoological Park at Madabool village, Chittapur Tq., Kalaburagi District, Karnataka' was accorded in the 38th Meeting of the Central Zoo Authority held on November 16, 2021 based on recommendation of the Technical Committee in its 102nd meeting held on 13/8/2021. The decision was communicated vide letter bearing Computer No: 165058 (1/5/710/2021) dated 9/9/2021.

(3) The revised plan submitted vide 786090/2022/CZA & 786105/2022/CZA dated 16/5/2021 satisfactorily complies to the conditions stipulated while the grant of prior approval for establishment. However, the construction of enclosures within a horizontal width of 25m on either side of the HT line shall be taken up consequent to the decision on the width of the no-construction by the CZA.

LIST OF AREA DISTRIBUTION

SL. NO	COMPONENTS	AREA (in Sq.m)
1	RESTURANT	82.48
2	SECURITY ROOMS	50.00
3	ADMINISTRATIVE BLOCK	450.00
4	TICKET COUNTERS	80.00
5	WATER HARVESTING POND	2000.00
6	CHILDREN PLAY AREA	1025.00
7	R O DRINKING WATER UNIT	120.00
8	WASH ROOMS	250.00
9	AMPHI THEATRE	550.00
10	ZOO HOSPITAL	550.00
11	STORE AND KITCHEN	
12	QUARANTINE WARD	100.00
13	FOODER SHED	225.00
14	CANTEN	230.00
15	VERAH CHAMPOST	28.00
16	EXISTING PARAGOLA & BUILDING	15000.00
17	VISITOR ROAD FOR ZOO AREA	7618.34
18	SERVICE ROAD FOR ZOO	13259.06
	TOTAL AREA	28417.88 Sqm

Scale: 1 : 1000
 Paper Size : A0

NOTE:-
 1. ALL DIMENSIONS ARE IN METERS UNLESS OTHERWISE SPECIFIED.
 2. A TEMPORARY BENCH MARK HAS BEEN ESTABLISHED MARKED AS TBM-100.000
 3. CONTOUR INTERVAL 0.50 METERS
 BLOCK LEVELS @ 5M X 5M INTERVALS

LEGEND

DESCRIPTION	SYMBOLS
BENCH MARK & POND	⊠
ROAD & VISITOR PATH WAY	—
FENCE LINE	—
SERVICE ROAD	—
BOUNDARY LINE	—
NATURAL NALA & BRIDGE	—
BUILDINGS & CAGES	■
BORE Well	BW
TREES : MIXED FOREST SPECIES	●
PATHWAY	—
DRAIN	—
LAMP POST	—
PROPOSED UGD LINE & MANHOLE CHAMBER	—
PROPOSED WATER SUPPLY LINE	—
UGPC LINE (UNDERGROUND POWER CABLE/UGPC LINE)	—

PROJECT TITLE:
 PROPOSED MASTER LAYOUT PLAN OF
 "NEW ZOOLOGICAL PARK "KALABURAGI
 (MADABOOL) MINI ZOO - YEAR-2022-2031
 KARNATAKA

AREA STATEMENT

AREA IN SQMT	AREA IN ACRES/GUNTAS
173814.945 Sqm	42 -38 A/G (17.38 Ha)

List of Enclosures

Main Sub	Common Name	Scientific Name	Sub	Area (in Sq.mtr)	Total
LIST OF FAUNA					
PHEASANTS					
1	Silver Pheasants	<i>Lophura nycthemera</i>	105.00		
2	Lady Amherst's Pheasant	<i>Chrysolophus amherstiae</i>	105.00		
3	Golden Pheasant	<i>Chrysolophus pictus</i>	105.00		
4	Chinese Ring Necked Pheasant	<i>Phasianus colchicus</i>	105.00		
5	Green Pheasant	<i>Phasianus versicolor</i>	105.00		
6	Yellow Golden Pheasant	<i>Chrysolophus pictus</i>	105.00		
SMALL BIRD AVIARY					
7	Love birds	<i>Agapornis roseicollis</i>	105.00		
8	Zebra Finch	<i>Taeniopygia guttata</i>	105.00		
9	Larkies	<i>Fringillus moluccanus</i>	105.00		
10	Java Sparrows/Javan Finch	<i>Lonchura cyrtus</i>	105.00		
11	Budgerigar	<i>Melospitta undulatus</i>	105.00		
12	African Grey Parrot	<i>Psittacus erithacus</i>	105.00		
INDIAN BIRDS					
13	Peafowl	<i>Pavo cristatus</i>	200.00		
14	Red Jungle Fowl	<i>Gallus gallus</i>	165.00		
15	Grey Jungle Fowl	<i>Gallus sonnerati</i>	165.00		
16	Rose King Parakeet	<i>Ptilinopus leonardi</i>	165.00		
17	Black Kite	<i>Milvus migrans</i>	300.00		
18	Brahminy Kite	<i>Halastur indus</i>	300.00		
19	Emu	<i>Dromaius novaehollandiae</i>	575.00		
20	Ostrich	<i>Struthio camelus</i>	575.00		
21	Sarus Crane	<i>Grus antigone</i>	200.00		
22	Demoiselle Crane	<i>Grus virgo</i>	315.00		
NOCTURNAL HOUSE					
23	Barn Owl	<i>Tyto alba</i>	80.00		
24	Eagle Owl	<i>Bubo bubo</i>	80.00		
25	Wood Owl	<i>Strix leptogrammica</i>	80.00		
26	Toddler Cat	<i>Parandiarus hermiprotus</i>	80.00		
27	Small Indian Civet	<i>Viverricula indica</i>	80.00		
28	Jungle Cat	<i>Felis chaus</i>	80.00		
SNAKE PARK					
29	Indian Rock Python	<i>Python molurus</i>	100.00		
30	King Cobra	<i>Ophiophagus hannah</i>	50.00		
31	Russell's Viper	<i>Daboia russelli</i>	50.00		
32	Rat Snake	<i>Pantherophis obsoletus</i>	50.00		
33	Common Indian Crait	<i>Bungarus caeruleus</i>	50.00		
34	Bamboo Pit Viper	<i>Trimeresurus sspingeri</i>	50.00		
35	Tortoise and Monitor Lizard		500.00		
36	Crocodile & Gharial	<i>Gavialis gangeticus</i>	1200.00		
37	Spotted deer	<i>Axis axis</i>	3265.00		
38	Black buck	<i>Antelope cervicapra</i>	3000.00		
39	Sambar deer	<i>Rusa unicolor</i>	2235.00		
40	Chinkara	<i>Gazella bennetti</i>	2230.00		
41	Nilgai	<i>Boselaphus tragocamelus</i>	2230.00		
42	Indian Gaur	<i>Bos gaurus</i>	2030.00		
PRIMATES					
43	Common langur	<i>Semnopithecus entellus</i>	1000.00		
44	Biboon	<i>Papio hamadryas</i>	1000.00		
45	Capuchin	<i>Cebus apella apella</i>	1000.00		
46	Lemur	<i>Lemur catta</i>	1000.00		
MAMMAL					
47	Zebra	<i>Equus quagga</i>	3007.00		
48	Tiger	<i>Panthera tigris</i>	2400.00		
49	Sloth bear	<i>Melursus ursinus</i>	2138.00		
50	Lion	<i>Panthera leo</i>	2496.00		
51	Leopard	<i>Panthera pardus</i>	1000.00		
52	Hippopotamus	<i>Hippopotamus amphibius</i>	1000.00		
53	Hyena	<i>Hyena hyena</i>	950.00		
54	Jackal	<i>Canis aureus</i>	950.00		
55	Wolf	<i>Canis lupus</i>	950.00		
56	Indian fox	<i>Vulpes bengalensis</i>	950.00		
Total			3156		Total Area 41581.00

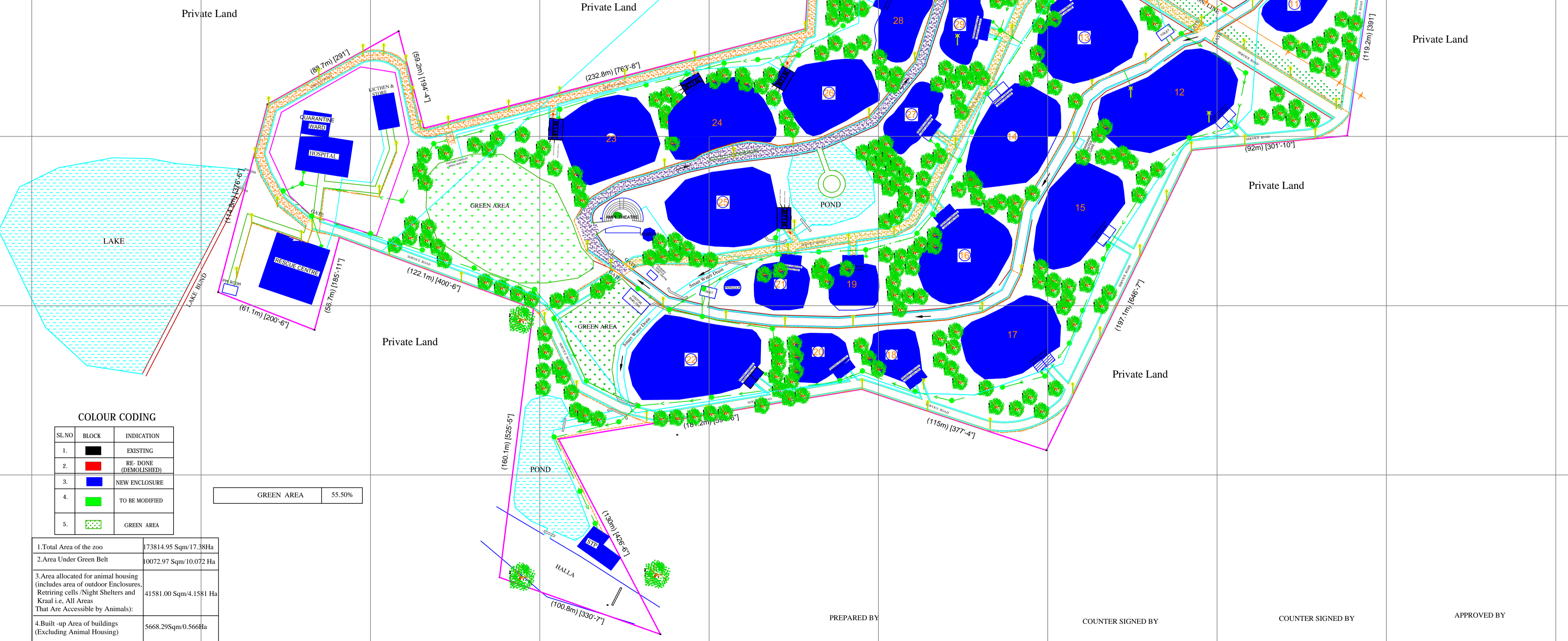

COLOUR CODING

SL.NO	BLOCK	INDICATION
1.	■	EXISTING
2.	■	RE-DONE (DEMOLISHED)
3.	■	NEW ENCLOSURE
4.	■	TO BE MODIFIED
5.	■	GREEN AREA

GREEN AREA 55.50%

1.Total Area of the zoo	173814.95 Sqm/17.38Ha
2.Area Under Green Belt	10072.97 Sqm/10.072 Ha
3.Area allocated for animal housing (includes area of outdoor Enclosures, Retraining cells/Night Shelters and Kraal i.e. All Areas That Are Accessible by Animals):	41581.00 Sqm/4.1581 Ha
4.Built-up Area of buildings (Excluding Animal Housing)	5668.29Sqm/0.5668Ha

Note:
 1) 25.00m Width below the high tension line is declared as constructions Free zone
 2) After 25.00m width construction activities are proposed & will be taken

PREPARED BY: Range forest officer Mini Zoo Kalaburagi.
 ASSISTANT CONSERVATOR OF FORESTS Territorial Sub-Division Kalaburagi.
 EXECUTIVE ENGINEER Zoo Authority of Karnataka Mysore
 EXECUTIVE DIRECTOR & DEPUTY CONSERVATOR OF FORESTS Kalaburagi.
 COUNTER SIGNED BY: Additional Principal Chief Conservator of Forests & Member Secretary Zoo Authority of Karnataka, Mysuru
 COUNTER SIGNED BY: Principal Chief Conservator of Forests & Chief Wildlife Warden Karnataka
 APPROVED BY: Member Secretary Central Zoo Authority New Delhi

PROPOSED MASTER LAYOUT PLAN OF "NEW ZOOLOGICAL PARK " KALABURAGI (MADABOOL) MINI ZOO
FOR THE PERIOD 2022-2031

THEMATIC WITH CONTOUR PLAN

सदस्य सचिव/Member Secretary
 केन्द्रीय चिड़ियाघर प्राधिकरण/Central Zoo Authority
 पर्यावरण वन और जलवायु परिवर्तन मंत्रालय
 Ministry of Environment, Forest & Climate Change
 भारत सरकार, नई दिल्ली
 Govt. of India, New Delhi

Scientific Officer, CZA

(1) The Detailed Project Report of the Mini Zoo cum Children Park, Kalaburagi, Karnataka to new site at Madbola Village, Chittapur, Kalaburagi, Karnataka was accorded in-principle approval in the 37th Meeting of the Central Zoo Authority held on December 7, 2022 based on recommendations of the Expert Group on Zoo Designing and Technical Committees in the 92nd meeting held on 16/3/2020 and 95th meeting respectively.

(2) Subsequently, on perusal of the amended Detailed Project Report (including the layout plan), submitted on 13/10/2020, prior approval for the establishment of 'New Zoological Park at Madbola village, Chittapur Tq., Kalaburagi District, Karnataka' was accorded in the 38th Meeting of the Central Zoo Authority held on November 16, 2021 based on recommendation of the Technical Committee in its 102nd meeting held on 13/8/2021. The decision was communicated vide letter bearing Computer No: 165058 (1/5710/2021) dated 9/9/2021.

(3) The revised plan submitted vide 786090/2022/CZA & 786105/2022/CZA dated 16/5/2021 satisfactorily complies to the conditions stipulated while the grant of prior approval for establishment. However, the construction of enclosures within a horizontal width of 25m on either side of the HT line shall be taken up consequent to the decision on the width of the no-construction by the CZA.

LIST OF AREA DISTRIBUTION

SL. NO	COMPONENTS	AREA (in sq.m)
1	RESTURKANT	82.48
2	SECURITY ROOMS	50.00
3	ADMINISTRATIVE BLOCK	450.00
4	TICKET COUNTERS	80.00
5	WATER HARVESTING POND	2000.00
6	CHILDREN PLAY AREA	1025.00
7	R.O DRINKING WATER UNIT	120.00
8	WASH ROOMS	250.00
9	AMPHI THEATRE	550.00
10	ZOO HOSPITAL	550.00
11	STORE AND KITCHEN	300.00
12	QUARANTINE WARD	100.00
13	FODDER SHED	225.00
14	CANTEN	230.00
15	VERMI COMPOST	28.00
16	EXISTING PARAGOLA & BUILDING	1500.00
17	VISITOR ROAD FOR ZOO AREA	7618.34
18	SERVICE ROAD FOR ZOO	13259.06
	TOTAL AREA	28417.88 Sqm

NOTE:-
 1. ALL DIMENSIONS ARE IN METERS UNLESS OTHERWISE SPECIFIED.
 2. A TEMPORARY BENCH MARK HAS BEEN ESTABLISHED MARKED AS TBM-100.000
 3. CONTOUR INTERVAL 0.50 METERS BLOCK LEVELS @ 5M X 5M INTERVALS

LEGEND

DESCRIPTION	SYMBOLS
BENCH MARK & POND	⊠
ROAD & VISITOR PATH WAY	—
FENCE LINE	—
SERVICE ROAD	—
BOUNDARY LINE	—
NATURAL NALA & BRIDGE	—
BUILDINGS & CAGES	■
BORE Well	BW
MIXED FOREST SPECIES	■
PATHWAY	—
DRAIN	—
LAMP POST	⊕
PROPOSED UGD LINE & MANHOLE CHAMBER	—
PROPOSED WATER SUPPLY LINE	—
UGPC LINE (UNDERGROUND POWER CABLE LINE)	—

PROJECT TITLE:
 PROPOSED MASTER LAYOUT PLAN OF "NEW ZOOLOGICAL PARK "KALABURAGI (MADABOOL) MINI ZOO, YEAR-2022-2031
 KARNATAKA

AREA STATEMENT

AREA IN SQMT	AREA IN ACRES/GUNTAS
173814.945 Sqm	42.38 A/G (17.38 Ha)

List of Enclosures

Main Sub	Common Name	Scientific Name	Sub	Area (in Sq.m)	Total
PHEASANTS					
1	Silver Pheasants	<i>Lophura nycthemera</i>	105.00		
2	Lady Amherst's Pheasant	<i>Chrysolophus amherstiae</i>	105.00		
3	Golden Pheasant	<i>Chrysolophus pictus</i>	105.00		
4	Chinese Ring Necked Pheasant	<i>Phasianus colchicus</i>	105.00		
5	Green Pheasant	<i>Phasianus versicolor</i>	105.00		
6	Yellow Golden Pheasant	<i>Chrysolophus pictus</i>	105.00		
SMALL BIRD AVIARY					
7	Love birds	<i>Agapornis roseicollis</i>	105.00		
8	Zebra Finch	<i>Taeniopygia guttata</i>	105.00		
9	Lorikeets	<i>Frichoglossus moluccanus</i>	105.00		
10	Java Sparrows/Javan Finch	<i>Lonchura oryzivora</i>	105.00		
11	Budgerigar	<i>Melospiza undulatus</i>	105.00		
12	African Grey Parrot	<i>Psittacus erithacus</i>	105.00		
Indian Birds					
13	Pheasant	<i>Pavo cristatus</i>	200.00		
14	Red Jungle Fowl	<i>Gallus gallus</i>	165.00		
15	Grey Jungle Fowl	<i>Gallus sonneratii</i>	165.00		
16	Rose Ring Parakeet	<i>Psittacula krameri</i>	165.00		
17	Black Kite	<i>Milvus migrans</i>	300.00		
18	Brahminy Kite	<i>Haliastur indus</i>	300.00		
19	Emu	<i>Dromastus novaezelandiae</i>	300.00		
20	Ostrich	<i>Struthio camelus</i>	300.00		
21	Sarus Crane	<i>Grus antigone</i>	200.00		
22	Demoiselle Crane	<i>Grus virgo</i>	315.00		
NOCTURNAL HOUSE					
23	Barn Owl	<i>Tyto alba</i>	80.00		
24	Eagle Owl	<i>Bubo bubo</i>	80.00		
25	Wood Owl	<i>Strix leptogommica</i>	80.00		
26	Todday Cat	<i>Paradoxurus hermaphroditus</i>	80.00		
27	Small Indian Civet	<i>Viverricula indica</i>	80.00		
28	Jungle Cat	<i>Felis chaus</i>	80.00		
SNAKE PARK					
29	Indian Rock Python	<i>Python molarus</i>	100.00		
30	King Cobra	<i>Ophiophagus hannah</i>	50.00		
31	Russell's Viper	<i>Daboia russelli</i>	50.00		
32	Rat Snake	<i>Pantherophis obsoletus</i>	50.00		
33	Common Indian Crait	<i>Bungarus caeruleus</i>	50.00		
34	Bamboo Pit Viper	<i>Trimeresurus stejnegeri</i>	50.00		
35	Tortoise and Monitor Lizard			500.00	
36	Crocodile & Gharial	<i>Gavialis gangeticus</i>		1300.00	
37	Spotted deer	<i>Axis axis</i>		3200.00	
38	Black buck	<i>Antelope cervicapra</i>		3000.00	
39	Sambar deer	<i>Rusa unicolor</i>		2235.00	
40	Chinkara	<i>Gazella benettii</i>		2230.00	
41	Nilgai	<i>Boselaphus tragocamelus</i>		2230.00	
42	Indian Gaur	<i>Bos gaurus</i>		2050.00	
PRIMATES					
43	Common langur	<i>Semnopithecus entellus</i>		1000.00	
44	Baboon	<i>Papio hamadryas</i>		1000.00	
45	Capuchin	<i>Cebus apella apella</i>		1000.00	
46	Lemur	<i>Lemur catta</i>		1000.00	
MAMMAL					
47	Zebra	<i>Equus quagga</i>		3007.00	
48	Tiger	<i>Panthera tigris</i>		2400.00	
49	Sloth bear	<i>Melursus ursinus</i>		2138.00	
50	Lion	<i>Panthera leo</i>		2496.00	
51	Leopard	<i>Panthera pardus</i>		1000.00	
52	Hippopotamus	<i>Hippopotamus amphibius</i>		1000.00	
53	Hyena	<i>Hyena hyena</i>		950.00	
54	Jackal	<i>Canis aureus</i>		950.00	
55	Wolf	<i>Canis lupus</i>		950.00	
56	Indian fox	<i>Vulpes bengalensis</i>		950.00	
Total			31/56		Total Area 41581.00

COLOUR CODING

SL.NO	BLOCK	INDICATION
1.	■	EXISTING
2.	■	RE. DONE (DEMOLISHED)
3.	■	NEW ENCLOSURE
4.	■	TO BE MODIFIED
5.	■	GREEN AREA

GREEN AREA 55.50%

1.Total Area of the zoo	173814.95 Sqm/17.38Ha
2.Area Under Green Belt	10072.97 Sqm/10.072 Ha
3.Area allocated for animal housing (includes area of outdoor Enclosures, Retraining cells /Night Shelters and Kraal i.e. All Areas That Are Accessible by Animals):	41581.00 Sqm/4.1581 Ha
4.Built-up Area of buildings (Excluding Animal Housing)	5668.29Sqm/0.5668Ha

Note:
 1) 25.00m Width below the high tension line is declared as constructions Free zone
 2) After 25.00m width construction activities are proposed & will be taken

Range forest officer Mini Zoo Kalaburagi. Assistant Conservator of Forests Territorial Sub Division Kalaburagi. Executive Engineer Zoo Authority of Karnataka Mysore. Executive Director & Deputy Conservator of Forests Kalaburagi. Additional Principal Chief Conservator of Forests & Member Secretary Zoo Authority of Karnataka, Mysuru. Principal Chief Conservator of Forests & Chief Wildlife Warden Karnataka. Member Secretary Central Zoo Authority New Delhi.

PROPOSED MASTER LAYOUT PLAN OF "NEW ZOOLOGICAL PARK " KALABURAGI (MADABOOL) MINI ZOO

FOR THE PERIOD 2022-2031

THEMATIC PLAN

सदस्य सचिव/Member Secretary
केन्द्रीय चिड़ियाघर प्राधिकरण/Central Zoo Authority
पर्यावरण वन और जलवायु परिवर्तन मंत्रालय
Ministry of Environment, Forest & Climate Change
भारत सरकार, नई दिल्ली
Govt. of India, New Delhi

Scientific Officer, CZA

(1) The Detailed Project Report of the Mini Zoo cum Children Park, Kalaburagi, Karnataka to new site at Madbola Village, Chittapur, Kalaburagi, Karnataka was accorded in-principle approval in the 37th Meeting of the Central Zoo Authority held on December 7, 2022 based on recommendations of the Expert Group on Zoo Designing and Technical Committees in the 92nd meeting held on 16/3/2020 and 95th meeting respectively.

(2) Subsequently, on perusal of the amended Detailed Project Report (including the layout plan), submitted on 13/10/2020, prior approval for the establishment of 'New Zoological Park at Madabool village, Chittapur Tq., Kalaburagi District, Karnataka' was accorded in the 38th Meeting of the Central Zoo Authority held on November 16, 2021 based on recommendation of the Technical Committee in its 102nd meeting held on 13/8/2021. The decision was communicated vide letter bearing Computer No: 165058 (1/57/10/2021) dated 9/9/2021.

(3) The revised plan submitted vide 786090/2022/CZA & 786105/2022/CZA dated 16/5/2021 satisfactorily complies to the conditions stipulated while the grant of prior approval for establishment. However, the construction of enclosures within a horizontal width of 25m on either side of the HT line shall be taken up consequent to the decision on the width of the no-construction by the CZA.

LIST OF AREA DISTRIBUTION

SL. NO	COMPONENTS	AREA (in sq. mtrs)
1	RESTURANT	82.48
2	SECURITY ROOMS	50.00
3	ADMINISTRATIVE BLOCK	450.00
4	TICKET COUNTERS	80.00
5	WATER HARVESTING POND	2000.00
6	CHILDREN PLAY AREA	1025.00
7	R O DRINKING WATER UNIT	120.00
8	WASH ROOMS	250.00
9	AMPI THEATRE	550.00
10	ZOO HOSPITAL	550.00
11	STORE AND KITCHEN	300.00
12	QUARANTINE WARD	100.00
13	FOODER SHED	235.00
14	CANTEEN	230.00
15	VERMI COMPOST	28.00
16	EXISTING PARAGOLA & BUILDING	1500.00
17	VISITOR ROAD FOR ZOO AREA	7618.34
18	SERVICE ROAD FOR ZOO	13259.06
	TOTAL AREA	28417.88 sqm

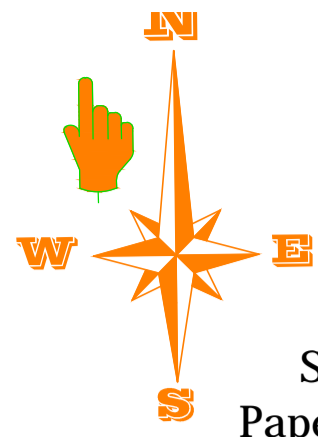

Scale: 1 : 1000
Paper Size : A0

NOTE:-
1. ALL DIMENSIONS ARE IN METERS UNLESS OTHERWISE SPECIFIED.
2. A TEMPORARY BENCH MARK HAS BEEN ESTABLISHED MARKED AS TBM-100.000
3. CONTOUR INTERVAL 0.50 METERS BLOCK LEVELS @ 5M X 5M INTERVALS

LEGEND

DESCRIPTION	SYMBOLS
BENCH MARK & POND	⊠
ROAD & VISITOR PATH WAY	—
FENCE LINE	—
SERVICE ROAD	—
BOUNDARY LINE	—
NATURAL NALA & BRIDGE	—
BUILDINGS & CAGES	—
BORE Well	BW
TREES : MIXED FOREST SPECIES	—
PATHWAY	—
DRAIN	—
LAMP POST	—
PROPOSED UGD LINE & MANHOLE CHAMBER	—
PROPOSED WATER SUPPLY LINE	—
UGPC LINE (UNDERGROUND POWER CABLE/UGPC LINE)	—

PROJECT TITLE:
PROPOSED MASTER LAYOUT PLAN OF "NEW ZOOLOGICAL PARK "KALABURAGI (MADABOOL) MINI ZOO , YEAR-2022-2031
KARNATAKA

AREA STATEMENT

AREA IN SQMT	AREA IN ACRES/GUNTAS
173814.945 Sqm	42-38 A/G (17.38 Ha)

LIST OF FAUNA

Common Name	Scientific Name	Sub	Total	
PHEASANTS				
1 Silver Pheasants	<i>Lophura nycthemera</i>	105.00	630.00	
2 Lady Amherst's Pheasant	<i>Chrysolophus amherstiae</i>	105.00		
3 Golden Pheasant	<i>Chrysolophus pictus</i>	105.00		
4 Chinese Ring Necked Pheasant	<i>Phasianus colchicus</i>	105.00		
5 Green Pheasant	<i>Phasianus versicolor</i>	105.00		
6 Yellow Golden Pheasant	<i>Chrysolophus pictus</i>	105.00		
SMALL BIRD AVIARY				
7 Love birds	<i>Agapornis roseicollis</i>	105.00	630.00	
8 Zebra Finch	<i>Taeniopygia guttata</i>	105.00		
9 Lorikeets	<i>Ficohoglossus moluccanus</i>	105.00		
10 Java Sparrows/Javan Finch	<i>Lonchura oryzivora</i>	105.00		
11 Budgerigar	<i>Melospiza undulatus</i>	105.00		
12 African Grey Parrot	<i>Psittacus erithacus</i>	105.00		
Indian Birds				
13 Peafowl	<i>Pavo cristatus</i>	200.00	1295.00	
14 Red Jungle Fowl	<i>Gallus gallus</i>	165.00		
15 Grey Jungle Fowl	<i>Gallus sonneratii</i>	165.00		
16 Rose Ring Parakeet	<i>Psittacula krameri</i>	165.00		
17 Black Kite	<i>Milvus migrans</i>	300.00		
18 Brahminy Kite	<i>Halastur indus</i>	300.00		
4 Emu	<i>Dromaius novaehollandiae</i>	575.00	575.00	
5 Ostrich	<i>Struthio camelus</i>	575.00		
6 Sarus Crane	<i>Grus antigone</i>	200.00		
7 Demoiselle Crane	<i>Grus virgo</i>	315.00	NOCTURNAL HOUSE	
23 Barn Owl	<i>Tyto alba</i>	80.00		
24 Eagle Owl	<i>Bubo bubo</i>	80.00		
25 Wood Owl	<i>Sirus leptogrammica</i>	80.00		
26 Todday Cat	<i>Paradoxurus hermaphroditus</i>	80.00		
27 Small Indian Civet	<i>Viverricula indica</i>	80.00		
28 Jungle Cat	<i>Felis chaus</i>	80.00		
SNAKE PARK				
29 Indian Rock Python	<i>Python molurus</i>	100.00	500.00	
30 King Cobra	<i>Ophiophagus hannah</i>	50.00		
31 Russell's Viper	<i>Daboia russelii</i>	50.00		
32 Rat Snake	<i>Pantheropsis obsoletus</i>	50.00		
33 Common Indian Crai	<i>Bungarus caeruleus</i>	50.00		
34 Bamboo Pit Viper	<i>Trimeresurus stejnegeri</i>	50.00		
10 Tortoise and Monitor Lizard		500.00	PRIMATES	
11 Crocodile & Gharial	<i>Gavialis gangeticus</i>	1200.00		
12 Spotted deer	<i>Axis axis</i>	3265.00		
13 Black buck	<i>Antelope cervicapra</i>	3000.00		
14 Sambar deer	<i>Rusa unicolor</i>	2235.00		
15 Chinkara	<i>Gazella bennetti</i>	2230.00		
16 Nilgai	<i>Boselaphus tragocamelus</i>	2230.00		
17 Indian Gaur	<i>Bos gaurus</i>	2030.00		
18 Common langur	<i>Semnopithecus entellus</i>	1000.00		
19 Baboon	<i>Papio hamadryas</i>	1000.00		
20 Capuchin	<i>Cebus apella apella</i>	1000.00		
21 Lemur	<i>Lemuridea</i>	1000.00		
MAMMAL				
22 Zebra	<i>Equus quagga</i>	3007.00		
23 Tiger	<i>Panthera tigris</i>	2400.00		
24 Sloth bear	<i>Melursus ursinus</i>	2138.00		
25 Lion	<i>Panthera leo</i>	2496.00		
26 Leopard	<i>Panthera pardus</i>	1000.00		
27 Hippopotamus	<i>Hippopotamus amphibius</i>	1000.00		
28 Hyena	<i>Hyena hyaena</i>	950.00		
29 Jackal	<i>Canis aureus</i>	950.00		
30 Wolf	<i>Canis lupus</i>	950.00		
31 Indian fox	<i>Vulpes bengalensis</i>	950.00		
Total	31/56	Total Area	41581.00	

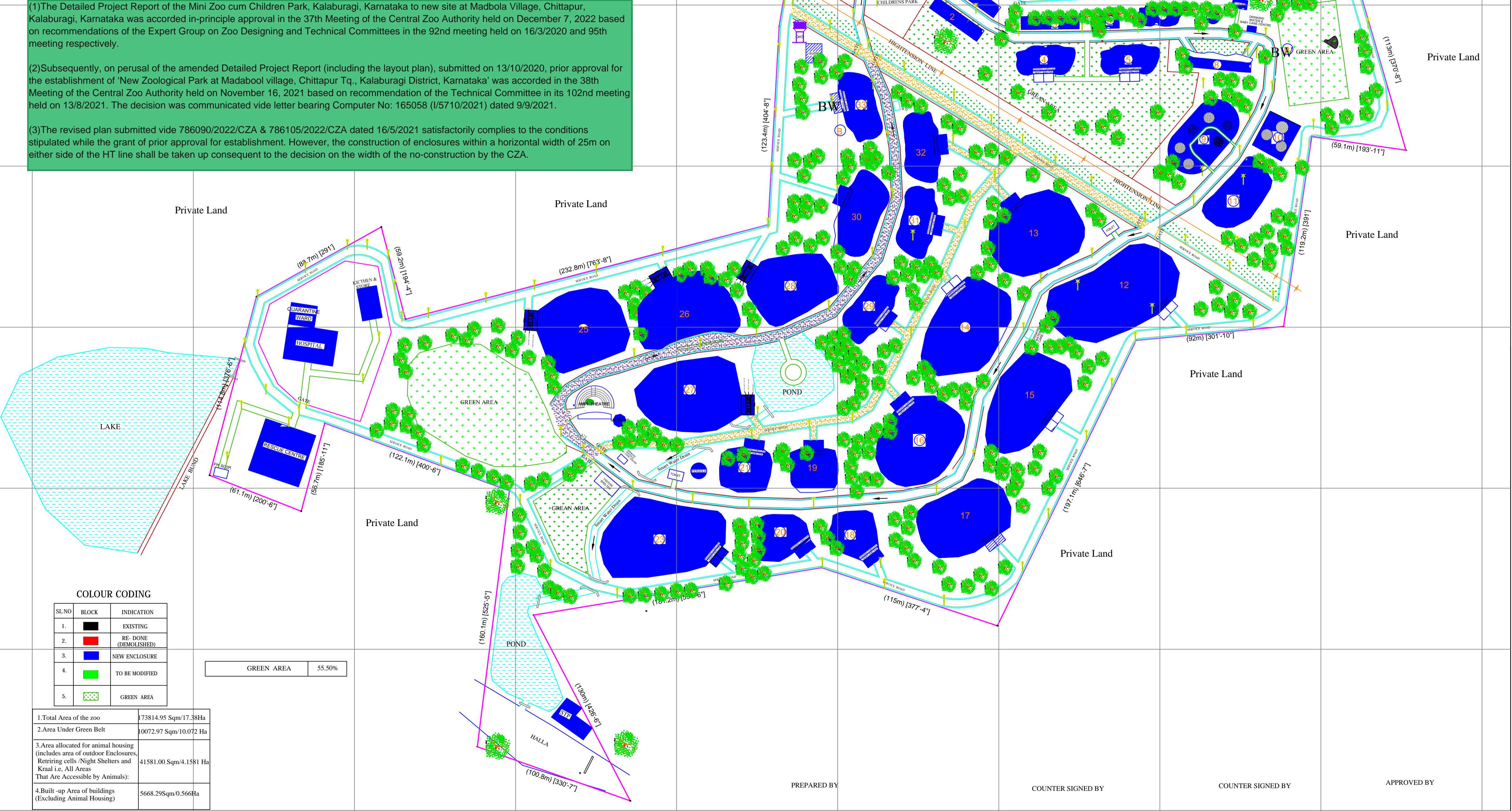

COLOUR CODING

SL.NO	BLOCK	INDICATION
1.	EXISTING	—
2.	RE. DONE (DEMOLISHED)	—
3.	NEW ENCLOSURE	—
4.	TO BE MODIFIED	—
5.	GREEN AREA	—

GREEN AREA 55.50%

1.Total Area of the zoo	73814.95 Sqm/17.38Ha
2.Area Under Green Belt	10072.97 Sqm/10.072 Ha
3.Area allocated for animal housing (includes area of outdoor Enclosures, Retraining cells (Night Shelters and Knaal i.e. All Areas That Are Accessible by Animals):	41581.00 Sqm/4.1581 Ha
4.Built-up Area of buildings (Excluding Animal Housing)	5668.29Sqm/0.5668Ha

Note:
1) 25.00m Width below the high tension line is declared as constructions Free zone
2) After 25.00m width construction activities are proposed & will be taken

Range forest officer Mini Zoo Kalaburagi. Assistant Conservator of Forests Territorial Sub Division Kalaburagi. Executive Engineer Zoo Authority of Karnataka Mysore. Executive Director & Deputy Conservator of Forests Kalaburagi. Additional Principal Chief Conservator of Forests & Member Secretary Zoo Authority of Karnataka, Mysuru. Principal Chief Conservator of Forests & Chief Wildlife Warden Karnataka. Member Secretary Central Zoo Authority New Delhi.