

MADRAS LAY OUT PLAN OF A CROCODILE BANK TRUST, MAMALLAPURAM

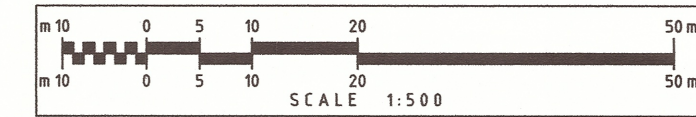

THIS DRAWING AND DESIGN ARE THE SOLE PROPERTY OF THE ARCHITECT AND SHALL NOT BE REPRODUCED, COPIED, REPRODUCED, MODIFIED OR USED IN ANY OTHER MANNER WITHOUT THE PRIOR WRITTEN CONSENT OF THE ARCHITECT

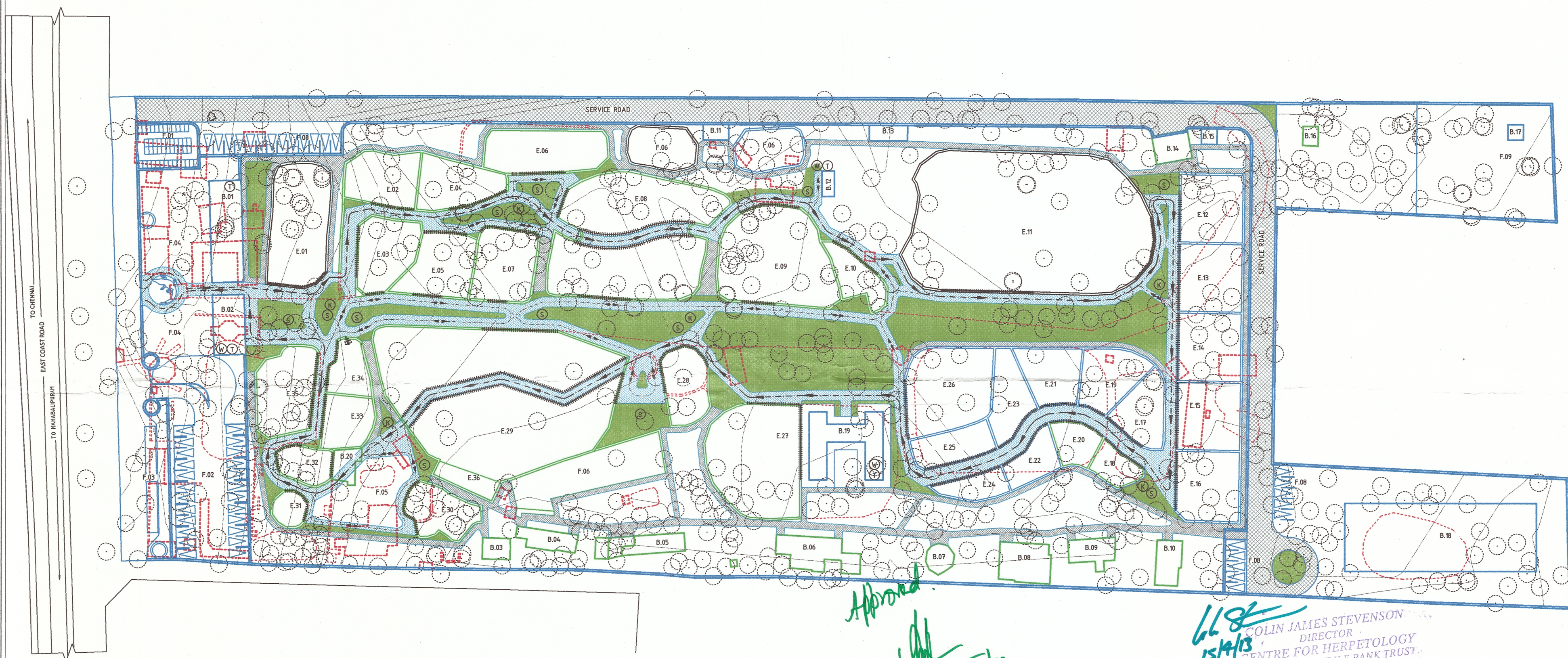

Approved
15/11/13
B.S. BOMAN
Member Secretary
Central Zoo Authority
(Ministry of Environment & Forests)
Govt. of India, New Delhi

15/11/13
COLIN JAMES STEVENSON
DIRECTOR
CENTRE FOR HERPETOLOGY
MADRAS CROCODILE BANK TRUST
POST BAG No. 4
MAMALLAPURAM - 603 104.
TAMIL NADU, SOUTH INDIA

LEGEND :: SYMBOLS	
BUILDING - EXISTING	[Symbol]
BUILDING - PROPOSED	[Symbol]
BUILDING - MODIFIED/ADDITIONS	[Symbol]
VISITOR PATHWAY - EXISTING	[Symbol]
VISITOR PATHWAY - PROPOSED	[Symbol]
SERVICE PATHWAY - EXISTING	[Symbol]
SERVICE PATHWAY - PROPOSED	[Symbol]
SERVICE ROAD - PROPOSED	[Symbol]
ENCLOSURE - EXISTING	[Symbol]
ENCLOSURE - PROPOSED	[Symbol]
ENCLOSURE - MODIFIED/ADDITIONS	[Symbol]
TO BE DEMOLISHED/REMOVED	[Symbol]
EXISTING CONTOURS	[Symbol]
EXISTING TREES	[Symbol]
GREEN BELT	[Symbol]
DRINKING WATER POINT	(W)
TOILET	(T)
SHELTER	(S)
KIOSK	(K)
PRIMARY CIRCULATION ROUTE	[Symbol]
SECONDARY CIRCULATION ROUTES	[Symbol]
VIEWING GALLERY	[Symbol]
2 METRE WALL	[Symbol]

ASIAN SECTION	
E.01	GHARIAL / KACHUGA
E.02	PHILIPPINE CROCODILE
E.03	SIAMESE CROCODILE
E.04	AUSTRALIAN FRESHWATER CROCODILE + AUSTRALIAN LIZARDS + SNAKES
E.05	TOMISTOMA + TURTLES
E.06	NEW GUINEA CROCODILE + TURTLES + SNAKES
E.07	SALTWATER CROCODILE
E.08	MUGGER CROCODILE + INDIAN SNAKES + SMALL LIZARDS + TURTLES
E.11	GHARIAL RIVER DISPLAY

THE AMAZON SECTION	
E.17	SPECTACLED CAIMAN
E.18	SMOOTH-FRONTED CAIMAN + TURTLES
E.19	DWARF CAIMAN + TURTLES
E.20	BOA CONSTRICTOR + TURTLES
E.21	BLACK CAIMAN
E.22	ANACONDAS
E.23	YACARE CAIMAN
E.24	PIRANHAS
E.25	BROAD-SNOUDED CAIMAN
E.26	GREEN IGUANA + RHINOCEROS IGUANA

AFRICAN SECTION	
E.31	WEST AFRICAN DWARF CROCODILE
E.33	AFRICAN SLENDER-SNOUDED CROCODILE
E.34	NILE CROCODILE

CHILDREN'S SECTION	
E.30	SMALL TORTOISES
E.32	CROCODILE UNDERWATER VIEWING

LAND OF THE DRAGONS	
E.35	KOMODO DRAGONS + ASIAN WATER MONITOR LIZARD

THE AMERICAS SECTION	
E.09	MORELET'S CROCODILE + MUSK TURTLE
E.10	YOUNG CROCODILE DISPLAY
E.12	ORINOCO CROCODILE
E.13	AMERICAN CROCODILE
E.14	AMERICAN ALLIGATOR
E.15	CUBAN CROCODILE
E.16	YOUNG CROCODILES + LIZARDS + TURTLES

INTERPRETATION CENTRE	
B.19	YOUNG CROCODILIANS + YOUNG TURTLES + SMALL LIZARDS + SNAKES + CHINESE ALLIGATOR
E.27	"JAWS III" [SALTWATER CROCODILE]
E.28	ALDABRA TORTOISE + SULCATA TORTOISE

CROCODILE SWAMP EXHIBIT	
E.29	MUGGER CROCODILE BREEDING MARSH

LEGEND :: BUILDINGS AND FACILITIES			
B.01	ENTRANCE BLOCK 01	F.01	2-WHEELER PARKING
B.02	ENTRANCE BLOCK 02	F.02	VISITORS' CAR PARKING
B.03	FEED STORAGE	F.03	BUS BAY
B.04	STORAGE	F.04	ENTRANCE PLAZA
B.05	HOSPITAL / VET UNIT	F.05	CHILDRENS' PLAY AREA
B.06	LIBRARY	F.06	NURSERY PEN
B.07	INCUBATION ROOM	F.07	HOLDING PEN
B.08	LABORATORY	F.08	STAFF CAR PARKING
B.09	SMALL REPTILE HOLDING PENS	F.09	CARCASS DISPOSAL
B.10	SMALL REPTILE HOLDING PENS		
B.11	FEED SHED		
B.12	VISITORS' TOILETS		
B.13	KEEPER'S RESTROOM		
B.14	GARAGE		
B.15	WORKSHOP		
B.16	FEED SHED		
B.17	MECROPSY ROOM		
B.18	STAFF QUARTERS		
B.19	INTERPRETATION CENTRE		
B.20	U/WATER VIEWING AREA		

AREA STATEMENT
TOTAL SITE AREA :: 34,641.45 SQ.M.
TOTAL ENCLOSURE AREA :: 10,713.99 SQ.M.

NOTES
THIS DRAWING IS BASED ON SURVEY DRAWING PROVIDED BY THE CLIENT
CONTOUR INTERVAL IS 0.50 m

ALL DIMENSIONS ARE IN METRIC
ALL DIMENSIONS TO BE READ AND NOT MEASURED
ANY DISCREPANCIES TO BE BROUGHT TO THE NOTICE OF THE ARCHITECT IMMEDIATELY

SCALE: 1:500
DRAWN: JOHN | CHKD: KALPANA
DATE: 07.02.2012
DWG. NO.: 010/CROC/[MP/MAIN]/PL-PR-01

SHEET
PROPOSED LAYOUT
MAIN FACILITY
[EAST COAST ROAD]

CLIENT
THE MADRAS CROCODILE BANK TRUST

PROJECT
MADRAS CROCODILE BANK MASTER PLAN

ARCHITECTS
DIAGRAMMAR