

ANNEXURE - 2(a)
LAYOUT PLAN OF SHAHEED ASHFAQ ULLAH KHAN PRAANI UDYAAN, GORAKHPUR

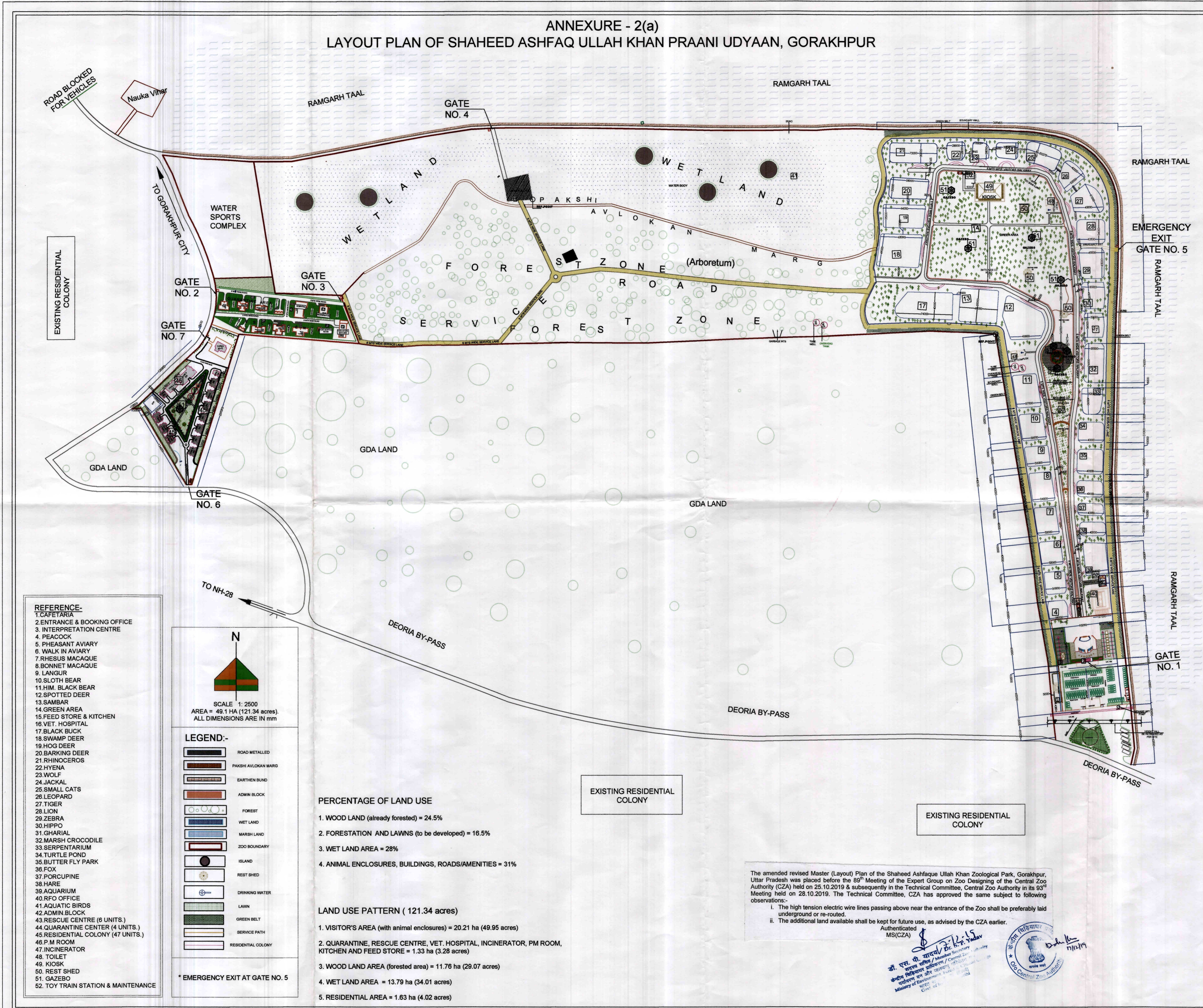

- REFERENCE-**
1. CAFETERIA
 2. ENTRANCE & BOOKING OFFICE
 3. INTERPRETATION CENTRE
 4. PEACOCK
 5. PHEASANT AVIARY
 6. WALK IN AVIARY
 7. RHESUS MACAQUE
 8. BONNET MACAQUE
 9. LANGUR
 10. SLOTH BEAR
 11. HIM. BLACK BEAR
 12. SPOTTED DEER
 13. SAMBAR
 14. GREEN AREA
 15. FEED STORE & KITCHEN
 16. VET. HOSPITAL
 17. BLACK BUCK
 18. SWAMP DEER
 19. HOG DEER
 20. BARKING DEER
 21. RHINOCEROS
 22. HYENA
 23. WOLF
 24. JACKAL
 25. SMALL CATS
 26. LEOPARD
 27. TIGER
 28. LION
 29. ZEBRA
 30. HIPPO
 31. GHARIAL
 32. MARSH CROCODILE
 33. SERPENTARIUM
 34. TURTLE POND
 35. BUTTER FLY PARK
 36. FOX
 37. PORCUPINE
 38. HARE
 39. AQUARIUM
 40. RFO OFFICE
 41. AQUATIC BIRDS
 42. ADMIN. BLOCK
 43. RESCUE CENTRE (6 UNITS.)
 44. QUARANTINE CENTER (4 UNITS.)
 45. RESIDENTIAL COLONY (47 UNITS.)
 46. P.M ROOM
 47. INCINERATOR
 48. TOILET
 49. KIOSK
 50. REST SHED
 51. GAZEBO
 52. TOY TRAIN STATION & MAINTENANCE

SCALE 1: 2500
AREA = 49.1 HA (121.34 acres)
ALL DIMENSIONS ARE IN mm

LEGEND:-

- ROAD METALLED
- PAKSHI AVLOKAN MARG
- EARTHEN BUND
- ADMIN BLOCK
- FOREST
- WET LAND
- MARSH LAND
- ZOO BOUNDARY
- ISLAND
- REST SHED
- DRINKING WATER
- LAWN
- SERVICE PATH
- RESIDENTIAL COLONY

* EMERGENCY EXIT AT GATE NO. 5

PERCENTAGE OF LAND USE

1. WOOD LAND (already forested) = 24.5%
2. FORESTATION AND LAWNS (to be developed) = 16.5%
3. WET LAND AREA = 28%
4. ANIMAL ENCLOSURES, BUILDINGS, ROADS/AMENITIES = 31%

LAND USE PATTERN (121.34 acres)

1. VISITOR'S AREA (with animal enclosures) = 20.21 ha (49.95 acres)
2. QUARANTINE, RESCUE CENTRE, VET. HOSPITAL, INCINERATOR, PM ROOM, KITCHEN AND FEED STORE = 1.33 ha (3.28 acres)
3. WOOD LAND AREA (forested area) = 11.76 ha (29.07 acres)
4. WET LAND AREA = 13.79 ha (34.01 acres)
5. RESIDENTIAL AREA = 1.63 ha (4.02 acres)

The amended revised Master (Layout) Plan of the Shaheed Ashfaq Ullah Khan Zoological Park, Gorakhpur, Uttar Pradesh was placed before the 89th Meeting of the Expert Group on Zoo Designing of the Central Zoo Authority (CZA) held on 25.10.2019 & subsequently in the Technical Committee, Central Zoo Authority in its 83rd Meeting held on 28.10.2019. The Technical Committee, CZA has approved the same subject to following observations:-

- The high tension electric wire lines passing above near the entrance of the Zoo shall be preferably laid underground or re-routed.
- The additional land available shall be kept for future use, as advised by the CZA earlier.

Authenticated MS(CZA)
Dr. B. K. Yadav
Secretary, Central Zoo Authority
Ministry of Environment, Forest and Climate Change, Govt. of India

Project
SHAHEED ASHFAQ ULLAH KHAN PRANI UDYAN, GORAKHPUR.(U.P.)

WORKING DRAWING

EMO on record.
\$ 8.1.2020

REVISED MASTER LAYOUT PLAN

प्रधान मुख्य वन संरक्षक, वन्य जीव
उत्तर प्रदेश, लखनऊ

प्रधान मुख्य वन संरक्षक, वन्य जीव
उत्तर प्रदेश, लखनऊ

Architect PH.No.2721555,56

RAJIVA KUMAR & ASSOCIATES
B-46, VIBHUTI KHAND, GOMTI NAGAR, LUCKNOW.