

MASTER LAYOUT PLAN OF DEER PARK HISAR

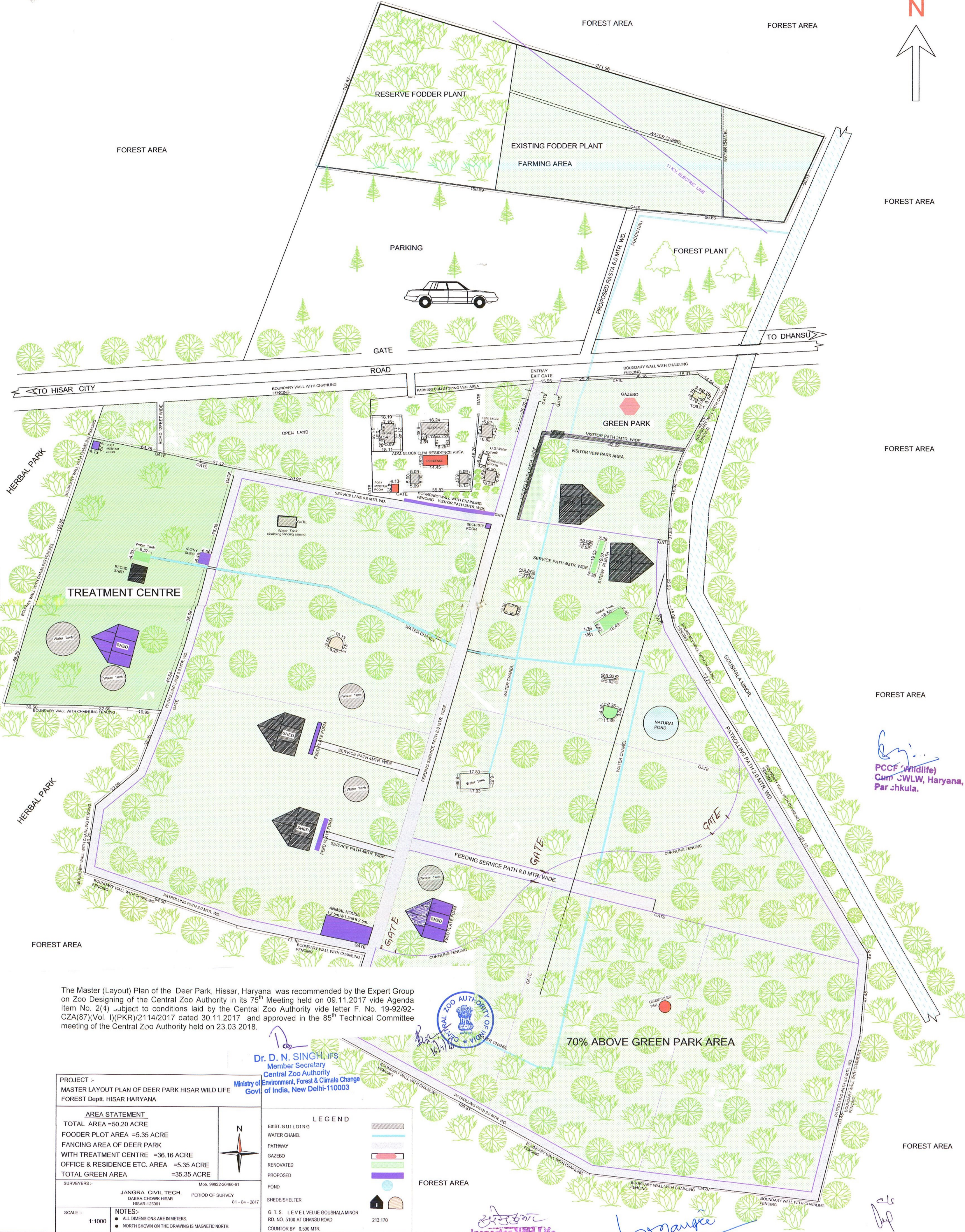

The Master (Layout) Plan of the Deer Park, Hisar, Haryana was recommended by the Expert Group on Zoo Designing of the Central Zoo Authority in its 75th Meeting held on 09.11.2017 vide Agenda Item No. 2(4) subject to conditions laid by the Central Zoo Authority vide letter F. No. 19-92/92-CZA(87)(Vol. I)(PKR)/2114/2017 dated 30.11.2017 and approved in the 85th Technical Committee meeting of the Central Zoo Authority held on 23.03.2018.

Dr. D. N. SINCH, IFS
 Member Secretary
 Central Zoo Authority
 Ministry of Environment, Forest & Climate Change
 Govt of India, New Delhi-110003

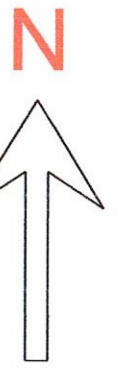

PROJECT :- MASTER LAYOUT PLAN OF DEER PARK HISAR WILD LIFE FOREST Deptt. HISAR HARYANA	
AREA STATEMENT TOTAL AREA =50.20 ACRE FODDER PLOT AREA =5.35 ACRE FANCING AREA OF DEER PARK WITH TREATMENT CENTRE =36.16 ACRE OFFICE & RESIDENCE ETC. AREA =5.35 ACRE TOTAL GREEN AREA =35.35 ACRE	
SURVEYERS :- JANGRA CIVIL TECH. DABRA CHOWK HISAR HISAR-125001	Mob. 99922-20460-61 PERIOD OF SURVEY 01-04-2017
SCALE :- 1:1000	NOTES:- • ALL DIMENSIONS ARE IN METERS. • NORTH SHOWN ON THE DRAWING IS MAGNETIC NORTH.

LEGEND	
EXIST. BUILDING	
WATER CHANNEL	
PATHWAY	
GAZEBO	
RENOVATED	
PROPOSED	
POND	
SHEDS/SHELTER	
G. T. S. LEVEL VALUE GOUSHALA MINOR RD. NO. 5100 AT DHANSU ROAD COUNT BY: 0.500 MTR.	213.170

Inspector Wildlife
HISAR

Divisional Wild Life Officer
HISAR

Conservator of Forest (W.L.)
Gurgaon