

# WILDLIFE SOS - AGRA BEAR RESCUE FACILITY (EXTENSION AREA)

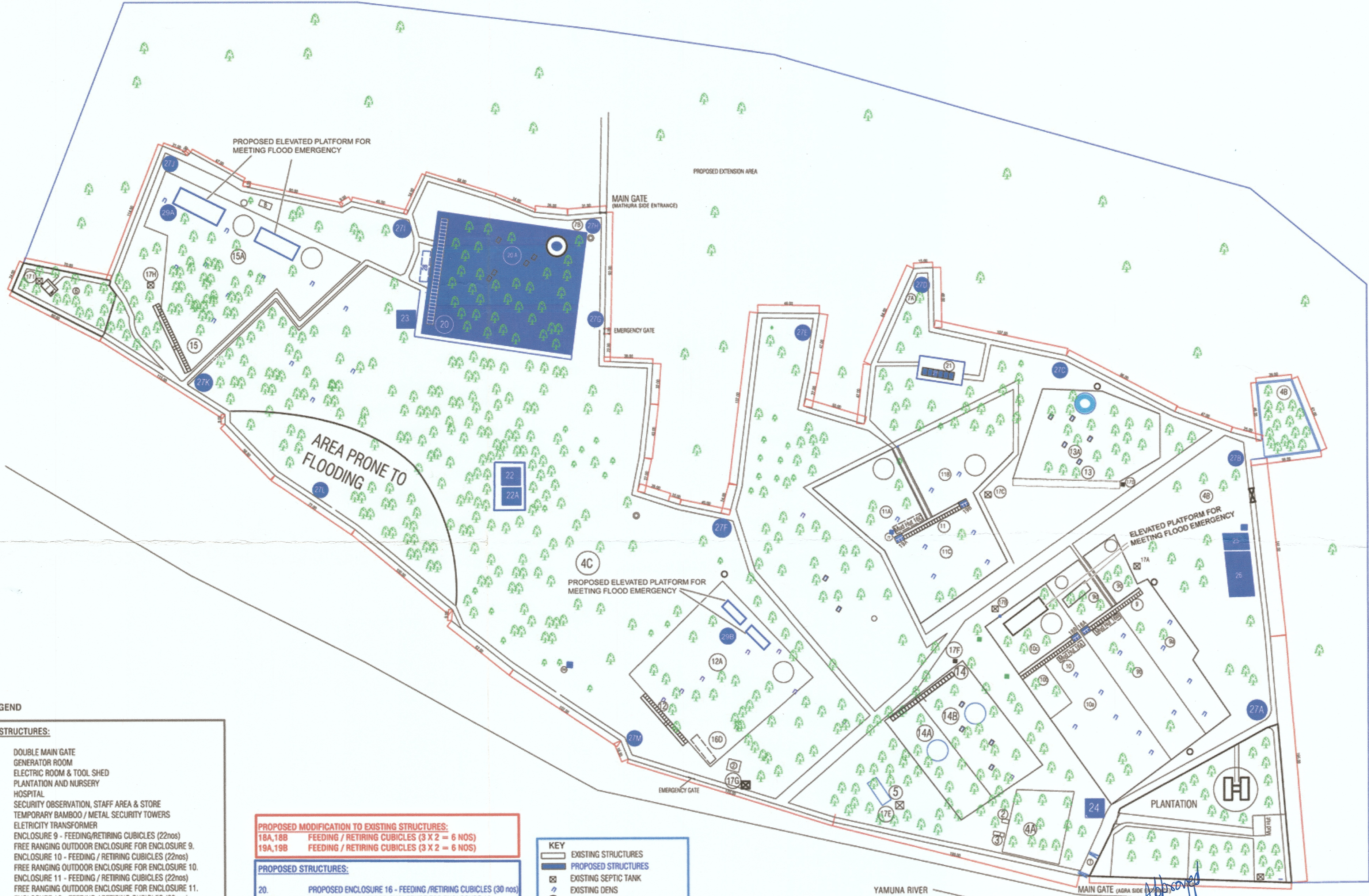

**MAP LEGEND**

**EXISTING STRUCTURES:**

1. DOUBLE MAIN GATE
2. GENERATOR ROOM
3. ELECTRIC ROOM & TOOL SHED
- 4A,B,C. PLANTATION AND NURSERY
5. HOSPITAL
6. SECURITY OBSERVATION, STAFF AREA & STORE
- 7 A,B. TEMPORARY BAMBOO / METAL SECURITY TOWERS
8. ELECTRICITY TRANSFORMER
9. ENCLOSURE 9 - FEEDING/RETIRING CUBICLES (22nos)
- 9 A,B,C,D. FREE RANGING OUTDOOR ENCLOSURE FOR ENCLOSURE 9.
10. ENCLOSURE 10 - FEEDING / RETIRING CUBICLES (22nos)
- 10 A,B,C. FREE RANGING OUTDOOR ENCLOSURE FOR ENCLOSURE 10.
11. ENCLOSURE 11 - FEEDING / RETIRING CUBICLES (22nos)
- 11 A,B,C. FREE RANGING OUTDOOR ENCLOSURE FOR ENCLOSURE 11.
12. ENCLOSURE 12 - FEEDING / RETIRING CUBICLES (22nos)
- 12 A. FREE RANGING OUTDOOR ENCLOSURE FOR ENCLOSURE 12.
13. ENCLOSURE 13 - FEEDING / RETIRING CUBICLES (30 nos)
- 13 A. FREE RANGING OUTDOOR ENCLOSURE FOR ENCLOSURE 13.
14. ENCLOSURE 14 - FEEDING / RETIRING CUBICLES (30nos)
- 14 A,B. FREE RANGING OUTDOOR ENCLOSURE FOR ENCLOSURE 14.
15. QUARANTINE & ISOLATION UNIT (RETIRING CUBICLES (22 nos)
- 15A. FREE RANGING OUTDOOR ENCLOSURE
- 16 A,B,C,D. TEMPORARY OBSERVATION AND SECURITY MUD HUTS
- 17A TO I. SEPTIC TANKS

**PROPOSED MODIFICATION TO EXISTING STRUCTURES:**

18A,18B FEEDING / RETIRING CUBICLES (3 X 2 = 6 NOS)  
 19A,19B FEEDING / RETIRING CUBICLES (3 X 2 = 6 NOS)

**PROPOSED STRUCTURES:**

20. PROPOSED ENCLOSURE 16 - FEEDING/RETIRING CUBICLES (30 nos)
- 20 A. FREE RANGING OUTDOOR ENCLOSURE FOR ENCLOSURE 16.
21. PROPOSED STAFF ROOMS WITH WASH ROOMS
- 22, 22A. PROPOSED POST-MORTEM ROOM AND INCINERATOR
23. PROPOSED SEPTIC TANK
24. PROPOSED SECURITY ROOM
25. PROPOSED BEAR KITCHEN & FOOD STORE
26. PROPOSED STAFF KITCHEN & FOOD STORE
- 27 A TO M. PROPOSED SECURITY TOWERS
28. TEMPORARY SECURITY & OBSERVATION MUD HUT + WASH ROOM
- 29 A, B. PROPOSED ELEVATED PLATFORM FOR MEETING FLOOD EMERGENCY

**KEY**

- EXISTING STRUCTURES
- PROPOSED STRUCTURES
- EXISTING SEPTIC TANK
- EXISTING DENS
- EXISTING BOREWELL
- EXISTING POND
- PROPOSED POND
- PROPOSED BOREWELL
- EXISTING SECURITY TOWER
- PROPOSED DENS
- PROPOSED SEPTIC TANK

श्री श्री श्री अधिकारी  
 सर सुरेश्वर, पशु विभाग

Deputy Conservator of Forests  
 National Chambal Sanctuary Project  
 AGRA

B.S. BONAL  
 Member Secretary  
 Central Zoo Authority  
 (Ministry of Environment & Forests)  
 Govt. of India, New Delhi

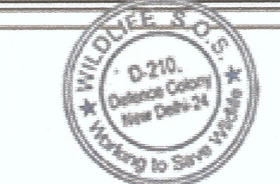

PROJECT	WILDLIFE SOS - AGRA BEAR RESCUE FACILITY EXTENSION
DRAWN	MASTER PLAN OF EXISTING & PROPOSED STRUCTURES VILLAGE NAGLA AKOS, DISTRICT MATHURA UTTAR PRADESH.
DRAWN BY	MUTATKAR & ASSOCIATES
DATE	08-09-2019
SCALE	1:1000

For WILDLIFE SOS (R)  
 08/9/2019  
 Chairman