

ANNUAL REPORT 2019-20

PUNE MUNICIPAL CORPORATION

Rajiv Gandhi Zoological Park & Wildlife Research Centre, Pune

ZOO TIMINGS AND RATES

A) BOOKING OFFICE TIMINGS

- From 1St APRIL To 15Th JUNE – 9.30 am To 5.30 pm (Zoo gates close at 6.30 pm)
- From 16Th JUNE To 31St MARCH – 9.30 am To 5.00 pm (Zoo gates close at 6.00 pm)

B) ENTRY FEE (w.e.f. 1.1.2018)

Sr. No.	Details	Ticket Rate (Rs.)
1	Adult (Above 4 feet 4 inches)	**Rs. 40/-**
2	Child (Below 4 feet 4 inches)	**Rs. 10/-**
3	Foreigners	**Rs. 100/-**
4	Blind & Handicapped Persons	**Free**
5	Students (School Trips - Accompanied by teachers) ■ Students of Private Schools ■ Students of PMC, ZP & Government Schools	 **Rs. 10/-** per person **Rs. 5/-** per person
6	Still Camera	**Rs. 50/-**
7	Video Camera	**Rs. 200/-**
8	Guide (If Available - per group)	**Rs. 50/-**
	BATTERY OPERATED VEHICLE RATES	
9	Adult (Above 4 feet 4 inches)	**Rs. 40/-**
10	Child (Below 4 feet 4 inches)	**Rs. 25/-**

ANNUAL REPORT
2019-20

PUNE MUNICIPAL CORPORATION

Rajiv Gandhi Zoological Park & Wildlife Research Centre

Pune- Satara Road, Opp. Katraj Dairy, Katraj, Pune- 411046
Ph: 020-24367712, E-mail: **rajivgandhizoo@punecorporation.org**
Website: **www.punezoo.in**



CONTENTS

Sr. No.	Section	Page Number
1.	Report of the Officer-in-charge	6 – 7
2.	History of the Zoo	8 – 9
3.	Vision	9 - 9
4.	Mission	9 – 9
5.	Objective	9 – 9
6.	About us	10 – 12
7.	Organizational Chart	13 - 13
8.	Human Resources	14 – 15
9.	Capacity Building of the zoo personnel	16 – 16
10.	Zoo Advisory Committee	17 – 17
11.	Health Advisory Committee	17 – 18
12.	Statement of income and expenditure of the Zoo	19 – 22
13.	Daily feed Schedule of animals	23 – 29
14.	Vaccination Schedule of animals	30 -31

15. De-worming Schedule of animals	32-34
16. Disinfection Schedule	34-34
17. Health Check-up of employees for zoonotic diseases	35-35
18. Development Works carried out in the zoo during the year	36-37
19. Education and Awareness programmes during the year	38-44
20. Important Events and happenings in the zoo	44-48
21. Seasonal special arrangements for upkeep of animals	49-49
22. Research Work carried out and publications	50-50
23. Conservation Breeding Programme of the Zoo	50-50
24. Animal acquisition / transfer / exchange during the year	51-51
25. Rescue and Rehabilitation of the wild animals carried out by the zoo	52 – 137
26. Annual Inventory of animals	138 –141
27. Mortality of animals	142-143
28. Status of the Compliance with conditions stipulated by the Central Zoo Authority	144– 154
29. List of free living wild animals within the zoo premises	155 –158
30. Zoo in News	159 -160

Report of the officer-in-charge

Dear readers,



It is with great pleasure I am presenting the annual report of Rajiv Gandhi Zoological Park for the year 2019-2020. The annual zoo revenue for the first time gone pass Rs. 5 crore after the zoo tariffs were revised; nevertheless the visitor footfall seen considerable decline in the year. Albeit decline in numbers, the visitors had few attractions to watch for; the tiger cubs born to tigress 'Riddhi'. All the cubs after they reached six months released with mother in a moated enclosure for public display.

The planned infrastructure development within the zoo, picked up momentum last year has seen phenomenal achievement in terms of establishing new animal enclosures and other amenities. The enclosure work for Jungle cat, Leopard cat, Rusty spotted cat and Giant squirrel almost entered in its final phase. The completion of project and likely opening of facility for the visitors may possibly be planned in the second quarter of 2020. The two female elephants, zoo has in the collection are being housed on a specious enclosure area of 5 acres where the facility had been devoid of artificial water body. To add on the behavior enrichment for the animals a water pool with a nature immersing landscape erected along northern stretch and facility opened up for animals.

Ex situ conservation breeding programme for giant squirrel launched recently is picking up with desired success. The compatible founder pair of species added another healthy young one to their tally. The birth of fourth progeny from the pair is indicative of zoo's potential for the sustainable conservation breeding programme of the endangered species. To date all the young ones remain absolutely healthy and doing well in captive facility. The zoo aims at exchanging this captive born stock to promote breeding of species at other recognized zoos. The second successful birth prompted civic body to establish breeding facility across the off display stretch solely meant for the purpose. Every care is exercised to have all physical attributes therein which the giant squirrel prefers in its natural habitats. Environment enrichment aspect is being focused with due consideration to animals physical and behavioral need and breeding facility is designed accordingly. Animal shifting to newly erected center would be thought of after the newly born individual weaned from mother.

I am highly indebted to Central Zoo Authority for endorsing the animal acquisition proposals for some species, the zoo exigently needed in collection. Leopard cat, Leopard and Giant squirrel were the part of proposal sanctioned by the apex body. This animal

acquisition had been a measure respites for the zoo as the management was desperately looking for the species to have it in collection aiming breeding and display. Indore zoo also has to be acknowledged to get into animal exchange programme for the acquisition of Asiatic lion exchanging reticulated python from this zoo. The sad demise of mostly liked zoo individual the only male Asiatic lion was the most painful occasion for the zoo staffers.

The financial year had a saddening end due to the unprecedented lockdown enforced by the government in the wake of Covid 19 outbreak. Zoo marked its foundation day on 14th March releasing newly acquired male lion for public display; the same day zoo closure order came into force. The nationwide lockdown completely halted the ongoing infrastructure development projects especially when the construction activities were in full swing. In coming days lockdown may have far larger impact on visitor footfall, revenue and current development projects.

After all human life is paramount and economic losses could be compensated later adhering to norms of lockdown and social distancing to defeat the deadly disease. Hope world unites to battle the enemy of humanity jointly and normalcy restores soon.

With warm regards!



Dr. Rajkumar Jadhav

Director
Rajiv Gandhi Zoological Park
& Wildlife Research centre

History of the Zoo

Pune Municipal Corporation established Peshwe Park Zoo at the foot hills of Parwati in 1953 where the Pashwa's had their private Menagerie. The zoo had been established on a limited land of around 7 acres where the animals used to be housed and displayed to the visitors in a concrete cages behind the iron bars. This zoo was representing the typical traditional zoos of the time wherein only the objective of recreation for the visitors had been focused.



With the formation of Central Zoo Authority in 1992 the scenario of the Indian zoos got totally changed. With a view to develop a zoo which would fulfil the objectives of naturalistic animal housing, conservation breeding, wildlife conservation education and research a new site at Katraj having a land area of 130 acre was selected and development work initiated in 1996. The new zoo inaugurated on 14th March 1999 and renamed as Rajiv Gandhi Zoological Park and Wildlife Research centre.

Initially the infrastructure development in the form of naturalistic enclosures for the ungulates, primates, Sloth bear, Royal bengal tiger, Asian elephant etc. was established. The old reptile park established in 1986 had merged in the zoo. At present the zoo is a home to around 63 species of wildlife fauna including mammals, birds and reptiles which represents the Western Ghat and Deccan plateau. The animals are being displayed in spacious naturalistic enclosures in a thematic manner. Enclosure exhibits are developed simulating the animals naturalistic habitat where environment enrichment

is focused considering animals behaviourial need. Animal upkeep and health care has been taken care of establishing veterinary hospital equipped with advanced diagnostic tools and treatment facilities.

Our Vision

The Rajiv Gandhi zoo will use this unique facility to build conservation consciousness among the citizens of Pune that will assist in creating a pro environment lobby force for protecting biodiversity of our unique state with its diverse ecosystems that include the bio-rich Western Ghats, the semiarid grasslands of the Deccan and the aquatic ecosystems along with the region's diverse range of plant and animal species.

Our Mission

A living centre committed to wildlife conservation through ex situ breeding, research and education.

We achieve this by-

- Promoting the ex situ breeding of threatened wildlife species in captivity
- Conducting research pertaining to animal husbandry, health, behavior and enrichment
- Inculcating the sense of responsibility towards the society through the need based educational programme focusing importance of wildlife.

Our Objectives

I) Display of wild fauna of Western Ghat in naturalistic enclosures.
II) Conservation breeding of selected endangered wildlife species
III) Awareness towards wildlife conservation through educational activities
IV) Research pertaining to wildlife behavior and health aspects
V) Rescue & Rehabilitation of injured, sick and abandoned wild animals



About us

Sr. No.	Particulars	Information
Basic Information about the Zoo		
1	Name of the Zoo	**Rajiv Gandhi Zoological Park & Wildlife Research Centre**
2	Year of Establishment	**1999**
3	Address of the Zoo	**Pune- Satara Road, In front of Katraj Dairy. Pune - 411046**
4	State	**Maharashtra**
5	Telephone Number	**020-24367712**
6	Fax Number	**020-24367712**
7	E-mail address	**rajivgandhizoo@punecorporation.org**
8	Website	**www.punezoo.gov.in**
9	Distance from nearest	Airport: 19 Km Railway Station: 11.5 Km Bus Stand: 5.4 Km
10	Recognition Valid upto (Date)	**18th November 2019**
11	Category of zoo	**Medium**
12	Area (in Hectares)	**51.83 Hectares**
13	Number of Visitors (Financial Year)	Adult :**12,01,872**

		Children: **2,19,486**
		Students: **49,480**
		Handicapped: **846**
		Total Indian: **14,97,331**
		Total Foreigners: **2097**
		Total Visitors: **14,99,428**
14	Visitors Facilities Available in Zoo	**1) Drinking water points** **2) Toilets and sit outs** **3) Battery operated vehicles** **4) Wheel chairs for handicapped** **5) Public address system at entrance** **6) Information signages**
15	Weekly Closure Day of the Zoo	**Wednesday**
Management Personnel of the Zoo		
16	Name with designation of the Officer in-charge	**Dr. Rajkumar Jadhav,** **Director**
	Name of the Veterinary Officer	**Dr. Navnath Nighot, Deputy Director & I/C Veterinary Officer**
	Name of the Curator	**Vacant**
	Name of the Biologist	**Vacant (post not sanctioned)**
	Name of the Education Officer	**Smt. Ashwini Yadav**
	Name of the Compounder/ Lab Assistant	**Sh. Manoj Jadhav**
Owner / Operator of the Zoo		
17	*Name of the Operator	**Sh. Shekhar Gaikwad,**

		Municipal Commissioner, **Pune Municipal Corporation**
18	Address of the Operator	**PMC Central Building, Near Mangala Theatre, Shivajinagar, Pune- 411005.**
19	Contact Details/Phone number of Operator	**Phone- 020-25501103** **Fax- 020-25501119**
20	E-mail Address of Operator	**pmcmco@punecorporation.org**



Organizational Chart

Proposed Organogram of the Rajiv Gandhi Zoological Park & Wildlife Research Centre, Pune

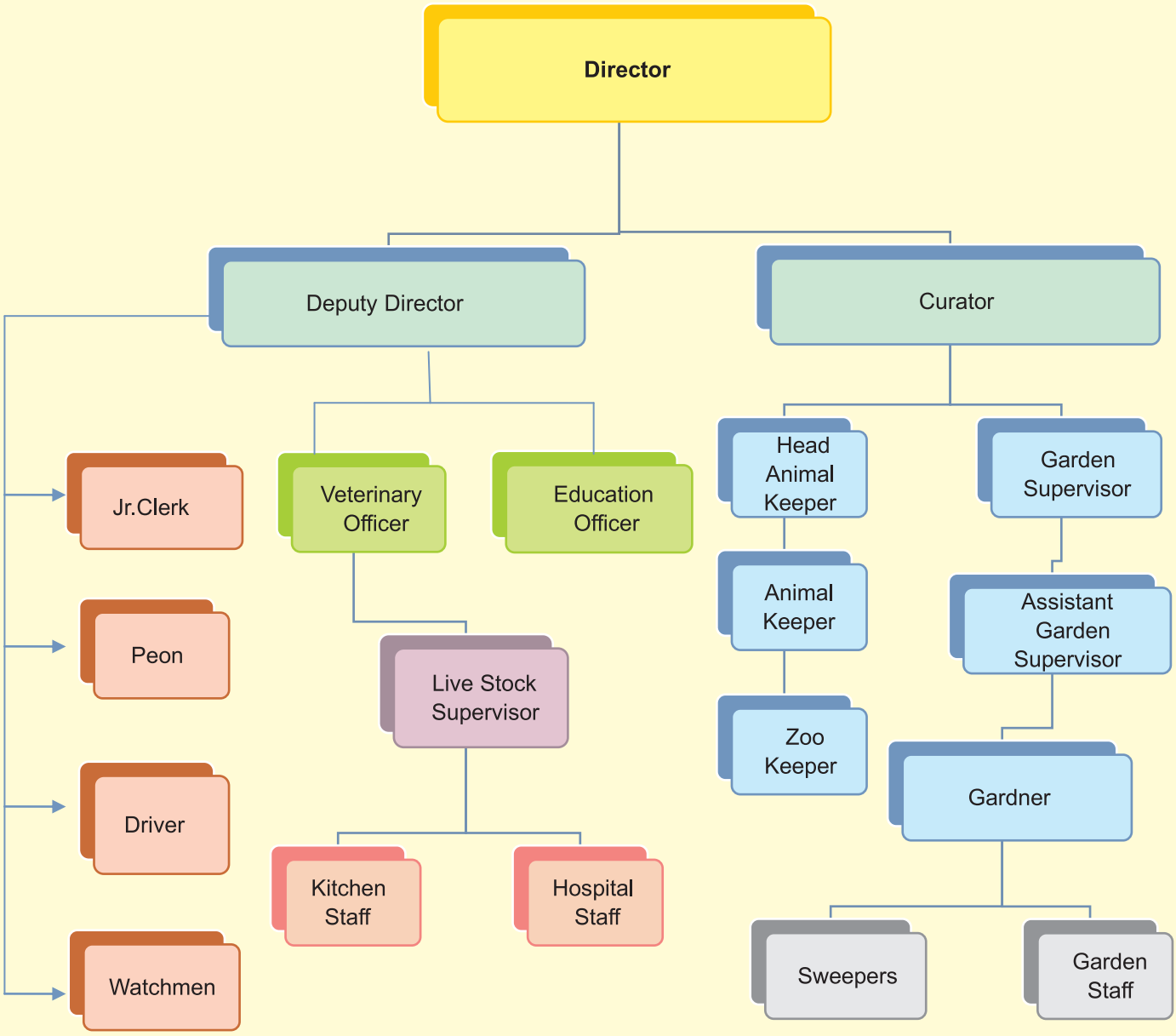

Human Resources

Manpower of the Zoo*

Sr.No.	Designation	Number of Sanctioned Posts	Names of the incumbent
1	Director Zoo	1	Dr Rajkumar Jadhav
2	Deputy Director	1	Dr Navnath Nighot
3	Veterinary Officer	2	I/C Dr. Navnath Nighot
4	Curator	2	Vacant
5	Educational Officer	1	Smt. Ashwini Yadav
6	Live Stock Supervisor	2	1. Sh. Manoj Jadhav
7	Assistant Live Stock Supervisor	2	Vacant
8	Head Animal Keeper	2	1. Sh. Kaushik Kashikar 2. Sh. Shamrao Khude
9	Animal Keeper	2	Vacant
10	Deputy Superintendent	1	Vacant
11	Senior Clerk	1	1. Sunil Bhate
12	Junior Clerk	3	1. Sh. Rushikesh Dhonge 2. Smt. Sapna Dasre
13	Peon	3	1. Sh. Deepak Rahurkar 2. Smt. Shamla Vaidya
14	Painter decorator	3	Vacant
15	Mahout	1	Tajuddin Mahat
16	Assistant mahout	1	Vacant
17	Driver	1	1. Sh. Bandu Sonawane 2. Sh. Madhukar Jaykar
18	Bigari	42	1. Sh. Swapnil Sasar 2. Sh. Durvesh Naik 3. Sh. Dyaneshwar Katurde
19	Zoo Bigari/ Animal Keeper	25	01. Sh. Anil Raundale
			02. Sh. Rajaram Waghchaure
			03. Sh. Datta Chandane
			04. Sh. Tuljaram More
			05. Sh. Ganesh Tole
			06. Sh. Vishal Admane
			07. Sh. Ashok Waghmare
			08. Sh. Maruti Salunke

			09. Sh. Sandeep Raikar
			10. Sh. Navnath Memane
			11. Sh. Santosh Kasbe
			12. Sh. Devendra Bagave
			13. Sh. Kiran Bhise
			14. Sh. Siddharth Nanaware
			15. Sh. Sham Karade
			16. Sh. Ramchandra Gite
			17. Sh. Mahesh Kalekar
			18. Sh. Swapnil Bhokre
			19. Sh. Dattatray Chavan
20	Security Guard	24	1. Sh. Balu Chandne
			2. Sh. Ashok Dimbale
			3. Sh. Anil Wanve
			4. Sh. Satish Hulge
			5. Sh. Popat Pokale
			6. Sh. Nitin Salunkhe
			7. Sh. Girish Katare
			8. Sh. Nitin Gaikwad
21	Mali/ Gardener	1	1. Sh. Ganesh Shinde
22	Bigari	4	1. Smt. Shobha Jadhav
			2. Smt. Shalini Shendge
			3.Sh. Tanaji Pagade
			4. Sh. Raju Shelar
			5. Smt. Durga Jagtap
			6. Smt. Muktabai Khude

*Please give above mentioned information in respect of all zoo personnel, from the Officer in-charge upto the Animal Keeper.

Capacity Building of Zoo Personnel

Sr.No.	Name and designation of the zoo personnel	Subject matter of training	Period of training	Name of the Institution where the training attended
1	**Sh. Shamrao J. Khude** Head Animal Keeper **Sh. Sandip S. Raikar** Zoo Bigari	Capacity building of Zoo Keeper	24.06.2019 - 26.06.2019	Sundervan Nature Discovery Center, Ahmedabad
2	**Dr. Navnath K. Nighot** Deputy Director	4th Asia Working Group Meeting and International Seminar on EEHC Virus	28.11.2019- 30.11.2019	Assam State Zoo, Guwahati, Assam.
3	**Sh. Manoj S. Jadhav** Livestock Supervisior **Sh. Rushikesh Dhonge** Booking Cleark **Sh. Rajaram Wakchaure** Zoo Bigari **Sh. Ram Gite** Zoo Bigari	Exposure visit of Zoo staff to North Indian Zoos of India	05.02.2020 - 12.02.2020	North India- Chandigad, Delhi and Jaipur Zoo

Zoo Advisory Committee

a. Date of constitution: 11.11.2004

b. Members

- Municipal Commissioner, PMC, President
- Additional Municipal Commissioner, PMC, Member
- Chief Garden Superintendent, PMC, Member Secretary
- Director Zoo, PMC, Member
- Conservator of Forest, Pune Forest Division, Member
- Dr. Erach Bharucha, Director, Bharati Vidyapeeth Institute of Environment Education & Research, Pune, Member
- Dr. V. B. Savarkar, Former Director, WII, Member
- Sh. Neelimkumar Khaire, Director, IHS, Member
- Dr. Vinay Gore, Former Dy. Garden Superintendent, PMC, Member
- Dr. Bharat Bhushan, Director, Environment Dept. YASHADA, Member
- Smt. Vidya Aatre, Naturalist, Member

a. Dates on which Meetings held during the year :- The last meeting of the Zoo advisory committee was held on 29/08/2018.

Health Advisory Committee

a. Date of constitution: 13.01.2014

b. Members

1. Chief Garden Superintendent, PMC, Pune.
2. Director Zoo, Rajiv Gandhi Zoological Park and Wildlife Research Centre, Katraj, Pune.
3. Professor, Department of Veterinary Medicine, KNP College of Veterinary Science, Shirwal, Satara.
4. Professor, Department of Animal Nutrition, KNP College of Veterinary Science, Shirwal, Satara.
5. Professor, Department of Veterinary Pathology, KNP College of Veterinary Science, Shirwal, Satara.

6. Professor, Department of Veterinary Surgery, KNP College of Veterinary Science, Shirwal, Satara.
7. Head or his representive, Disease Investigation Section, Aundh, Pune.
8. Dr. Phiroz Khambatta, Veterinary Surgeon, Race course, Pune and Mumbai.
9. Deputy Director, Rajiv Gandhi Zoological Park and Wildlife Research Centre, Katraj, Pune.
10. Veterinary Officer, Rajiv Gandhi Zoological Park and Wildlife Research Centre, Katraj, Pune.

c. Dates on which Meetings held during the year- As such formal meetings with the members was not held. However the members from their area of expertise are frequently invited for the field visit of zoo and consulted over various health issues of captive zoo animals. Rajiv Gandhi Zoological Park maintains good rapport with the experts from KNP college of Veterinary Science, Shirval.



Statement of income and expenditure of the Zoo

A) Revenue collection data (2019-20)

- Revenue generated from the sale of entry tickets & Battery Operated Vehicle (BOV) tickets

Month	Total revenue from entry tickets (in Rs.)	Total revenue from BOV tickets (in Rs.)
Apr 2019	**3992820**	161715
May 2019	6853870	238715
Jun 2019	5895805	196845
Jul 2019	2660770	86685
Aug 2019	3313030	91530
Sep 2019	3256765	99355
Oct 2019	3283175	146535
Nov 2019	4679790	236320
Dec 2019	6353000	206945
Jan 2020	5303415	155245
Feb 2020	4264935	170920
Mar 2020	1454490	63075
Total	**51311865**	**1853885**

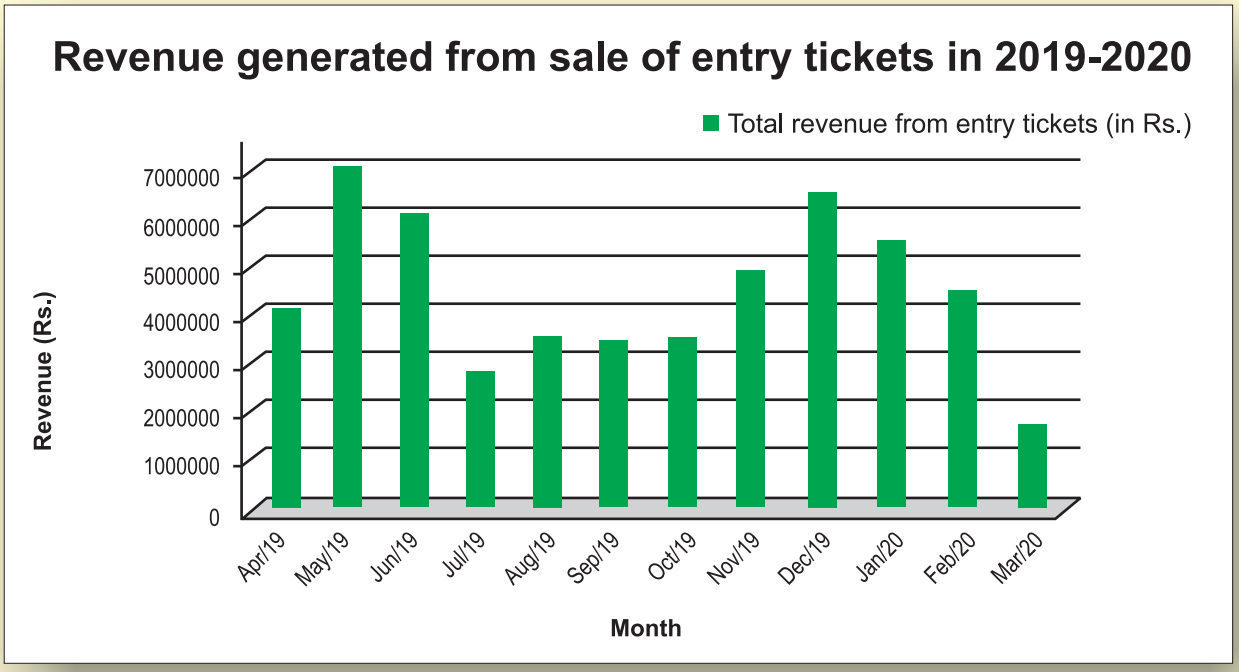
Revenue generated from sale of entry tickets in 2019-2020
Total revenue from entry tickets (in Rs.)
Revenue (Rs.)
7000000
6000000
5000000
4000000
3000000
2000000
1000000
0
Apr/19
May/19
Jun/19
Jul/19
Aug/19
Sep/19
Oct/19
Nov/19
Dec/19
Jan/20
Feb/20
Mar/20
Month

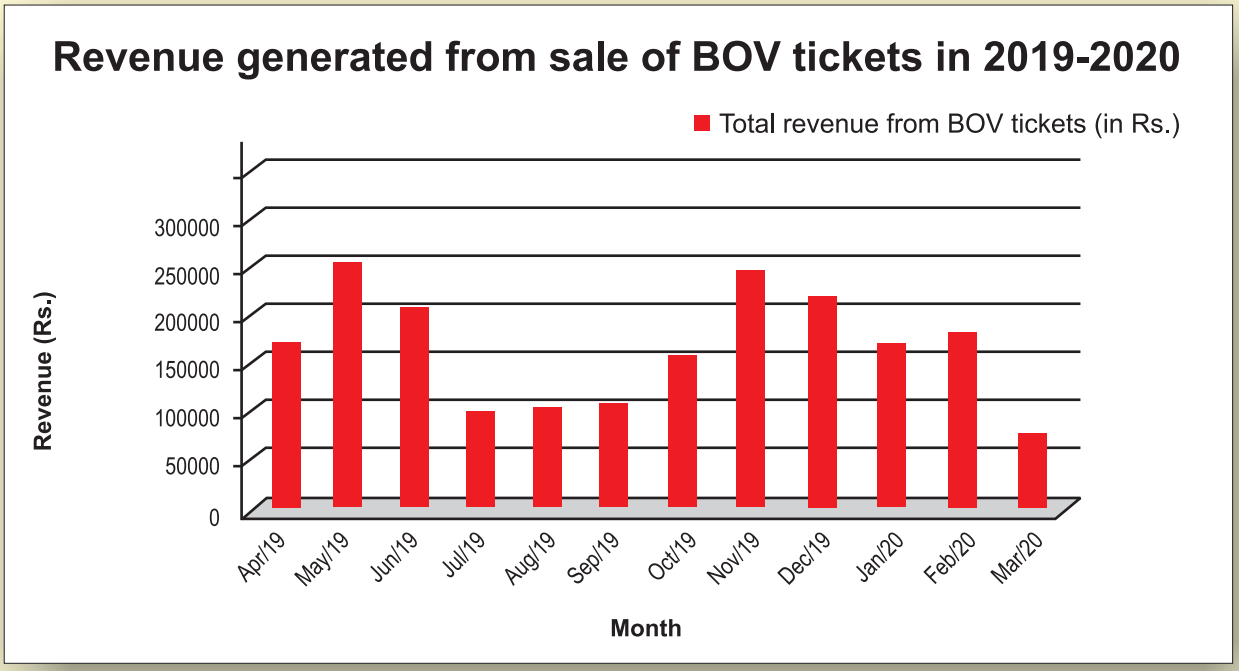
Revenue generated from sale of BOV tickets in 2019-2020
Total revenue from BOV tickets (in Rs.)
Revenue (Rs.)
300000
250000
200000
150000
100000
50000
0
Apr/19
May/19
Jun/19
Jul/19
Aug/19
Sep/19
Oct/19
Nov/19
Dec/19
Jan/20
Feb/20
Mar/20
Month

- **Revenue generated out of the forfeiture of deposited amount for the use of plastics in the Zoo premises during year 2019-20**

Year	Amount (Rs.)
Apr-19	7340
May-19	8740
Jun-19	7040
Jul-19	2120
Aug-19	2560
Sep-19	1580
Oct-19	2170
Nov-19	4620
Dec-19	5130
Jan-20	5660
Feb-20	4760
Mar-20	1940
Total	**53660**

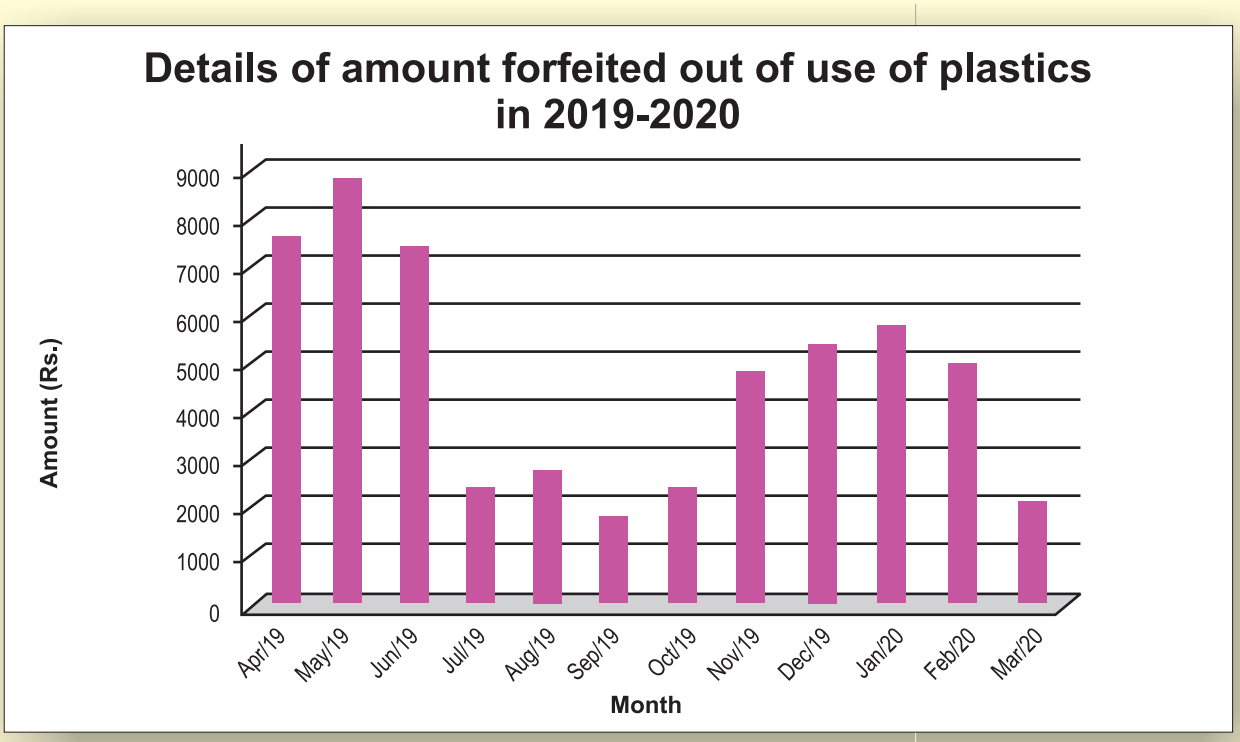

B) Expenditure Data

Annual expenditure in the year 2019-20

Sr. No.	Particulars	Expenditure(Rs.)
1	Zoo Infrastructure Development	29184360.80
2	Salary	11083236.00
3	Animal Feed	14130304.00
4	Animal Medicine	252830.00
5	Animal Transportation	35300.00
6	Zoo Maintenance work	3213475.00
7	Petty Cash & Miscellaneous Expenses	142840.00
8	Educational Activities	90000.00
9	Maintenance of snake park & Rescue centre	8364749.00
	Total Expenditure	**66497094.00**

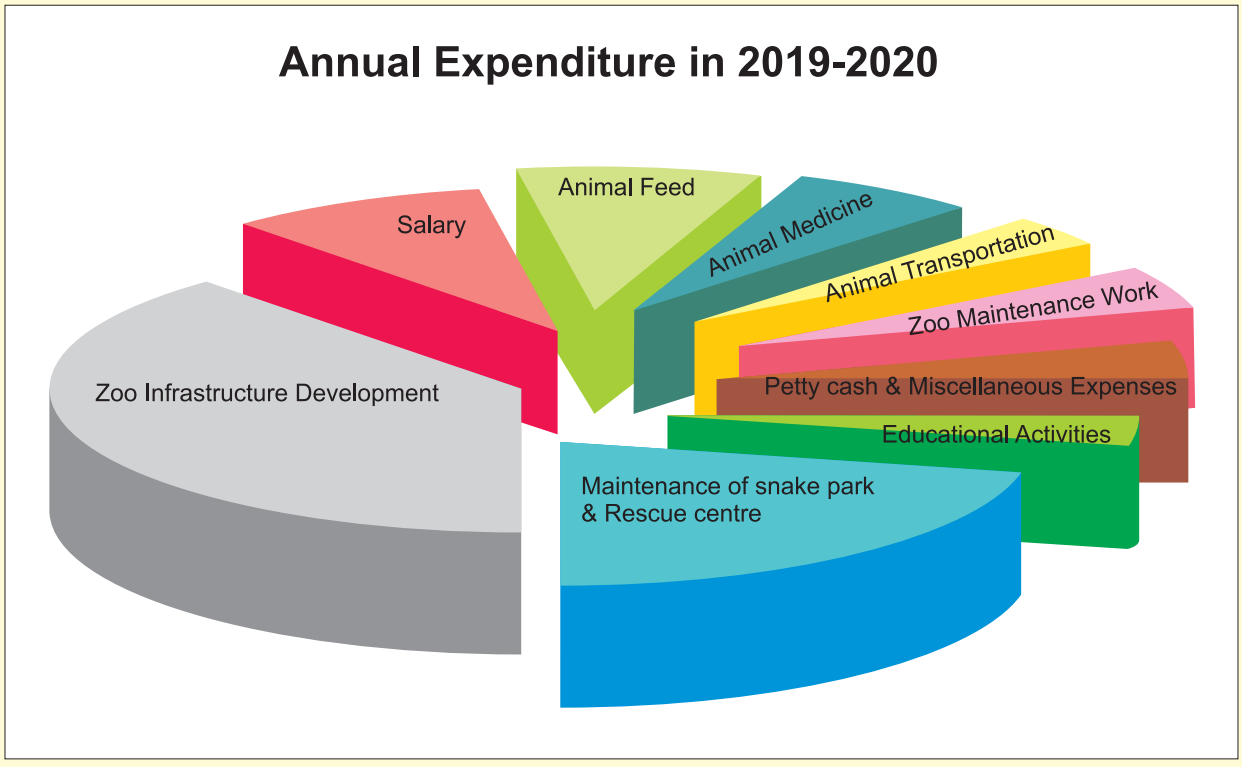

Daily feed schedule of animals

Sr. No.	Species	Feed item	Quantity		Day of fasting
			Winter	Summer	
		MAMMAL			
1	Spotted Dear (87)	Lucern Grass	140 Kg		
		Spinach	2.5 Kg		
		Beat Root	30 Kg		
		Carrot	130 Kg		
		Banana	01 Kg		
		Onion	100 gm		
		Wheat Bran	05 Kg		
		Moth Bean	500 gm		
		Gram	500 gm		
		Salt	100 gm		
		Dry Grass	05 Kg		
		Mineral Mixture	200 gm		
2	Sambar Dear (29)	Lucern Grass	140 Kg		
		Spinach	05 Kg		
		Beat Root	48 Kg		
		Carrot	127 Kg		
		Onion	150 gm		
		Wheat Bran	7.5 Kg		
		Moth Bean	2.55 Kg		
		Gram	1.09 Kg		
		Salt	100 gm		
		Dry Grass	10 Kg		
		Kadabi	05 Kg		
		Mineral Mixture	360 gm		
3	Barking Dear (17)	Lucern Grass	10 Kg		
		Spinach	250 gm		
		Beat Root	7.5 Kg		
		Carrot	3 Kg		
		Wheat Bran	500 gm		
		Moth Bean	100 gm		
		Gram	100 gm		
		Salt	20 gm		
		Mineral Mixture	10 gm		
4.	Indian Gazelle (03)	Lucern Grass	10 Kg		
		Spinach	500 gm		
		Beat Root	7.5 Kg		
		Carrot	03 Kg		
		Onion	50 gm		
		Wheat Bran	500 gm		
		Moth Bean	100 gm		
		Gram	100 gm		
		Salt	20 gm		
		Mineral Mixture	40 gm		
5	Black Buck (36)	Lucern Grass	50 Kg		

		Spinach	03 Kg		
		Beat Root	15 Kg		
		Carrot	65 Kg		
		Onion	120 gm		
		Wheat Bran	03 Kg		
		Moth Bean	1.4 Kg		
		Gram	750 gm		
		Salt	100 gm		
		Dry Grass	05 Kg		
		Mineral Mixture	240 gm		
6	Nilgai (11)	Lucern Grass	80 Kg		
		Spinach	02 Kg		
		Beat Root	30 Kg		
		Carrot	97 Kg		
		Banana	01 Kg		
		Onion	50 gm		
		Wheat Bran	5.5 kg		
		Moth Bean	200 gm		
		Gram	550 gm		
		Salt	30 gm		
		Dry Grass	05 kg		
		Hay/Kadabi	05 Kg		
		Mineral Mixture	300 gm		
7	Four Horned Antelope (5)	Lucern Grass	05 Kg		
		Spinach	250 gm		
		Beat Root	05 Kg		
		Carrot	15 Kg		
		Onion	30 gm		
		Wheat Bran	02 Kg		
		Moth Bean	500 gm		
		Gram	300 gm		
		Salt	50 gm		
		Dry Grass	05 Kg		
		Mineral Mixture	100 gm		
8	Indian Gaur (2)	Lucern Grass	65 Kg		
		Spinach	2 Kg		
		Beat Root	20 Kg		
		Carrot	50 Kg		
		Wheat Bran	08 Kg		
		Moth Bean	800 gm		
		Gram	1.1 Kg		
		Salt	50 gm		
		Dry Grass	10 Kg		
		Mineral Mixture	250 gm		
9	Indian Elephant (2)	Lucern Grass	100 Kg		
		Spinach	4 Kg		
		Beat Root	40 Kg		
		Carrot	40 Kg		
		Banana	04 Kg		
		Sugar Cane	40 Kg		
		Moth Bean	500 gm		

		Seasonal Fruit	Water Melon	02 kg	
		Seasonal Fruit	Musk Melon	02 kg	
		Gram	500 gm		
		Jaggary	800 gm		
		Mustard Oil(Sunday)	1 Kg		
		Ground Nut (Sunday)	2 Kg		
		Dry Grass	10 Kg		
		Kadabi	40 Kg		
		Bread	1 Kg		
10	Sloth Bear (2)	Papaya	500 gm		
		Ground nut pods	500 gm		
		Musk Melon	1 Kg		
		Banana	02 kg		
		Sugar Cain	03 Kg		
		Chikoo	200 gm		
		Sweet Lemon	500 gm		
		Seasonal Fruit	200 gm	2kg	
		Seasonal Fruit	200 gm	1 kg	
		Pine Apple	200 gm		
		Gram	300 gm		
		Honey	300 gm		
		Jaggary	200 gm		
		Milk	3.5 Lit		
		Rice	1.75 Kg		
		Eggs	4 No.		
11	Rhesus Macaque (16)	Papaya	500 gm		
		Ground Nut Pods	400 gm		
		Beat Root	1.200 kg		
		Carrot	02 Kg		
		Musk Melon	500 Kg		
		Banana	1.400 Kg		
		Sugar Cain	2.500 Kg		
		Chikoo	200 gm		
		Sweet Lemon	500 gm		
		Seasonal Fruit	200 gm	300 gm	
		Seasonal Fruit	200 gm		
		Pine Apple	200 gm		
		Cucumber	250 gm		
		Tomato	200 gm		
		Gram	530 gm		
		Roasted Gram	150 gm		
		Eggs	03 No.		
12.	Bonnet Monkey (9)	Papaya	500 gm		
		Ground Nut Pods	400 gm		
		Beat Root	1.200 gm		
		Carrot	1.400 gm		
		Musk Melon	500 gm		
		Banana	1.300 kg		
		Sugar Cain	2.500 kg		
		Chikoo	200 gm		
		Sweet Lemon	500 gm		

		Seasonal Fruit	200 gm	300 gm	
		Seasonal Fruit	200 gm		
		Pine Apple	200 gm		
		Cucumber	200 gm		
		Tomato	100 gm		
		Gram	530 gm		
		Roasted Gram	150 gm		
		Eggs	03 No.		
13.	Porcupine (1)	Papaya	100 gm		
		Ground Nut Pods	100 gm		
		Beat Root	600 gm		
		Carrot	01 Kg		
		Chikoo	100 gm		
		Musk Melon	400 gm		
		Banana	01 Kg		
		Sugar Cain	01 Kg		
		Sweet Lemon	400 gm		
		Seasonal Fruit	100 gm		
		Seasonal Fruit	100 gm		
		Pine Apple	100 gm		
		Tomato	100 gm		
		Gram	300 gm		
14.	Giant Squirrel (6)	Spinach	100 gm		
		Papaya	200 gm		
		Ground Nut Pods	200 gm		
		Carrot	200 gm		
		Musk Melon	200 gm		
		Banana	200 gm		
		Chikoo	100 gm		
		Sweet Lemon	200 gm		
		Seasonal Fruit	100 gm		
		Seasonal Fruit	100 gm		
		Pine Apple	100 gm		
		Cucumber	100 gm		
		Tomato	100 gm		
		Gram	100 gm		
		Moth Bean	100 gm		
15.	Asiatic Lion (02)	Chicken	16 Kg		Wednesday
		Beef	20 Kg		
		Calcium Powder	300 gm		
16.	Royal Bengal Tiger (9)	Chicken	40 Kg		Wednesday
		Beef	45 Kg		
		Calcium Powder	680 gm		
17.	Leopard (03)	Chicken	5 Kg		Wednesday
		Beef	5 Kg		
		Calcium Powder	80 gm		
18.	Indian Wolf (01)	Chicken	2.5Kg		Wednesday
		Beef	2.5 Kg		
		Dog Food	200 gm		
		Calcium Powder	60 gm		
19.	Jackal (04)	Chicken	2Kg		Wednesday

		Beef	2 Kg		
		Dog Food	200 gm		
		Sugar Cane	01 Kg		
		Calcium Powder	70 gm		
20	Jungle Cat (13) Leopard Cat (02)	Chicken	2.4 kg		
		Beef	2.4 kg		
		Calcium Powder	35 gm		
REPTILE					
21	Crocodile Marsh (2)	Chicken	12 Kg		Weekly
22.	Gharial (2)	Fish	4 Kg		Weekly
23.	Python Indian Rock (4)	Gunea Pig	25 No.		Weekly
24.	Turtle Indian Flap Shelled (3)	Fish/Chicken Kheema	3 No./ 300 gm		Weekly
25	Indian Roofed Turtle (3)	Fish/Chicken Kheema	300 gm		Weekly
26	Cobra Indian (10)	Mice	40 No.		Weekly
27	Cobra King (2)	Rat	8 No.		Weekly
28	Lizard Monitor (3)	Mice	3 No.		Weekly
29	Snake Rat (15)	Mice	75 No.		Weekly
30	Keelback Checkered (27)	Live Fish	100 No.		Weekly
31	Viper Russell's (5)	Mice	10 No.		Weekly
32	Python Reticulated (2)	Gunea Pig	15 No.		Weekly
33	Keelback Striped (2)	Fish/ Chicken	2 No./ 500 gm		Weekly
34	Boa Common Sand (4)	Mice	8 No.		Weekly
35	Boa Red Sand (4)	Mice	8 No.		Weekly
36	Cat snake Common (2)	Mice	8 No.		Weekly
37	Keelback Green (3)	Mice	3 No.		Weekly
38	Krait Common (3)	Mice	3 No.		Weekly
39	Kukri Banded (2)	Mice	2 No.		Weekly
40	Racer Banded (4)	Mice	4 No.		Weekly
41	Snake Trinket (4)	Mice	4 No.		Weekly
42	Snake Wolf (4)	Mice	4 No.		Weekly
43	Tortoise Indian Starred (14)	Mixed Vegetables	3.75 Kg		Daily
44	Tortoise Elongated (1)	Mixed Vegetables	250 gm		Daily
45	Viper Saw Scaled (4)	Mice	4 No.		Weekly
46	Indian Pond Terrapin (3)	Fish/ Chicken Kheema	300 gm		Twice a week
47	Viper Bamboo Pit (2)	Mice	2 No.		Weekly
48	Terrapin Spotted River (10)	Fish/ Chicken Kheema	1 Kg		Twice a week
49	Iguana (1)	Mixed Vegetables	250 gm		Daily
50	Red Eared Terrapine (14)	Fish/Chicken Kheema	1.4 Kg		Twice a week
BIRD					
51	Peafowl (9)	Spinach	450 gm		
		Papaya	800 gm		
		Carrot	500 gm		
		Musk Melon	500 gm		
		Banana	200 gm		
		Chikoo	250 gm		
		Sweet Lemon	500 gm		

		Seasonal Fruit	250 gm		
		Seasonal Fruit	250 gm		
		Pine Apple	250 gm		
		Tomato	50 gm		
		Roasted Gram	200 gm		
		Mixed Grain	250 gm		
		Milk	500 ml		
		Bread	500 gm		
		Eggs	01 No.		
52.	Long Billed Vulture (02)	Chicken	05 Kg		Thrice a week
53.	Eagle Crested Serpent (1)	Mice	15 No.		Thrice a week
54.	Eagle Tawny (1)	Mice	15 No.		Thrice a week
55	Great Horned Owl (1)	Mice	15 No.		Thrice a week
56	Barn Owl (2)	Mice	15 No.		Thrice a week
57	Kite Pariah (4)	Chicken	300 gm		Thrice a week
58	Brown Fish Owl (1)	Mice	15 No.		Thrice a week
59	Falcon Laggar (1)	Mice	10 No.		Thrice a week
60	Shikra (2)	Mice	15 No.		Thrice a week
61	African Grey Parrot (1)	Ground Nut	100 gm		
		Mixed Fruit	100 gm		
		Coriander Leaves	50 gm		
		Sprouts	50 gm		
		Parrot Food	50 gm		
62	Amazon Parrot (1)	Ground Nut	100 gm		
		Mixed Fruit	100 gm		
		Coriander Leaves	50 gm		
		Sprouts	50 gm		
		Parrot Food	50 gm		
63	Lorikeets Dusky (1)	Mixed Fruit	50 gm		
		Coriander Leaves	50 gm		
		Sprouts	50 gm		
		Parrot Food	50 gm		
		Honey	25 gm		







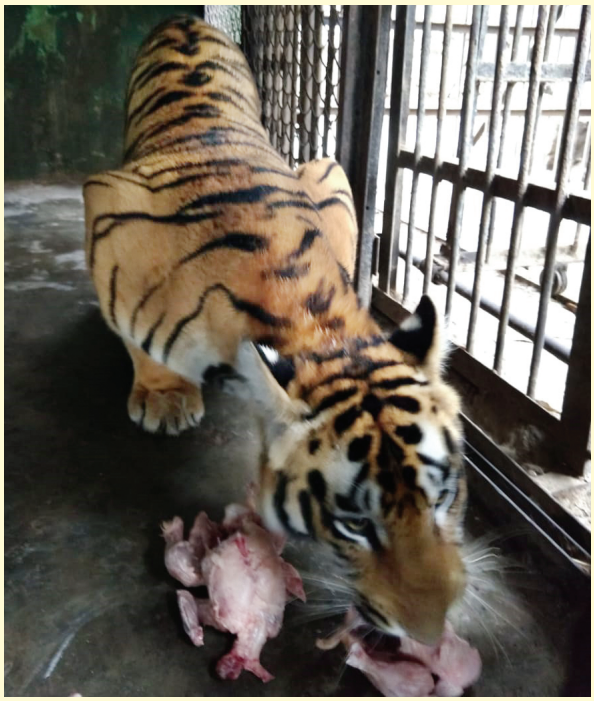







Vaccination schedule of animals

Sr. No.	Species	Disease vaccinated for	Name of the Vaccine and dosage/ quantity used	Periodicity	Remarks
1	Lion	Feline Panleucopenia, Feline Calci virus, Feline Rhinotrachitis, Rabies	Biofel- R 1ml/animal	Annually	
2	Royal Bengal Tiger	Feline Panleucopenia, Feline Calci virus, Feline Rhinotrachitis, Rabies	Biofel- R 1ml/animal	Annually	
3	Leopard	Feline Panleucopenia, Feline Calci virus, Feline Rhinotrachitis, Rabies	Biofel- R 1ml/animal	Annually	
4	Jungle Cat	Feline Panleucopenia, Feline Calci virus, Feline Rhinotrachitis, Rabies	Biofel- R 1ml/animal	Annually	
5	Indian Wolf	Canine Distemper Adeno virus Type 2 Parainfluenza Parvovirus *Leptospiracanicola* *L. grippo* *L. typhosa* *L.icterohaemorrhagiae* *L. pamoma* Rabies	Vanguard Plus 5L4 1 ml/ animal Rabigen Mono 1 ml/ animal	Annually Annually	
6	Jackal	Canine Distemper Adeno virus Type 2 Parainfluenza Parvovirus *Leptospiracanicola* *L. grippo* *L. typhosa* *L.icterohaemorrhagiae* *L. pamoma* Rabies	Vanguard Plus 5L4 1 ml/ animal Rabigen Mono 1 ml/ animal	Annually Annually	

7	Sloth Bear	Canine Distemper Adeno virus Type 2 Parainfluenza Parvovirus *Leptospiracanicola* *L. grippo* *L. typhosa* *L.icterohaemorrhagiae* *L. pamoma* Rabies	Vanguard Plus 5L4 1 ml/ animal Rabigen Mono 1 ml/ animal	Annually Annually
8	India Gaur	Foot & Mouth Disease, Haemorrhagic Septicaemia, Black Quarter	RakshaTriovac 2 ml/ animal	Annually
9	Nilgai	Foot & Mouth Disease, Haemorrhagic Septicaemia, Black Quarter	RakshaTriovac 2 ml/ animal	Annually
10	Elephant	Foot & Mouth Disease, Tetanus	Raksha O vac 2 ml/ animal Tetanus Vaccine 2 ml/ animal	Annually Annually
11	Rhesus Macaque	Tetanus Rabies	Tetanus Vaccine 0.5 ml/ animal Rabigen Mono 1 ml/ animal	Annually Annually
12	Bonnet Macaque	Tetanus Rabies	Tetanus Vaccine 0.5 ml/ animal Rabigen Mono 1 ml/ animal	Annually Annually



Deworming schedule of animals

Sr. No.	Species	Drug used	Month
1	Royal Bengal Tiger	Tab.Slayworm Tab. Kiwof plus XL Tab.Prazisam Tab Praziplus	April August November March
2	Leopard	Tab.Slayworm Tab. Wormtrap Tab.Prazisam Tab Praziplus	April August November March
3	Asiatic Lion	Tab.Slayworm Tab. Kiwof plus XL Tab.Prazisam Tab Praziplus	April August November March
4	Indian Wolf	Tab.Slayworm Tab.Praziplus Tab.Drontal plus Tab. Kioff plus XL	May August November March
5	Jungle Cat	Tab.Slayworm Tab. Wormtrap Tab.Prazisam	April August November
6	Leopard Cat	Tab.Drontal plus	November
7.	Jackal	Tab.Slayworm Tab. Praziplus Tab.Drontal plus Tab. Kioff plus XL	May August November March
8.	Sloth Bear	Tab.Slayworm Tab. Kioff plus XL Tab.Drontal plus Tab. Kioff plus XL	April August November March
9	Elephant	Bol.Shoot out Bol.Shoot out Bol.Hitek Bol. Bandikind	April August November March
10	Spotted Deer	Bol.Shoot out Liq.Bandikind plus Bol.Hitek Bol. Bandikind	April August November March
11	Sambar Deer	Bol.Shoot out Liq.Bandikind plus Bol.Hitek Bol. Bandikind	April August November March
12	Barking Deer	Bol.Shoot out Liq.Bandikind plus Bol.Hitek Bol. Bandikind	April August November March
13	Indian Gaur	Bol.Shoot out Liq.Bandikind plus Bol.Hitek Bol. Bandikind	April August November March

14	Nilgai	Bol.Shoot out Liq.Bandikind plus Bol.Hitek Bol. Bandikind	April August November March
15	Black Buck	Bol.Shoot out Liq.Bandikind plus Bol.Hitek Bol. Bandikind	April August November March
16	Chinkara	Bol.Shoot out Liq.Bandikind plus Bol.Hitek Bol. Bandikind	April August November March
17.	Four Horned Antelope	Bol.Shoot out Liq.Bandikind plus Bol.Hitek Bol. Bandikind	April August November March
18	Rhesus Macaque	Tab.Slayworm Liq.Bandiking plus Tab.Prazisam Tab. Kiwof plus XL	April August November March
19.	Bonnet Macaque	Tab.Slayworm Liq.Bandiking plus Tab.Prazisam Tab. Kiwof plus XL	April August November March
20.	Porcupine	Tab.Slayworm Liq.Bandiking plus Tab.Prazisam Tab. Praziplus	April August November March
21.	Peacock	Liq.Lyzine-45 Tab.Drontal plus Tab.Drontal plus	April August November
22.	Owl	Liq.Lyzine-45 Tab.Drontal plus Tab.Drontal plus	April August November
23.	Gaint Squirrel	Tab.Slayworm Tab.Wormtrap Tab.Drontal plus	April August November
24.	Vulture	Liq.Lyzine-45 Tab.Drontal plus Tab.Drontal plus	April August November
25.	Pariah Kite	Liq.Lyzine-45 Tab.Drontal plus Tab.Drontal plus	April August November
26.	Creasted Serpent Eagle	Liq.Lyzine-45 Tab.Drontal plus Tab.Drontal plus	April August November
27.	Tawny Eagle	Liq.Lyzine-45	April
28.	Brown Fish Owl	Liq.Lyzine-45 Tab.Drontal plus Tab.Drontal plus	April August November
29.	Falcon Lagger	Liq.Lyzine-45 Tab.Drontal plus Tab.Drontal plus	April August November

30.	Shikra	Liq.Lyzine-45 Tab.Drontal plus Tab.Drontal plus	April August November
31.	African Grey Parrot	Liq.Lyzine-45 Tab.Drontal plus Tab.Drontal plus	April August November
32.	Amazon Parrot	Liq.Lyzine-45 Tab.Drontal plus Tab.Drontal plus	April August November
33.	Lorikit	Liq.Lyzine-45 Tab.Drontal plus Tab.Drontal plus	April August November

Disinfection schedule

Sr.No.	Species	Type of enclosure	Disinfectant used and method	Frequency of disinfection
1	Royal Bengal Tiger	Night house / Feeding Cubical Water body	Liq..BioKleen Bleaching powder Pot. Permanganate	Daily Fortnightly Weekly
2	Leopard	Night house / Feeding Cubical Water body	Liq..BioKleen Bleaching powder Pot. Permanganate	Daily Fortnightly Weekly
3.	Asiatic Lion	Night house / Feeding Cubical/ Water body	Liq..BioKleen Bleaching powder Pot. Permanganate	Daily Fortnightly Weekly
4.	Sloth Bear	Night house / Feeding Cubical Water body	Liq..BioKleen Bleaching powder Pot. Permanganate	Daily Fortnightly Weekly
5.	Primates	Night house / Feeding Cubical Water body	Liq..BioKleen Bleaching powder Pot. Permanganate	Daily Fortnightly Weekly
6.	Birds	Night house / Feeding Cubical Water body	Liq..BioKleen Bleaching powder Pot. Permanganate	Daily Fortnightly Weekly

*Liq. Formaline 10 % and Powder Clorasan-T is used in and around the paddock area as and when required

Health check-up of employees for zoonotic diseases

Sr. No.	Name	Designation	Date of Health Check up	Findings of Health Check up
1	Dr. Navnath Nighot	Deputy Director	19.11.2019	
2	Sh. Manoj Jadhav	LiveStock Supervisor	24.01.2020	
3	Sh. Kaushik Kashikar	Head Animal Keeper	20.12.2019	
4	Sh. Shamrao Khude	Head Animal Keeper	17.12.2019	
5	Sh. Ganesh Tole	Zoo Bigari	25.01.2020	
6	Sh. Swapnil Bhokare	Zoo Bigari	04.12.2019	
7	Sh. Sandip Raikar	Zoo Bigari	29.11.2019	
8	Sh. Datta Chandane	Zoo Bigari	03.12.2019	
9	Sh. Santosh Kasabe	Zoo Bigari	12.12.2019	
10	Sh. Kiran Bise	Zoo Bigari	10.12.2019	
11	Sh. Tajjuddin A. Mahat	Zoo Bigari	11.12.2019	
12	Sh. SiddarthN. Nanaware	Zoo Bigari	25.04.2019	
13	Sh. Ramchandra Gite	Zoo Bigari	24.01.2020	
14	Sh. Maruti Shankar Salunkhe	Zoo Bigari	10.12.2019	
15	Sh. Anil Dattu Raundale	Zoo Bigari	29.11.2019	
16	Sh. Rajaram Wakchaure	Zoo Bigari	02.12.2019	
17	Sh. Devendra Bagwe	Zoo Bigari	27.12.2019	
18	Sh. Navnath Memane	Zoo Bigari	25.01.2020	
19	Sh. Mahesh Kalekar	Zoo Bigari	27.01.2020	

Development works carried out in the zoo during the year



Construction of enclosure for Lesser Cats:- The work initiated in the last year for the construction of Jungle Cat, Leopard Cat and Rusty Spotted Cat put in place with full swing. The complete civil and outer fabrication work completed in compliance with the approved enclosure design by CZA. The last phase of project which included inside fabrication, door work and environment enrichment within the paddock remains incomplete. The entire concrete work of public pathway accomplished which will later have a stamp concreting over to improve aesthetic of structure.



Enclosure for Giant Squirrel:- The development work of ex situ conservation breeding centre and display enclosure for Giant Squirrel had been undertaken in accordance with the planning chalked out in the Master plan. The ex situ breeding facility has been finally readied to accommodate the animals. In the first phase two cages have been established leaving scope for another two of similar size. This year focus would be given on constructing the display enclosure which is being erected adjacent to lesser cat enclosure. This would be display house of its kind where visitors can see the animal from the surface and from the top up to the maximum possible height by designing staircase along.



Water pool for Elephants:- Elephant enclosure is allocated with massive land area admeasuring over 5 acres. However the elephant facility remained devoid of water body to have behavioral enrichment for the species. The work of water pool which would merge with surrounding landscape has been completed with due consideration towards animals safety and behavioral need. Soon the work of facility accomplished it has been opened to the animals. Both the animals truly enjoy to stay in the water for long and its a tough job for the Mahout to take the animals out.



Enclosure work of Asiatic Lion:- The construction work of lion enclosure kick started last year, but the same could not be completed owing to insufficient funds. However with the available budget only the front barrier moat work initiated leaving rest of the work to be completed in the next year.

Establishment of new fogger system:-To manage the summer stress in captive wildlife different measures are in place which consisted use of coolers, sprinklers, foggers etc. Earlier the mist fogging system was only available at Tiger facility which needed to be extended to other species. This year foggers are made available for Sloth bear, Leopard and all bird species which would be really helpful tool to mitigate the summer stress.



Education and Awareness programmes during the year 2019-20

Event Calendar of Zoo Educational Activities in 2019-20

Sr. No.	Date	Event	Target Group	Activity Conducted	No. of Participants (Students, teachers and volunteers)
1	22.04.2019	World Earth day	Smart fun activity centre students	Zoo film, PPT informative talk, zoo tour with signage display	35
2	05.06.2019	World Environment Day	School students	Tree plantation, Zoo film, PPT informative talk, Zoo tour	72
3	18.06.2019	Telangana Forest acadmy visit	Trainee officers from forest department	Orientation about captive wildlife management, field visit and guidance	85
4	29.07.2019	World Tiger Day	School students	Zoo film, zoo tour, face paintaing, Informative talks, students walk with signages	57
5	12.8.2019	World Elephant Day	School students	Zoo film, zoo tour, Informative talks	55
6	26.08.2019 & 27.08.2019	Two Day Workshop	School Students	Zoo Visit, PPT on Birds, mammals, Reptiles & Amphibians, Best out of waste workshop, Certificates distribution	63
7	01.10.2018 to 07.10.2018	Wildlife Week	School/ College Students, Zoo Visitors	Best out of waste, Drawing, Rangoli, Quiz, Street play competitions, Lectures, PPT & Films	762
8	5.12.2019 & 6.12.2019	Two days workshop	School Students	Zoo film, Zoo Visit, PPT on Birds, mammals, Reptiles & Amphibians, Best out of waste workshop, Certificates distribution	66

9	24.01.2019 & 25.01.2019	Two days workshop	School Students	Zoo film, Zoo Visit, PPT on Birds, mammals, Reptiles & Amphibians, Best out of waste workshop Certificates distribution	59
10	2.03.2020 & 3.03.2020	Two Days Workshop	School Students	Zoo film, Zoo Visit, PPT on Birds, mammals, Reptiles & Amphibians, Best out of waste workshop , Artificial nest box making, Certificates distribution	74

World environment day:-

World environment day celebrated every year opens up immense opportunity for the zoo to inculcate a sense of responsibility among students and visitors towards environment conservation and allied issues. The event being marked on 5th June remains filled with numerous eco-friendly activities with active participation of schools and colleges. This year the invitees had been Vision and Blossom English medium school from the city. The mindful occasion observed students actively engaged in the scheduled activities planned for the day. Every year world environment day is included with plantation drive and the activity finds the place in the schedule this year too. In the very first session plantation carried out with indigenous saplings at different stretches along the animals enclosures and off-display areas. The entire event attended by participant students was being assisted by zoo employees where senior zoo officials viz Deputy Director and Director with Environment officer, PMC made their presence to oversee it. In the later half I/C Education Officer interacted with the students sensitizing them over captive wildlife conservation issues while Environment officer delivered talk on 'Environment pollution actions in Pune City'. At the end of the programme although exhausted, the students had loads of cheer for getting opportunity to celebrate World Environment Day with the zoo.





Wildlife Week (1st – 7th October 2019)

Report of Wildlife Week 2019

Wildlife week one of the grand educational activity sensibly celebrated every year by the zoo to promote the cause of wildlife conservation among different stratum of society. Pune Municipal Corporation judiciously make budgetary allocation for the programme, focuses sensitization on burning issues pertaining to wildlife and biodiversity and opens up opportunity for the schools and colleges to participate in the event to promulgate the wider message of wildlife conservation by interactive means. This is a kind of occasion which promotes students active participation and try to create an empathy for wildlife by organizing varied competitions, interactive sessions and informative talks. To encourage student's profound interest and make the event students friendly the winner participants awarded trophies as a small token of appreciation. From last few years the wildlife week being celebrated in the zoo has garnered wider publicity amongst various schools across the city.

Like every year Wildlife Week 2019 also observed enthusiastic participation from schools, full of tremendous excitement for the students, parents and staff as well. Every day of week had different scheduled programme meticulously planned with last day ended up with valedictory function. In total 700 students from 22 schools across the city could participate in various competitions to make the event a grand success.

1st October- Best out of waste exhibition

Best out of waste exhibition and competition held on day 1 of the event wherein 125 students representing 7 different schools participated with respective teachers. The students had a wonderful creation of articles made out of waste items which could be of daily use to the mankind. To evaluate the performance of participants Mr. Prashant Dharne having expertise in the relevant field was deputed for this particular event. Here are the winners of the competition.





Group 1 (5th to 7th standard)

- 1st Prize - Kartik Waghmare – 174B PMC school – Hanging Diwali lamp
- 2nd Prize – Nitesh Utkar - 174B PMC school – Photo frame
- 3rd Prize – Disha Hinge – 95 PMC school – Plastic flower garland

Group 2 (8th to 10th standard)

- 1st Prize – Tabassum Ansari - 174B PMC school – Temple/Mandir
- 2nd Prize – Sakshi Khopde – Vidya Niketan 19 – Decorative garland
- 3rd Prize – Nasim Chand Shekh – Rafi. A. Kidwai school – Kanghi Stand

2nd October - Drawing competition

Second day of wildlife week had a drawing competition which observed active participation of 300 students from 22 schools across the city. The students had given a theme for competition titled “wildlife conservation and protection”. All the students showcased their talent drawing adorable pictures suits to the theme. A professional artist Mr. Raja Badsal carried out assessment of drawing to judge the winners. The pictures drawn during competition were kept on display for the zoo visitors till the end of week.



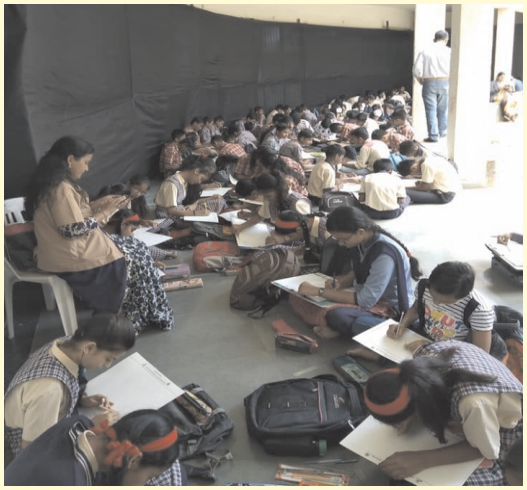

Group 1 (5th to 7th standard)

- 1st Prize – Vipra Balgude–Huzurpaga school
- 2nd Prize – Tanishka Kulkarni – Purva Art Academy
- 3rd Prize – Komal Panchal – Vidya Niketan 19

Group 2 (8th to 10th standard)

- 1st Prize – Anushka Shirke – Purva Art Academy
- 2nd Prize – Purva Gawli – Purva Art Academy
- 3rd Prize – Chetan Edke – Rambhau Mhalgi school

Group 3 (Junior College)

- 1st Prize – C. Anju Neju – Sarhad College
- 2nd Prize – Sheikh Sabera Shamsuddhin - Rafi. A. Kidwai college
- 3rd Prize – Niranjan Nadhe - Purva Art Academy

3rd October - Rangoli competition



Day third had interesting event for students a 'Rangoli competition' which witnessed participation of 138 students from 10 schools. On personal request 15 insistent teachers were also allowed to participate. Mrs. Deepali Akolkar an artist by profession imparted a task to judge the performance of participant students and teachers. The drawing assessment carried out based on the pictures drawn suits to theme 'save nature'. Every participating candidate had drawn wonderful Rangoli making job of judges quite difficult to decide winners in the end. On micro evaluation judge had following winners to announce.

Group 1 (5th to 7th standard)

- 1st Prize – Arya Khole – Sarhad School
- 2nd Prize – Pallavi Saindane –Vidya Niketan 19
- 3rd Prize – Divya Napte – Sarhad School

Group 2 (8th to 10th standard)

- 1st Prize – Suraj Kamble – Sarhad School
- 2nd Prize – Vaishnavi Saindane – Katraj Madhyamik school
- 3rd Prize – Dhanshree Umate - Rambhau Mhalgi school

Group 3 (Junior College)

- 1st Prize – Samruddhi Adavade - Sarhad College
- 2nd Prize – Malvika Nair - Sarhad College
- 3rd Prize – Dhanshree Chikne - Sarhad College

Open Group (School Teachers)

- 1st Prize – Mrs. Chitra Harnapalli - Sarhad College
- 2nd Prize – Mrs. Bhagyashree Chavan – Private Academy
- 3rd Prize – Mrs. Surekha Rajmane – 162 PMC School

4th October - Quiz competition: Chaltabolta wildlife

A very exciting quiz competition for the students *Chalta bolta wildlife* organized on fourth day. Quiz competition was all about assessing knowledge of students about wildlife, had 40 students participated from different schools. Mr. Jayant Deshpande conducted the competition in local Marathi language which involved questioning the students related to

wildlife while walking in zoo and observing the nature and wildlife around. Among participants few students found genuine wildlife enthusiast which off course emerged winners in the end.

- 1st Prize – Laxman Rathod – PMC School Vidya Niketan 19
- 2nd Prize – Mayuri Dhas – PMC School Vidya Niketan 19
- 3rd Prize – Ganesh Rathod – PMC School 95G

6th October- Street play competition



The last but very interesting only group activity, 'street play competition' had scheduled on 6th October. The event was made exhilarating by 60 students participants from 6 schools. The different groups of students came up with wonderful ideas on current challenging scenarios about wildlife which they showcased through short dramas and songs. For judging the competition event Mr. Makrand Nashikakar a drama and cinema director was called upon as panelist. Every group of participant worked hard and had astonishing performance with their respective theme. In the end evaluator had really a tough job to decide the winners.

- 1st Prize – PMC School Vidya Niketan 19
- 2nd Prize – PMC Katraj Madhyamik School
- 3rd Prize – PMC Mahatma Phule Vidyalaya

7th October- Valedictory Ceremony



The final day of wildlife week had been with a rousing cheers for the winner participants of the whole event. To encourage the students wider participation in such educational events outperforming candidates are felicitated with certificates and trophies as a small token of appreciation. To make valedictory function more exciting, the performance of best three teams participated in street play competition had arranged before prize distribution. As the programme was kept open for all, zoo visitors also stood by watching

teenagers disseminating the message of nature and wildlife conservation through their classical display of dramas.

The event had to end up with distribution of certificates and trophies for all who were judged winners. This last moment observed students getting exhilarated while receiving the trophies before the large group of visitors. The senior zoo officials and employees attended the function and acknowledged the efforts taken up by students and school management to make the wildlife week a successful event. The school teachers expressed their gratitude towards Pune Municipal Corporation for the hosting such a informative event and encouraging the participation of schools.

Important Events and Happenings

World Earth Day celebration - 22.4.2019





World earth day one of the event which holds significance to environment conservation awareness, celebrated every year with great enthusiasm and active participation by school students. However this year we found it difficult to let the students participate for the occasion owing to overlap of scheduled examination or vacation at different schools. Therefore it was imperative to explore different options by informing other institutions involved in teaching and training. In response to invite from zoo the Smart fun Activity Center headed by Ms Akolkar conveyed the consent for participation. A group of students from different age group accompanied by enthusiastic parents and teachers made their presence with loads of cheer. A group of 35 participants had placards portraying environment conservation related messages in text and pictorial form.

The ecstatic participants carried silent walk all the way through visitors within the zoo premises. In the later part of the event I/C Educational Officer Shri Kaushik Kashikar delivered educational talk to sensitize participants about earth day and environment related vital issues. In the concluding sessions senior zoo officials had active participation to answer the queries raised by curious students.

Visit of trainees from Telangana forest academy– 18.6.2019



This zoo is frequently visited by students, researchers, academicians from imminent educational and research organizations. Moreover the trainee employees and officials from forest department do also visit on few occasions to have practical exposure for captive wildlife management practices. A batch of trainee Range forest officers from Telangana forest department had a planned exposure visit to zoo on 18th June 2019. The visitors from Telangana after being welcomed by Deputy Director of zoo were taken for visit of different facilities within the zoo. During the field visit participants were briefed about housing, upkeep and healthcare practices pertaining to captive wildlife currently being followed in the zoo. In the end all the trainees actively participated in question and answer session concluded by vote of thanks from group coordinator.

Flash flood in zoo - 25.9.2019





This zoo has never experienced a flash flood in the premises causing excessive damage to the property. On the 25th September in the late evening Pune city lashed with excessive rain like never before. The unprecedented downpour which lasted over four hours had lead to huge flow of water from the nullahs and drains across the southern part of city. The zoo has one Nullah entering the zoo from south running its course down to north to merge in the lake in the zoo. This nullah had been the source of measure catastrophy the zoo and part of the Pune city suffered due to flood. The huge flow of water flowing down the hilly areas from south of city entered the Nullah causing massive flood which later had a catastrophic impact in the adjoining areas including zoo. The gushing rain water force caused 55 meter portion of compound wall from south to fall carrying parked vehicles on road and household items from local area inside the zoo. The adjoining Nilgai enclosure was the major hit as the flood water forcefully entered from the Nullah causing enclosure parapet wall from west completely fallen flat. The Sloth

bear enclosure also suffered losses where parapet wall stretch measuring 45 meter collapsed due to heavy rain. The flash flood incurred cumulative damage to the property of zoo to the tune of Rupees 2.5 crores. However on a positive note besides such huge losses to the infrastructure, all the animals in the zoo were safely retained without any untoward incidence.

Veterinary Section

1. **Posterior paralysis in Asiatic lion**:- A nine year old only male Asiatic lion in the zoo had second bout of posterior paralysis began from 19.7.2019. When the lion suffered for the first time last year the treatment yielded good results and animal had phenomenal recovery eventually. After being got through from first ever such health problem animal found doing well for almost over a year. However all of sudden animal had signs of loss of control on both the hind limbs while fore limbs appeared apparently normal. The animal had other signs showing listlessness, inappetance and reduced activity. The only significant hematological findings were rise in total leukocyte count with neutrophilia indicative of probable bacterial infection. The treatment initiated with broad-spectrum antibiotics, intravenous fluids and nervine tonics. The members of health advisory committee were roped in to decide modalities for the best possible treatment of ailing animal. Even acupuncture therapy also opted, however every attempt to treat the animal went futile and animal's health condition progressively deteriorated by the day. Eventually animal breathed its last on 9th August 2020, the day when he turned nine. The death of this specimen was a measure loss to the zoo.





2. **Oral abscess in Giant squirrel**: - This zoo has role of participating zoo for the conservation breeding program of Giant squirrel. From last four years the only founder female identified under the program is delivering healthy pups every year. One of the captive born juvenile male giant squirrel had swollen appearance around left mandible on inspection. To initiate the requisite treatment animal had to be closely examined with adequate restraining. The chemical restraining was opted over the manual handling to avoid possible stress on animal. The animal was sedated with ketamine hydrochloride @ 20 mg / kg body weight i/m. On examination the swelling diagnosed to be an abscess at the

base of mandible admeasuring1.5 cm in diameter. The abscess surgically opened and contents drained out to the extent possible and wound irrigated with antiseptics. Animal was injected with antibiotics for five days post operatively. The end of treatment protocol had a uneventful recovery of animal.

3. **Management of osteosarcoma in Royal bengal tiger: -** A 10 year old wild caught male Royal bengal tiger had been with lameness issue in right forelimb over the months. The second X-ray examination was planned to have a confirmation of cancerous growth. The tiger sedated under xylazine and ketamine combination with minimum possible dose of drugs. The series of X-rays taken with different views which would help thorough assessment of clinical condition. Further, ultra sonography guided fine needle aspiration also done for laboratory diagnosis. The causal ailment for the long standing lameness of animal diagnosed as osteosarcoma which is usually rare in felines. As the surgical remedy for the disease entity adjudged a remote possibility it was worthwhile to keep it under control rather. Since the animal is diagnosed for the cancer, it is being injected with Zoladronic acid every month to slower the progression of disease which is yielding favourable results. After the treatment has initiated animal's clinical condition appeared stable, severity of pain slightly subsided and overall activity relatively improved. Rajiv Gandhi Zoological Park is highly indebted to Dr Phiroz Khambatta, a member of health advisory committee for his selfless expert services for diagnostic procedures and treatment modalities of ailing tiger.





4. **Flea infestation in blackbuck:-** The excessive rainfall in the region this year had a considerable impact on the upkeep and health care management of zoo. The zoo had never seen such a sever degree of flea infestation to the extent it will take animal lives. The blackbuck enclosure found heavily infested with fleas due to massive breeding eventually affecting all the animals housed therein. Most of the animals had been severely infested with fleas all around the body leaving it persistently restless. Even fewer specimen developed anemia with concurrent haemo protozoan infections. The treatment options discussed

with the experts inviting team of KNP College of veterinary science to the enclosure site. The treatment protocol involved eradication of parasites from within the enclosure and simultaneously from animal body. In the beginning enclosure exhibit surface thoroughly sprayed with 2% sodium chloride solution followed by burning the whole area to destroy possible presence of parasite eggs in the cracks and crevices around. Animal treatment included use of mixture consisting Neem oil and Eucalyptus oil sprayed on animal with pressure pump to act as repellent. Except burning the rest of the treatment methodology repeatedly used thrice a week continued for two weeks. This combo treatment regimen had a promising outcome and complete eradication of fleas carried out within two weeks.

5. **Posterior paresis in Royal bengal tiger:-** Metabolic bone disease tends to be a common health issue with big cats especially with older age population. A sixteen year old male Royal bengal tiger had a signs of partial loss of control from hind limbs, wobbly gait with profound weakness. Although appetite of the animal had been quite normal it was noticed that animal is reluctant to consume beef added with calcium supplements. Primarily the condition appeared to be a calcium deficiency and accordingly treatment regimen decided. In the beginning tiger injected with vitamin D (Inj. Arachitol 8000 IU) and nervine tonics with vitamin D injections repeated twice as per scheduled interval. Animal diet reformulated adding calcium carbonate and dicalcium phosphate powder as per the standard dose meant for big cats. After a week time animal's clinical condition started gradual improvement with animal showing normal gait and weight bearing. After two weeks from the beginning of treatment animal had a complete recovery.

Seasonal special arrangements for upkeep of animals

Summer Management

1. To counter the summer stress fogger system is made available in the Kraal section of Asiatic lion, Royal bengal tiger, Sloth bear, Leopard, Long billed vulture, Peafowl, Shikra and Kite.
2. Coolers are provided in Sloth bear, Leopard, Asiatic lion and Royal bengal tiger night cubicals.
3. Wallowing pond is established in sambar exhibit.
4. Elephants are given cold water bath twice a day in summer, so also animals are left loose in water pool for swimming.



5. Rain gun system for watering the garden area is utilized to maintain cool atmosphere around enclosures.
6. All snake houses are fitted in with foggers, fans and coolers which are put into use depending upon variations in the ambient temperature.

Winter Management

1. Wooden planks are used in the tiger and lion night cubicals over which layer of dry grass is spread to create sufficient warmth.
2. In the resting sheds of deer and antelopes hips of dry grass utilized as bedding material.
3. In the reptile houses blankets and heaters are used in adequate numbers.



Research Work carried out and publications

Tranquilization in male Indian gaur – A case report
Written for publication

Conservation Breeding Programme of the Zoo

As a participating zoo for the ex situ conservation breeding programmme for Malabar giant squirrel Rajiv Gandhi Zoological Park is constantly making endeavours to breed the species in captivity. The year has observed one birth from the available founder stock taking tally to four zoo born individuals until now. As envisaged in the plan the work of off





display conservation breeding facility is completed constructing two cages admeasuring 50 sq. mtr. each. To promote animals behavior biology the vegetation within the cage is propogated selecting the plant species from the animal's habitat range which species prefers for nesting and or for food.

Animal acquisition / transfer / exchange during the year

A	Animals arriving in the Zoo				
	H.No.	**Species**	**Number (M:F)**	**From which Zoo**	**Date of arrival in the zoo**
1		Leopard	03 F	Rajiv Gandhi Zoological Park and Wildlife Research Center, Katraj (Animal Rescue and Rehabilitation Center)	09.11.2019
2		Leopard Cat	01M:01F		09.11.2019
3		Gaint Squirrel Malabar	02 F		09.11.2019
4		Lion Asiatic	01 M	Kamala Nehru Prani Sangrahalay, Indore.	16.02.2020
B	**Animals going from the zoo**				
	H.No.	**Species**	**Number (M:F)**	**Going to which Zoo**	**Date of deposition from the zoo**
1		Python Reticulated	01 M	Kamala Nehru Prani Sangrahalay, Indore.	16.02.2020



Rescue and Rehabilitation of wild animals carried out by the Zoo

Sr no.	Date of Rescue	Species with number of animals rescued with their sex	Received from	Date of Submission of Report to CWLW/CZA	Action Taken	
					Date and Place of rehabilitation in their habitat	Reasons for housing in the zoo, if not released in their habitat
1	01-04-2019	Rosering Parakeet-1-F	Ajit Kole	16-04-2019 IHS/18/2019	10-05-2019 Tamhini range	
2	01-04-2019	Black kite-1-U	Aishwarya Dhawale	16-04-2019 IHS/18/2019		Dead 12-04-2019
3	01-04-2019	Black kite-1-U	Shubham Kapadia	16-04-2019 IHS/18/2019		Dead 12-04-2019
4	01-04-2019	Black kite-1-U	Ganesh Sonawane	16-04-2019 IHS/18/2019		Old injury -not fit for release
5	01-04-2019	Rosering Parakeet-1-F	Rishil Rangdale	16-04-2019 IHS/18/2019	10-05-2019 Tamhini range	
6	01-04-2019	Russell's Viper-1-U	Range Forest Office, Satara	16-04-2019 IHS/18/2019		Dead 08-04-2019
7	02-04-2019	Black kite-1-U	Kirloskar Rama	16-04-2019 IHS/18/2019	10-05-2019 Tamhini range	
8	02-04-2019	Barking deer-1-M	Range Forest Office, Velhe	16-04-2019 IHS/18/2019		Dead 12-04-2019
9	02-04-2019	Black kite-1-U	Anand Adsul	16-04-2019 IHS/18/2019	27-05-2019 Tamhini range	
10	02-04-2019	Black kite-1-U	Prathmesh Ghavi	16-04-2019 IHS/18/2019	27-05-2019 Tamhini range	
11	02-04-2019	Spectacled Cobra-1-U	Santosh More	16-04-2019 IHS/18/2019	10-05-2019 Tamhini range	
12	03-04-2019	Black kite-1-U	Santosh Mahale	16-04-2019 IHS/18/2019	27-05-2019 Tamhini range	
13	03-04-2019	Barking deer-1-F	Range Forest Offfice,Mahad	16-04-2019 IHS/18/2019		Dead 07-04-2019
14	03-04-2019	Russell's Viper-1-U	Suresh Yadav	16-04-2019 IHS/18/2019	10-05-2019 Tamhini range	
15	03-04-2019	Spectacled Cobra-1-U	Bhushan Kamble	16-04-2019 IHS/18/2019	10-05-2019 Tamhini range	

16	03-04-2019	Earth boa-1-U	Jadhav Shivaji	16-04-2019 IHS/18/2019	10-05-2019 Tamhini range	
17	04-04-2019	Barking deer-1-M	Range Forest Office,Khandala	16-04-2019 IHS/18/2019		Dead 08-04-2019
18	04-04-2019	Black kite-1-U	Abhishek Khandelwal	16-04-2019 IHS/18/2019	27-05-2019 Tamhini range	
19	04-04-2019	Black kite-1-U	Anand Adsul	16-04-2019 IHS/18/2019	27-05-2019 Tamhini range	
20	04-04-2019	Black kite-1-U	Anand Dahihande	16-04-2019 IHS/18/2019	27-05-2019 Tamhini range	
21	04-04-2019	Black kite-1-U	Sunil Khisti	16-04-2019 IHS/18/2019	27-05-2019 Tamhini range	
22	04-04-2019	Black kite-1-U	Anand Adsul	16-04-2019 IHS/18/2019	27-05-2019 Tamhini range	
23	05-04-2019	Black kite-1-U	Vikram Bhosale	16-04-2019 IHS/18/2019	27-05-2019 Tamhini range	
24	05-04-2019	Rosering Parakeet-1-F	Ritu Biyani	16-04-2019 IHS/18/2019	10-05-2019 Tamhini range	
25	05-04-2019	Rosering Parakeet-1-F	Ritu Biyani	16-04-2019 IHS/18/2019	10-05-2019 Tamhini range	
26	05-04-2019	Rat Snake-1-U	Dnyaneshwar Gaikwad	16-04-2019 IHS/18/2019	10-05-2019 Tamhini range	
27	06-04-2019	Trinket-1-U	Rajedra Pardeshi	16-04-2019 IHS/18/2019	10-05-2019 Tamhini range	
28	06-04-2019	Spectacled Cobra-1-U	Eagle Burgsman	16-04-2019 IHS/18/2019	10-05-2019 Tamhini range	
29	06-04-2019	Spectacled Cobra-1-U	Harshal Autade	16-04-2019 IHS/18/2019	10-05-2019 Tamhini range	
30	06-04-2019	Rat Snake-1-U	Santosh Kamble	16-04-2019 IHS/18/2019	10-05-2019 Tamhini range	
31	06-04-2019	Black kite-1-U	Rajesh Gaikwad	16-04-2019 IHS/18/2019	27-05-2019 Tamhini range	
32	06-04-2019	Black kite-1-U	Ganesh Jategaonkar	16-04-2019 IHS/18/2019	27-05-2019 Tamhini range	
33	06-04-2019	Chinkara-1-M	Range Forest Office,Daund	16-04-2019 IHS/18/2019		Dead 07-04-2019
34	06-04-2019	Black kite-1-U	Sujeet Das	16-04-2019 IHS/18/2019		Dead 14-04-2019

35	07-04-2019	Earth boa-1-U	Shubham	16-04-2019 IHS/18/2019	10-05-2019 Tamhini range	
36	07-04-2019	Red eared terrapin-1-M	Samkit Mutta	16-04-2019 IHS/18/2019		Exotic
37	07-04-2019	Black kite-1-U	Kavita Kamble	16-04-2019 IHS/18/2019	27-05-2019 Tamhini range	
38	08-04-2019	Black kite-1-U	Akshay Shelar	16-04-2019 IHS/18/2019	27-05-2019 Tamhini range	
39	08-04-2019	Wolf Snake-1-U	Kiran Yadav	16-04-2019 IHS/18/2019	10-05-2019 Tamhini range	
40	08-04-2019	Rat Snake-1-U	Avinash Kamble	16-04-2019 IHS/18/2019		Dead 30-04-2019
41	09-04-2019	Black kite-1-U	Aspi Dodhi	16-04-2019 IHS/18/2019	27-05-2019 Tamhini range	
42	09-04-2019	Starred tortoise-1-U	Prathmesh Ghavi	16-04-2019 IHS/18/2019	27-05-2019 Tamhini range	
43	09-04-2019	Black kite-1-U	Shamsundar Dhavale	16-04-2019 IHS/18/2019		Old injury -not fit for release
44	09-04-2019	Spectacled Cobra-1-U	Santosh Kamble	16-04-2019 IHS/18/2019	27-05-2019 Tamhini range	
45	09-04-2019	Red eared terrapin-1-M	Ragunath Kamble	16-04-2019 IHS/18/2019		Exotic
46	09-04-2019	Red eared terrapin-1-F	Ragunath Kamble	16-04-2019 IHS/18/2019		Dead 05-03-2020
47	11-04-2019	Rosering Parakeet-1-F	Ganesh Bhosale	16-04-2019 IHS/18/2019		Dead 28-04-2019
48	12-04-2019	Koel-1-F	Ganesh Jadhav	16-04-2019 IHS/18/2019	10-05-2019 Tamhini range	
49	12-04-2019	Koel-1-F	Anand Adsul	16-04-2019 IHS/18/2019		Dead 14-04-2019
50	12-04-2019	Black kite-1-U	Akshay Shelar	16-04-2019 IHS/18/2019		Dead 16-04-2019
51	12-04-2019	Trinket-1-U	Mangesh Thombare	16-04-2019 IHS/18/2019	10-05-2019 Tamhini range	
52	13-04-2019	Rosering Parakeet-1-F	Siddhant Mahajan	16-04-2019 IHS/18/2019		Dead 02-05-2019
53	13-04-2019	Rosering Parakeet-1-F	Kusum Khade	16-04-2019 IHS/18/2019	27-05-2019 Tamhini range	
54	13-04-2019	Rosering Parakeet-1-F	Kusum Khade	16-04-2019 IHS/18/2019		Dead 18-04-2019
55	13-04-2019	Rat Snake-1-U	Sagar Lokhande	16-04-2019 IHS/18/2019	10-05-2019 Tamhini	

					range	
56	14-04-2019	Black kite-1-U	Ravi Lohire	16-04-2019 IHS/18/2019		Dead 28-04-2019
57	14-04-2019	Starred tortoise-1-F	Prakash Masutage	16-04-2019 IHS/18/2019	27-05-2019 Tamhini range	
58	14-04-2019	Trinket-1-U	Kalpesh Chavan	16-04-2019 IHS/18/2019	10-05-2019 Tamhini range	
59	14-04-2019	Indian hare-1-F	Nitin Tikon	16-04-2019 IHS/18/2019	10-05-2019 Tamhini range	
60	14-04-2019	Black kite-1-U	Anand Adsul	16-04-2019 IHS/18/2019	27-05-2019 Tamhini range	
61	14-04-2019	Rosering Parakeet-1-F	Vikram Bhosale	16-04-2019 IHS/18/2019	27-05-2019 Tamhini range	
62	15-04-2019	Brahminy kite-1-U	Aakash Raut	16-04-2019 IHS/18/2019		Dead 16-04-2019
63	16-04-2019	Spectacled Cobra-1-U	PMRDA Fire Station	02-05-2019 IHS/36/2019	10-05-2019 Tamhini range	
64	16-04-2019	Rosering Parakeet-1-F	Natu Kaustubh	02-05-2019 IHS/36/2019	27-05-2019 Tamhini range	
65	17-04-2019	Black kite-1-U	Uttam Dange	02-05-2019 IHS/36/2019	27-05-2019 Tamhini range	
66	17-04-2019	Russell's Viper-1-U	Kumar Rambhau	02-05-2019 IHS/36/2019	10-05-2019 Tamhini range	
67	17-04-2019	Black kite-1-U	Surendra Sujji	02-05-2019 IHS/36/2019	27-05-2019 Tamhini range	
68	18-04-2019	Black kite-1-U	Pawar Swapnil	02-05-2019 IHS/36/2019	27-05-2019 Tamhini range	
69	18-04-2019	Black kite-1-U	Tanvi Kulkarni	02-05-2019 IHS/36/2019	27-05-2019 Tamhini range	
70	18-04-2019	Black kite-1-U	Chetan Phadnis	02-05-2019 IHS/36/2019	27-05-2019 Tamhini range	
71	18-04-2019	Palm Civet-1-M	Siddhant Mahajan	02-05-2019 IHS/36/2019		Dead 19-04-2019
72	19-04-2019	Chinkara-1-M	Range Forest Office,Baramati	02-05-2019 IHS/36/2019		Dead 19-04-2019
73	19-04-2019	Koel-1-F	Amar Shah	02-05-2019 IHS/36/2019		Dead 21-04-2019
74	19-04-2019	Spotted owlet-1-U	Vikram Bhosale	02-05-2019 IHS/36/2019		Dead 21-04-2019

75	19-04-2019	Black kite-1-U	Siddhi Malusare	02-05-2019 IHS/36/2019	27-05-2019 Tamhini range	
76	20-04-2019	Earth boa-1-U	Pandurang Chorghe	02-05-2019 IHS/36/2019	27-05-2019 Tamhini range	
77	20-04-2019	Alexandrine parakeet-1-M	Ulhas Deshpande	02-05-2019 IHS/36/2019	27-05-2019 Tamhini range	
78	20-04-2019	Black kite-1-U	Rama Gaikwad	02-05-2019 IHS/36/2019	27-05-2019 Tamhini range	
79	20-04-2019	Red eared terrapin-1-M	Atul Deshpande	02-05-2019 IHS/36/2019		Exotic
80	21-04-2019	Flapshell Turtle-1-F	Niranjan Rane	02-05-2019 IHS/36/2019		Dead 27-04-2019
81	21-04-2019	Koel-1-F	Madhukar Hulawale	02-05-2019 IHS/36/2019		Dead 12-05-2019
82	22-04-2019	Flapshell Turtle-1-F	Atharva Abhang	02-05-2019 IHS/36/2019	27-05-2019 Tamhini range	
83	22-04-2019	Barn owl-1-U	Deepak Thakur	02-05-2019 IHS/36/2019		Dead 24-04-2019
84	22-04-2019	Barking deer-1-F	Range Forest Office,Vadgaon Maval	02-05-2019 IHS/36/2019		Dead 24-04-2019
85	22-04-2019	Bonnet Macaque-1-M	Imran Shaikh	02-05-2019 IHS/36/2019	27-05-2019 Tamhini range	
86	23-04-2019	Black kite-1-U	Devendra Gosavi	02-05-2019 IHS/36/2019	27-05-2019 Tamhini range	
87	23-04-2019	Rosering Parakeet-1-F	Siddharth Pandit	02-05-2019 IHS/36/2019	27-05-2019 Tamhini range	
88	23-04-2019	Trinket-1-U	Kalge Pratap	02-05-2019 IHS/36/2019	27-05-2019 Tamhini range	
89	24-04-2019	Black kite-1-U	Arfad Qureshi	02-05-2019 IHS/36/2019	27-05-2019 Tamhini range	
90	24-04-2019	Sand Boa-1-U	Ladu Bhise	02-05-2019 IHS/36/2019	27-05-2019 Tamhini range	
91	25-04-2019	Black kite-1-U	Anand Adsul	02-05-2019 IHS/36/2019	27-05-2019 Tamhini range	
92	25-04-2019	Black kite-1-U	Dilip Simarkar	02-05-2019 IHS/36/2019		Dead 05-05-2019
93	25-04-2019	Black kite-1-U	Parshuram Kakade	02-05-2019 IHS/36/2019	27-05-2019 Tamhini range	
94	25-04-2019	Black kite-1-U	Shriram Dudhane	02-05-2019 IHS/36/2019	27-05-2019 Tamhini	

					range	
95	26-04-2019	Black kite-1-U	Aslam Shaikh	02-05-2019 IHS/36/2019	27-05-2019 Tamhini range	
96	26-04-2019	Rosering Parakeet-1-F	Gautam Chavan	02-05-2019 IHS/36/2019	27-05-2019 Tamhini range	
97	26-04-2019	Black kite-1-U	Arvind Salve	02-05-2019 IHS/36/2019	15-07-2019 Tamhini Range	
98	27-04-2019	Spectacled Cobra-1-U	Mangesh Pardeshi	02-05-2019 IHS/36/2019	27-05-2019 Tamhini range	
99	27-04-2019	Spectacled Cobra-1-U	Sachin Ghule	02-05-2019 IHS/36/2019	27-05-2019 Tamhini range	
100	27-04-2019	Spectacled Cobra-1-U	Rajendra Pardeshi	02-05-2019 IHS/36/2019	27-05-2019 Tamhini range	
101	27-04-2019	Spectacled Cobra-1-U	Mangesh Pardeshi	02-05-2019 IHS/36/2019	27-05-2019 Tamhini range	
102	27-04-2019	Spectacled Cobra-1-U	Rajendra Pardeshi	02-05-2019 IHS/36/2019	27-05-2019 Tamhini range	
103	27-04-2019	Rat Snake-1-U	Arem Electricals	02-05-2019 IHS/36/2019	27-05-2019 Tamhini range	
104	27-04-2019	Black kite-1-U	Vishal Paterya	02-05-2019 IHS/36/2019	15-07-2019 Tamhini Range	
105	28-04-2019	Rat Snake-1-U	Sitaram Kumbhar	02-05-2019 IHS/36/2019	27-05-2019 Tamhini range	
106	28-04-2019	Black kite-1-U	Akshay Laate	02-05-2019 IHS/36/2019	15-07-2019 Tamhini Range	
107	28-04-2019	Black kite-1-U	Vivek Nagargoje	02-05-2019 IHS/36/2019	15-07-2019 Tamhini Range	
108	28-04-2019	Flapshell Turtle-1-F	Sandeep Kale	02-05-2019 IHS/36/2019	27-05-2019 Tamhini range	
109	28-04-2019	Black kite-1-U	Ajay Bharuk	02-05-2019 IHS/36/2019	15-07-2019 Tamhini Range	
110	29-04-2019	Earth boa-1-U	Prasad More	02-05-2019 IHS/36/2019	27-05-2019 Tamhini range	
111	29-04-2019	Rosering Parakeet-1-M	Anand Alhat	02-05-2019 IHS/36/2019	27-05-2019 Tamhini range	
112	29-04-2019	Black kite-1-U	Ajit Mohite	02-05-2019 IHS/36/2019	15-07-2019 Tamhini Range	

113	29-04-2019	Hanuman Langur-1-M	Vinayak Mugade	02-05-2019 IHS/36/2019		Dead 05-05-2019
114	30-04-2019	Rosering Parakeet-1-F	Aniruddha Oak	02-05-2019 IHS/36/2019	27-05-2019 Tamhini range	
115	30-04-2019	Black kite-1-U	Vikram Bhosale	02-05-2019 IHS/36/2019	15-07-2019 Tamhini Range	
116	30-04-2019	Black kite-1-U	Gopal	02-05-2019 IHS/36/2019	15-07-2019 Tamhini Range	
117	30-04-2019	Black kite-1-U	Niranjan Mohite	02-05-2019 IHS/36/2019	15-07-2019 Tamhini Range	
118	30-04-2019	Koel-1-F	Akshay Laate	02-05-2019 IHS/36/2019	27-05-2019 Tamhini range	
119	01-05-2019	Koel-1-F	Prajakta Shinde	17-05-2019 IHS/49/2019		Dead 02-06-2019
120	01-05-2019	Black kite-1-U	C N Rawal	17-05-2019 IHS/49/2019	15-07-2019 Tamhini Range	
121	01-05-2019	Rat Snake-1-U	Asish Mandape	17-05-2019 IHS/49/2019	27-05-2019 Tamhini range	
122	01-05-2019	Black kite-1-U	Vinod Saroj	17-05-2019 IHS/49/2019	20-07-2019 Tamhini Range	
123	01-05-2019	Starred tortoise-1-M	Shripad Shingurkar	17-05-2019 IHS/49/2019	27-05-2019 Tamhini range	
124	02-05-2019	Black kite-1-U	Joanna Shrisunder	17-05-2019 IHS/49/2019	17-10-2019 Tamhini Range	
125	02-05-2019	Rosering Parakeet-1-M	Nagnath Pulujkar	17-05-2019 IHS/49/2019	10-08-2019 Tamhini range	
126	02-05-2019	Red eared terrapin-1-F	Amaan Khayari	17-05-2019 IHS/49/2019		Exotic
127	02-05-2019	Black kite-1-U	Vikrant Singh	17-05-2019 IHS/49/2019		Dead 02-05-2019
128	02-05-2019	Black kite-1-U	Niranjan Mohite	17-05-2019 IHS/49/2019	20-07-2019 Tamhini Range	
129	03-05-2019	Black kite-1-U	Akshay Shelar	17-05-2019 IHS/49/2019	20-07-2019 Tamhini Range	
130	03-05-2019	Trinket-1-U	Akshay Shelar	17-05-2019 IHS/49/2019	27-05-2019 Tamhini range	
131	03-05-2019	Spectacled Cobra-1-U	Rajedra Pardeshi	17-05-2019 IHS/49/2019	27-05-2019 Tamhini range	
132	03-05-2019	Russell's Viper-1-U	Rajedra Pardeshi	17-05-2019 IHS/49/2019	27-05-2019 Tamhini	

					range	
133	04-05-2019	Black kite-1-U	Akshay Gadre	17-05-2019 IHS/49/2019	20-07-2019 Tamhini Range	
134	04-05-2019	Black kite-1-U	Ninad Kakde	17-05-2019 IHS/49/2019	17-10-2019 Tamhini Range	
135	04-05-2019	Black kite-1-U	Anand Adsul	17-05-2019 IHS/49/2019	20-07-2019 Tamhini Range	
136	05-05-2019	Chinkara-1-F	Ganpat Bhondve	17-05-2019 IHS/49/2019		Dead 06-05-2019
137	06-05-2019	Trinket-1-U	Atul Lonkar	17-05-2019 IHS/49/2019	27-05-2019 Tamhini range	
138	07-05-2019	Spectacled Cobra-1-U	Vinod Saroj	17-05-2019 IHS/49/2019	27-05-2019 Tamhini range	
139	07-05-2019	Spectacled Cobra-1-U	Vinod Saroj	17-05-2019 IHS/49/2019	27-05-2019 Tamhini range	
140	07-05-2019	Cattle egret-1-U	Akshay Shelar	17-05-2019 IHS/49/2019	27-05-2019 Tamhini range	
141	07-05-2019	Trinket-1-U	Ashok Chavan	17-05-2019 IHS/49/2019	27-05-2019 Tamhini range	
142	09-05-2019	Black kite-1-U	Rajendra Pardeshi	17-05-2019 IHS/49/2019	17-10-2019 Tamhini Range	
143	09-05-2019	Black kite-1-U	Rajendra Pardeshi	17-05-2019 IHS/49/2019	20-07-2019 Tamhini Range	
144	09-05-2019	Spectacled Cobra-1-U	Rajendra Pardeshi	17-05-2019 IHS/49/2019	27-05-2019 Tamhini range	
145	09-05-2019	Black kite-1-U	Prashant Dhandre	17-05-2019 IHS/49/2019		Dead 15-05-2019
146	09-05-2019	Koel-1-M	Ameeta Ghorpade	17-05-2019 IHS/49/2019		Dead 09-05-2019
147	09-05-2019	Rosering Parakeet-1-F	Range Forest Office,Sangli	17-05-2019 IHS/49/2019	15-07-2019 Tamhini Range	
148	10-05-2019	Peafowl-1-M	Madhav Chavan	17-05-2019 IHS/49/2019	27-05-2019 Tamhini range	
149	10-05-2019	Palm Civet-1-M	Abhishek Darade	17-05-2019 IHS/49/2019	27-05-2019 Tamhini range	
150	11-05-2019	Black kite-1-U	Mayur Dixit	17-05-2019 IHS/49/2019		Dead 15-05-2019
151	11-05-2019	Rosering Parakeet-1-F	Ramdas Jagtap	17-05-2019 IHS/49/2019	20-07-2019 Tamhini Range	

152	11-05-2019	Black kite-1-U	Abhishek Khandelwal	17-05-2019 IHS/49/2019	20-07-2019 Tamhini Range	
153	11-05-2019	Earth boa-1-U	Roshan Naik	17-05-2019 IHS/49/2019	27-05-2019 Tamhini range	
154	12-05-2019	Red eared terrapin-1-M	Vikas Khonde	17-05-2019 IHS/49/2019		Exotic
155	12-05-2019	Red eared terrapin-1-F	Vikas Khonde	17-05-2019 IHS/49/2019		Dead 01-02-2020
156	12-05-2019	Red eared terrapin-1-F	Mohan Bedagkar	17-05-2019 IHS/49/2019		Dead 18-01-2020
157	12-05-2019	Rat Snake-1-U	Yogesh Wanjari	17-05-2019 IHS/49/2019	27-05-2019 Tamhini range	
158	12-05-2019	Trinket-1-U	Rushikesh Kale	17-05-2019 IHS/49/2019	27-05-2019 Tamhini range	
159	13-05-2019	Black kite-1-U	SPCA	17-05-2019 IHS/49/2019	20-07-2019 Tamhini Range	
160	13-05-2019	Hanuman Langur-1-M	Hanuman Chaudhari	17-05-2019 IHS/49/2019		Dead 16-05-2019
161	14-05-2019	Koel-1-F	Anand Adsul	17-05-2019 IHS/49/2019		Dead 31-05-2019
162	14-05-2019	Rosering Parakeet-1-F	Akshay Naik	17-05-2019 IHS/49/2019		Dead 16-05-2019
163	14-05-2019	Red eared terrapin-1-M	Swati Kathe	17-05-2019 IHS/49/2019		Exotic
164	15-05-2019	Flapshell Turtle-1-U	Bharati Vidyapeeth Police Station	17-05-2019 IHS/49/2019		Dead 30-06-2019
165	15-05-2019	Black kite-1-U	Mohammediliyas Sikilkar	17-05-2019 IHS/49/2019		Dead 19-05-2019
166	15-05-2019	Trinket-1-U	Aadesh Doiphode	17-05-2019 IHS/49/2019	27-05-2019 Tamhini range	
167	16-05-2019	EX Cockatiel-1-F	Aditya Karandikar	05-06-2019 IHS/63/2019		Dead 27-06-2019
168	16-05-2019	Black kite-1-U	Pratik Mahamuni	05-06-2019 IHS/63/2019		Old injury -not fit for release
169	17-05-2019	Spectacled Cobra-1-U	Dinesh Kale	05-06-2019 IHS/63/2019	27-05-2019 Tamhini range	
170	18-05-2019	Spectacled Cobra-1-U	Rajendra Pardeshi	05-06-2019 IHS/63/2019	27-05-2019 Tamhini range	
171	18-05-2019	Spectacled Cobra-1-U	Rajendra Pardeshi	05-06-2019 IHS/63/2019	27-05-2019 Tamhini range	

172	18-05-2019	Spectacled Cobra-1-U	Rajendra Pardeshi	05-06-2019 IHS/63/2019	27-05-2019 Tamhini range	
173	18-05-2019	Spectacled Cobra-1-U	Rajendra Pardeshi	05-06-2019 IHS/63/2019	27-05-2019 Tamhini range	
174	18-05-2019	Black kite-1-U	Ravindra Shinde	05-06-2019 IHS/63/2019	17-10-2019 Tamhini Range	
175	18-05-2019	Black kite-1-U	Akshay Shelar	05-06-2019 IHS/63/2019	20-07-2019 Tamhini Range	
176	19-05-2019	Black kite-1-U	Nikhil Durge	05-06-2019 IHS/63/2019	17-10-2019 Tamhini Range	
177	19-05-2019	Black kite-1-U	Satish Gandhi	05-06-2019 IHS/63/2019	20-07-2019 Tamhini Range	
178	20-05-2019	Starred tortoise-1-F	Jayesh Gavhane	05-06-2019 IHS/63/2019	10-12-2019 Tamhini Range	
179	20-05-2019	Leopard-1-M	Rajgad Police Station,Thane	05-06-2019 IHS/63/2019		Dead 31-07-2019
180	20-05-2019	Leopard-1-F	Rajgad Police Station,Thane	05-06-2019 IHS/63/2019		Animal admitted to the rescue centre as a juvenile
181	20-05-2019	Trinket-1-U	Siddharam Mali	05-06-2019 IHS/63/2019	15-07-2019 Tamhini Range	
182	20-05-2019	Green Keelback-1-U	Akshay Shelar	05-06-2019 IHS/63/2019	15-07-2019 Tamhini Range	
183	20-05-2019	Rat Snake-1-U	Akshay Shelar	05-06-2019 IHS/63/2019	15-07-2019 Tamhini Range	
184	21-05-2019	Alexandrine parakeet-1-M	Raj Maru	05-06-2019 IHS/63/2019	15-07-2019 Tamhini Range	
185	21-05-2019	Black kite-1-U	Catherine Pinto	05-06-2019 IHS/63/2019		Dead 27-05-2019
186	21-05-2019	Black kite-1-U	Pradip Gosavi	05-06-2019 IHS/63/2019	10-08-2019 Tamhini range	
187	22-05-2019	Black kite-1-U	Sharad Adangale	05-06-2019 IHS/63/2019	10-08-2019 Tamhini range	
188	22-05-2019	Red eared terrapin-1-F	Meenakshi Soni	05-06-2019 IHS/63/2019		Dead 18-01-2020
189	22-05-2019	Koel-1-F	Prasad Bahisat	05-06-2019 IHS/63/2019		Dead 23-05-2019
190	22-05-2019	Black kite-1-U	Akshay Gadhave	05-06-2019 IHS/63/2019	10-08-2019 Tamhini range	

191	22-05-2019	Chinkara-1-M	Range Forest Office,Daund	05-06-2019 IHS/63/2019		Dead 22-05-2019
192	23-05-2019	Black kite-1-U	Sanjay Chavan	05-06-2019 IHS/63/2019	10-08-2019 Tamhini range	
193	23-05-2019	Black kite-1-U	Surendra Sujji	05-06-2019 IHS/63/2019	10-08-2019 Tamhini range	
194	24-05-2019	Black kite-1-U	Ashish Kolhapure	05-06-2019 IHS/63/2019	10-08-2019 Tamhini range	
195	24-05-2019	Chinkara-1-F	Range Forest Office,Baramati	05-06-2019 IHS/63/2019		Dead 25-05-2019
196	24-05-2019	Red eared terrapin-1-M	Range Forest Office,Khandala	05-06-2019 IHS/63/2019		Exotic
197	24-05-2019	Red eared terrapin-1-M	Range Forest Office,Khandala	05-06-2019 IHS/63/2019		Exotic
198	24-05-2019	Mottled wood owl-1-U	Range Forest Offce,Sangli	05-06-2019 IHS/63/2019	15-07-2019 Tamhini Range	
199	25-05-2019	Spectacled Cobra-1-U	Suraj Sopan	05-06-2019 IHS/63/2019	15-07-2019 Tamhini Range	
200	25-05-2019	Red eared terrapin-1-M	Nilay Deshkar	05-06-2019 IHS/63/2019		Exotic
201	25-05-2019	Trinket-1-U	Husen Momin	05-06-2019 IHS/63/2019	15-07-2019 Tamhini Range	
202	26-05-2019	Black kite-1-U	Ashok Waghmare	05-06-2019 IHS/63/2019		Dead 20-06-2019
203	26-05-2019	Red eared terrapin-1-M	Amit Mane	05-06-2019 IHS/63/2019		Dead 06-06-2019
204	27-05-2019	Brahminy kite-1-U	Vijay Karnad	05-06-2019 IHS/63/2019	15-07-2019 Tamhini Range	
205	27-05-2019	Starred tortoise-1-U	Vighnesh Gawande	05-06-2019 IHS/63/2019	10-12-2019 Tamhini Range	
206	27-05-2019	Hanuman Langur-1-M	Yogesh Borkar	05-06-2019 IHS/63/2019		Dead 27-05-2019
207	27-05-2019	Rosering Parakeet-1-F	Girish Bedge	05-06-2019 IHS/63/2019	27-09-2019 Tamhini range	
208	27-05-2019	Alexandrine parakeet-1-F	Laxminarayan Mishra	05-06-2019 IHS/63/2019	15-07-2019 Tamhini Range	
209	28-05-2019	Koel-1-M	Mayur Dixit	05-06-2019 IHS/63/2019	20-07-2019 Tamhini Range	
210	28-05-2019	Rosering Parakeet-1-F	Santosh Valgude	05-06-2019 IHS/63/2019	25-11-2019 Tamhini range	

211	29-05-2019	Black kite-1-U	Akshay Bagade	05-06-2019 IHS/63/2019	10-08-2019 Tamhini range	
212	30-05-2019	Black kite-1-U	Rahul Unune	05-06-2019 IHS/63/2019	10-08-2019 Tamhini range	
213	31-05-2019	Trinket-1-U	Sumeet Patole	05-06-2019 IHS/63/2019	15-07-2019 Tamhini Range	
214	31-05-2019	Rat Snake-1-U	Bhaskar Bhalerao	05-06-2019 IHS/63/2019	15-07-2019 Tamhini Range	
215	01-06-2019	Starred tortoise-1-M	Santosh Pardeshi	19-06-2019 IHS/77/2019	20-07-2019 Tamhini Range	
216	01-06-2019	Black kite-1-U	Prabhakar Pawar	19-06-2019 IHS/77/2019	10-08-2019 Tamhini range	
217	01-06-2019	Flapshell Turtle-1-F	Swapnil Badguje	19-06-2019 IHS/77/2019	15-07-2019 Tamhini Range	
218	01-06-2019	Black kite-1-U	Jay Dharmadhikari	19-06-2019 IHS/77/2019	10-08-2019 Tamhini range	
219	01-06-2019	Spectacled Cobra-1-U	Vibhgyor International School	19-06-2019 IHS/77/2019	15-07-2019 Tamhini Range	
220	01-06-2019	Spectacled Cobra-1-U	Chetan Tupe	19-06-2019 IHS/77/2019	15-07-2019 Tamhini Range	
221	01-06-2019	Trinket-1-U	Sunil Wadekar	19-06-2019 IHS/77/2019	15-07-2019 Tamhini Range	
222	01-06-2019	Trinket-1-U	Sanjay Jaiswal	19-06-2019 IHS/77/2019	15-07-2019 Tamhini Range	
223	01-06-2019	Grey hornbill-1-U	Tejas Gajapolu	19-06-2019 IHS/77/2019		Dead 09-06-2019
224	02-06-2019	Earth boa-1-U	Rakesh Khunve	19-06-2019 IHS/77/2019	15-07-2019 Tamhini Range	
225	02-06-2019	Koel-1-M	Mayur Dixit	19-06-2019 IHS/77/2019	20-07-2019 Tamhini Range	
226	02-06-2019	Trinket-1-U	Ganesh Mane	19-06-2019 IHS/77/2019	15-07-2019 Tamhini Range	
227	02-06-2019	Pond Heron-1-U	Vinod Gaikwad	19-06-2019 IHS/77/2019		Dead 09-06-2019
228	02-06-2019	Starred tortoise-1-F	Nikhil Bhandari	19-06-2019 IHS/77/2019	20-07-2019 Tamhini Range	
229	02-06-2019	Black kite-1-U	Suyash Sutar	19-06-2019 IHS/77/2019	17-10-2019 Tamhini Range	

230	03-06-2019	Red eared terrapin-1-M	Vijaya Jadhav	19-06-2019 IHS/77/2019		Exotic
231	03-06-2019	Red eared terrapin-1-M	Vijaya Jadhav	19-06-2019 IHS/77/2019		Exotic
232	04-06-2019	Indian Pangolin-1-M	Dinesh Patil	19-06-2019 IHS/77/2019	09-06-2019 Tamhini range	
233	04-06-2019	Green Keelback-1-U	Prasad Nalgude	19-06-2019 IHS/77/2019	15-07-2019 Tamhini Range	
234	05-06-2019	White breasted waterhen-1-U	Gorakhe DC	19-06-2019 IHS/77/2019		Dead 12-06-2019
235	06-06-2019	Spectacled Cobra-1-U	Girish Bedge	19-06-2019 IHS/77/2019	15-07-2019 Tamhini Range	
236	06-06-2019	Spectacled Cobra-1-U	Rajendra Pardeshi	19-06-2019 IHS/77/2019	15-07-2019 Tamhini Range	
237	06-06-2019	Spectacled Cobra-1-U	Ganesh Kawade	19-06-2019 IHS/77/2019	15-07-2019 Tamhini Range	
238	06-06-2019	Spectacled Cobra-1-U	Rajendra Pardeshi	19-06-2019 IHS/77/2019	15-07-2019 Tamhini Range	
239	06-06-2019	Black kite-1-U	Ashish Gaikwad	19-06-2019 IHS/77/2019		Dead 17-06-2019
240	07-06-2019	Starred tortoise-1-F	Pranav Gandhi	19-06-2019 IHS/77/2019	20-07-2019 Tamhini Range	
241	07-06-2019	Starred tortoise-1-F	Pranav Gandhi	19-06-2019 IHS/77/2019	15-07-2019 Tamhini Range	
242	07-06-2019	Koel-1-M	Sony Roy	19-06-2019 IHS/77/2019	15-07-2019 Tamhini Range	
243	07-06-2019	Rosering Parakeet-1-F	Ankush Mandavkar	19-06-2019 IHS/77/2019	09-01-2020 Tamhini Range	
244	07-06-2019	Spectacled Cobra-1-U	Atul Lonkar	19-06-2019 IHS/77/2019	15-07-2019 Tamhini Range	
245	08-06-2019	Hanuman Langur-1-F	Range Forest Office,Sangli	19-06-2019 IHS/77/2019		Dead 11-06-2019
246	08-06-2019	Black kite-1-U	Abhishek Khandelwal	19-06-2019 IHS/77/2019		Old injury -not fit for release
247	08-06-2019	Starred tortoise-1-M	Saurabh Shinde	19-06-2019 IHS/77/2019	15-07-2019 Tamhini Range	
248	08-06-2019	Black kite-1-U	Ashish Rokade	19-06-2019 IHS/77/2019	17-10-2019 Tamhini Range	
249	09-06-2019	Indian Pitta-1-U	Mayur Wagh	19-06-2019 IHS/77/2019		Dead 16-06-2019

250	09-06-2019	Russell's Viper-1-U	Dinesh Pawar	19-06-2019 IHS/77/2019	15-07-2019 Tamhini Range	
251	09-06-2019	Koel-1-M	Upendra Sujji	19-06-2019 IHS/77/2019	20-07-2019 Tamhini Range	
252	09-06-2019	Banded Racer-1-U	More KD	19-06-2019 IHS/77/2019	15-07-2019 Tamhini Range	
253	09-06-2019	Chinkara-1-F	Range Forest Office,Pune	19-06-2019 IHS/77/2019		Dead 07-07-2019
254	10-06-2019	Pond Heron-1-U	Dipak Kamble	19-06-2019 IHS/77/2019		Dead 13-06-2019
255	10-06-2019	Black ibis-1-U	Rajashree Sonawale	19-06-2019 IHS/77/2019		Dead 12-06-2019
256	10-06-2019	Black kite-1-U	Dhamapal Shinde	19-06-2019 IHS/77/2019	10-12-2019 Tamhini Range	
257	11-06-2019	Barking deer-1-F	Range Forest Office,Wai	19-06-2019 IHS/77/2019		Dead 15-06-2019
258	11-06-2019	Rat Snake-1-U	Pratik Gurav	19-06-2019 IHS/77/2019	15-07-2019 Tamhini Range	
259	13-06-2019	Gunther's Racer-1-U	Sagar Parkhi	19-06-2019 IHS/77/2019		Dead 09-07-2019
260	13-06-2019	Spectacled Cobra-1-U	Abhishek Khandelwal	19-06-2019 IHS/77/2019	15-07-2019 Tamhini Range	
261	13-06-2019	Common Krait-1-U	Abhishek Khandelwal	19-06-2019 IHS/77/2019	15-07-2019 Tamhini Range	
262	13-06-2019	Black kite-1-U	Ganesh Dhawle	19-06-2019 IHS/77/2019	10-12-2019 Tamhini Range	
263	14-06-2019	Black Shouldered Kite-1-U	Prasad Tamkar	19-06-2019 IHS/77/2019		Dead 15-06-2019
264	14-06-2019	Tent Turtle -1-M	Shubham Akurdekar	19-06-2019 IHS/77/2019		To be Released
265	14-06-2019	Koel-1-M	Parag More	19-06-2019 IHS/77/2019	20-07-2019 Tamhini Range	
266	14-06-2019	Koel-1-M	Anant Bhave	19-06-2019 IHS/77/2019		Dead 18-06-2019
267	14-06-2019	Spectacled Cobra-1-U	Narendra Gurav	19-06-2019 IHS/77/2019	20-07-2019 Tamhini Range	
268	14-06-2019	Rat Snake-1-U	Rizwan Patel	19-06-2019 IHS/77/2019	20-07-2019 Tamhini Range	
269	15-06-2019	Trinket-1-U	Harshad Gaikwad	19-06-2019 IHS/77/2019	20-07-2019 Tamhini Range	

270	15-06-2019	Russell's Viper-1-U	Paresh Shimpi	19-06-2019 IHS/77/2019	20-07-2019 Tamhini Range	
271	15-06-2019	Starred tortoise-1-M	Gaurav Paignar	19-06-2019 IHS/77/2019	20-07-2019 Tamhini Range	
272	15-06-2019	Rat Snake-1-U	More Datta	19-06-2019 IHS/77/2019	20-07-2019 Tamhini Range	
273	15-06-2019	Rosering Parakeet-1-M	Range Forest Office,Bhamburda	19-06-2019 IHS/77/2019	25-11-2019 Tamhini range	
274	15-06-2019	Earth boa-1-U	Deputy Conservator of Forest,Satara	19-06-2019 IHS/77/2019	20-07-2019 Tamhini Range	
275	16-06-2019	Chinkara-1-M	Range Forest Office,Shrigonda	02-07-2019 IHS/92/2019		Dead 07-08-2019
276	16-06-2019	Koel-1-F	Akshay Marathe	02-07-2019 IHS/92/2019		Dead 18-06-2019
277	16-06-2019	Bamboo pit viper-1-U	Santosh Potdar	02-07-2019 IHS/92/2019	20-07-2019 Tamhini Range	
278	17-06-2019	EX Cockatiel-1-U	Atul Lonkar	02-07-2019 IHS/92/2019		Dead 19-10-2019
279	17-06-2019	Black kite-1-U	TS Patdiya	02-07-2019 IHS/92/2019	10-12-2019 Tamhini Range	
280	17-06-2019	Spectacled Cobra-1-U	Dayanand Godge	02-07-2019 IHS/92/2019	20-07-2019 Tamhini Range	
281	17-06-2019	Rat Snake-1-U	Roy	02-07-2019 IHS/92/2019	20-07-2019 Tamhini Range	
282	17-06-2019	Trinket-1-U	Vishal Kadam	02-07-2019 IHS/92/2019	20-07-2019 Tamhini Range	
283	18-06-2019	Trinket-1-U	Atul Lonkar	02-07-2019 IHS/92/2019		Dead 18-06-2019
284	18-06-2019	Trinket-1-U	Pravin Shinde	02-07-2019 IHS/92/2019	20-07-2019 Tamhini Range	
285	18-06-2019	Chinkara-1-F	Range Forest Office,Baramati	02-07-2019 IHS/92/2019		Dead 21-06-2019
286	18-06-2019	Hanuman Langur-1-F	Range Forest Office,Koregaon	02-07-2019 IHS/92/2019		Dead 24-06-2019
287	18-06-2019	Trinket-1-U	Vaishnavi Shinde	02-07-2019 IHS/92/2019	20-07-2019 Tamhini Range	
288	19-06-2019	Red eared terrapin-1-M	Pranita Warhale	02-07-2019 IHS/92/2019		Exotic

289	19-06-2019	Red eared terrapin-1-M	Pranita Warhale	02-07-2019 IHS/92/2019		Exotic
290	19-06-2019	Trinket-1-U	Aniket Baddi	02-07-2019 IHS/92/2019	20-07-2019 Tamhini Range	
291	19-06-2019	Grey hornbill-1-U	Abhi	02-07-2019 IHS/92/2019	20-07-2019 Tamhini Range	
292	19-06-2019	Rat Snake-1-U	Brijesh Suryavanshi	02-07-2019 IHS/92/2019		Dead 30-07-2019
293	20-06-2019	Koel-1-F	Ghanshyam Vyas	02-07-2019 IHS/92/2019		Dead 27-06-2019
294	20-06-2019	EX Budgeriger-1-U	Babasaheb Bhosale	02-07-2019 IHS/92/2019		Dead 30-09-2019
295	20-06-2019	Trinket-1-U	Mayur Kale	02-07-2019 IHS/92/2019	20-07-2019 Tamhini Range	
296	20-06-2019	Koel-1-M	Kishor	02-07-2019 IHS/92/2019	20-07-2019 Tamhini Range	
297	20-06-2019	Koel-1-F	Rajendra Pardeshi	02-07-2019 IHS/92/2019	17-10-2019 Tamhini Range	
298	20-06-2019	Trinket-1-U	Vijay Pillay	02-07-2019 IHS/92/2019	20-07-2019 Tamhini Range	
299	20-06-2019	Green Keelback-1-U	Krishna Oawale	02-07-2019 IHS/92/2019	20-07-2019 Tamhini Range	
300	20-06-2019	Spectacled Cobra-1-U	Rajendra Pardeshi	02-07-2019 IHS/92/2019	20-07-2019 Tamhini Range	
301	20-06-2019	Spectacled Cobra-1-U	Shalinitai Waghmare	02-07-2019 IHS/92/2019	20-07-2019 Tamhini Range	
302	20-06-2019	Spectacled Cobra-1-U	Makrand Wadekar	02-07-2019 IHS/92/2019	20-07-2019 Tamhini Range	
303	20-06-2019	Spectacled Cobra-1-U	Santosh Sonawane	02-07-2019 IHS/92/2019	20-07-2019 Tamhini Range	
304	20-06-2019	Spectacled Cobra-1-U	Sagar Sawant	02-07-2019 IHS/92/2019	20-07-2019 Tamhini Range	
305	20-06-2019	Spectacled Cobra-1-U	Sunil Dhayarkar	02-07-2019 IHS/92/2019	20-07-2019 Tamhini Range	
306	20-06-2019	Spectacled Cobra-1-U	Mahamuni	02-07-2019 IHS/92/2019	20-07-2019 Tamhini Range	
307	20-06-2019	Russell's Viper-1-U	Akash Kadam	02-07-2019 IHS/92/2019	20-07-2019 Tamhini Range	
308	20-06-2019	Rat Snake-1-U	Rajendra Pardeshi	02-07-2019 IHS/92/2019	20-07-2019 Tamhini	

					Range	
309	20-06-2019	Rat Snake-1-U	Rajendra Pardeshi	02-07-2019 IHS/92/2019	20-07-2019 Tamhini Range	
310	20-06-2019	Trinket-1-U	Suresh Ghule	02-07-2019 IHS/92/2019	20-07-2019 Tamhini Range	
311	21-06-2019	Koel-1-F	Pravin Pawar	02-07-2019 IHS/92/2019		Dead 26-06-2019
312	21-06-2019	Rat Snake-1-U	Uttam Dange	02-07-2019 IHS/92/2019	20-07-2019 Tamhini Range	
313	21-06-2019	Peafowl-1-F	Abhishek Kumbharkar	02-07-2019 IHS/92/2019	19-09-2019 Tamhini range	
314	21-06-2019	Chinkara-1-M	Appa Dubal	02-07-2019 IHS/92/2019		Dead 01-07-2019
315	22-06-2019	Bonnet Macaque-1-M	Range Forest Office, Sangli	02-07-2019 IHS/92/2019		Left hand amputed
316	22-06-2019	Bonnet Macaque-1-F	Range Forest Office, Sangli	02-07-2019 IHS/92/2019	26-09-2019 Tamhini Range	
317	22-06-2019	Pond Heron-1-U	Jeetubhai Shah	02-07-2019 IHS/92/2019		Dead 26-06-2019
318	22-06-2019	Oriental Scops Owl-1-U	Akshay Gunjal	02-07-2019 IHS/92/2019		Dead 25-06-2019
319	22-06-2019	Trinket-1-U	Star Recruitment Company	02-07-2019 IHS/92/2019	20-07-2019 Tamhini Range	
320	22-06-2019	Indian Fox-1-M	Range Forest Office , Shirur	02-07-2019 IHS/92/2019		Dead 23-06-2019
321	22-06-2019	Black kite-1-U	Asad Shaikh	02-07-2019 IHS/92/2019	10-12-2019 Tamhini Range	
322	23-06-2019	Spectacled Cobra-1-U	Anil Avchite	02-07-2019 IHS/92/2019	20-07-2019 Tamhini Range	
323	23-06-2019	Spectacled Cobra-1-U	Anil Avchite	02-07-2019 IHS/92/2019	20-07-2019 Tamhini Range	
324	23-06-2019	Deccan Soft Shell Turtle-1-F	Shalaka Warhadkar	02-07-2019 IHS/92/2019		Dead 12-07-2019
325	23-06-2019	House crow-1-U	Pandurang Bagate	02-07-2019 IHS/92/2019	20-07-2019 Tamhini Range	
326	23-06-2019	House crow-1-U	Pandurang Bagate	02-07-2019 IHS/92/2019	20-07-2019 Tamhini Range	
327	23-06-2019	Black kite-1-U	Rahul Unune	02-07-2019 IHS/92/2019	10-12-2019 Tamhini Range	

328	23-06-2019	Russell's Viper-1-U	Sugriv Chauhan	02-07-2019 IHS/92/2019	20-07-2019 Tamhini Range	
329	25-06-2019	Rat Snake-1-U	Atul Lonkar	02/07/2019 IHS/91/2019	20-07-2019 Tamhini Range	
330	25-06-2019	Rat Snake-1-U	Atul Lonkar	02/07/2019 IHS/91/2019	20-07-2019 Tamhini Range	
331	25-06-2019	Eagle Owl-1-U	Vinayak Mugade	02-07-2019 IHS/92/2019		Dead 30-06-2019
332	25-06-2019	Black kite-1-U	Ganesh Bhor	02/07/2019 IHS/91/2019	09-01-2020 Tamhini Range	
333	25-06-2019	Rat Snake-1-U	Ravindra Auti	02/07/2019 IHS/91/2019	20-07-2019 Tamhini Range	
334	25-06-2019	Rat Snake-1-U	Abhijeet Salvi	02/07/2019 IHS/91/2019	20-07-2019 Tamhini Range	
335	25-06-2019	Rat Snake-1-U	Brahma	02/07/2019 IHS/91/2019	20-07-2019 Tamhini Range	
336	25-06-2019	Rat Snake-1-U	Deva Kunjir	02/07/2019 IHS/91/2019	20-07-2019 Tamhini Range	
337	25-06-2019	Spectacled Cobra-1-U	Sunil Kadam	02/07/2019 IHS/91/2019	20-07-2019 Tamhini Range	
338	25-06-2019	Spectacled Cobra-1-U	Chandrakant Shevale	02/07/2019 IHS/91/2019	20-07-2019 Tamhini Range	
339	25-06-2019	Black kite-1-U	Robecca Anthony	02/07/2019 IHS/91/2019	09-01-2020 Tamhini Range	
340	25-06-2019	Starred tortoise-1-F	Range Forest Office,Bhamburda	02-07-2019 IHS/92/2019	20-07-2019 Tamhini Range	
341	25-06-2019	Trinket-1-U	Gite Rushikesh	02-07-2019 IHS/92/2019	20-07-2019 Tamhini Range	
342	26-06-2019	Earth boa-1-U	Mahesh Mule	02-07-2019 IHS/92/2019	20-07-2019 Tamhini Range	
343	26-06-2019	Trinket-1-U	Rafiq Inamdar	02-07-2019 IHS/92/2019	20-07-2019 Tamhini Range	
344	27-06-2019	Rat Snake-1-U	Atul Lonkar	02/07/2019 IHS/91/2019	20-07-2019 Tamhini Range	
345	27-06-2019	Green Keelback-1-U	Sagar Pawar	02-07-2019 IHS/92/2019	20-07-2019 Tamhini Range	
346	27-06-2019	Trinket-1-U	Mayur Dixit	02-07-2019 IHS/92/2019	20-07-2019 Tamhini Range	

347	27-06-2019	Rat Snake-1-U	Prakash Kadam	02/07/2019 IHS/91/2019	20-07-2019 Tamhini Range	
348	28-06-2019	Koel-1-F	Sumit Botke	02-07-2019 IHS/92/2019		Dead 24-10-2019
349	28-06-2019	Russell's Viper-1-U	Aditya Singh	02/07/2019 IHS/91/2019	20-07-2019 Tamhini Range	
350	29-06-2019	Common Krait-1-U	Sachin Mohiye	02-07-2019 IHS/92/2019	20-07-2019 Tamhini Range	
351	29-06-2019	Rosering Parakeet-1-F	Mohsin Havaldar	02-07-2019 IHS/92/2019		Dead 02-07-2019
352	29-06-2019	Eastern Spot-billed Duck-1-U	Range Forest Office,Sangli	02-07-2019 IHS/92/2019	20-07-2019 Tamhini Range	
353	29-06-2019	Trinket-1-U	Shrikant Kamble	02-07-2019 IHS/92/2019	20-07-2019 Tamhini Range	
354	29-06-2019	Common Krait-1-U	Shubham Gupta	02-07-2019 IHS/92/2019	20-07-2019 Tamhini Range	
355	29-06-2019	Sand Boa-1-U	Atul Lonkar	02-07-2019 IHS/92/2019	20-07-2019 Tamhini Range	
356	30-06-2019	Peafowl-1-F	Vinayak Mugade	02/07/2019 IHS/91/2019	19-09-2019 Tamhini range	
357	30-06-2019	Trinket-1-U	Rohit Khilare	02-07-2019 IHS/92/2019	20-07-2019 Tamhini Range	
358	30-06-2019	Rhesus Macaque-1-F	Yadav Uttamrao	02/07/2019 IHS/91/2019	20-07-2019 Tamhini Range	
359	01-07-2019	Spectacled Cobra-1-U	Santosh More	02/07/2019 IHS/91/2019	20-07-2019 Tamhini Range	
360	01-07-2019	Spectacled Cobra-1-U	Rameshwar Takale	02/07/2019 IHS/91/2019	20-07-2019 Tamhini Range	
361	02-07-2019	Black kite-1-U	Akshay Bhise	03/07/2019 IHS/94/2019		Dead 04-07-2019
362	02-07-2019	Chinkara-1-M	Range Forest Office,Morgaon	03/07/2019 IHS/94/2019		Dead 03-07-2019
363	02-07-2019	Koel-1-F	Akshay Gadhave	16-07-2019 IHS/116/2019		Dead 07-07-2019
364	03-07-2019	Koel-1-F	Vikrant Jagtap	16-07-2019 IHS/116/2019		Dead 07-07-2019
365	03-07-2019	Common quail-1-U	Laxman Dolare	16-07-2019 IHS/116/2019	20-07-2019 Tamhini Range	
366	03-07-2019	Koel-1-F	Aniket Chandane	16-07-2019 IHS/116/2019		Dead 11-07-2019

367	03-07-2019	Common Krait-1-U	Atul Lonkar	16-07-2019 IHS/116/2019	20-07-2019 Tamhini Range	
368	04-07-2019	Black kite-1-U	Tejas Gajapolu	07-07-2019 IHS/100/2019		Dead 07-07-2019
369	04-07-2019	Black kite-1-U	Rahul Sakat	07-07-2019 IHS/100/2019	09-01-2020 Tamhini Range	
370	04-07-2019	Trinket-1-U	Kondhwa Fire Station	16-07-2019 IHS/116/2019	20-07-2019 Tamhini Range	
371	04-07-2019	Russell's Viper-1-U	Rajesh Salunke	07-07-2019 IHS/100/2019	20-07-2019 Tamhini Range	
372	04-07-2019	Trinket-1-U	Sun Saffire	16-07-2019 IHS/116/2019	20-07-2019 Tamhini Range	
373	05-07-2019	Shikra-1-U	Col. Dixit	07-07-2019 IHS/100/2019		Dead 10-07-2019
374	05-07-2019	Trinket-1-U	Suyog Pearl Society	16-07-2019 IHS/116/2019	20-07-2019 Tamhini Range	
375	05-07-2019	Wolf Snake-1-U	Jayashree Patil	16-07-2019 IHS/116/2019	20-07-2019 Tamhini Range	
376	05-07-2019	Trinket-1-U	Rajendra Pardeshi	16-07-2019 IHS/116/2019	20-07-2019 Tamhini Range	
377	05-07-2019	Trinket-1-U	Balu Kajale	16-07-2019 IHS/116/2019	20-07-2019 Tamhini Range	
378	05-07-2019	Rat Snake-1-U	Rajendra Pardeshi	07-07-2019 IHS/100/2019	20-07-2019 Tamhini Range	
379	05-07-2019	Russell's Viper-1-U	Sagar Thorat	07-07-2019 IHS/100/2019	20-07-2019 Tamhini Range	
380	05-07-2019	Spectacled Cobra-1-U	Florista County	07-07-2019 IHS/100/2019	20-07-2019 Tamhini Range	
381	05-07-2019	Brown Fish Owl-1-U	Balasaheb Mule	16-07-2019 IHS/116/2019	19-09-2019 Tamhini range	
382	05-07-2019	Koel-1-F	Sharad Kulkarni	16-07-2019 IHS/116/2019		Dead 07-07-2019
383	05-07-2019	Barn Owl-1-U	Shreyas Shetty	16-07-2019 IHS/116/2019	10-12-2019 Tamhini Range	
384	05-07-2019	Chinkara-1-F	Range Forest Office,Indapur	07-07-2019 IHS/100/2019		Dead 07-07-2019
385	06-07-2019	EX Cockatiel-1-U	Ganesh Nalla	16-07-2019 IHS/116/2019		Dead 07-07-2019
386	06-07-2019	Koel-1-M	Ajinkya Thorat	16-07-2019 IHS/116/2019		Dead 14-07-2019

387	06-07-2019	Rosering Parakeet-1-F	Nilesh Pawar	16-07-2019 IHS/116/2019	24-01-2020 Velha range	
388	06-07-2019	Flapshell Turtle-1-F	Akash Sakat	07-07-2019 IHS/100/2019	20-07-2019 Tamhini Range	
389	06-07-2019	Starred tortoise-1-M	Range Forest Office,Bhamburda	16-07-2019 IHS/116/2019	10-12-2019 Tamhini Range	
390	06-07-2019	Flamingo-1-U	Range Forest Office,Daund	16-07-2019 IHS/116/2019		Dead 08-07-2019
391	07-07-2019	Koel-1-F	Akshay Bagade	16-07-2019 IHS/116/2019		Dead 09-07-2019
392	07-07-2019	Chinkara-1-M	Range Forest Office,Daund	07-07-2019 IHS/100/2019		Dead 07-07-2019
393	07-07-2019	Chinkara-1-M	Range Forest Office,Baramati	07-07-2019 IHS/100/2019		Dead 11-07-2019
394	07-07-2019	Trinket-1-U	Shreyas Suryavanshi	16-07-2019 IHS/116/2019	20-07-2019 Tamhini Range	
395	07-07-2019	Russell's Viper-1-U	Anil Lokhande	07-07-2019 IHS/100/2019	20-07-2019 Tamhini Range	
396	07-07-2019	Earth boa-1-U	S Kurane	16-07-2019 IHS/116/2019	20-07-2019 Tamhini Range	
397	08-07-2019	Trinket-1-U	Abhishek Khandelwal	16-07-2019 IHS/116/2019	20-07-2019 Tamhini Range	
398	08-07-2019	Barn Owl-1-U	Furkan Shaikh	16-07-2019 IHS/116/2019	09-01-2020 Tamhini Range	
399	09-07-2019	Indian black turtle-1-M	Range Forest Office,Sangli	10-07-2019 IHS/102/2019	20-07-2019 Tamhini Range	
400	09-07-2019	Alexandrine parakeet-1-M	Range Forest Office,Sangli	16-07-2019 IHS/116/2019	01-04-2020 Tamhini Range	
401	09-07-2019	Black kite-1-U	Aniket Chandane	10-07-2019 IHS/102/2019	01-04-2020 Tamhini Range	
402	09-07-2019	Rat Snake-1-U	Abhishek Khandelwal	10-07-2019 IHS/102/2019	01-04-2020 Tamhini Range	
403	09-07-2019	Rat Snake-1-U	Hanumant Darekar	10-07-2019 IHS/102/2019	01-04-2020 Tamhini Range	
404	09-07-2019	Black kite-1-U	Vikrant Kudale	10-07-2019 IHS/102/2019		Dead 01-04-2020
405	09-07-2019	Spectacled Cobra-1-U	Kiran Gund	10-07-2019 IHS/102/2019	01-04-2020 Tamhini Range	
406	10-07-2019	Trinket-1-U	Umesh Kshirsagar	16-07-2019 IHS/116/2019	01-04-2020 Tamhini Range	

407	10-07-2019	Rat Snake-1-U	Vaibhav Zumbare	10-07-2019 IHS/103/2019	01-04-2020 Tamhini Range	
408	10-07-2019	Koel-1-F	Mohanish Chavan	16-07-2019 IHS/116/2019	01-04-2020 Tamhini Range	
409	10-07-2019	Koel-1-M	Anil Suryawanshi	16-07-2019 IHS/116/2019		Dead 01-04-2020
410	10-07-2019	Rat Snake-1-U	Patil Avdhut	10-07-2019 IHS/103/2019	01-04-2020 Tamhini Range	
411	11-07-2019	Spectacled Cobra-1-U	Rupesh Sawairam	12-07-2019 IHS/105/2019	01-04-2020 Tamhini Range	
412	11-07-2019	Flapshell Turtle-1-F	Ajay Sawant	12-07-2019 IHS/105/2019	01-04-2020 Tamhini Range	
413	11-07-2019	Trinket-1-U	Balaji Yerfule	16-07-2019 IHS/116/2019	01-04-2020 Tamhini Range	
414	11-07-2019	Koel-1-F	Nikhil Bhilare	16-07-2019 IHS/116/2019		Dead 01-04-2020
415	11-07-2019	Koel-1-F	B C Shah	16-07-2019 IHS/116/2019		Dead 01-04-2020
416	11-07-2019	Spectacled Cobra-1-U	Rameshwar Takale	12-07-2019 IHS/105/2019	01-04-2020 Tamhini Range	
417	11-07-2019	Russell's Viper-1-U	Akshay Shelar	12-07-2019 IHS/105/2019	01-04-2020 Tamhini Range	
418	11-07-2019	Trinket-1-U	Akshay Shelar	16-07-2019 IHS/116/2019	01-04-2020 Tamhini Range	
419	12-07-2019	Black kite-1-U	Atul Lonkar	14-07-2019 IHS/107/2019	01-04-2020 Tamhini Range	
420	12-07-2019	Pond Heron-1-U	Sujit Pisal	16-07-2019 IHS/116/2019		Dead 01-04-2020
421	12-07-2019	Barking deer-1-M	Range Forest Office,Paud	16-07-2019 IHS/116/2019		Dead 01-04-2020
422	12-07-2019	Koel-1-F	Nilesh Thorat	16-07-2019 IHS/116/2019		Dead 01-04-2020
423	12-07-2019	Spectacled Cobra-1-U	Bharat	14-07-2019 IHS/107/2019	01-04-2020 Tamhini Range	
424	12-07-2019	Trinket-1-U	Swapnil Raibole	16-07-2019 IHS/116/2019	01-04-2020 Tamhini Range	
425	12-07-2019	Checkered keelback-1-U	Bhaskar Madan	16-07-2019 IHS/116/2019	20-07-2019 Tamhini Range	
426	12-07-2019	Trinket-1-U	Amit Bhagwat	16-07-2019 IHS/116/2019	20-07-2019 Tamhini Range	

427	13-07-2019	Spectacled Cobra-1-U	Gunjan Gandhi	14-07-2019 IHS/107/2019	20-07-2019 Tamhini Range	
428	13-07-2019	Banded kukri-1-U	Nitin Davande	16-07-2019 IHS/116/2019	20-07-2019 Tamhini Range	
429	13-07-2019	Black kite-1-U	Siddharth Mandke	14-07-2019 IHS/107/2019	09-01-2020 Tamhini Range	
430	13-07-2019	Rat Snake-1-U	Sachin Bansode	14-07-2019 IHS/107/2019	20-07-2019 Tamhini Range	
431	13-07-2019	Black kite-1-U	Range Forest Office,Bhor	14-07-2019 IHS/107/2019		Dead 15-07-2019
432	13-07-2019	Jackal-1-F	Range Forest Office,Koregaon	16-07-2019 IHS/116/2019		Dead 14-07-2019
433	13-07-2019	Common quail-1-U	Madhukar Khaire	16-07-2019 IHS/116/2019		Dead 16-07-2019
434	13-07-2019	Common Krait-1-U	Indira Bhilare	16-07-2019 IHS/116/2019	20-07-2019 Tamhini Range	
435	14-07-2019	Rosering Parakeet-1-F	Rasul Maniyar	16-07-2019 IHS/116/2019		Under observation
436	14-07-2019	Black kite-1-U	Akshay Shelar	15-07-2019 IHS/112/2019	09-01-2020 Tamhini Range	
437	14-07-2019	Peafowl-1-M	Range Forest Office,Sangli	15-07-2019 IHS/112/2019		Dead 16-07-2019
438	14-07-2019	Wolf Snake-1-U	Fire Brigade	16-07-2019 IHS/116/2019	20-07-2019 Tamhini Range	
439	14-07-2019	Spectacled Cobra-1-U	Shubham Kasbe	15-07-2019 IHS/112/2019	20-07-2019 Tamhini Range	
440	14-07-2019	Spectacled Cobra-1-U	Sachin Shegar	15-07-2019 IHS/112/2019		Dead 17-07-2019
441	14-07-2019	Wolf Snake-1-U	Atul Lonkar	16-07-2019 IHS/116/2019	10-08-2019 Tamhini range	
442	15-07-2019	Indian hare-1-F	Suraj Shinde	16-07-2019 IHS/116/2019		Dead 16-07-2019
443	15-07-2019	Black kite-1-U	Saurabh Shinde	16-07-2019 IHS/114/2019	09-01-2020 Tamhini Range	
444	15-07-2019	Black kite-1-U	Kiran Arsud	16-07-2019 IHS/114/2019	09-01-2020 Tamhini Range	
445	15-07-2019	Flying Fox-1-U	Saurabh Pawar	16-07-2019 IHS/116/2019		Dead 16-07-2019
446	15-07-2019	Chinkara-1-M	Range Forest Office,Karanje	16-07-2019 IHS/114/2019		Dead 16-07-2019

447	15-07-2019	Rat Snake-1-U	Akshay Shelar	16-07-2019 IHS/114/2019	10-08-2019 Tamhini range	
448	15-07-2019	Rat Snake-1-U	Saurabh Thorat	16-07-2019 IHS/114/2019	10-08-2019 Tamhini range	
449	15-07-2019	Spectacled Cobra-1-U	Zeeya Qureshi	17-07-2019 IHS/118/2019	10-08-2019 Tamhini range	
450	16-07-2019	Flapshell Turtle-1-F	Nitin Pasalkar	17-07-2019 IHS/118/2019	10-08-2019 Tamhini range	
451	16-07-2019	Bamboo pit viper-1-U	Arvind Salve	01-08-2019 IHS/146/2019	10-08-2019 Tamhini range	
452	16-07-2019	Spectacled Cobra-1-U	Ravindra Adale	17-07-2019 IHS/118/2019	10-08-2019 Tamhini range	
453	16-07-2019	Spectacled Cobra-1-U	Ramulu Chavan	17-07-2019 IHS/118/2019	10-08-2019 Tamhini range	
454	16-07-2019	Red eared terrapin-1-M	Sachin Kshatriya	01-08-2019 IHS/146/2019		Exotic
455	17-07-2019	Banded kukri-1-U	Aniket Ittham	01-08-2019 IHS/146/2019	19-09-2019 Tamhini range	
456	17-07-2019	Trinket-1-U	Atul Lonkar	01-08-2019 IHS/146/2019	10-08-2019 Tamhini range	
457	17-07-2019	Trinket-1-U	Shaikh Firoz	01-08-2019 IHS/146/2019	10-08-2019 Tamhini range	
458	17-07-2019	Banded Racer-1-U	Tanpure Nayan	01-08-2019 IHS/146/2019		Dead 21-07-2019
459	17-07-2019	Rat Snake-1-U	Vitthal Khagale	18-07-2019 IHS/120/2019	10-08-2019 Tamhini range	
460	18-07-2019	Trinket-1-U	Uttam Dange	01-08-2019 IHS/146/2019	10-08-2019 Tamhini range	
461	18-07-2019	Starred tortoise-1-M	Amol Yadav	01-08-2019 IHS/146/2019	10-12-2019 Tamhini Range	
462	18-07-2019	Spectacled Cobra-1-U	Mahesh Sutar	19-07-2019 IHS/122/2019	10-08-2019 Tamhini range	
463	18-07-2019	Banded kukri-1-U	Rameshwar Takale	01-08-2019 IHS/146/2019	10-08-2019 Tamhini range	
464	18-07-2019	Trinket-1-U	J Y Supekar	01-08-2019 IHS/146/2019	10-08-2019 Tamhini range	
465	18-07-2019	Trinket-1-U	Raj Solanki	01-08-2019 IHS/146/2019	10-08-2019 Tamhini range	

466	19-07-2019	Checkered keelback-1-U	Atul Lonkar	01-08-2019 IHS/146/2019	10-08-2019 Tamhini range	
467	19-07-2019	Rat Snake-1-U	Nadeem Shaikh	20-07-2019 IHS/123/2019	10-08-2019 Tamhini range	
468	19-07-2019	Rat Snake-1-U	N B Raman	20-07-2019 IHS/123/2019	10-08-2019 Tamhini range	
469	20-07-2019	Trinket-1-U	Anand Adsul	01-08-2019 IHS/146/2019	26-09-2019 Tamhini Range	
470	20-07-2019	Black kite-1-U	Anand Adsul	21-07-2019 IHS/127/2019	09-01-2020 Tamhini Range	
471	20-07-2019	Rock python -1-U	Vinayak Mugde	21-07-2019 IHS/127/2019	26-09-2019 Tamhini Range	
472	20-07-2019	Rat Snake-1-U	Rohan Shinde	21-07-2019 IHS/127/2019	10-08-2019 Tamhini range	
473	20-07-2019	Koel-1-F	Emran Sayed	01-08-2019 IHS/146/2019		Dead 01-08-2019
474	20-07-2019	Rosering Parakeet-1-F	Bhavana Gaikwad	01-08-2019 IHS/146/2019		Under observation
475	21-07-2019	Koel-1-F	Akshay Shelar	01-08-2019 IHS/146/2019		Dead 01-08-2019
476	21-07-2019	Rosering Parakeet-1-F	Akash Rajput	01-08-2019 IHS/146/2019		Under observation
477	22-07-2019	Trinket-1-U	Vinod Bhalerao	01-08-2019 IHS/146/2019	10-08-2019 Tamhini range	
478	22-07-2019	Chinkara-1-M	Range Forest Office, Baramati	23-07-2019 IHS/129/2019		Dead 24-07-2019
479	22-07-2019	Russell's Viper-1-U	Bhavesh Nikam	23-07-2019 IHS/129/2019	10-08-2019 Tamhini range	
480	22-07-2019	Rat Snake-1-U	Ayush Singh	23-07-2019 IHS/129/2019	10-08-2019 Tamhini range	
481	22-07-2019	Koel-1-M	Prajakta Joshi	01-08-2019 IHS/146/2019		Dead 27-07-2019
482	23-07-2019	Barn Owl-1-U	Range Forest Office, Saswad	01-08-2019 IHS/146/2019		Dead 24-07-2019
483	23-07-2019	Trinket-1-U	Akshay Shelar	01-08-2019 IHS/146/2019	19-09-2019 Tamhini range	
484	23-07-2019	Russell's Viper-1-U	Ganesh Thorave	24-07-2019 IHS/130/2019	19-09-2019 Tamhini range	
485	23-07-2019	Green Keelback-1-U	Umesh Kodilkar	01-08-2019 IHS/146/2019	19-09-2019 Tamhini range	

486	24-07-2019	Wolf Snake-1-U	Rajveer Chavan	01-08-2019 IHS/146/2019	19-09-2019 Tamhini range	
487	24-07-2019	Green Keelback-1-U	Ambrish Puri	01-08-2019 IHS/146/2019		Dead 03-09-2019
488	24-07-2019	Starred tortoise-1-M	Santosh Mali	01-08-2019 IHS/146/2019	27-09-2019 Tamhini range	
489	24-07-2019	Barn Owl-1-U	Sangita Deshpande	01-08-2019 IHS/146/2019		Dead 31-07-2019
490	24-07-2019	Spectacled Cobra-1-U	Tushar Markad	25-07-2019 IHS/132/2019	10-08-2019 Tamhini range	
491	24-07-2019	Mottled wood owl-1-U	Viraj Kachare	01-08-2019 IHS/146/2019	17-10-2019 Tamhini Range	
492	25-07-2019	Bamboo pit viper-1-U	Dinesh Pawar	01-08-2019 IHS/146/2019		Dead 05-08-2019
493	25-07-2019	Trinket-1-U	Rajendra Pardeshi	01-08-2019 IHS/146/2019	10-08-2019 Tamhini range	
494	25-07-2019	Rat Snake-1-U	Rajendra Pardeshi	26-07-2019 IHS/134/2019	10-08-2019 Tamhini range	
495	25-07-2019	Spectacled Cobra-1-U	Rajendra Pardeshi	26-07-2019 IHS/134/2019	10-08-2019 Tamhini range	
496	25-07-2019	Spectacled Cobra-1-U	Girish Bedge	26-07-2019 IHS/134/2019	10-08-2019 Tamhini range	
497	25-07-2019	Russell's Viper-1-U	Serum Institute Of India	26-07-2019 IHS/134/2019	10-08-2019 Tamhini range	
498	25-07-2019	Russell's Viper-1-U	Suraj	26-07-2019 IHS/134/2019	10-08-2019 Tamhini range	
499	26-07-2019	Koel-1-F	Upendra Sujji	01-08-2019 IHS/146/2019	10-08-2019 Tamhini range	
500	26-07-2019	Koel-1-F	Akshay Shelar	01-08-2019 IHS/146/2019		Dead 04-08-2019
501	26-07-2019	Rat Snake-1-U	Akshay Shelar	27-07-2019 IHS/135/2019	10-08-2019 Tamhini range	
502	28-07-2019	Black kite-1-U	Fardeen Irani	29-07-2019 IHS/138/2019		Dead 01-08-2019
503	28-07-2019	Common myna-1-U	Pranjal Chandre	01-08-2019 IHS/146/2019		Dead 30-07-2019
504	29-07-2019	Koel-1-M	Saurabh Shinde	01-08-2019 IHS/146/2019		Dead 04-08-2019
505	29-07-2019	Red eared terrapin-1-M	Shabana Poonawala	01-08-2019 IHS/146/2019		Exotic

506	29-07-2019	Red eared terrapin-1-M	Shabana Poonawala	01-08-2019 IHS/146/2019		Dead 04-08-2019
507	29-07-2019	Peafowl-1-M	Range Forest Office, Wagholi	30-07-2019 IHS/141/2019	27-09-2019 Tamhini range	
508	29-07-2019	Common myna-1-U	Nikhil Rege	01-08-2019 IHS/146/2019		Dead 31-07-2019
509	29-07-2019	Trinket-1-U	Dinesh Pawar	01-08-2019 IHS/146/2019	19-09-2019 Tamhini range	
510	29-07-2019	Trinket-1-U	Vivek Urhardand	01-08-2019 IHS/146/2019	19-09-2019 Tamhini range	
511	30-07-2019	Spectacled Cobra-1-U	Sham Kamble	31-07-2019 IHS/143/2019	19-09-2019 Tamhini range	
512	31-07-2019	EX Budgeriger-1-U	Endal Singh	01-08-2019 IHS/146/2019		Dead 22-09-2019
513	01-08-2019	Rosering Parakeet-1-F	Sultan Bagwan	21-08-2019 IHS/176/2019		Dead 07-08-2019
514	01-08-2019	Rosering Parakeet-1-F	Sultan Bagwan	21-08-2019 IHS/176/2019	19-09-2019 Tamhini range	
515	01-08-2019	Common myna-1-U	Gayatri Thokal	21-08-2019 IHS/176/2019		Dead 04-08-2019
516	01-08-2019	Trinket-1-U	Manoj Kokate	21-08-2019 IHS/176/2019	19-09-2019 Tamhini range	
517	01-08-2019	Common Krait-1-U	Abhishek Khandelwal	21-08-2019 IHS/176/2019	19-09-2019 Tamhini range	
518	02-08-2019	Black kite-1-U	Mahesh Bhagwat	03-08-2019 IHS/148/2019	09-01-2020 Tamhini Range	
519	02-08-2019	Four horned antelope-1-M	Range Forest Office Khandala	03-08-2019 IHS/148/2019		Dead 04-08-2019
520	02-08-2019	Trinket-1-U	Ajinkya Katkade	21-08-2019 IHS/176/2019	19-09-2019 Tamhini range	
521	02-08-2019	Flapshell Turtle-1-F	Hemant Chavan	03-08-2019 IHS/148/2019	19-09-2019 Tamhini range	
522	02-08-2019	Rock pigeon-1-U	Varsha Bandal	21-08-2019 IHS/176/2019	19-09-2019 Tamhini range	
523	03-08-2019	Trinket-1-U	Saichandra Karanjekar	21-08-2019 IHS/176/2019	19-09-2019 Tamhini range	
524	03-08-2019	Spectacled Cobra-1-U	Yogesh Shanpure	04-08-2019 IHS/149/2019	19-09-2019 Tamhini range	
525	03-08-2019	Koel-1-M	Nupur Dixit	21-08-2019 IHS/176/2019		Dead 07-08-2019

526	03-08-2019	Black kite-1-U	Firoj Maniyar	04-08-2019 IHS/149/2019		Dead 04-08-2019
527	03-08-2019	House crow-1-U	Sourabh More	21-08-2019 IHS/176/2019		Dead 31-08-2019
528	03-08-2019	Rat Snake-1-U	Sandeep Nanoware	04-08-2019 IHS/149/2019	19-09-2019 Tamhini range	
529	03-08-2019	Barking deer-1-F	Range Forest Office, Velhe	21-08-2019 IHS/176/2019		Dead 05-08-2019
530	04-08-2019	Alexandrine parakeet-1-F	Shivaji Jadhav	21-08-2019 IHS/176/2019	19-09-2019 Tamhini range	
531	04-08-2019	Spectacled Cobra-1-U	Vijay Jadhav	05-08-2019 IHS/152/2019	19-09-2019 Tamhini range	
532	04-08-2019	Banded kukri-1-U	Chetan Jain	21-08-2019 IHS/176/2019	19-09-2019 Tamhini range	
533	04-08-2019	Common myna-1-U	Vaishali Shinde	21-08-2019 IHS/176/2019		Dead 07-08-2019
534	05-08-2019	House crow-1-U	Shailendra Mane	21-08-2019 IHS/176/2019		Dead 14-08-2019
535	05-08-2019	Common Krait-1-U	Anil Avchite	21-08-2019 IHS/176/2019	19-09-2019 Tamhini range	
536	05-08-2019	Russell's Viper-1-U	Anil Avchite	06-08-2019 IHS/153/2019	19-09-2019 Tamhini range	
537	05-08-2019	Russell's Viper-1-U	Anil Avchite	06-08-2019 IHS/153/2019	19-09-2019 Tamhini range	
538	05-08-2019	Wolf Snake-1-U	Anil Avchite	21-08-2019 IHS/176/2019	19-09-2019 Tamhini range	
539	05-08-2019	Trinket-1-U	Anil Avchite	21-08-2019 IHS/176/2019	19-09-2019 Tamhini range	
540	05-08-2019	Trinket-1-U	Anil Avchite	21-08-2019 IHS/176/2019	19-09-2019 Tamhini range	
541	05-08-2019	Trinket-1-U	Anil Avchite	21-08-2019 IHS/176/2019	19-09-2019 Tamhini range	
542	05-08-2019	Rat Snake-1-U	Rutuja Jagzap	06-08-2019 IHS/153/2019	19-09-2019 Tamhini range	
543	05-08-2019	Rat Snake-1-U	Rutuja Jagzap	06-08-2019 IHS/153/2019	19-09-2019 Tamhini range	
544	05-08-2019	Black kite-1-U	Ganesh	06-08-2019 IHS/153/2019		Dead 08-08-2019
545	05-08-2019	House crow-1-U	Akshay Shelar	21-08-2019 IHS/176/2019		Dead 08-08-2019

546	05-08-2019	Checkered keelback-1-U	Akshay Shelar	21-08-2019 IHS/176/2019	19-09-2019 Tamhini range	
547	05-08-2019	Bamboo pit viper-1-U	Rajesh Salunke	21-08-2019 IHS/176/2019	19-09-2019 Tamhini range	
548	06-08-2019	House crow-1-U	Fardeen Irani	21-08-2019 IHS/176/2019		Dead 08-08-2019
549	06-08-2019	Trinket-1-U	Okesh Chaluadi	21-08-2019 IHS/176/2019	19-09-2019 Tamhini range	
550	07-08-2019	Cattle egret-1-U	Sharad Kadam	21-08-2019 IHS/176/2019		Dead 09-08-2019
551	07-08-2019	Trinket-1-U	Sai Sagari	21-08-2019 IHS/176/2019	19-09-2019 Tamhini range	
552	07-08-2019	Alexandrine parakeet-1-F	Ravindra Bhokre	21-08-2019 IHS/176/2019		Dead 08-08-2019
553	08-08-2019	Blackbuck-1-F	Range Forest Office, Mirajgaon	09-08-2019 IHS/157/2019	23-09-2019 Shrigonda Range	
554	08-08-2019	Spectacled Cobra-1-U	Roshan Ramphael	09-08-2019 IHS/157/2019	19-09-2019 Tamhini range	
555	08-08-2019	Trinket-1-U	Radhika Mane	21-08-2019 IHS/176/2019	19-09-2019 Tamhini range	
556	08-08-2019	Koel-1-F	Abhishek Sinha	21-08-2019 IHS/176/2019		Dead 11-08-2019
557	09-08-2019	Cattle egret-1-U	Sharad Kadam	21-08-2019 IHS/176/2019		Dead 11-08-2019
558	09-08-2019	House crow-1-U	Dilip	21-08-2019 IHS/176/2019		Dead 14-08-2019
559	10-08-2019	Flapshell Turtle-1-F	Swapnil Saykar	11-08-2019 IHS/159/2019	19-09-2019 Tamhini range	
560	10-08-2019	Spectacled Cobra-1-U	Parag Ghone	11-08-2019 IHS/159/2019	19-09-2019 Tamhini range	
561	10-08-2019	Common myna-1-U	Vishwanath Joshi	21-08-2019 IHS/176/2019		Dead 20-08-2019
562	10-08-2019	Spectacled Cobra-1-U	Vikas Sonawane	11-08-2019 IHS/159/2019		Dead 15-08-2019
563	10-08-2019	Hanuman Langur-1-M	Akshay Kamble	11-08-2019 IHS/159/2019		Dead 11-08-2019
564	10-08-2019	Trinket-1-U	Sham Kamble	21-08-2019 IHS/176/2019	19-09-2019 Tamhini range	
565	11-08-2019	Starred tortoise-1-F	Gaurav Gaikwad	21-08-2019 IHS/176/2019	27-09-2019 Tamhini range	

566	11-08-2019	Starred tortoise-1-M	Gaurav Gaikwad	21-08-2019 IHS/176/2019	27-09-2019 Tamhini range	
567	11-08-2019	Trinket-1-U	Mahadev Gaikwad	21-08-2019 IHS/176/2019	19-09-2019 Tamhini range	
568	11-08-2019	Trinket-1-U	Bhushan Dhingle	21-08-2019 IHS/176/2019	19-09-2019 Tamhini range	
569	12-08-2019	Trinket-1-U	Tushar Dhawade	21-08-2019 IHS/176/2019	19-09-2019 Tamhini range	
570	12-08-2019	Bonnet Macaque-1-F	Range Forest Office, Baramati	13-08-2019 IHS/163/2019	26-09-2019 Tamhini Range	
571	13-08-2019	Flapshell Turtle-1-F	Yogesh Phanase	14-08-2019 IHS/164/2019	19-09-2019 Tamhini range	
572	13-08-2019	Four horned antelope-1-M	Range Forest Office, Bhor	14-08-2019 IHS/164/2019		Dead 14-08-2019
573	14-08-2019	Bonnet Macaque-1-M	Range Forest Office, Baramati	15-08-2019 IHS/167/2019	26-09-2019 Tamhini Range	
574	14-08-2019	Rat Snake-1-U	Abhishek Khandelwal	15-08-2019 IHS/167/2019	26-09-2019 Tamhini Range	
575	16-08-2019	Spectacled Cobra-1-U	Vikas Parve	17-08-2019 IHS/169/2019	27-09-2019 Tamhini range	
576	16-08-2019	Spectacled Cobra-1-U	Vikas Parve	17-08-2019 IHS/169/2019	27-09-2019 Tamhini range	
577	16-08-2019	Russell's Viper-1-U	Mangesh Shirole	17-08-2019 IHS/169/2019	27-09-2019 Tamhini range	
578	17-08-2019	Red eared terrapin-1-M	Ashfaq Shaikh	02-09-2019 IHS/197/2019		Exotic
579	17-08-2019	Red eared terrapin-1-M	Jagdish Mhetre	02-09-2019 IHS/197/2019		Exotic
580	17-08-2019	Red eared terrapin-1-M	Jagdish Mhetre	02-09-2019 IHS/197/2019		Exotic
581	17-08-2019	Wolf Snake-1-U	Sujit Baldata	02-09-2019 IHS/197/2019	27-09-2019 Tamhini range	
582	17-08-2019	Trinket-1-U	Ravikant Shagiral	02-09-2019 IHS/197/2019	26-09-2019 Tamhini Range	
583	18-08-2019	Sand Boa-1-U	Devkule Jyotirling	02-09-2019 IHS/197/2019	27-09-2019 Tamhini range	
584	18-08-2019	Black kite-1-U	Atul Lonkar	19-08-2019 IHS/172/2019	09-01-2020 Tamhini Range	

585	18-08-2019	Chameleon-1-U	Pravin Bhople	02-09-2019 IHS/197/2019	26-09-2019 Tamhini Range	
586	18-08-2019	Spectacled Cobra-1-U	Ayush Singh	19-08-2019 IHS/172/2019	27-09-2019 Tamhini range	
587	18-08-2019	Spectacled Cobra-1-U	Ayush Singh	19-08-2019 IHS/172/2019	27-09-2019 Tamhini range	
588	19-08-2019	Rat Snake-1-U	Atul Lonkar	20-08-2019 IHS/175/2019	26-09-2019 Tamhini Range	
589	19-08-2019	Wolf Snake-1-U	Rahul Jagtap	02-09-2019 IHS/197/2019	27-09-2019 Tamhini range	
590	19-08-2019	Flying Fox-1-U	Jyoti Virkar	02-09-2019 IHS/197/2019		Dead 31-08-2019
591	19-08-2019	House crow-1-U	Akshay Shelar	02-09-2019 IHS/197/2019		Dead 23-08-2019
592	19-08-2019	Trinket-1-U	Sameer Gajmal	02-09-2019 IHS/197/2019	26-09-2019 Tamhini Range	
593	20-08-2019	Palm civet-1-F	Sudhir Shitole	21-08-2019 IHS/178/2019		Dead 26-08-2019
594	20-08-2019	Indian palm squirrel-1-F	Adeeth Bhagwat	02-09-2019 IHS/197/2019		Dead 22-08-2019
595	20-08-2019	Spectacled Cobra-1-U	Mohna Inamdar	21-08-2019 IHS/178/2019	27-09-2019 Tamhini range	
596	20-08-2019	Spectacled Cobra-1-U	Shahrukh	21-08-2019 IHS/178/2019	27-09-2019 Tamhini range	
597	20-08-2019	Spectacled Cobra-1-U	Sham Shinde	21-08-2019 IHS/178/2019	27-09-2019 Tamhini range	
598	21-08-2019	Pond Heron-1-U	Akshay Shelar	02-09-2019 IHS/197/2019		Dead 23-08-2019
599	21-08-2019	Rat Snake-1-U	Abhishek Khandelwal	22-08-2019 IHS/179/2019	26-09-2019 Tamhini Range	
600	21-08-2019	Rosering Parakeet-1-F	Anil Shukl	02-09-2019 IHS/197/2019		Dead 01-10-2019
601	21-08-2019	Jackal-1-F	Deputy Conservator Of Forest, Thane	22-08-2019 IHS/179/2019		Permenent Inhabitant
602	21-08-2019	Rat Snake-1-U	Rajendra Pardeshi	22-08-2019 IHS/179/2019	26-09-2019 Tamhini Range	
603	21-08-2019	Rat Snake-1-U	Akash Kadam	22-08-2019 IHS/179/2019	26-09-2019 Tamhini Range	
604	21-08-2019	Spectacled Cobra-1-U	Sanjay Surve	22-08-2019 IHS/179/2019	27-09-2019 Tamhini range	

605	21-08-2019	Spectacled Cobra-1-U	Abhijeet Salunke	22-08-2019 IHS/179/2019	27-09-2019 Tamhini range	
606	21-08-2019	Spectacled Cobra-1-U	Ashish Gondkar	22-08-2019 IHS/179/2019	27-09-2019 Tamhini range	
607	22-08-2019	Spectacled Cobra-1-U	Rajendra Pardeshi	23-08-2019 IHS/180/2019	27-09-2019 Tamhini range	
608	22-08-2019	Spectacled Cobra-1-U	Serum Institute Of India	23-08-2019 IHS/180/2019	27-09-2019 Tamhini range	
609	22-08-2019	Spectacled Cobra-1-U	Rajendra Pardeshi	23-08-2019 IHS/180/2019	27-09-2019 Tamhini range	
610	22-08-2019	Spectacled Cobra-1-U	Rajendra Pardeshi	23-08-2019 IHS/180/2019	27-09-2019 Tamhini range	
611	22-08-2019	Spectacled Cobra-1-U	Rajendra Pardeshi	23-08-2019 IHS/180/2019	27-09-2019 Tamhini range	
612	22-08-2019	Rat Snake-1-U	Rajendra Pardeshi	23-08-2019 IHS/180/2019	26-09-2019 Tamhini Range	
613	22-08-2019	Rat Snake-1-U	Rajendra Pardeshi	23-08-2019 IHS/180/2019	26-09-2019 Tamhini Range	
614	22-08-2019	Barn Owl-1-U	Rajendra Pardeshi	02-09-2019 IHS/197/2019	09-01-2020 Tamhini Range	
615	22-08-2019	Spectacled Cobra-1-U	Rupesh Mayne	23-08-2019 IHS/180/2019	27-09-2019 Tamhini range	
616	22-08-2019	EX Cockatiel-1-U	Mihin Gokani	02-09-2019 IHS/197/2019		Dead 14-01-2020
617	22-08-2019	Trinket-1-U	Shubham Patil	02-09-2019 IHS/197/2019		Dead 09-09-2019
618	23-08-2019	Trinket-1-U	Ketan Pradip	02-09-2019 IHS/197/2019	26-09-2019 Tamhini Range	
619	23-08-2019	Plum-headed Parakeet-1-U	Harshada Kamble	02-09-2019 IHS/197/2019	27-09-2019 Tamhini range	
620	23-08-2019	Spectacled Cobra-1-U	Dayanand Godago	24-08-2019 IHS/182/2019	27-09-2019 Tamhini range	
621	23-08-2019	Rat Snake-1-U	Jalinder Sargane	24-08-2019 IHS/182/2019	26-09-2019 Tamhini Range	
622	23-08-2019	Koel-1-M	Dr Ritu Biyani	02-09-2019 IHS/197/2019	17-10-2019 Tamhini Range	
623	23-08-2019	Trinket-1-U	Ayush Singh	02-09-2019 IHS/197/2019	26-09-2019 Tamhini Range	

624	24-08-2019	Koel-1-F	Chetan Golande	02-09-2019 IHS/197/2019	17-10-2019 Tamhini Range	
625	24-08-2019	Spectacled Cobra-1-U	Dattaraye Zombre	25-08-2019 IHS/183/2019	27-09-2019 Tamhini range	
626	24-08-2019	House crow-1-U	Akshay Shelar	02-09-2019 IHS/197/2019		Dead 29-08-2019
627	24-08-2019	Koel-1-F	Akshay Shelar	02-09-2019 IHS/197/2019		Dead 29-08-2019
628	24-08-2019	Trinket-1-U	Akshay Shelar	02-09-2019 IHS/197/2019	26-09-2019 Tamhini Range	
629	24-08-2019	Red eared terrapin-1-F	Nupura Naik	02-09-2019 IHS/197/2019		Dead 07-10-2019
630	24-08-2019	Pond Heron-1-U	Niranjan Indalkar	02-09-2019 IHS/197/2019		Dead 26-08-2019
631	24-08-2019	Chinkara-1-F	Range Forest Office, Saswad	25-08-2019 IHS/183/2019		Dead 27-08-2019
632	24-08-2019	Koel-1-F	Sucheta Patil	02-09-2019 IHS/197/2019	17-10-2019 Tamhini Range	
633	24-08-2019	Koel-1-F	Sucheta Patil	02-09-2019 IHS/197/2019	17-10-2019 Tamhini Range	
634	24-08-2019	Pond Heron-1-U	Lokesh Bapat	02-09-2019 IHS/197/2019		Dead 03-10-2019
635	24-08-2019	Trinket-1-U	Swapnil Mohokar	02-09-2019 IHS/197/2019	26-09-2019 Tamhini Range	
636	24-08-2019	Spectacled Cobra-1-U	Balaji Gore	25-08-2019 IHS/183/2019	27-09-2019 Tamhini range	
637	25-08-2019	Greater Coucal-1-U	Sanjay Lashkar	02-09-2019 IHS/197/2019		Dead 27-08-2019
638	25-08-2019	Koel-1-F	Krishna Palande	02-09-2019 IHS/197/2019		Dead 01-09-2019
639	25-08-2019	Trinket-1-U	Soheb Shaikh	02-09-2019 IHS/197/2019	26-09-2019 Tamhini Range	
640	25-08-2019	Hanuman Langur-1-U	Range Forest Office, Nasrapur	26-08-2019 IHS/184/2019		Dead 03-09-2019
641	25-08-2019	Spectacled Cobra-1-U	Yusuf Sayyed	26-08-2019 IHS/184/2019		Dead 09-09-2019
642	25-08-2019	Rat Snake-1-U	Ramesh Harihar	26-08-2019 IHS/184/2019	26-09-2019 Tamhini Range	
643	25-08-2019	Rat Snake-1-U	Ramesh Harihar	26-08-2019 IHS/184/2019	26-09-2019 Tamhini Range	

644	25-08-2019	Rat Snake-1-U	Ramesh Harihar	26-08-2019 IHS/184/2019	26-09-2019 Tamhini Range	
645	25-08-2019	Rat Snake-1-U	Ramesh Harihar	26-08-2019 IHS/184/2019	26-09-2019 Tamhini Range	
646	25-08-2019	Spectacled Cobra-1-U	Ramesh Harihar	26-08-2019 IHS/184/2019	27-09-2019 Tamhini range	
647	25-08-2019	Spectacled Cobra-1-U	Ramesh Harihar	26-08-2019 IHS/184/2019	27-09-2019 Tamhini range	
648	25-08-2019	Spectacled Cobra-1-U	Ramesh Harihar	26-08-2019 IHS/184/2019	27-09-2019 Tamhini range	
649	25-08-2019	Common Krait-1-U	Ramesh Harihar	02-09-2019 IHS/197/2019	27-09-2019 Tamhini range	
650	26-08-2019	Common Krait-1-U	Ramesh Harihar	02-09-2019 IHS/197/2019	27-09-2019 Tamhini range	
651	26-08-2019	Flapshell Turtle-1-F	Shubham Saini	27-08-2019 IHS/189/2019	27-09-2019 Tamhini range	
652	27-08-2019	Greater short-nosed fruit bat-1-U	Sushal Visapurkar	02-09-2019 IHS/197/2019		Dead 31-08-2019
653	27-08-2019	Greater short-nosed fruit bat-1-U	Omkar Dhole	02-09-2019 IHS/197/2019		Dead 29-08-2019
654	27-08-2019	Rat Snake-1-U	Katraj Fire Brigade	28-08-2019 IHS/190/2019	26-09-2019 Tamhini Range	
655	28-08-2019	Greater short-nosed fruit bat-1-U	Pramod Pawar	02-09-2019 IHS/197/2019		Dead 31-08-2019
656	28-08-2019	Greater short-nosed fruit bat-1-U	Arkesh Shetty	02-09-2019 IHS/197/2019		Dead 31-08-2019
657	28-08-2019	House crow-1-U	Mohit Bang	02-09-2019 IHS/197/2019		Dead 31-08-2019
658	28-08-2019	Spectacled Cobra-1-U	Swapnil Domde	29-08-2019 IHS/192/2019	27-09-2019 Tamhini range	
659	28-08-2019	Russell's Viper-1-U	Sunny Awaghade	29-08-2019 IHS/192/2019	27-09-2019 Tamhini range	
660	28-08-2019	Trinket-1-U	Amit Jadhav	02-09-2019 IHS/197/2019	26-09-2019 Tamhini Range	
661	28-08-2019	Rat Snake-1-U	Atul Lonkar	29-08-2019 IHS/192/2019	26-09-2019 Tamhini Range	
662	29-08-2019	Trinket-1-U	Rahul Bhagirathi	02-09-2019 IHS/197/2019	26-09-2019 Tamhini Range	

663	29-08-2019	Russell's Viper-1-U	Navin Shukla	30-08-2019 IHS/193/2019	27-09-2019 Tamhini range	
664	30-08-2019	Trinket-1-U	Ajinkyasingh Pardeshi	02-09-2019 IHS/197/2019	26-09-2019 Tamhini Range	
665	30-08-2019	Trinket-1-U	Prasad Poktunkar	02-09-2019 IHS/197/2019	26-09-2019 Tamhini Range	
666	30-08-2019	Green Keelback-1-U	Arjun Patil	02-09-2019 IHS/197/2019	27-09-2019 Tamhini range	
667	31-08-2019	Trinket-1-U	Umesh Sulve	02-09-2019 IHS/197/2019	26-09-2019 Tamhini Range	
668	01-09-2019	Black kite-1-U	Prasad More	02-09-2019 IHS/196/2019	09-01-2020 Tamhini Range	
669	01-09-2019	Grey hornbill-1-U	Narendra Jain	16-09-2019 IHS/216/2019		Dead 03-09-2019
670	01-09-2019	Trinket-1-U	Santosh Adsul	16-09-2019 IHS/216/2019	26-09-2019 Tamhini Range	
671	02-09-2019	Barn Owl-1-U	Macchindra Waghmare	16-09-2019 IHS/216/2019		Dead 12-09-2019
672	02-09-2019	Black kite-1-U	Sahil Shinde	03-09-2019 IHS/198/2019	09-01-2020 Tamhini Range	
673	02-09-2019	House crow-1-U	Shreyas Suryavanshi	16-09-2019 IHS/216/2019		Dead 09-09-2019
674	03-09-2019	Rat Snake-1-U	Sandip Gaikwad	04-09-2019 IHS/200/2019		Dead 22-09-2019
675	04-09-2019	Hanuman Langur-1-M	Rahul Jadhav	05-09-2019 IHS/201/2019	26-09-2019 Tamhini Range	
676	04-09-2019	Rat Snake-1-U	Akshay Bagade	05-09-2019 IHS/201/2019	26-09-2019 Tamhini Range	
677	05-09-2019	Wolf Snake-1-U	Abhishek Khandelwal	16-09-2019 IHS/216/2019	27-09-2019 Tamhini range	
678	05-09-2019	Greater Coucal-1-U	Karale Ajinkya	16-09-2019 IHS/216/2019		Dead 09-09-2019
679	05-09-2019	Barn Owl-1-U	Yasir Shaikh	16-09-2019 IHS/216/2019		Dead 09-09-2019
680	06-09-2019	Rat Snake-1-U	Rajendra Pardeshi	06-09-2019 IHS/202/2019	26-09-2019 Tamhini Range	
681	06-09-2019	Rat Snake-1-U	Rajendra Pardeshi	06-09-2019 IHS/202/2019	26-09-2019 Tamhini Range	
682	06-09-2019	Rat Snake-1-U	Rajendra Pardeshi	06-09-2019 IHS/202/2019	26-09-2019 Tamhini Range	

683	06-09-2019	Rat Snake-1-U	Rajendra Pardeshi	06-09-2019 IHS/202/2019	26-09-2019 Tamhini Range	
684	06-09-2019	Rat Snake-1-U	Sanjay Bhairat	06-09-2019 IHS/202/2019	26-09-2019 Tamhini Range	
685	06-09-2019	Spectacled Cobra-1-U	Rajendra Pardeshi	06-09-2019 IHS/202/2019	27-09-2019 Tamhini range	
686	06-09-2019	Rat Snake-1-U	Rajendra Pardeshi	06-09-2019 IHS/202/2019	26-09-2019 Tamhini Range	
687	06-09-2019	Rat Snake-1-U	Rajendra Pardeshi	06-09-2019 IHS/202/2019	26-09-2019 Tamhini Range	
688	06-09-2019	Starred tortoise-1-F	Vikrant Kenjale	16-09-2019 IHS/216/2019	27-09-2019 Tamhini range	
689	06-09-2019	Starred tortoise-1-M	Vikrant Kenjale	16-09-2019 IHS/216/2019	27-09-2019 Tamhini range	
690	06-09-2019	Earth Boa-1-U	Akshay Bagade	16-09-2019 IHS/216/2019	27-09-2019 Tamhini range	
691	07-09-2019	Cattle egret-1-U	Seema	16-09-2019 IHS/216/2019		Dead 26-09-2019
692	07-09-2019	Trinket-1-U	Rushikesh Wadkar	16-09-2019 IHS/216/2019	26-09-2019 Tamhini Range	
693	07-09-2019	House crow-1-U	Sandeep Deshpande	16-09-2019 IHS/216/2019		Dead 12-09-2019
694	08-09-2019	Flapshell Turtle-1-U	Sandip Khutwad	09-09-2019 IHS/203/2019	27-09-2019 Tamhini range	
695	08-09-2019	Greater Coucal-1-U	Nachiket Jog	16-09-2019 IHS/216/2019		Dead 12-09-2019
696	08-09-2019	Black kite-1-U	Rahul Bhadale	09-09-2019 IHS/203/2019	09-01-2020 Tamhini Range	
697	09-09-2019	Russell's Viper-1-U	Shirish Alandkar	10-09-2019 IHS/204/2019	27-09-2019 Tamhini range	
698	09-09-2019	Grey hornbill-1-U	Arvind Salve	16-09-2019 IHS/216/2019	04-11-2019 Tamhini range	
699	09-09-2019	Koel-1-F	Ganesh Barangale	16-09-2019 IHS/216/2019		Dead 25-10-2019
700	09-09-2019	Wolf Snake-1-U	Tushar Punekar	16-09-2019 IHS/216/2019	27-09-2019 Tamhini range	
701	10-09-2019	Common Iora-1-U	Yogesh Lomate	16-09-2019 IHS/216/2019		Dead 12-09-2019
702	10-09-2019	Yellow-footed green pigeon-1-U	Musale Ramdas	16-09-2019 IHS/216/2019		Dead 16-09-2019

703	10-09-2019	Rat Snake-1-U	Umakant	11-09-2019 IHS/205/2019	26-09-2019 Tamhini Range	
704	11-09-2019	Black kite-1-U	Rajendra Pardeshi	12-09-2019 IHS/209/2019		Dead 30-09-2019
705	11-09-2019	Spectacled Cobra-1-U	Rajendra Pardeshi	12-09-2019 IHS/209/2019	27-09-2019 Tamhini range	
706	11-09-2019	Spectacled Cobra-1-U	Rajendra Pardeshi	12-09-2019 IHS/209/2019	27-09-2019 Tamhini range	
707	11-09-2019	Trinket-1-U	Sanjay Chavan	16-09-2019 IHS/216/2019	26-09-2019 Tamhini Range	
708	11-09-2019	Rat Snake-1-U	Rajendra Pardeshi	12-09-2019 IHS/209/2019	26-09-2019 Tamhini Range	
709	11-09-2019	Rat Snake-1-U	Eagle Burgman	12-09-2019 IHS/209/2019	26-09-2019 Tamhini Range	
710	11-09-2019	Trinket-1-U	Sandeep Nanaware	16-09-2019 IHS/216/2019	26-09-2019 Tamhini Range	
711	12-09-2019	Russell's Viper-1-U	Khalif Shaikh	13-09-2019 IHS/210/2019	27-09-2019 Tamhini range	
712	12-09-2019	Spectacled Cobra-1-U	Khalif Shaikh	13-09-2019 IHS/210/2019	27-09-2019 Tamhini range	
713	12-09-2019	Spectacled Cobra-1-U	Khalif Shaikh	13-09-2019 IHS/210/2019	27-09-2019 Tamhini range	
714	12-09-2019	Spectacled Cobra-1-U	Khalif Shaikh	13-09-2019 IHS/210/2019	27-09-2019 Tamhini range	
715	13-09-2019	Trinket-1-U	Sagar Chikane	16-09-2019 IHS/216/2019	26-09-2019 Tamhini Range	
716	13-09-2019	Hanuman Langur-1-M	Mahesh Deshpande	14-09-2019 IHS/211/2019	26-09-2019 Tamhini Range	
717	13-09-2019	Palm civet-1-U	Sambhaji Dhanawade	14-09-2019 IHS/211/2019		Dead 16-09-2019
718	14-09-2019	Spectacled Cobra-1-U	Anil Avchite	15-09-2019 IHS/212/2019	27-09-2019 Tamhini range	
719	14-09-2019	Russell's Viper-1-U	Anil Avchite	15-09-2019 IHS/212/2019	27-09-2019 Tamhini range	
720	14-09-2019	Trinket-1-U	Anil Avchite	16-09-2019 IHS/216/2019		Dead 16-09-2019
721	14-09-2019	Black kite-1-U	Rathod Pundlik	15-09-2019 IHS/212/2019		Dead 30-09-2019
722	14-09-2019	Black kite-1-U	Shreyas Pathak	15-09-2019 IHS/212/2019	09-01-2020 Tamhini	

					Range	
723	14-09-2019	Spectacled Cobra-1-U	Bira Khandekar	15-09-2019 IHS/212/2019	27-09-2019 Tamhini range	
724	14-09-2019	Four horned antelope-1-M	Range Forest Office,Hirdoshi	15-09-2019 IHS/212/2019		Dead 17-09-2019
725	15-09-2019	Rosering Parakeet-1-F	Utkarsha Niphadkar	16-09-2019 IHS/216/2019		Dead 01-10-2019
726	15-09-2019	Rat Snake-1-U	Akshay Ghodake	16-09-2019 IHS/215/2019	26-09-2019 Tamhini Range	
727	15-09-2019	Rhesus Macaque-1-M	Bharat Thombre	16-09-2019 IHS/215/2019	26-09-2019 Tamhini Range	
728	16-09-2019	House crow-1-U	Prasad More	01-10-2019 IHS/237/2019		Dead 11-10-2019
729	16-09-2019	Common Krait-1-U	Prasad More	01-10-2019 IHS/237/2019	27-09-2019 Tamhini range	
730	17-09-2019	Bengal Monitor lizard-1-U	Sahil Shukla	18-09-2019 IHS/219/2019	26-09-2019 Tamhini Range	
731	17-09-2019	Peregrine falcon-1-U	Abhishek Khandelwal	18-09-2019 IHS/219/2019		Dead 25-05-2020
732	17-09-2019	Trinket-1-U	Dinesh Pawar	01-10-2019 IHS/237/2019	26-09-2019 Tamhini Range	
733	17-09-2019	Spectacled Cobra-1-U	Akshay Bagade	18-09-2019 IHS/219/2019	27-09-2019 Tamhini range	
734	19-09-2019	Rat Snake-1-U	Rajendra Pardeshi	20-09-2019 IHS/221/2019	26-09-2019 Tamhini Range	
735	19-09-2019	Rat Snake-1-U	Rajendra Pardeshi	20-09-2019 IHS/221/2019	26-09-2019 Tamhini Range	
736	19-09-2019	Spectacled Cobra-1-U	Rajendra Pardeshi	20-09-2019 IHS/221/2019	27-09-2019 Tamhini range	
737	19-09-2019	Spectacled Cobra-1-U	Sanjay Ware	20-09-2019 IHS/221/2019	27-09-2019 Tamhini range	
738	19-09-2019	Spectacled Cobra-1-U	Girish Bedge	20-09-2019 IHS/221/2019	27-09-2019 Tamhini range	
739	19-09-2019	Trinket-1-U	Brijesh Suryavanshi	01-10-2019 IHS/237/2019	26-09-2019 Tamhini Range	
740	19-09-2019	Trinket-1-U	Rajendra Pardeshi	01-10-2019 IHS/237/2019	26-09-2019 Tamhini Range	
741	19-09-2019	Palm civet-1-F	Rajendra Pardeshi	20-09-2019 IHS/221/2019		Dead 22-09-2019

742	19-09-2019	Trinket-1-U	Ankush Mandavkar	01-10-2019 IHS/237/2019	17-10-2019 Tamhini Range	
743	19-09-2019	Trinket-1-U	Kashyap Ovhal	01-10-2019 IHS/237/2019	17-10-2019 Tamhini Range	
744	20-09-2019	Rat Snake-1-U	Prasad Nulgude	21-09-2019 IHS/224/2019		Dead 22-09-2019
745	21-09-2019	Brahminy kite-1-U	Range Forest Office, Sangli	22-09-2019 IHS/225/2019	17-10-2019 Tamhini Range	
746	21-09-2019	Flapshell Turtle-1-F	Vaibhav Tyagi	22-09-2019 IHS/225/2019	17-10-2019 Tamhini Range	
747	21-09-2019	Red-wattled lapwing-1-U	Shreyas Shetty	01-10-2019 IHS/237/2019	17-10-2019 Tamhini Range	
748	21-09-2019	Koel-1-M	Nidhi Kole	01-10-2019 IHS/237/2019		Dead 22-10-2019
749	21-09-2019	Chinkara-1-M	Range Forest Office, Saswad	22-09-2019 IHS/225/2019		Dead 22-09-2019
750	21-09-2019	Trinket-1-U	Vijay Shelar	01-10-2019 IHS/237/2019	17-10-2019 Tamhini Range	
751	22-09-2019	Trinket-1-U	Kalyan Ghadge	01-10-2019 IHS/237/2019	17-10-2019 Tamhini Range	
752	22-09-2019	Black kite-1-U	Firoz Pathan	23-09-2019 IHS/227/2019	09-01-2020 Tamhini Range	
753	22-09-2019	Red eared terrapin-1-M	Santosh Purohit	01-10-2019 IHS/237/2019		Exotic
754	22-09-2019	Red eared terrapin-1-F	Santosh Purohit	01-10-2019 IHS/237/2019		Dead 05-11-2019
755	22-09-2019	Spectacled Cobra-1-U	Pranav Nikalje	23-09-2019 IHS/227/2019	17-10-2019 Tamhini Range	
756	22-09-2019	Common Krait-1-U	Pranav Nikalje	01-10-2019 IHS/237/2019	17-10-2019 Tamhini Range	
757	22-09-2019	Black kite-1-U	Avinash Dalvi	23-09-2019 IHS/227/2019	09-01-2020 Tamhini Range	
758	22-09-2019	Russell's Viper-1-U	Mukul Ambike	23-09-2019 IHS/227/2019	17-10-2019 Tamhini Range	
759	23-09-2019	Barking deer-1-U	Range Forest Office, Bhor	01-10-2019 IHS/237/2019		Dead 30-09-2019
760	24-09-2019	Rat Snake-1-U	Pavan Waghulkan	25-09-2019 IHS/229/2019	17-10-2019 Tamhini Range	
761	25-09-2019	Trinket-1-U	Tushar Markad	01-10-2019 IHS/237/2019	17-10-2019 Tamhini Range	

762	25-09-2019	Trinket-1-U	Tushar Markad	01-10-2019 IHS/237/2019	17-10-2019 Tamhini Range	
763	26-09-2019	Black kite-1-U	Nitin Kamble	27-09-2019 IHS/232/2019	09-01-2020 Tamhini Range	
764	26-09-2019	Barn Owl-1-U	Akshay Shelar	01-10-2019 IHS/237/2019		Dead 30-09-2019
765	26-09-2019	Rat Snake-1-U	Akshay Shelar	27-09-2019 IHS/232/2019	17-10-2019 Tamhini Range	
766	26-09-2019	Deccan Soft Shell Turtle-1-F	Vinodkumar Shukla	27-09-2019 IHS/232/2019	17-10-2019 Tamhini Range	
767	26-09-2019	Flapshell Turtle-1-F	Sachin Pasalkar	27-09-2019 IHS/232/2019	17-10-2019 Tamhini Range	
768	26-09-2019	Hanuman Langur-1-M	Deepak Taware	27-09-2019 IHS/232/2019	17-10-2019 Tamhini Range	
769	26-09-2019	Earth Boa-1-U	Rajendra Pardeshi	01-10-2019 IHS/237/2019	17-10-2019 Tamhini Range	
770	26-09-2019	Spectacled Cobra-1-U	Rajendra Pardeshi	27-09-2019 IHS/232/2019	17-10-2019 Tamhini Range	
771	26-09-2019	Russell's Viper-1-U	Rajendra Pardeshi	27-09-2019 IHS/232/2019	17-10-2019 Tamhini Range	
772	26-09-2019	Rat Snake-1-U	Rajendra Pardeshi	27-09-2019 IHS/232/2019	17-10-2019 Tamhini Range	
773	26-09-2019	Trinket-1-U	Prashant Shinde	01-10-2019 IHS/237/2019	17-10-2019 Tamhini Range	
774	26-09-2019	Trinket-1-U	Ajit Mhande	01-10-2019 IHS/237/2019	17-10-2019 Tamhini Range	
775	27-09-2019	Trinket-1-U	S Bhosle	01-10-2019 IHS/237/2019	17-10-2019 Tamhini Range	
776	28-09-2019	Black kite-1-U	Akshay Shelar	29-09-2019 IHS/234/2019	09-01-2020 Tamhini Range	
777	28-09-2019	Trinket-1-U	Prasad Nalgude	01-10-2019 IHS/237/2019	17-10-2019 Tamhini Range	
778	28-09-2019	Barn Owl-1-U	Yogesh	01-10-2019 IHS/237/2019	09-01-2020 Tamhini Range	
779	28-09-2019	Barking deer-1-M	Amit Nagpure	01-10-2019 IHS/237/2019		Dead 16-10-2019
780	28-09-2019	Chinkara-1-M	Range Forest Office, Baramati	29-09-2019 IHS/234/2019		Dead 03-10-2019

781	28-09-2019	Rhesus Macaque-1-M	Shital Bagal	29-09-2019 IHS/234/2019	17-10-2019 Tamhini Range	
782	29-09-2019	Trinket-1-U	Rajendra Pardeshi	01-10-2019 IHS/237/2019	17-10-2019 Tamhini Range	
783	29-09-2019	Trinket-1-U	Rajendra Pardeshi	01-10-2019 IHS/237/2019	17-10-2019 Tamhini Range	
784	29-09-2019	Trinket-1-U	Rajendra Pardeshi	01-10-2019 IHS/237/2019	17-10-2019 Tamhini Range	
785	29-09-2019	Sand Boa-1-U	Rajendra Pardeshi	01-10-2019 IHS/237/2019	17-10-2019 Tamhini Range	
786	29-09-2019	Barn Owl-1-U	Rajendra Pardeshi	01-10-2019 IHS/237/2019	09-01-2020 Tamhini Range	
787	29-09-2019	Trinket-1-U	Uttam Dange	01-10-2019 IHS/237/2019	17-10-2019 Tamhini Range	
788	29-09-2019	Starred tortoise-1-M	Vishrantwadi Police Station	01-10-2019 IHS/237/2019		Dead 19-11-2019
789	30-09-2019	Wolf Snake-1-U	Prasad More	01-10-2019 IHS/237/2019	17-10-2019 Tamhini Range	
790	30-09-2019	Rock Python-1-U	Vanyajiv Rakshak Maval	01-10-2019 IHS/238/2019		Dead 31-10-2019
791	30-09-2019	Rhesus Macaque-1-M	Abhijit Bhosale	01-10-2019 IHS/238/2019		Electrocution- not fit for release
792	30-09-2019	Spectacled Cobra-1-U	Ganesh Mali	01-10-2019 IHS/238/2019	17-10-2019 Tamhini Range	
793	30-09-2019	Grey hornbill-1-U	Anand Adsul	01-10-2019 IHS/237/2019		Dead 09-10-2019
794	30-09-2019	House crow-1-U	Anand Adsul	01-10-2019 IHS/237/2019		Dead 11-10-2019
795	01-10-2019	Trinket-1-U	Prasad Thakur	20-10-2019 IHS/281/2019	17-10-2019 Tamhini Range	
796	01-10-2019	Russell's Viper-1-U	Gauri Rastogi	02-10-19 IHS/240/2019	17-10-2019 Tamhini Range	
797	01-10-2019	Rat Snake-1-U	Dayanad Godage	02-10-19 IHS/240/2019	17-10-2019 Tamhini Range	
798	02-10-2019	Indian hare-1-M	Sangram Dhone	20-10-2019 IHS/281/2019	17-10-2019 Tamhini Range	
799	02-10-2019	Trinket-1-U	Tushar Mohite	20-10-2019 IHS/281/2019	17-10-2019 Tamhini Range	

800	02-10-2019	Flapshell Turtle-1-F	Chintan Rupani	03-10-19 IHS/241/2019	17-10-2019 Tamhini Range	
801	02-10-2019	Hanuman Langur-1-F	Siddharth	03-10-19 IHS/241/2019		Dead 16-10-2019
802	03-10-2019	Trinket-1-U	Atul Lonkar	20-10-2019 IHS/281/2019	17-10-2019 Tamhini Range	
803	03-10-2019	Trinket-1-U	Naraman Jadhav	20-10-2019 IHS/281/2019	17-10-2019 Tamhini Range	
804	03-10-2019	Dusky thrush-1-U	Bhupendra Ranade	20-10-2019 IHS/281/2019		Dead 10-10-2019
805	03-10-2019	Red eared terrapin-1-M	Deepali Dingore	20-10-2019 IHS/281/2019		Dead 07-10-2019
806	03-10-2019	Rock pigeon-1-U	Arun Chaudhary	20-10-2019 IHS/281/2019		Dead 11-10-2019
807	03-10-2019	Rock pigeon-1-U	Range Forest Office, Nasrapur	20-10-2019 IHS/281/2019		Dead 11-10-2019
808	04-10-2019	Koel-1-M	Pravin Bhange	20-10-2019 IHS/281/2019		Dead 07-10-2019
809	04-10-2019	Red eared terrapin-1-M	Amitkumar Deomore	20-10-2019 IHS/281/2019		Exotic
810	04-10-2019	Trinket-1-U	Amol Bagmar	20-10-2019 IHS/281/2019	17-10-2019 Tamhini Range	
811	05-10-2019	Spectacled Cobra-1-U	Rajendra Pardeshi	06-10-2019 IHS/245/2019	17-10-2019 Tamhini Range	
812	05-10-2019	Spectacled Cobra-1-U	Rajendra Pardeshi	06-10-2019 IHS/245/2019	17-10-2019 Tamhini Range	
813	05-10-2019	Spectacled Cobra-1-U	Rajendra Pardeshi	06-10-2019 IHS/245/2019	17-10-2019 Tamhini Range	
814	05-10-2019	Spectacled Cobra-1-U	Mangesh	06-10-2019 IHS/245/2019	17-10-2019 Tamhini Range	
815	05-10-2019	Spectacled Cobra-1-U	Rajendra Pardeshi	06-10-2019 IHS/245/2019	17-10-2019 Tamhini Range	
816	05-10-2019	Spectacled Cobra-1-U	Brijesh Suyavanshi	06-10-2019 IHS/245/2019	17-10-2019 Tamhini Range	
817	05-10-2019	Spectacled Cobra-1-U	Rajendra Pardeshi	06-10-2019 IHS/245/2019	17-10-2019 Tamhini Range	
818	05-10-2019	Rat Snake-1-U	Rajendra Pardeshi	06-10-2019 IHS/245/2019	17-10-2019 Tamhini Range	
819	05-10-2019	Black kite-1-U	Sairaj Lingwat	06-10-2019 IHS/245/2019	24-01-2020 Velha range	

820	05-10-2019	Rat Snake-1-U	Akshay Shelar	06-10-2019 IHS/245/2019	17-10-2019 Tamhini Range	
821	05-10-2019	Trinket-1-U	Akshay Shelar	20-10-2019 IHS/281/2019	17-10-2019 Tamhini Range	
822	05-10-2019	Wolf Snake-1-U	Akshay Shelar	20-10-2019 IHS/281/2019	17-10-2019 Tamhini Range	
823	05-10-2019	Peafowl-1-M	Range Forest Office, Bhamburda	06-10-2019 IHS/245/2019	01-04-2020 Tamhini Range	
824	05-10-2019	Spectacled Cobra-1-U	Brijesh Suryawanshi	06-10-2019 IHS/245/2019	17-10-2019 Tamhini Range	
825	05-10-2019	Indian cormorant-1-U	Dilip	20-10-2019 IHS/281/2019		Dead 09-10-2019
826	05-10-2019	Flapshell Turtle-1-F	Pratik Mahamuni	06-10-2019 IHS/245/2019		Dead 07-10-2019
827	05-10-2019	Earth Boa-1-U	Khadak Police Station, Pune	20-10-2019 IHS/281/2019	04-11-2019 Tamhini range	
828	06-10-2019	Spectacled Cobra-1-U	Amit Pote	07-10-2019 IHS/246/2019	17-10-2019 Tamhini Range	
829	06-10-2019	Flapshell Turtle-1-F	Pravin Gosuvi	07-10-2019 IHS/246/2019	17-10-2019 Tamhini Range	
830	06-10-2019	Black kite-1-U	Siraj Khan	07-10-2019 IHS/246/2019	24-01-2020 Velha range	
831	06-10-2019	Starred tortoise-1-F	Vishal Deshpande	20-10-2019 IHS/281/2019	10-12-2019 Tamhini Range	
832	07-10-2019	Koel-1-F	Pratiksha	20-10-2019 IHS/281/2019		Dead 13-10-2019
833	08-10-2019	Sand Boa-1-U	Rohit Aiwale	20-10-2019 IHS/281/2019	04-11-2019 Tamhini range	
834	09-10-2019	Rat Snake-1-U	Shreyas Shetty	10-10-2019 IHS/248/2019	04-11-2019 Tamhini range	
835	09-10-2019	Tawny Eagle-1-U	Range Forest Office, Saswad	10-10-2019 IHS/248/2019		Dead 11-10-2019
836	10-10-2019	Russell's Viper-1-U	Avdhut Patil	11-10-2019 IHS/254/2019	04-11-2019 Tamhini range	
837	10-10-2019	Black kite-1-U	Avdhoot Gawali	11-10-2019 IHS/254/2019	24-01-2020 Velha range	
838	10-10-2019	Trinket-1-U	Uday Paiwale	20-10-2019 IHS/281/2019	04-11-2019 Tamhini range	
839	11-10-2019	Spectacled Cobra-1-U	Rajendra Pardeshi	12-10-2019 IHS/255/2019	04-11-2019 Tamhini range	

840	11-10-2019	Rat Snake-1-U	Rajendra Pardeshi	12-10-2019 IHS/255/2019	04-11-2019 Tamhini range	
841	11-10-2019	Rat Snake-1-U	Rajendra Pardeshi	12-10-2019 IHS/255/2019	04-11-2019 Tamhini range	
842	11-10-2019	Spectacled Cobra-1-U	Brijesh Suryawanshi	12-10-2019 IHS/255/2019	04-11-2019 Tamhini range	
843	11-10-2019	Spectacled Cobra-1-U	Rajendra Pardeshi	12-10-2019 IHS/255/2019	04-11-2019 Tamhini range	
844	11-10-2019	Spectacled Cobra-1-U	Sunil Temburni	12-10-2019 IHS/255/2019	04-11-2019 Tamhini range	
845	11-10-2019	Hanuman Langur-1-F	Range Forest Office, Wai	12-10-2019 IHS/255/2019	18-05-2020 Tamhini range	
846	11-10-2019	Barn Owl-1-U	Akash Pawar	20-10-2019 IHS/281/2019		Dead 13-10-2019
847	11-10-2019	Indian cormorant-1-U	Siddharth Sathe	20-10-2019 IHS/281/2019		Dead 13-10-2019
848	12-10-2019	Rat Snake-1-U	Abhishek Khandelwal	13-10-2019 IHS/257/2019	04-11-2019 Tamhini range	
849	12-10-2019	Indian Pangolin-1-F	Beneet Jaiswal	13-10-2019 IHS/257/2019	14-10-2019 Tamhini Range	
850	12-10-2019	Spectacled Cobra-1-U	Ajit Muttham	13-10-2019 IHS/257/2019	04-11-2019 Tamhini range	
851	12-10-2019	Indian Pangolin-1-F	Chandannagar Police Station	13-10-2019 IHS/257/2019	14-10-2019 Tamhini Range	
852	12-10-2019	Deccan Soft Shell Turtle-1-F	Vikrant Nikam	13-10-2019 IHS/257/2019	04-11-2019 Tamhini range	
853	12-10-2019	Flying Fox-1-M	Narayan Rajput	20-10-2019 IHS/281/2019		Dead 03-11-2019
854	12-10-2019	Starred tortoise-1-F	Anand Shrishrimal	20-10-2019 IHS/281/2019		To be Released
855	12-10-2019	Black kite-1-U	Abhay Khedkar	13-10-2019 IHS/257/2019	24-01-2020 Velha range	
856	13-10-2019	Rat Snake-1-U	Atul Lonkar	14-10-2019 IHS/259/2019	04-11-2019 Tamhini range	
857	13-10-2019	Trinket-1-U	Anil Avchite	20-10-2019 IHS/281/2019	04-11-2019 Tamhini range	
858	13-10-2019	Bonnet Macaque-1-M	Kavita Late	14-10-2019 IHS/259/2019	04-11-2019 Tamhini range	
859	13-10-2019	Russell's Viper-1-U	Saurabh Pawar	14-10-2019 IHS/259/2019	04-11-2019 Tamhini range	

860	14-10-2019	Hanuman Langur-1-M	Nikhil Gund	15-10-2019 IHS/262/2019	04-11-2019 Tamhini range	
861	14-10-2019	Barn Owl-1-U	Sumit Desai	20-10-2019 IHS/281/2019		Dead 16-10-2019
862	14-10-2019	Flapshell Turtle-1-F	Parag Jaysingpure	15-10-2019 IHS/262/2019	04-11-2019 Tamhini range	
863	14-10-2019	Rat Snake-1-U	Nilesh Sale	15-10-2019 IHS/262/2019	04-11-2019 Tamhini range	
864	15-10-2019	Spectacled Cobra-1-U	Mahesh Jadhav	16-10-2019 IHS/263/2019	04-11-2019 Tamhini range	
865	16-10-2019	Rat Snake-1-U	Dinesh Pawar	17-10-2019 IHS/266/2019	04-11-2019 Tamhini range	
866	17-10-2019	Spectacled Cobra-1-U	Rajendra Pardeshi	18-10-2019 IHS/268/2019	04-11-2019 Tamhini range	
867	17-10-2019	Spectacled Cobra-1-U	Rajendra Pardeshi	18-10-2019 IHS/268/2019	04-11-2019 Tamhini range	
868	17-10-2019	Spectacled Cobra-1-U	Suresh Kumar	18-10-2019 IHS/268/2019	04-11-2019 Tamhini range	
869	17-10-2019	Rat Snake-1-U	Brijesh Suryawanshi	18-10-2019 IHS/268/2019	04-11-2019 Tamhini range	
870	17-10-2019	Rat Snake-1-U	Brijesh Suryawanshi	18-10-2019 IHS/268/2019	04-11-2019 Tamhini range	
871	17-10-2019	Trinket-1-U	Uday Aher	04-11-2019 IHS/300/2019	04-11-2019 Tamhini range	
872	17-10-2019	Hanuman Langur-1-F	Range Forest Office, Koregaon	18-10-2019 IHS/268/2019		Dead 25-10-2019
873	17-10-2019	Rat Snake-1-U	Vinod Saroj	18-10-2019 IHS/268/2019	04-11-2019 Tamhini range	
874	17-10-2019	Rat Snake-1-U	Brijesh Suryawanshi	18-10-2019 IHS/268/2019	04-11-2019 Tamhini range	
875	17-10-2019	Rat Snake-1-U	Brijesh Suryawanshi	18-10-2019 IHS/268/2019	04-11-2019 Tamhini range	
876	17-10-2019	Spectacled Cobra-1-U	Brijesh Suryawanshi	18-10-2019 IHS/268/2019	04-11-2019 Tamhini range	
877	17-10-2019	Checkered keelback-1-U	Tushar Kamble	04-11-2019 IHS/300/2019	04-11-2019 Tamhini range	
878	17-10-2019	Bengal Monitor lizard-1-U	Tushar Kamble	18-10-2019 IHS/268/2019	04-11-2019 Tamhini range	

879	17-10-2019	Earth Boa-1-U	Prasad More	04-11-2019 IHS/300/2019	04-11-2019 Tamhini range	
880	18-10-2019	Red eared terrapin-1-M	Vikrant Jadhav	04-11-2019 IHS/300/2019		Exotic
881	18-10-2019	Trinket-1-U	Dinesh Pawar	04-11-2019 IHS/300/2019	04-11-2019 Tamhini range	
882	19-10-2019	Trinket-1-U	Rajendra Pardeshi	04-11-2019 IHS/300/2019	04-11-2019 Tamhini range	
883	19-10-2019	Rat Snake-1-U	Rajendra Pardeshi	20-10-2019 IHS/282/2019	04-11-2019 Tamhini range	
884	19-10-2019	Russell's Viper-1-U	Rajendra Pardeshi	20-10-2019 IHS/282/2019	04-11-2019 Tamhini range	
885	19-10-2019	Chinkara-1-F	Range Forest Office, Saswad	20-10-2019 IHS/282/2019		Dead 22-10-2019
886	19-10-2019	Barn Owl-1-U	Vinayak Ghanwat	04-11-2019 IHS/300/2019	09-01-2020 Tamhini Range	
887	20-10-2019	Red eared terrapin-1-M	Madhavi Palkar	04-11-2019 IHS/300/2019		Exotic
888	20-10-2019	Four horned antelope-1-M	Range Forest Office, Velhe	21-10-2019 IHS/283/2019		Dead 22-10-2019
889	21-10-2019	Marsh Crocodile-1-U	Range Forest Office, Mangaon	22-10-2019 IHS/284/2019		Dead 23-10-2019
890	22-10-2019	Spectacled Cobra-1-U	Atul Lonkar	23-10-2019 IHS/287/2019	04-11-2019 Tamhini range	
891	22-10-2019	Alexandrine parakeet-1-F	Onkar Thakare	04-11-2019 IHS/300/2019	10-12-2019 Tamhini Range	
892	22-10-2019	Earth Boa-1-U	Rajabhau Kurhade	04-11-2019 IHS/300/2019	04-11-2019 Tamhini range	
893	23-10-2019	Spectacled Cobra-1-U	Gangadhar Khedkar	24-10-2019 IHS/289/2019	04-11-2019 Tamhini range	
894	23-10-2019	Spectacled Cobra-1-U	Gangadhar Khedkar	24-10-2019 IHS/289/2019	04-11-2019 Tamhini range	
895	23-10-2019	Trinket-1-U	Pramod Shinde	04-11-2019 IHS/300/2019	04-11-2019 Tamhini range	
896	24-10-2019	Koel-1-F	Santosh Gaikwad	04-11-2019 IHS/300/2019		Dead 28-10-2019
897	24-10-2019	Green Keelback-1-U	Vishal Borkar	04-11-2019 IHS/300/2019	04-11-2019 Tamhini range	
898	24-10-2019	Barn Owl-1-U	Pradeep Pashte	04-11-2019 IHS/300/2019		Dead 31-10-2019

899	24-10-2019	Trinket-1-U	Shubham Vhanne	04-11-2019 IHS/300/2019	25-11-2019 Tamhini range	
900	25-10-2019	Trinket-1-U	Ravi Waghmare	04-11-2019 IHS/300/2019	25-11-2019 Tamhini range	
901	26-10-2019	Mongoose-1-U	Rohan Dharpak	04-11-2019 IHS/300/2019		dead 31-10-2019
902	26-10-2019	Barn Owl-1-U	Anil Adagule	04-11-2019 IHS/300/2019		Old injury -not fit for release
903	26-10-2019	Trinket-1-U	Rizwan Patel	04-11-2019 IHS/300/2019	25-11-2019 Tamhini range	
904	27-10-2019	Trinket-1-U	Madhav Rijnot	04-11-2019 IHS/300/2019	25-11-2019 Tamhini range	
905	27-10-2019	Chinkara-1-F	Range Forest Office Indapur	28-10-2019 IHS/294/2019		Dead 03-11-2019
906	28-10-2019	Trinket-1-U	Santosh Potdar	04-11-2019 IHS/300/2019	25-11-2019 Tamhini range	
907	28-10-2019	Rosering Parakeet-1-M	Aishwarya Gadgil	04-11-2019 IHS/300/2019	09-01-2020 Tamhini Range	
908	28-10-2019	Barn Owl-1-U	Dipak Zende	04-11-2019 IHS/300/2019	24-01-2020 Velha range	
909	28-10-2019	Earth Boa-1-U	Sangvi Police Station	04-11-2019 IHS/300/2019	09-01-2020 Tamhini Range	
910	28-10-2019	Earth Boa-1-U	Sangvi Police Station	04-11-2019 IHS/300/2019	09-01-2020 Tamhini Range	
911	28-10-2019	Earth Boa-1-U	Sangvi Police Station	04-11-2019 IHS/300/2019	09-01-2020 Tamhini Range	
912	28-10-2019	Green Keelback-1-U	Ranjeet Bathe	04-11-2019 IHS/300/2019		Dead 24-11-2019
913	29-10-2019	Barn Owl-1-U	Amit Raykar	04-11-2019 IHS/300/2019	24-01-2020 Velha range	
914	29-10-2019	Koel-1-M	Aditya Dudhale	04-11-2019 IHS/300/2019		Dead 08-11-2019
915	29-10-2019	Red eared terrapin-1-M	Preeti	04-11-2019 IHS/300/2019		Exotic
916	30-10-2019	Trinket-1-U	Saee Chavan	04-11-2019 IHS/300/2019	25-11-2019 Tamhini range	
917	30-10-2019	Rat Snake-1-U	Aniket Kamble	31-10-2019 IHS/296/2019	25-11-2019 Tamhini range	
918	30-10-2019	Rat Snake-1-U	Aniket Kamble	31-10-2019 IHS/296/2019	25-11-2019 Tamhini range	

919	31-10-2019	Trinket-1-U	Ajit Naik	04-11-2019 IHS/300/2019	25-11-2019 Tamhini range	
920	01-11-2019	Black kite-1-U	Sheryas Shetty	02-11-2019 IHS/297/2019	24-01-2020 Velha range	
921	01-11-2019	Trinket-1-U	Prakash Hake	18-11-2019 IHS/320/2019	25-11-2019 Tamhini range	
922	01-11-2019	Trinket-1-U	Vijay Sarode	18-11-2019 IHS/320/2019	25-11-2019 Tamhini range	
923	02-11-2019	Trinket-1-U	Javad Birjandi	18-11-2019 IHS/320/2019	25-11-2019 Tamhini range	
924	02-11-2019	Barn Owl-1-U	Prakash Kamble	18-11-2019 IHS/320/2019	24-01-2020 Velha range	
925	02-11-2019	Red eared terrapin-1-M	Vinay Kumar	18-11-2019 IHS/320/2019		Exotic
926	02-11-2019	Red eared terrapin-1-M	Vinay Kumar	18-11-2019 IHS/320/2019		Dead 19-11-2019
927	02-11-2019	Red eared terrapin-1-U	Vinay Kumar	18-11-2019 IHS/320/2019		Dead 19-11-2019
928	02-11-2019	Trinket-1-U	Omkar Kanojiya	18-11-2019 IHS/320/2019	25-11-2019 Tamhini range	
929	03-11-2019	Rosering Parakeet-1-F	Rohan Bhandage	18-11-2019 IHS/320/2019		Under observation
930	03-11-2019	Spectacled Cobra-1-U	Rajendra Pardeshi	04-11-2019 IHS/301/2019	25-11-2019 Tamhini range	
931	03-11-2019	Spectacled Cobra-1-U	Rajendra Pardeshi	04-11-2019 IHS/301/2019	25-11-2019 Tamhini range	
932	03-11-2019	Spectacled Cobra-1-U	Rajendra Pardeshi	04-11-2019 IHS/301/2019	25-11-2019 Tamhini range	
933	03-11-2019	Spectacled Cobra-1-U	Rajendra Pardeshi	04-11-2019 IHS/301/2019	25-11-2019 Tamhini range	
934	03-11-2019	Russell's Viper-1-U	Rajendra Pardeshi	04-11-2019 IHS/301/2019	25-11-2019 Tamhini range	
935	03-11-2019	Rat Snake-1-U	Rajendra Pardeshi	04-11-2019 IHS/301/2019	25-11-2019 Tamhini range	
936	03-11-2019	Rat Snake-1-U	Rajendra Pardeshi	04-11-2019 IHS/301/2019	25-11-2019 Tamhini range	
937	03-11-2019	Rat Snake-1-U	Rajendra Pardeshi	04-11-2019 IHS/301/2019	25-11-2019 Tamhini range	
938	03-11-2019	Rat Snake-1-U	Akash Kadam	04-11-2019 IHS/301/2019	25-11-2019 Tamhini range	

939	03-11-2019	Rat Snake-1-U	Rajendra Pardeshi	04-11-2019 IHS/301/2019	25-11-2019 Tamhini range	
940	03-11-2019	Rat Snake-1-U	Rajendra Pardeshi	04-11-2019 IHS/301/2019	09-01-2020 Tamhini Range	
941	03-11-2019	Banded kukri-1-U	Abhijeet Mahale	18-11-2019 IHS/320/2019	25-11-2019 Tamhini range	
942	03-11-2019	Banded Racer-1-U	Rajendra Pardeshi	18-11-2019 IHS/320/2019	25-11-2019 Tamhini range	
943	03-11-2019	Chinkara-1-M	Ganesh Pawar	04-11-2019 IHS/301/2019		Dead 08-11-2019
944	03-11-2019	Starred tortoise-1-F	Siddhay Yadav	18-11-2019 IHS/320/2019		To be Released
945	03-11-2019	Spectacled Cobra-1-U	Ashutosh Tekawade	04-11-2019 IHS/301/2019	25-11-2019 Tamhini range	
946	04-11-2019	Black kite-1-U	Prasad Bahisat	05-11-2019 IHS/303/2019		Old injury -not fit for release
947	04-11-2019	Chinkara-1-F	Range Forest Office, Indapur	05-11-2019 IHS/303/2019		Dead 05-11-2019
948	05-11-2019	Tent Turtle -1-U	Range Forest Office, Paud	18-11-2019 IHS/320/2019		Dead 01-12-2019
949	05-11-2019	Black kite-1-U	Pravin Oswal	06-11-2019 IHS/305/2019	24-01-2020 Velha range	
950	05-11-2019	Chameleon-1-U	Tushar Dhawade	18-11-2019 IHS/320/2019	25-11-2019 Tamhini range	
951	05-11-2019	Bombay Shieldtail-1-U	Abhishek Yenpure	06-11-2019 IHS/305/2019	25-11-2019 Tamhini range	
952	05-11-2019	Trinket-1-U	Kharade Kalaram	18-11-2019 IHS/320/2019	25-11-2019 Tamhini range	
953	05-11-2019	Red eared terrapin-1-M	Hemant Janorikar	18-11-2019 IHS/320/2019		Dead 14-02-2020
954	06-11-2019	Hanuman Langur-1-M	Smita Arjun	07-11-2019 IHS/307/2019	14-02-2020 Tamhini range	
955	06-11-2019	Starred tortoise-1-F	Vishal Shrishrimal	18-11-2019 IHS/320/2019		Dead 27-12-2019
956	06-11-2019	Trinket-1-U	Swapnil Kulthe	18-11-2019 IHS/320/2019	25-11-2019 Tamhini range	
957	06-11-2019	Spectacled Cobra-1-U	Avraj Gaikwad	07-11-2019 IHS/307/2019	25-11-2019 Tamhini range	
958	08-11-2019	Black kite-1-U	Arvind Chavan	09-11-2019 IHS/309/2019	24-01-2020 Velha range	

959	08-11-2019	Barn Owl-1-U	Vadgaon Maval Forest Office	18-11-2019 IHS/320/2019		Dead 13-11-2019
960	08-11-2019	Barn Owl-1-U	Vadgaon Maval Forest Office	18-11-2019 IHS/320/2019		Dead 13-11-2019
961	08-11-2019	Black kite-1-U	Vadgaon Maval Forest Office	09-11-2019 IHS/309/2019	24-01-2020 Velha range	
962	08-11-2019	Red eared terrapin-1-M	Kailas Devkule	18-11-2019 IHS/320/2019		Dead 14-02-2020
963	08-11-2019	Flapshell Turtle-1-F	Prathamesh Ghavi	09-11-2019 IHS/309/2019	25-11-2019 Tamhini range	
964	08-11-2019	Red eared terrapin-1-M	Range Forest Office, Dahanu	18-11-2019 IHS/320/2019		Dead 14-02-2020
965	08-11-2019	Red eared terrapin-1-M	Range Forest Office, Dahanu	18-11-2019 IHS/320/2019		Dead 24-12-2019
966	08-11-2019	Starred tortoise-1-F	Range Forest Office, Dahanu	18-11-2019 IHS/320/2019		To be Released
967	08-11-2019	Starred tortoise-1-F	Range Forest Office, Dahanu	18-11-2019 IHS/320/2019		Dead 10-12-2019
968	08-11-2019	Rosering Parakeet-1-M	Range Forest Office, Dahanu	18-11-2019 IHS/320/2019	24-01-2020 Velha range	
969	08-11-2019	Alexandrine parakeet-1-M	Range Forest Office, Dahanu	18-11-2019 IHS/320/2019	10-12-2019 Tamhini Range	
970	09-11-2019	Banded Racer-1-U	Shrikant Bhadale	18-11-2019 IHS/320/2019	25-11-2019 Tamhini range	
971	09-11-2019	Trinket-1-U	Rajendra Pardeshi	18-11-2019 IHS/320/2019	25-11-2019 Tamhini range	
972	09-11-2019	Wolf Snake-1-U	Shrikant Kapse	18-11-2019 IHS/320/2019	25-11-2019 Tamhini range	
973	10-11-2019	Spectacled Cobra-1-U	Tushar Markad	11-11-2019 IHS/310/2019	25-11-2019 Tamhini range	
974	10-11-2019	Trinket-1-U	Tushar Markad	18-11-2019 IHS/320/2019	25-11-2019 Tamhini range	
975	10-11-2019	Rat Snake-1-U	Brijesh Suryavanshi	11-11-2019 IHS/310/2019	25-11-2019 Tamhini range	
976	10-11-2019	Russell's Viper-1-U	Rajendra Pardeshi	11-11-2019 IHS/310/2019	25-11-2019 Tamhini range	
977	10-11-2019	Spectacled Cobra-1-U	Rajendra Pardeshi	11-11-2019 IHS/310/2019	25-11-2019 Tamhini range	
978	10-11-2019	Spectacled Cobra-1-U	Brijesh Suryavanshi	11-11-2019 IHS/310/2019	25-11-2019 Tamhini range	

979	10-11-2019	Rat Snake-1-U	Rajendra Pardeshi	11-11-2019 IHS/310/2019	25-11-2019 Tamhini range	
980	10-11-2019	Rat Snake-1-U	Rajendra Pardeshi	11-11-2019 IHS/310/2019	25-11-2019 Tamhini range	
981	10-11-2019	Rat Snake-1-U	Rajendra Pardeshi	11-11-2019 IHS/310/2019	25-11-2019 Tamhini range	
982	10-11-2019	Spectacled Cobra-1-U	Tushar Mohite	11-11-2019 IHS/310/2019	25-11-2019 Tamhini range	
983	10-11-2019	Flapshell Turtle-1-F	Rakesh Bibawe	11-11-2019 IHS/310/2019	25-11-2019 Tamhini range	
984	10-11-2019	Flapshell Turtle-1-F	Gaurav Avchite	11-11-2019 IHS/310/2019	25-11-2019 Tamhini range	
985	10-11-2019	Rosering Parakeet-1-M	Amit Pawashe	18-11-2019 IHS/320/2019		Dead 03-01-2020
986	10-11-2019	Barn Owl-1-U	Bharat Bharati	18-11-2019 IHS/320/2019		Dead 13-11-2019
987	10-11-2019	Russell's Viper-1-U	Vishal Darda	11-11-2019 IHS/310/2019	25-11-2019 Tamhini range	
988	10-11-2019	Spectacled Cobra-1-U	Gaurav Avchite	11-11-2019 IHS/310/2019	25-11-2019 Tamhini range	
989	11-11-2019	Mongoose-1-U	Chetan Salunke	18-11-2019 IHS/320/2019		Dead 12-11-2019
990	11-11-2019	Trinket-1-U	Amir Inamdar	18-11-2019 IHS/320/2019	25-11-2019 Tamhini range	
991	11-11-2019	Trinket-1-U	Sujit Gaikwad	18-11-2019 IHS/320/2019	25-11-2019 Tamhini range	
992	11-11-2019	Spectacled Cobra-1-U	Swapnil Joshi	12-11-2019 IHS/313/2019	25-11-2019 Tamhini range	
993	11-11-2019	Sambar-1-M	Range Forest Office, Bhimashankar	18-11-2019 IHS/320/2019		Dead 22-11-2019
994	12-11-2019	Black kite-1-U	Akshay Bagade	13-11-2019 IHS/314/2019	24-01-2020 Velha range	
995	12-11-2019	Flapshell Turtle-1-F	Godse Rutuja	13-11-2019 IHS/314/2019	10-12-2019 Tamhini Range	
996	12-11-2019	Peafowl-1-F	Dnyaneshwar Kilare	13-11-2019 IHS/314/2019		Dead 13-11-2019
997	12-11-2019	Wolf Snake-1-U	Sandip Vairat	18-11-2019 IHS/320/2019	10-12-2019 Tamhini Range	
998	12-11-2019	Spectacled Cobra-1-U	Ravi Lohire	13-11-2019 IHS/314/2019	09-01-2020 Tamhini	

					Range	
999	12-11-2019	Trinket-1-U	Hrishikesh Shinde	18-11-2019 IHS/320/2019	10-12-2019 Tamhini Range	
1000	13-11-2019	Rat Snake-1-U	Rajendra Pardeshi	14-11-2019 IHS/315/2019	10-12-2019 Tamhini Range	
1001	13-11-2019	Rat Snake-1-U	Rajendra Pardeshi	14-11-2019 IHS/315/2019	10-12-2019 Tamhini Range	
1002	13-11-2019	Rat Snake-1-U	Rajendra Pardeshi	14-11-2019 IHS/315/2019	10-12-2019 Tamhini Range	
1003	13-11-2019	Rat Snake-1-U	Rajendra Pardeshi	14-11-2019 IHS/315/2019	10-12-2019 Tamhini Range	
1004	13-11-2019	Common Krait-1-U	Rajendra Pardeshi	18-11-2019 IHS/320/2019	10-12-2019 Tamhini Range	
1005	13-11-2019	Spectacled Cobra-1-U	Rajendra Pardeshi	14-11-2019 IHS/315/2019	10-12-2019 Tamhini Range	
1006	13-11-2019	Spectacled Cobra-1-U	Rajendra Pardeshi	14-11-2019 IHS/315/2019	10-12-2019 Tamhini Range	
1007	13-11-2019	Trinket-1-U	Rajendra Pardeshi	18-11-2019 IHS/320/2019	10-12-2019 Tamhini Range	
1008	13-11-2019	Spectacled Cobra-1-U	Ajit Bharamappa	14-11-2019 IHS/315/2019	10-12-2019 Tamhini Range	
1009	14-11-2019	Chinkara-1-M	Range Forest Office, Indapur	15-11-2019 IHS/316/2019		Dead 14-11-2019
1010	14-11-2019	Trinket-1-U	Jeetu	18-11-2019 IHS/320/2019	10-12-2019 Tamhini Range	
1011	14-11-2019	Spectacled Cobra-1-U	Nandu Jayaswal	15-11-2019 IHS/316/2019	10-12-2019 Tamhini Range	
1012	14-11-2019	Indian wolf-1-F	Range Forest Office, Manchar	18-11-2019 IHS/320/2019		Dead 27-11-2019
1013	14-11-2019	Red eared terrapin-1-M	Rahul Kadam	18-11-2019 IHS/320/2019		Exotic
1014	14-11-2019	Red eared terrapin-1-M	Rahul Kadam	18-11-2019 IHS/320/2019		Exotic
1015	14-11-2019	Alexandrine parakeet-1-M	Pratik Mahamuni	18-11-2019 IHS/320/2019	10-12-2019 Tamhini Range	
1016	15-11-2019	Trinket-1-U	Musman S Kujnit	18-11-2019 IHS/320/2019	10-12-2019 Tamhini Range	
1017	15-11-2019	Earth Boa-1-U	Sidharth Maske	18-11-2019 IHS/320/2019	10-12-2019 Tamhini Range	

1018	16-11-2019	Bamboo Pit Viper-1-U	Mahesh Deshpande	02-12-2019 IHS/351/2019	10-12-2019 Tamhini Range	
1019	16-11-2019	Phipson's shieldtail-1-U	A G Pathak	02-12-2019 IHS/351/2019	10-12-2019 Tamhini Range	
1020	16-11-2019	Wolf Snake-1-U	Santosh Hathmode	02-12-2019 IHS/351/2019	10-12-2019 Tamhini Range	
1021	17-11-2019	Flapshell Turtle-1-F	Priyanka Shinde	18-11-2019 IHS/321/2019	10-12-2019 Tamhini Range	
1022	17-11-2019	Trinket-1-U	Santosh Adsul	02-12-2019 IHS/351/2019	10-12-2019 Tamhini Range	
1023	17-11-2019	Rat Snake-1-U	Santosh Adsul	18-11-2019 IHS/321/2019	10-12-2019 Tamhini Range	
1024	17-11-2019	Rat Snake-1-U	Santosh Adsul	18-11-2019 IHS/321/2019	10-12-2019 Tamhini Range	
1025	17-11-2019	Rat Snake-1-U	Santosh Adsul	18-11-2019 IHS/321/2019	10-12-2019 Tamhini Range	
1026	17-11-2019	Rat Snake-1-U	Santosh Adsul	18-11-2019 IHS/321/2019	10-12-2019 Tamhini Range	
1027	17-11-2019	Rat Snake-1-U	Santosh Adsul	18-11-2019 IHS/321/2019	10-12-2019 Tamhini Range	
1028	17-11-2019	Spectacled Cobra-1-U	Santosh Adsul	18-11-2019 IHS/321/2019	10-12-2019 Tamhini Range	
1029	17-11-2019	Spectacled Cobra-1-U	Santosh Adsul	18-11-2019 IHS/321/2019	10-12-2019 Tamhini Range	
1030	17-11-2019	Spectacled Cobra-1-U	Sujit Baldata	18-11-2019 IHS/321/2019	10-12-2019 Tamhini Range	
1031	17-11-2019	Common Krait-1-U	Naavnath Londhe	02-12-2019 IHS/351/2019	10-12-2019 Tamhini Range	
1032	18-11-2019	Rat Snake-1-U	Santosh Adsul	19-11-2019 IHS/324/2019	10-12-2019 Tamhini Range	
1033	18-11-2019	Rat Snake-1-U	Santosh Adsul	19-11-2019 IHS/324/2019	10-12-2019 Tamhini Range	
1034	18-11-2019	Rat Snake-1-U	Santosh Adsul	19-11-2019 IHS/324/2019	10-12-2019 Tamhini Range	
1035	18-11-2019	Rat Snake-1-U	Rajendra Shingade	19-11-2019 IHS/324/2019	10-12-2019 Tamhini Range	

1036	18-11-2019	Chinkara-1-F	Range Forest Office, Baramati	19-11-2019 IHS/324/2019		Dead 19-11-2019
1037	18-11-2019	Rat Snake-1-U	Ramesh Harihar	19-11-2019 IHS/324/2019	10-12-2019 Tamhini Range	
1038	18-11-2019	Rat Snake-1-U	Rohan Kodre	19-11-2019 IHS/324/2019	10-12-2019 Tamhini Range	
1039	18-11-2019	Rat Snake-1-U	Rajendra Pardeshi	19-11-2019 IHS/324/2019	10-12-2019 Tamhini Range	
1040	19-11-2019	Rat Snake-1-U	Niraj Bharekar	20-11-2019 IHS/329/2019	10-12-2019 Tamhini Range	
1041	19-11-2019	Wolf Snake-1-U	Akhtar Shaikh	02-12-2019 IHS/351/2019	09-01-2020 Tamhini Range	
1042	20-11-2019	Large grey babbler-1-U	Meena Vaswani	02-12-2019 IHS/351/2019		Dead 28-11-2019
1043	21-11-2019	Spectacled Cobra-1-U	Rajendra Pardeshi	22-11-2019 IHS/332/2019	10-12-2019 Tamhini Range	
1044	21-11-2019	Spectacled Cobra-1-U	Rajendra Pardeshi	22-11-2019 IHS/332/2019	10-12-2019 Tamhini Range	
1045	21-11-2019	Spectacled Cobra-1-U	Rajendra Pardeshi	22-11-2019 IHS/332/2019	10-12-2019 Tamhini Range	
1046	21-11-2019	Spectacled Cobra-1-U	Rajendra Pardeshi	22-11-2019 IHS/332/2019	10-12-2019 Tamhini Range	
1047	21-11-2019	Spectacled Cobra-1-U	Rajendra Pardeshi	22-11-2019 IHS/332/2019	10-12-2019 Tamhini Range	
1048	21-11-2019	Russell's Viper-1-U	Rajendra Pardeshi	22-11-2019 IHS/332/2019	10-12-2019 Tamhini Range	
1049	21-11-2019	Trinket-1-U	Rajendra Pardeshi	02-12-2019 IHS/351/2019	10-12-2019 Tamhini Range	
1050	21-11-2019	Rat Snake-1-U	Rajendra Pardeshi	22-11-2019 IHS/332/2019	10-12-2019 Tamhini Range	
1051	21-11-2019	Rat Snake-1-U	Brijesh Suryavanshi	22-11-2019 IHS/332/2019	10-12-2019 Tamhini Range	
1052	21-11-2019	Rat Snake-1-U	Brijesh Suryavanshi	22-11-2019 IHS/332/2019	10-12-2019 Tamhini Range	
1053	21-11-2019	Rat Snake-1-U	Brijesh Suryavanshi	22-11-2019 IHS/332/2019	10-12-2019 Tamhini Range	
1054	21-11-2019	Rat Snake-1-U	Brijesh Suryavanshi	22-11-2019 IHS/332/2019	10-12-2019 Tamhini Range	

1055	21-11-2019	Barn Owl-1-U	Vishvesh Shaligram	02-12-2019 IHS/351/2019		Dead 22-11-2019
1056	21-11-2019	Koel-1-M	Sanjay Bhalerao	02-12-2019 IHS/351/2019		Dead 22-11-2019
1057	21-11-2019	Rosering Parakeet-1-M	Padmaja Dushyant	02-12-2019 IHS/351/2019		Dead 23-11-2019
1058	21-11-2019	Russell's Viper-1-U	Kumar Shewale	22-11-2019 IHS/332/2019	10-12-2019 Tamhini Range	
1059	21-11-2019	Rat Snake-1-U	Tushar Kamble	22-11-2019 IHS/332/2019	10-12-2019 Tamhini Range	
1060	21-11-2019	Greater Coucal-1-U	Vaishali Tajane	02-12-2019 IHS/351/2019		Dead 24-11-2019
1061	21-11-2019	Flapshell Turtle-1-F	Amit Ramavad	22-11-2019 IHS/332/2019	10-12-2019 Tamhini Range	
1062	21-11-2019	Wolf Snake-1-U	Kiran Atole	02-12-2019 IHS/351/2019	10-12-2019 Tamhini Range	
1063	21-11-2019	Rat Snake-1-U	Omkar Aadhav	22-11-2019 IHS/332/2019	10-12-2019 Tamhini Range	
1064	21-11-2019	Asian openbill stork-1-U	Mahesh Gondelar	02-12-2019 IHS/351/2019		Dead 28-11-2019
1065	22-11-2019	Rosering Parakeet-1-F	Atul Jadhav	02-12-2019 IHS/351/2019		Dead 24-11-2019
1066	22-11-2019	Spectacled Cobra-1-U	Balkrishna Kumbhar	23-11-2019 IHS/334/2019	10-12-2019 Tamhini Range	
1067	23-11-2019	Barn Owl-1-U	Ashok Gole	02-12-2019 IHS/351/2019		Dead 04-12-2019
1068	23-11-2019	Barn Owl-1-U	Ashok Gole	02-12-2019 IHS/351/2019	24-01-2020 Velha range	
1069	23-11-2019	Barn Owl-1-U	Ashok Gole	02-12-2019 IHS/351/2019	24-01-2020 Velha range	
1070	23-11-2019	Barn Owl-1-U	Ashok Gole	02-12-2019 IHS/351/2019	01-04-2020 Tamhini Range	
1071	23-11-2019	Barn Owl-1-U	Ashok Gole	02-12-2019 IHS/351/2019	01-04-2020 Tamhini Range	
1072	23-11-2019	Red eared terrapin-1-M	Reena Janghel	02-12-2019 IHS/351/2019		Dead 06-01-2020
1073	24-11-2019	Rat Snake-1-U	Brijesh Suryawanshi	25-11-2019 IHS/336/2019	10-12-2019 Tamhini Range	
1074	24-11-2019	Russell's Viper-1-U	Rajendra Pardeshi	25-11-2019 IHS/336/2019	10-12-2019 Tamhini Range	
1075	24-11-2019	Spectacled Cobra-1-U	Rajendra Pardeshi	25-11-2019 IHS/336/2019	10-12-2019 Tamhini	

					Range	
1076	24-11-2019	Spectacled Cobra-1-U	Rajendra Pardeshi	25-11-2019 IHS/336/2019	10-12-2019 Tamhini Range	
1077	24-11-2019	Rat Snake-1-U	Brijesh Suryawanshi	25-11-2019 IHS/336/2019	10-12-2019 Tamhini Range	
1078	24-11-2019	Rat Snake-1-U	Brijesh Suryawanshi	25-11-2019 IHS/336/2019	10-12-2019 Tamhini Range	
1079	24-11-2019	Spectacled Cobra-1-U	Brijesh Suryawanshi	25-11-2019 IHS/336/2019	10-12-2019 Tamhini Range	
1080	24-11-2019	Barn Owl-1-U	Ajay Jaiswal	02-12-2019 IHS/351/2019		Dead 26-11-2019
1081	25-11-2019	Black kite-1-U	Rajendra Pardeshi	26-11-2019 IHS/340/2019	24-01-2020 Velha range	
1082	25-11-2019	Wolf Snake-1-U	Rajendra Pardeshi	02-12-2019 IHS/351/2019	10-12-2019 Tamhini Range	
1083	25-11-2019	Rat Snake-1-U	Rajendra Pardeshi	26-11-2019 IHS/340/2019	10-12-2019 Tamhini Range	
1084	25-11-2019	Rat Snake-1-U	Rajendra Pardeshi	26-11-2019 IHS/340/2019	10-12-2019 Tamhini Range	
1085	25-11-2019	Trinket-1-U	Rajendra Pardeshi	02-12-2019 IHS/351/2019	10-12-2019 Tamhini Range	
1086	25-11-2019	Rat Snake-1-U	Ramesh Harihar	26-11-2019 IHS/340/2019	10-12-2019 Tamhini Range	
1087	25-11-2019	Trinket-1-U	Salunkhe Umesh	02-12-2019 IHS/351/2019	10-12-2019 Tamhini Range	
1088	25-11-2019	Wolf Snake-1-U	Katraj Fire Brigade	02-12-2019 IHS/351/2019	10-12-2019 Tamhini Range	
1089	26-11-2019	Spectacled Cobra-1-U	Akshay Bagade	27-11-2019 IHS/341/2019	09-01-2020 Tamhini Range	
1090	27-11-2019	Russell's Viper-1-U	Abhishek Khandelwal	28-11-2019 IHS/343/2019	10-12-2019 Tamhini Range	
1091	27-11-2019	Barn Owl-1-U	Balaji Raskonde	02-12-2019 IHS/351/2019		Dead 10-02-2020
1092	27-11-2019	Black kite-1-U	Akshay Shelar	28-11-2019 IHS/343/2019	24-01-2020 Velha range	
1093	27-11-2019	Rat Snake-1-U	Sarjerao Patiil	28-11-2019 IHS/343/2019	10-12-2019 Tamhini Range	
1094	28-11-2019	Chinkara-1-F	Range Forest Office, Pune	29-11-2019 IHS/345/2019		Dead 29-11-2019

1095	28-11-2019	Rat Snake-1-U	Ajinkya Mote	29-11-2019 IHS/345/2019	10-12-2019 Tamhini Range	
1096	28-11-2019	Spectacled Cobra-1-U	Suyash Sutar	29-11-2019 IHS/345/2019	10-12-2019 Tamhini Range	
1097	29-11-2019	Rat Snake-1-U	Rajendra Pardeshi	30-11-2019 IHS/348/2019	10-12-2019 Tamhini Range	
1098	29-11-2019	Russell's Viper-1-U	Yogesh Jagtap	30-11-2019 IHS/348/2019	10-12-2019 Tamhini Range	
1099	29-11-2019	Russell's Viper-1-U	Shashikant Lokhande	30-11-2019 IHS/348/2019	10-12-2019 Tamhini Range	
1100	29-11-2019	Spectacled Cobra-1-U	S R Patil	30-11-2019 IHS/348/2019	10-12-2019 Tamhini Range	
1101	29-11-2019	Spectacled Cobra-1-U	Chintamani Engineering	30-11-2019 IHS/348/2019	10-12-2019 Tamhini Range	
1102	29-11-2019	Spectacled Cobra-1-U	Datta Holkar	30-11-2019 IHS/348/2019	10-12-2019 Tamhini Range	
1103	29-11-2019	Spectacled Cobra-1-U	Rambabu	30-11-2019 IHS/348/2019	10-12-2019 Tamhini Range	
1104	29-11-2019	Spectacled Cobra-1-U	Gangadhar Khedkar	30-11-2019 IHS/348/2019	10-12-2019 Tamhini Range	
1105	29-11-2019	Spectacled Cobra-1-U	Gangadhar Khedkar	30-11-2019 IHS/348/2019	10-12-2019 Tamhini Range	
1106	29-11-2019	Trinket-1-U	Akshay Chikane	02-12-2019 IHS/351/2019	09-01-2020 Tamhini Range	
1107	01-12-2019	Black kite-1-U	Vikram Bhosale	02-12-2019 IHS/350/2019	24-01-2020 Velha range	
1108	01-12-2019	Spectacled Cobra-1-U	Shabaz Khan	02-12-2019 IHS/350/2019	09-01-2020 Tamhini Range	
1109	01-12-2019	Spectacled Cobra-1-U	Saffire Industries	02-12-2019 IHS/350/2019	09-01-2020 Tamhini Range	
1110	01-12-2019	Russell's Viper-1-U	Mrs Jadhav	02-12-2019 IHS/350/2019	09-01-2020 Tamhini Range	
1111	01-12-2019	Rat Snake-1-U	Mr Kaul	02-12-2019 IHS/350/2019	09-01-2020 Tamhini Range	
1112	01-12-2019	Red eared terrapin-1-M	Dhanashri Patil	16-12-2019 IHS/375/2019		Exotic
1113	01-12-2019	Red eared terrapin-1-M	Dhanashri Patil	16-12-2019 IHS/375/2019		Dead 27-12-2019

1114	01-12-2019	Rosering Parakeet-1-F	Shetkar Baswaraj	16-12-2019 IHS/375/2019		Under observation
1115	02-12-2019	Russell's Viper-1-U	Samadhan Deshmukh	03-12-2019 IHS/352/2019	09-01-2020 Tamhini Range	
1116	02-12-2019	Sambar-1-M	Range Forest Office, Patan	16-12-2019 IHS/375/2019		Dead 04-12-2019
1117	03-12-2019	Trinket-1-U	Samarth Kalyani	16-12-2019 IHS/375/2019	09-01-2020 Tamhini Range	
1118	03-12-2019	Black kite-1-U	Bharat Pawar	04-12-2019 IHS/354/2019		Old injury -not fit for release
1119	03-12-2019	Russell's Viper-1-U	Rajendra Pardeshi	04-12-2019 IHS/354/2019	09-01-2020 Tamhini Range	
1120	03-12-2019	Spectacled Cobra-1-U	Bilal Hussain	04-12-2019 IHS/354/2019	09-01-2020 Tamhini Range	
1121	03-12-2019	Rat Snake-1-U	Sunita Bhandari	04-12-2019 IHS/354/2019	09-01-2020 Tamhini Range	
1122	03-12-2019	Trinket-1-U	Rajendra Bansode	16-12-2019 IHS/375/2019	09-01-2020 Tamhini Range	
1123	03-12-2019	Banded Racer-1-U	More Dnyanoba	16-12-2019 IHS/375/2019	09-01-2020 Tamhini Range	
1124	03-12-2019	Starred tortoise-1-M	Anil Mehta	16-12-2019 IHS/375/2019		To be Released
1125	03-12-2019	Barn Owl-1-U	Mohammed Saheb	16-12-2019 IHS/375/2019		Dead 10-02-2020
1126	03-12-2019	Spotted owlet-1-U	Dweeja Pathak	16-12-2019 IHS/375/2019		Dead 05-12-2019
1127	03-12-2019	Black kite-1-U	Rohit Yadav	04-12-2019 IHS/354/2019	24-01-2020 Velha range	
1128	03-12-2019	Black kite-1-U	Akshay Bagade	04-12-2019 IHS/354/2019	24-01-2020 Velha range	
1129	03-12-2019	Barn Owl-1-U	Umar Mujawar	16-12-2019 IHS/375/2019	01-04-2020 Tamhini Range	
1130	03-12-2019	Rat Snake-1-U	Derendra Khaire	04-12-2019 IHS/354/2019	09-01-2020 Tamhini Range	
1131	04-12-2019	Black kite-1-U	Aniruddha Pimpalkhare	05-12-2019 IHS/356/2019	24-01-2020 Velha range	
1132	04-12-2019	Russell's Viper-1-U	Abhishek Khandelwal	05-12-2019 IHS/356/2019	09-01-2020 Tamhini Range	
1133	04-12-2019	Hanuman Langur-1-F	Deputy Conservator Of Forest, Satara	05-12-2019 IHS/356/2019		Dead 17-12-2019

1134	04-12-2019	Earth Boa-1-U	Ram Chavan	16-12-2019 IHS/375/2019	09-01-2020 Tamhini Range	
1135	04-12-2019	Spot billed duck-1-U	Sagar Devkule	16-12-2019 IHS/375/2019		Dead 10-12-2019
1136	05-12-2019	Black kite-1-U	Sandeep Alpalkar	06-12-2019 IHS/357/2019		Dead 06-12-2019
1137	05-12-2019	Barn Owl-1-U	Mangesh Borkar	16-12-2019 IHS/375/2019	01-04-2020 Tamhini Range	
1138	05-12-2019	Green Keelback-1-U	Prakash Hafe	16-12-2019 IHS/375/2019	09-01-2020 Tamhini Range	
1139	06-12-2019	Black kite-1-U	Ninaad Tonsey	07-12-2019 IHS/360/2019		Old injury -not fit for release
1140	06-12-2019	Banded Racer-1-U	Lahu Chaugule	16-12-2019 IHS/375/2019	09-01-2020 Tamhini Range	
1141	06-12-2019	Spectacled Cobra-1-U	Aakash Bhise	07-12-2019 IHS/360/2019	09-01-2020 Tamhini Range	
1142	06-12-2019	Black kite-1-U	Swapnil Patekar	07-12-2019 IHS/360/2019	14-02-2020 Tamhini range	
1143	06-12-2019	Russell's Viper-1-U	Shivaji Dede	07-12-2019 IHS/360/2019	09-01-2020 Tamhini Range	
1144	06-12-2019	Spectacled Cobra-1-U	Shivaji Dede	07-12-2019 IHS/360/2019	09-01-2020 Tamhini Range	
1145	06-12-2019	Russell's Viper-1-U	Popat Dhadave	07-12-2019 IHS/360/2019	09-01-2020 Tamhini Range	
1146	06-12-2019	Black kite-1-U	Amit Chavan	07-12-2019 IHS/360/2019		Dead 10-12-2019
1147	06-12-2019	Black kite-1-U	Saiprasad Bavaskar	07-12-2019 IHS/360/2019	14-02-2020 Tamhini range	
1148	06-12-2019	Greater Coucal-1-U	Uttam Dange	16-12-2019 IHS/375/2019		Dead 10-12-2019
1149	08-12-2019	Indian wolf-1-F	RO Morgaon	09-12-2019 IHS/361/2019	02-01-2020 Baramati Range	
1150	08-12-2019	Russell's Viper-1-U	Abhishek Khandelwal	09-12-2019 IHS/361/2019	09-01-2020 Tamhini Range	
1151	08-12-2019	Barn Owl-1-U	Bipin Datar	16-12-2019 IHS/375/2019		Dead 10-12-2019
1152	09-12-2019	Barn Owl-1-U	Tushar Dhawade	16-12-2019 IHS/375/2019		Dead 10-12-2019
1153	09-12-2019	Russell's Viper-1-U	Avinash More	10-12-2019 IHS/362/2019	09-01-2020 Tamhini Range	

1154	09-12-2019	Trinket-1-U	Avinash More	16-12-2019 IHS/375/2019	09-01-2020 Tamhini Range	
1155	09-12-2019	Trinket-1-U	Avinash More	16-12-2019 IHS/375/2019	09-01-2020 Tamhini Range	
1156	09-12-2019	Spectacled Cobra-1-U	Avinash More	10-12-2019 IHS/362/2019	09-01-2020 Tamhini Range	
1157	09-12-2019	Hanuman Langur-1-F	Santosh Navnath	10-12-2019 IHS/362/2019		Dead 11-12-2019
1158	10-12-2019	Flapshell Turtle-1-F	Sayali Surve	11-12-2019 IHS/366/2019	24-04-2020 Tamhini Range	
1159	11-12-2019	Russell's Viper-1-U	Sushant Salve	11-12-2019 IHS/366/2019	09-01-2020 Tamhini Range	
1160	11-12-2019	Green Keelback-1-U	Sanket Gogawale	16-12-2019 IHS/375/2019	09-01-2020 Tamhini Range	
1161	12-12-2019	Russell's Viper-1-U	Avinash More	13-12-2019 IHS/370/2019	09-01-2020 Tamhini Range	
1162	12-12-2019	Trinket-1-U	Avinash More	16-12-2019 IHS/375/2019	09-01-2020 Tamhini Range	
1163	12-12-2019	Wolf Snake-1-U	Avinash More	16-12-2019 IHS/375/2019	09-01-2020 Tamhini Range	
1164	12-12-2019	Black kite-1-U	Mayur Dixit	13-12-2019 IHS/370/2019	14-02-2020 Tamhini range	
1165	12-12-2019	Black kite-1-U	Sanjay Sakpal	13-12-2019 IHS/370/2019	14-02-2020 Tamhini range	
1166	12-12-2019	Black kite-1-U	Balasaheb Dhamale	13-12-2019 IHS/370/2019	14-02-2020 Tamhini range	
1167	12-12-2019	Trinket-1-U	Prakash Kadam	16-12-2019 IHS/375/2019	09-01-2020 Tamhini Range	
1168	12-12-2019	Russell's Viper-1-U	Nitin Chavan	13-12-2019 IHS/370/2019	09-01-2020 Tamhini Range	
1169	13-12-2019	Russell's Viper-1-U	Dhiraj Pawar	14-12-2019 IHS/372/2019	09-01-2020 Tamhini Range	
1170	13-12-2019	Earth Boa-1-U	Bharati Vidyapeeth Police Station	16-12-2019 IHS/375/2019	09-01-2020 Tamhini Range	
1171	13-12-2019	Earth Boa-1-U	Bharati Vidyapeeth Police Station	16-12-2019 IHS/375/2019	09-01-2020 Tamhini Range	

1172	13-12-2019	Earth Boa-1-U	Bharati Vidyapeeth Police Station	16-12-2019 IHS/375/2019	09-01-2020 Tamhini Range	
1173	15-12-2019	Tent Turtle -1-M	Rajendra Mehta	16-12-2019 IHS/373/2019		Dead 24-02-2020
1174	15-12-2019	Earth Boa-1-U	Sandeep Sakat	16-12-2019 IHS/375/2019	09-01-2020 Tamhini Range	
1175	16-12-2019	Flying Fox-1-M	Akshay Shelar	02-01-2020 IHS/395/2019		Dead 17-12-2019
1176	16-12-2019	Green Keelback-1-U	Souvik Bhattacharya	02-01-2020 IHS/395/2019	09-01-2020 Tamhini Range	
1177	17-12-2019	Spectacled Cobra-1-U	Swapnil Vhanmane	18-12-2019 IHS/376/2019	09-01-2020 Tamhini Range	
1178	17-12-2019	Rat Snake-1-U	Prachi Vede	18-12-2019 IHS/376/2019	09-01-2020 Tamhini Range	
1179	19-12-2019	Banded Racer-1-U	Vijay Pilaware	02-01-2020 IHS/395/2019	09-01-2020 Tamhini Range	
1180	20-12-2019	Alexandrine parakeet-1-F	Madhuri Kumbhar	02-01-2020 IHS/395/2019	23-04-2020 Tamhini Range	
1181	20-12-2019	Green Keelback-1-U	Rajendra Pardeshi	02-01-2020 IHS/395/2019	09-01-2020 Tamhini Range	
1182	20-12-2019	Rat Snake-1-U	Dada Bendhbar	20-12-2019 IHS/379/2019	09-01-2020 Tamhini Range	
1183	20-12-2019	Rat Snake-1-U	Mangesh Pardeshi	20-12-2019 IHS/379/2019	09-01-2020 Tamhini Range	
1184	20-12-2019	Rat Snake-1-U	Rohan Kodre	20-12-2019 IHS/379/2019	09-01-2020 Tamhini Range	
1185	20-12-2019	Russell's Viper-1-U	Rajendra Pardeshi	20-12-2019 IHS/379/2019	09-01-2020 Tamhini Range	
1186	20-12-2019	Russell's Viper-1-U	Kishore Unecha	20-12-2019 IHS/379/2019	09-01-2020 Tamhini Range	
1187	20-12-2019	Spectacled Cobra-1-U	Rajendra Pardeshi	20-12-2019 IHS/379/2019	09-01-2020 Tamhini Range	
1188	20-12-2019	Spectacled Cobra-1-U	Rajendra Pardeshi	20-12-2019 IHS/379/2019	09-01-2020 Tamhini Range	
1189	20-12-2019	Spectacled Cobra-1-U	Bhushan Tupe	20-12-2019 IHS/379/2019	09-01-2020 Tamhini Range	
1190	20-12-2019	Spectacled Cobra-1-U	Sachin Khandagle	20-12-2019 IHS/379/2019	09-01-2020 Tamhini Range	

1191	20-12-2019	Spectacled Cobra-1-U	Rajendra Pardeshi	20-12-2019 IHS/379/2019	09-01-2020 Tamhini Range	
1192	20-12-2019	Spectacled Cobra-1-U	Rajendra Pardeshi	20-12-2019 IHS/379/2019	09-01-2020 Tamhini Range	
1193	20-12-2019	Black kite-1-U	Rakesh Jagtap	20-12-2019 IHS/379/2019	14-02-2020 Tamhini range	
1194	21-12-2019	Trinket-1-U	Mauli Khutwad	02-01-2020 IHS/395/2019	09-01-2020 Tamhini Range	
1195	21-12-2019	Greater Coucal-1-U	Krishna Chavan	02-01-2020 IHS/395/2019		Dead 24-12-2019
1196	22-12-2019	Black kite-1-U	Ganesh Mehetre	23-12-2019 IHS/380/2019	14-02-2020 Tamhini range	
1197	22-12-2019	Black kite-1-U	Jay More	23-12-2019 IHS/380/2019	14-02-2020 Tamhini range	
1198	22-12-2019	Barn Owl-1-U	Mangesh Bhosale	02-01-2020 IHS/395/2019		Dead 24-12-2019
1199	23-12-2019	Laggar Falcon-1-U	Vijay Dhadave	02-01-2020 IHS/395/2019		Old injury -not fit for release
1200	23-12-2019	Barn Owl-1-U	Gangadhar Khedkar	02-01-2020 IHS/395/2019	01-04-2020 Tamhini Range	
1201	23-12-2019	Barn Owl-1-U	Gangadhar Khedkar	02-01-2020 IHS/395/2019	23-04-2020 Tamhini Range	
1202	23-12-2019	Barn Owl-1-U	Gangadhar Khedkar	02-01-2020 IHS/395/2019	23-04-2020 Tamhini Range	
1203	23-12-2019	Barn Owl-1-U	Gangadhar Khedkar	02-01-2020 IHS/395/2019	23-04-2020 Tamhini Range	
1204	23-12-2019	Barn Owl-1-U	Gangadhar Khedkar	02-01-2020 IHS/395/2019		Dead 25-01-2020
1205	23-12-2019	Hanuman Langur-1-M	Shivkumar Honrao	24-12-2019 IHS/381/2019	14-02-2020 Tamhini range	
1206	24-12-2019	Black kite-1-U	Range Forest Office,Bhamburda	25-12-2019 IHS/383/2019	14-02-2020 Tamhini range	
1207	24-12-2019	Rat Snake-1-U	Col. Saxena	25-12-2019 IHS/383/2019	09-01-2020 Tamhini Range	
1208	24-12-2019	Spectacled Cobra-1-U	Akash Kadam	25-12-2019 IHS/383/2019	09-01-2020 Tamhini Range	
1209	24-12-2019	Spectacled Cobra-1-U	Rahul Borade	25-12-2019 IHS/383/2019	09-01-2020 Tamhini Range	

1210	24-12-2019	Spectacled Cobra-1-U	Rajendra Pardeshi	25-12-2019 IHS/383/2019	09-01-2020 Tamhini Range	
1211	24-12-2019	Spectacled Cobra-1-U	Rajendra Pardeshi	25-12-2019 IHS/383/2019	09-01-2020 Tamhini Range	
1212	24-12-2019	Spectacled Cobra-1-U	Rajendra Pardeshi	25-12-2019 IHS/383/2019	09-01-2020 Tamhini Range	
1213	25-12-2019	Trinket-1-U	Vikrant Suryavanshi	02-01-2020 IHS/395/2019	09-01-2020 Tamhini Range	
1214	25-12-2019	Spectacled Cobra-1-U	Vikrant Suryavanshi	26-12-2019 IHS/384/2019	09-01-2020 Tamhini Range	
1215	25-12-2019	Rat Snake-1-U	Vikrant Suryavanshi	26-12-2019 IHS/384/2019	09-01-2020 Tamhini Range	
1216	25-12-2019	Barn Owl-1-U	Piyush Avchar	02-01-2020 IHS/395/2019		Dead 01-01-2020
1217	26-12-2019	Barn Owl-1-U	Vinod Kshirsagar	02-01-2020 IHS/395/2019	24-01-2020 Velha range	
1218	26-12-2019	Four horned antelope-1-M	Range Forest Office, Khandala	27-12-2019 IHS/385/2019		Dead 03-01-2020
1219	26-12-2019	Earth Boa-1-U	Pokale Suresh	02-01-2020 IHS/395/2019	09-01-2020 Tamhini Range	
1220	26-12-2019	Barn Owl-1-U	Kartik Rane	02-01-2020 IHS/395/2019	24-01-2020 Velha range	
1221	26-12-2019	Barn Owl-1-U	Anand Gharmalkar	02-01-2020 IHS/395/2019	24-01-2020 Velha range	
1222	27-12-2019	Flapshell Turtle-1-F	Girish Raut	28-12-2019 IHS/387/2019	09-01-2020 Tamhini Range	
1223	27-12-2019	Rat Snake-1-U	Rohan Kadre	28-12-2019 IHS/387/2019	09-01-2020 Tamhini Range	
1224	27-12-2019	Russell's Viper-1-U	Rohan Kadre	28-12-2019 IHS/387/2019	09-01-2020 Tamhini Range	
1225	27-12-2019	Spectacled Cobra-1-U	Rohan Kadre	28-12-2019 IHS/387/2019	09-01-2020 Tamhini Range	
1226	27-12-2019	Black kite-1-U	Rahul Tangde	28-12-2019 IHS/387/2019	14-02-2020 Tamhini range	
1227	28-12-2019	Rat Snake-1-U	Rajendra Pardeshi	29-12-2019 IHS/388/2019	09-01-2020 Tamhini Range	
1228	28-12-2019	Spectacled Cobra-1-U	Rajendra Pardeshi	29-12-2019 IHS/388/2019	09-01-2020 Tamhini Range	

1229	28-12-2019	Black kite-1-U	Balasaheb Dhamale	29-12-2019 IHS/388/2019	14-02-2020 Tamhini range	
1230	28-12-2019	Peafowl-1-M	Shreyas Shetty	29-12-2019 IHS/388/2019	01-04-2020 Tamhini Range	
1231	28-12-2019	Shikra-1-U	Arjun Devkar	29-12-2019 IHS/388/2019		Old injury -not fit for release
1232	28-12-2019	Banded Racer-1-U	Sunmit Pawar	02-01-2020 IHS/395/2019	09-01-2020 Tamhini Range	
1233	29-12-2019	Red eared terrapin-1-M	Aishwarya Khandve	02-01-2020 IHS/395/2019		Dead 03-04-2020
1234	29-12-2019	Red eared terrapin-1-M	Aishwarya Khandve	02-01-2020 IHS/395/2019		Dead 03-04-2020
1235	29-12-2019	Indian hare-1-M	Pratik Bhalekar	02-01-2020 IHS/395/2019		Dead 07-01-2020
1236	30-12-2019	Black kite-1-U	Dinesh Pawar	30-12-2019 IHS/392/2019	14-02-2020 Tamhini range	
1237	30-12-2019	Seagull-1-U	Tushar Leekhe	02-01-2020 IHS/395/2019	25-01-2020 Roha range	
1238	30-12-2019	Barn Owl-1-U	Prafulla Bhide	02-01-2020 IHS/395/2019	24-01-2020 Velha range	
1239	30-12-2019	Spectacled Cobra-1-U	Pravin Ubhe	30-12-2019 IHS/392/2019		Dead 21-01-2020
1240	30-12-2019	Spectacled Cobra-1-U	Bira Khandekar	30-12-2019 IHS/392/2019	24-01-2020 Velha range	
1241	30-12-2019	Barn Owl-1-U	Akshay Shelar	02-01-2020 IHS/395/2019		Dead 03-01-2020
1242	31-12-2019	Cattle egret-1-U	Ajay Tambat	02-01-2020 IHS/395/2019		Dead 01-01-2020
1243	31-12-2019	Red eared terrapin-1-M	Nikhil Khandagale	02-01-2020 IHS/395/2019		Dead 18-01-2020
1244	31-12-2019	Russell's Viper-1-U	Dinesh Pawar	01-01-2020 IHS/394/2020	24-01-2020 Velha range	
1245	01-01-2020	Black kite-1-U	Sagar Gaikwad	02-01-2020 IHS/396/2019	14-02-2020 Tamhini range	
1246	01-01-2020	Trinket-1-U	Dinesh Pawar	16-01-2020 IHS/421/2020	24-01-2020 Velha range	
1247	01-01-2020	Russell's Viper-1-U	Jayesh Bhimsarkar	02-01-2020 IHS/396/2019	24-01-2020 Velha range	
1248	02-01-2020	Trinket-1-U	Shubham Adhikari	16-01-2020 IHS/421/2020		Dead 16-01-2020
1249	02-01-2020	Black kite-1-U	Akshay Bagade	03-01-2020 IHS/397/2019	14-02-2020 Tamhini range	
1250	03-01-2020	Black Ibis-1-U	Swagata Yadav	16-01-2020 IHS/421/2020		Dead 06-01-2020

1251	03-01-2020	Black kite-1-U	Prakash Yadav	04-01-2020 IHS/402/2019	14-02-2020 Tamhini range	
1252	03-01-2020	Starred Tortoise-1-F	Ajay Nimhan	16-01-2020 IHS/421/2020		To be Released
1253	03-01-2020	Black kite-1-U	Samson Thakur	04-01-2020 IHS/402/2019	01-04-2020 Tamhini Range	
1254	03-01-2020	Trinket-1-U	Abhishek Khandelwal	16-01-2020 IHS/421/2020	24-01-2020 Velha range	
1255	03-01-2020	Black kite-1-U	Mahesh Thorve	04-01-2020 IHS/402/2019	01-04-2020 Tamhini Range	
1256	04-01-2020	Spectacled Cobra-1-U	Kishor Parve	05-01-2020 IHS/403/2019	24-01-2020 Velha range	
1257	04-01-2020	Black kite-1-U	Dattatray Choudhary	05-01-2020 IHS/403/2019	01-04-2020 Tamhini Range	
1258	04-01-2020	Starred Tortoise-1-M	Shashikanth Survase	16-01-2020 IHS/421/2020	23-04-2020 Tamhini Range	
1259	04-01-2020	Starred Tortoise-1-F	Shashikanth Survase	16-01-2020 IHS/421/2020	23-04-2020 Tamhini Range	
1260	04-01-2020	Koel-1-F	Lokesh Kank	16-01-2020 IHS/421/2020		Dead 09-01-2020
1261	05-01-2020	Chinkara-1-F	Range Forest Office, Morgaon	06-01-2020 IHS/405/2019		Dead 06-01-2020
1262	05-01-2020	Spectacled Cobra-1-U	Akshay Shendkar	06-01-2020 IHS/405/2019	24-01-2020 Velha range	
1263	05-01-2020	Spectacled Cobra-1-U	Sanyam More	06-01-2020 IHS/405/2019	24-01-2020 Velha range	
1264	05-01-2020	Red eared terrapin-1-M	Pritam	16-01-2020 IHS/421/2020		Dead 15-03-2020
1265	05-01-2020	Black kite-1-U	Akshay Bagade	06-01-2020 IHS/405/2019	01-04-2020 Tamhini Range	
1266	05-01-2020	Barn Owl-1-U	Rohit Sonawane	16-01-2020 IHS/421/2020		Dead 21-01-2020
1267	06-01-2020	Green Keelback-1-U	Sainath Patole	16-01-2020 IHS/421/2020	24-01-2020 Velha range	
1268	06-01-2020	Trinket-1-U	Harshat Chaudhari	16-01-2020 IHS/421/2020	24-01-2020 Velha range	
1269	06-01-2020	Indian palm squirrel-1-F	Aditya Agarwal	16-01-2020 IHS/421/2020		Dead 07-01-2020
1270	06-01-2020	Spectacled Cobra-1-U	Sagar Uphale	06-01-2020 IHS/406/2019	24-01-2020 Velha range	
1271	07-01-2020	Rat Snake-1-U	Santosh Sable	08-01-2020 IHS/408/2019	24-01-2020 Velha range	

1272	08-01-2020	Flying Fox-1-M	Vikram Bhosale	16-01-2020 IHS/421/2020		Dead 09-01-2020
1273	08-01-2020	Black kite-1-U	Sanket Sumat	09-01-2020 IHS/411/2019	01-04-2020 Tamhini Range	
1274	08-01-2020	Black kite-1-U	Sanket Sabajkar	09-01-2020 IHS/411/2019	01-04-2020 Tamhini Range	
1275	08-01-2020	Barn Owl-1-U	Range Forest Office, Bhor	16-01-2020 IHS/421/2020		Dead 10-01-2020
1276	08-01-2020	Black kite-1-U	Akshay Bagade	09-01-2020 IHS/411/2019	01-04-2020 Tamhini Range	
1277	08-01-2020	Trinket-1-U	Shiva Kumar	16-01-2020 IHS/421/2020	24-01-2020 Velha range	
1278	08-01-2020	Green Keelback-1-U	Sanjay Sonawane	16-01-2020 IHS/421/2020	24-01-2020 Velha range	
1279	08-01-2020	Russell's Viper-1-U	Abhishek Khandelwal	09-01-2020 IHS/411/2019	24-01-2020 Velha range	
1280	09-01-2020	Black kite-1-U	Parshuram Kakade	10-01-2020 IHS/413/2019	01-04-2020 Tamhini Range	
1281	09-01-2020	Spectacled Cobra-1-U	Akshay Shelar	10-01-2020 IHS/413/2019	24-01-2020 Velha range	
1282	09-01-2020	Banded Racer-1-U	Rajendra Pardeshi	16-01-2020 IHS/421/2020	24-01-2020 Velha range	
1283	09-01-2020	Trinket-1-U	Rajendra Pardeshi	16-01-2020 IHS/421/2020	24-01-2020 Velha range	
1284	09-01-2020	Russell's Viper-1-U	Nanasaheb Pathare	10-01-2020 IHS/413/2019	24-01-2020 Velha range	
1285	09-01-2020	Russell's Viper-1-U	Rajendra Pardeshi	10-01-2020 IHS/413/2019	24-01-2020 Velha range	
1286	09-01-2020	Spectacled Cobra-1-U	Amol Singh	10-01-2020 IHS/413/2019	24-01-2020 Velha range	
1287	09-01-2020	Spectacled Cobra-1-U	Atharva Jadhav	10-01-2020 IHS/413/2019	24-01-2020 Velha range	
1288	09-01-2020	Spectacled Cobra-1-U	Rajendra Pardeshi	10-01-2020 IHS/413/2019	24-01-2020 Velha range	
1289	09-01-2020	Spectacled Cobra-1-U	Yogesh Bhosale	10-01-2020 IHS/413/2019	24-01-2020 Velha range	
1290	09-01-2020	Spectacled Cobra-1-U	Anand Purohit	10-01-2020 IHS/413/2019	24-01-2020 Velha range	
1291	09-01-2020	Black kite-1-U	Rajendra Pardeshi	10-01-2020 IHS/413/2019	01-04-2020 Tamhini Range	
1292	09-01-2020	Black kite-1-U	Akshay Bagade	10-01-2020 IHS/413/2019	01-04-2020 Tamhini Range	
1293	09-01-2020	Barn Owl-1-U	Range Forest Office, Sangli	16-01-2020 IHS/421/2020		Dead 14-01-2020

1294	09-01-2020	Jackal-1-M	Range Forest Office, Sangli	10-01-2020 IHS/413/2019	18-05-2020 Tamhini range	
1295	09-01-2020	Jackal-1-F	Range Forest Office, Sangli	10-01-2020 IHS/413/2019		Dead 21-01-2020
1296	10-01-2020	Starred Tortoise-1-F	H V Deshpande	16-01-2020 IHS/421/2020		Dead 06-02-2020
1297	10-01-2020	Black Marsh Turtle-1-F	Vaarun Bhatnagar	16-01-2020 IHS/421/2020		Exotic
1298	11-01-2020	Banded Racer-1-U	Bappasaheb Shinde	16-01-2020 IHS/421/2020	24-01-2020 Velha range	
1299	11-01-2020	Common Krait-1-U	Vijay	16-01-2020 IHS/421/2020	24-01-2020 Velha range	
1300	11-01-2020	Bengal Monitor lizard-1-U	Range Forest Office, Mahabaleshwar	11-01-2020 IHS/416/2019	23-04-2020 Tamhini Range	
1301	12-01-2020	Grey heron-1-U	Dr. Ashwini Alase	16-01-2020 IHS/421/2020		Dead 15-01-2020
1302	13-01-2020	Rat Snake-1-U	Yusuf Sayyed	14-01-2020 IHS/417/2019	24-01-2020 Velha range	
1303	13-01-2020	Yellow-footed green pigeon-1-U	Sameer Deshmukh	16-01-2020 IHS/421/2020		Dead 14-01-2020
1304	13-01-2020	Spectacled Cobra-1-U	Range Forest Office, Chakan	14-01-2020 IHS/417/2019		Dead 16-01-2020
1305	13-01-2020	Black kite-1-U	Ramdas Shinde	14-01-2020 IHS/417/2019	01-04-2020 Tamhini Range	
1306	14-01-2020	Jungle cat-1-M	Range Forest Office, Vadgaon Maval	15-01-2020 IHS/418/2019		Dead 17-01-2020
1307	14-01-2020	Jungle cat-1-F	Range Forest Office, Vadgaon Maval	15-01-2020 IHS/418/2019		Dead 18-01-2020
1308	14-01-2020	Starred Tortoise-1-U	Range Forest Office, Sangamner	16-01-2020 IHS/421/2020		Dead 15-01-2020
1309	14-01-2020	Trinket-1-U	Sanjay Pawar	16-01-2020 IHS/421/2020	24-01-2020 Velha range	
1310	14-01-2020	Spectacled Cobra-1-U	Santosh More	15-01-2020 IHS/418/2019	24-01-2020 Velha range	
1311	14-01-2020	Spectacled Cobra-1-U	Santosh More	15-01-2020 IHS/418/2019	24-01-2020 Velha range	
1312	14-01-2020	Black kite-1-U	Vikram Bhosale	15-01-2020 IHS/418/2019	01-04-2020 Tamhini Range	
1313	14-01-2020	Black kite-1-U	Milind Gangawane	15-01-2020 IHS/418/2019	01-04-2020 Tamhini Range	

1314	14-01-2020	Trinket-1-U	Ananda Thakur	16-01-2020 IHS/421/2020	24-01-2020 Velha range	
1315	14-01-2020	Black kite-1-U	Rishab Raichurkar	15-01-2020 IHS/418/2019	01-04-2020 Tamhini Range	
1316	15-01-2020	Barn Owl-1-U	Ranjeet Khanna	16-01-2020 IHS/421/2020	24-01-2020 Velha range	
1317	15-01-2020	Black kite-1-U	Nishant Thorat	16-01-2020 IHS/420/2019	01-04-2020 Tamhini Range	
1318	15-01-2020	Black kite-1-U	Natasha Postwalla	16-01-2020 IHS/420/2019	24-04-2020 Tamhini Range	
1319	15-01-2020	Black kite-1-U	Saurabh Nirmal	16-01-2020 IHS/420/2019	24-04-2020 Tamhini Range	
1320	15-01-2020	Hanuman Langur-1-F	Range Forest Office, Karad	16-01-2020 IHS/420/2019		Dead 16-01-2020
1321	15-01-2020	Black kite-1-U	Gangawane Sarthak	16-01-2020 IHS/420/2019		Dead 22-01-2020
1322	15-01-2020	Bonelli's Eagle-1-U	Nitin Gawali	16-01-2020 IHS/420/2019		Dead 25-01-2020
1323	15-01-2020	Black kite-1-U	Akshay Bagade	16-01-2020 IHS/420/2019	24-04-2020 Tamhini Range	
1324	16-01-2020	Koel-1-F	Kolapkar Balchandra	03-02-2020 IHS/451/2020		Dead 22-01-2020
1325	16-01-2020	Black kite-1-U	Tushar Dhawade	17-01-2020 IHS/425/2020	24-04-2020 Tamhini Range	
1326	17-01-2020	Black kite-1-U	Pankaj Kale	18-01-2020 IHS/427/2020	24-04-2020 Tamhini Range	
1327	17-01-2020	Black kite-1-U	Vikram Bhosale	18-01-2020 IHS/427/2020	24-04-2020 Tamhini Range	
1328	17-01-2020	Black kite-1-U	Vikram Bhosale	18-01-2020 IHS/427/2020	24-04-2020 Tamhini Range	
1329	17-01-2020	House crow-1-U	Shrikant Waghmode	03-02-2020 IHS/451/2020		Dead 25-01-2020
1330	17-01-2020	Black kite-1-U	Akash Kokare	18-01-2020 IHS/427/2020	24-04-2020 Tamhini Range	
1331	17-01-2020	Spectacled Cobra-1-U	Nikhil Dupargude	18-01-2020 IHS/427/2020	14-02-2020 Tamhini range	
1332	17-01-2020	Flapshell Turtle-1-F	Mayuresh Pachpor	18-01-2020 IHS/427/2020	30-03-2020 Tamhini range	
1333	17-01-2020	Black kite-1-U	Jay More	18-01-2020 IHS/427/2020	24-04-2020 Tamhini Range	

1334	18-01-2020	Black kite-1-U	Shekhar Dedge	19-01-2020 IHS/429/2020	24-04-2020 Tamhini Range	
1335	18-01-2020	Starred Tortoise-1-M	Sapna Jatwal	03-02-2020 IHS/451/2020	23-04-2020 Tamhini Range	
1336	18-01-2020	Starred Tortoise-1-F	Sapna Jatwal	03-02-2020 IHS/451/2020	23-04-2020 Tamhini Range	
1337	18-01-2020	Starred Tortoise-1-M	Rahul Awari	03-02-2020 IHS/451/2020		Dead 07-04-2020
1338	18-01-2020	Black kite-1-U	Chinchkar Eknath	19-01-2020 IHS/429/2020	24-04-2020 Tamhini Range	
1339	18-01-2020	Earth Boa-1-U	Bharati Vidyapeeth Police Station	03-02-2020 IHS/451/2020		Police Case
1340	19-01-2020	Common Krait-1-U	Rajendra Pardeshi	03-02-2020 IHS/451/2020	14-02-2020 Tamhini range	
1341	19-01-2020	Spectacled Cobra-1-U	Rajendra Pardeshi	20-01-2020 IHS/430/2020	14-02-2020 Tamhini range	
1342	19-01-2020	Spectacled Cobra-1-U	Rajendra Pardeshi	20-01-2020 IHS/430/2020	14-02-2020 Tamhini range	
1343	19-01-2020	Black kite-1-U	Nagnath Kamble	20-01-2020 IHS/430/2020	24-04-2020 Tamhini Range	
1344	19-01-2020	Black kite-1-U	Sandeep Panchal	20-01-2020 IHS/430/2020	24-04-2020 Tamhini Range	
1345	19-01-2020	Spectacled Cobra-1-U	Rambabu	20-01-2020 IHS/430/2020	30-03-2020 Tamhini range	
1346	19-01-2020	Trinket-1-U	Ajinkya	03-02-2020 IHS/451/2020	14-02-2020 Tamhini range	
1347	19-01-2020	Spectacled Cobra-1-U	Tushar Kamble	20-01-2020 IHS/430/2020	14-02-2020 Tamhini range	
1348	19-01-2020	Earth Boa-1-U	Kothrud Police Station	03-02-2020 IHS/451/2020		Police Case
1349	19-01-2020	Russell's Viper-1-U	Umesh Mamila	20-01-2020 IHS/430/2020	14-02-2020 Tamhini range	
1350	20-01-2020	Black kite-1-U	Arun Shinde	21-01-2020 IHS/432/2020		Dead 21-01-2020
1351	20-01-2020	Barn Owl-1-U	Toufiq Shaikh	03-02-2020 IHS/451/2020		Dead 23-01-2020
1352	20-01-2020	Black kite-1-U	Swapna	21-01-2020 IHS/432/2020	24-04-2020 Tamhini Range	

1353	20-01-2020	Black kite-1-U	Ashwini Ghaisas	21-01-2020 IHS/432/2020	24-04-2020 Tamhini Range	
1354	20-01-2020	Black kite-1-U	Sunil Tengale	21-01-2020 IHS/432/2020	24-04-2020 Tamhini Range	
1355	21-01-2020	Bamboo Pit Viper-1-U	WASPS	03-02-2020 IHS/451/2020	14-02-2020 Tamhini range	
1356	21-01-2020	Spectacled Cobra-1-U	Khalif Shaikh	22-01-2020 IHS/433/2020	14-02-2020 Tamhini range	
1357	21-01-2020	Black kite-1-U	Hussain Shaikh	22-01-2020 IHS/433/2020	24-04-2020 Tamhini Range	
1358	21-01-2020	Russell's Viper-1-U	Nikhil Lonkar	22-01-2020 IHS/433/2020	30-03-2020 Tamhini range	
1359	21-01-2020	Sand boa-1-U	Prasad More	03-02-2020 IHS/451/2020	14-02-2020 Tamhini range	
1360	22-01-2020	Phipson's shieldtail-1-U	Navnath Gaund	03-02-2020 IHS/451/2020	14-02-2020 Tamhini range	
1361	22-01-2020	Trinket-1-U	Ansh Mohite	03-02-2020 IHS/451/2020	14-02-2020 Tamhini range	
1362	22-01-2020	EX Fischer's lovebird-1-U	Seema Tarwasi	03-02-2020 IHS/451/2020		Dead 24-01-2020
1363	22-01-2020	Earth Boa-1-U	Shahrukh Iklank	03-02-2020 IHS/451/2020	14-02-2020 Tamhini range	
1364	22-01-2020	Eastern Spot-billed Duck-1-U	Rahul Behur	03-02-2020 IHS/451/2020		Dead 26-01-2020
1365	22-01-2020	Black kite-1-U	Akash	23-01-2020 IHS/435/2020	24-04-2020 Tamhini Range	
1366	23-01-2020	Spectacled Cobra-1-U	Abhishek Khandelwal	24-01-2020 IHS/436/2020	14-02-2020 Tamhini range	
1367	23-01-2020	Russell's Viper-1-U	Satish Kumbhar	24-01-2020 IHS/436/2020	14-02-2020 Tamhini range	
1368	23-01-2020	Black kite-1-U	Pramod Kamble	24-01-2020 IHS/436/2020		Dead 24-01-2020
1369	24-01-2020	Earth Boa-1-U	Atul Lonkar	03-02-2020 IHS/451/2020	14-02-2020 Tamhini range	
1370	24-01-2020	Rat Snake-1-U	Sajid Salim	24-01-2020 IHS/436/2020	14-02-2020 Tamhini range	
1371	24-01-2020	Black kite-1-U	Lovepreet Singh	24-01-2020 IHS/436/2020	24-04-2020 Tamhini Range	

1372	24-01-2020	Barn Owl-1-U	Ravi Lohire	03-02-2020 IHS/451/2020	23-04-2020 Tamhini Range	
1373	24-01-2020	Barn Owl-1-U	Ravi Lohire	03-02-2020 IHS/451/2020	23-04-2020 Tamhini Range	
1374	24-01-2020	Barn Owl-1-U	Ravi Lohire	03-02-2020 IHS/451/2020	23-04-2020 Tamhini Range	
1375	24-01-2020	Barn Owl-1-U	Ravi Lohire	03-02-2020 IHS/451/2020		Dead 02-03-2020
1376	24-01-2020	Barn Owl-1-U	Ravi Lohire	03-02-2020 IHS/451/2020		Dead 06-02-2020
1377	24-01-2020	Barn Owl-1-U	Ravi Lohire	03-02-2020 IHS/451/2020		dead 06-02-2020
1378	24-01-2020	Spectacled Cobra-1-U	Nandu Jaiswal	24-01-2020 IHS/436/2020	14-02-2020 Tamhini range	
1379	25-01-2020	Spectacled Cobra-1-U	Sunil Temburni	26-01-2020 IHS/440/2020	14-02-2020 Tamhini range	
1380	26-01-2020	Wolf Snake-1-U	Kiran Sutar	03-02-2020 IHS/451/2020	14-02-2020 Tamhini range	
1381	26-01-2020	Earth Boa-1-U	Eknath More	03-02-2020 IHS/451/2020	14-02-2020 Tamhini range	
1382	27-01-2020	Black kite-1-U	Nikhil Supekar	28-01-2020 IHS/443/2020		Dead 29-01-2020
1383	27-01-2020	Trinket-1-U	Jagannath Borkar	03-02-2020 IHS/451/2020	14-02-2020 Tamhini range	
1384	27-01-2020	Green Keelback-1-U	Vedant Jedhe	03-02-2020 IHS/451/2020	14-02-2020 Tamhini range	
1385	28-01-2020	Earth Boa-1-U	Sanket Dhumal	03-02-2020 IHS/451/2020	14-02-2020 Tamhini range	
1386	28-01-2020	Trinket-1-U	Rajendra Pardeshi	03-02-2020 IHS/451/2020	14-02-2020 Tamhini range	
1387	28-01-2020	Russell's Viper-1-U	Rajendra Pardeshi	29-01-2020 IHS/444/2020	14-02-2020 Tamhini range	
1388	28-01-2020	Russell's Viper-1-U	Rajendra Pardeshi	29-01-2020 IHS/444/2020	14-02-2020 Tamhini range	
1389	28-01-2020	Russell's Viper-1-U	Bella Vesta	29-01-2020 IHS/444/2020	14-02-2020 Tamhini range	
1390	28-01-2020	Russell's Viper-1-U	Rajendra Pardeshi	29-01-2020 IHS/444/2020	14-02-2020 Tamhini range	
1391	28-01-2020	Palm civet-1-F	Secotools India Pvt. Ltd,	29-01-2020 IHS/444/2020	14-02-2020 Tamhini	

					range	
1392	28-01-2020	Spectacled Cobra-1-U	Amit Agarwal	29-01-2020 IHS/444/2020	30-03-2020 Tamhini range	
1393	28-01-2020	Rat Snake-1-U	Range Forest Office, Shirur	29-01-2020 IHS/444/2020	30-03-2020 Tamhini range	
1394	28-01-2020	Barn Owl-1-U	Vikas Raut	03-02-2020 IHS/451/2020		Dead 14-02-2020
1395	29-01-2020	Black kite-1-U	Kashinath Ukarande	30-01-2020 IHS/446/2020	24-04-2020 Tamhini Range	
1396	29-01-2020	Alexandrine parakeet-1-F	Nanubala Lalita	03-02-2020 IHS/451/2020	23-04-2020 Tamhini Range	
1397	30-01-2020	Bonnet Macaque-1-M	J W Jadhav	31-01-2020 IHS/447/2020	04-04-2020 Bhor division (Saswad range)	
1398	31-01-2020	Rosering Parakeet-1-F	Atharva Garde	03-02-2020 IHS/451/2020		Dead 02-03-2020
1399	31-01-2020	Rosering Parakeet-1-M	Atharva Garde	03-02-2020 IHS/451/2020		Dead 18-02-2020
1400	31-01-2020	Grey heron-1-U	Range Forest Office, Karmala	03-02-2020 IHS/451/2020		Dead 01-02-2020
1401	31-01-2020	Black kite-1-U	Akshay Bagade	01-02-2020 IHS/449/2020		Dead 02-02-2020
1402	31-01-2020	Rosering Parakeet-1-F	Jay More	03-02-2020 IHS/451/2020	14-02-2020 Tamhini range	
1403	01-02-2020	Rosering Parakeet-1-F	Nilesh Kadam	17-02-2020 IHS/447/2020	14-02-2020 Tamhini range	
1404	01-02-2020	Red eared terrapin-1-M	Nilesh Kadam	17-02-2020 IHS/447/2020		Dead 10-03-2020
1405	02-02-2020	Trinket-1-U	Omkar Jagtap	17-02-2020 IHS/447/2020	14-02-2020 Tamhini range	
1406	03-02-2020	Spotted deer-1-M	Sandeep Kapre	17-02-2020 IHS/447/2020	17-02-2020 Tamhini range	
1407	03-02-2020	Barn Owl-1-U	Dinesh Tadwalkar	17-02-2020 IHS/447/2020		Dead 06-02-2020
1408	03-02-2020	Rat Snake-1-U	Ajit Muttham	04-02-2020 IHS/452/2020	14-02-2020 Tamhini range	
1409	03-02-2020	Black kite-1-U	Gauri Phalke	04-02-2020 IHS/452/2020		Dead 06-02-2020
1410	04-02-2020	Green Keelback-1-U	Manish Sawant	17-02-2020 IHS/447/2020	14-02-2020 Tamhini range	

1411	04-02-2020	Hanuman Langur-1-F	Shashank Rane	05-02-2020 IHS/454/2020	03-04-2020 Tamhini range	
1412	04-02-2020	Russell's Viper-1-U	Shubham Madane	05-02-2020 IHS/454/2020	03-04-2020 Tamhini range	
1413	04-02-2020	Russell's Viper-1-U	Shubham Madane	05-02-2020 IHS/454/2020	03-04-2020 Tamhini range	
1414	05-02-2020	Spotted owlet-1-U	Aniruddha Pimpalkare	17-02-2020 IHS/447/2020		Dead 03-04-2020
1415	05-02-2020	Black kite-1-U	Rahul Kothawale	06-02-2020 IHS/456/2020		To be Released
1416	05-02-2020	Black kite-1-U	Akshay Bagade	06-02-2020 IHS/456/2020		To be Released
1417	06-02-2020	Bengal Monitor lizard-1-U	Vishwesh Nampurkar	17-02-2020 IHS/447/2020		Dead 13-02-2020
1418	06-02-2020	Barn Owl-1-U	Mohanlal Yadav	17-02-2020 IHS/447/2020		Dead 09-02-2020
1419	06-02-2020	Black kite-1-U	Rehan Shaikh	07-02-2020 IHS/459/2020	18-05-2020 Tamhini range	
1420	06-02-2020	Koel-1-F	Chandrakant Sane	17-02-2020 IHS/447/2020		Dead 09-02-2020
1421	07-02-2020	Black Kite-1-U	Akshay Shelar	08-02-2020 IHS/460/2020	18-05-2020 Tamhini range	
1422	07-02-2020	Russell's Viper-1-U	Sunil Temburne	08-02-2020 IHS/460/2020	30-03-2020 Tamhini range	
1423	07-02-2020	Indian hare-1-M	Yuvraj Gaikwad	17-02-2020 IHS/447/2020		Dead 10-02-2020
1424	08-02-2020	Alexandrine parakeet-1-F	Manast Vechlekar	17-02-2020 IHS/447/2020		Dead 13-02-2020
1425	09-02-2020	Black kite-1-U	Keyur Umesh	10-02-2020 IHS/464/2020	18-05-2020 Tamhini range	
1426	09-02-2020	Russell's Viper-1-U	Aman Khan	10-02-2020 IHS/464/2020	30-03-2020 Tamhini range	
1427	09-02-2020	Hyena-1-M	Range Forest Office, Saswad	10-02-2020 IHS/464/2020		Hand amputed-not fit for release
1428	10-02-2020	Rosering Parakeet-1-F	Santosh Gawade	17-02-2020 IHS/447/2020		Under observation
1429	11-02-2020	Black kite-1-U	Shoab Khan	12-02-2020 IHS/467/2020	18-05-2020 Tamhini range	
1430	11-02-2020	Earth Boa-1-U	Faraskhana Police Station, Pune	17-02-2020 IHS/447/2020		Police Case

1411	04-02-2020	Hanuman Langur-1-F	Shashank Rane	05-02-2020 IHS/454/2020	03-04-2020 Tamhini range	
1412	04-02-2020	Russell's Viper-1-U	Shubham Madane	05-02-2020 IHS/454/2020	03-04-2020 Tamhini range	
1413	04-02-2020	Russell's Viper-1-U	Shubham Madane	05-02-2020 IHS/454/2020	03-04-2020 Tamhini range	
1414	05-02-2020	Spotted owlet-1-U	Aniruddha Pimpalkare	17-02-2020 IHS/447/2020		Dead 03-04-2020
1415	05-02-2020	Black kite-1-U	Rahul Kothawale	06-02-2020 IHS/456/2020		To be Released
1416	05-02-2020	Black kite-1-U	Akshay Bagade	06-02-2020 IHS/456/2020		To be Released
1417	06-02-2020	Bengal Monitor lizard-1-U	Vishwesh Nampurkar	17-02-2020 IHS/447/2020		Dead 13-02-2020
1418	06-02-2020	Barn Owl-1-U	Mohanlal Yadav	17-02-2020 IHS/447/2020		Dead 09-02-2020
1419	06-02-2020	Black kite-1-U	Rehan Shaikh	07-02-2020 IHS/459/2020	18-05-2020 Tamhini range	
1420	06-02-2020	Koel-1-F	Chandrakant Sane	17-02-2020 IHS/447/2020		Dead 09-02-2020
1421	07-02-2020	Black Kite-1-U	Akshay Shelar	08-02-2020 IHS/460/2020	18-05-2020 Tamhini range	
1422	07-02-2020	Russell's Viper-1-U	Sunil Temburne	08-02-2020 IHS/460/2020	30-03-2020 Tamhini range	
1423	07-02-2020	Indian hare-1-M	Yuvraj Gaikwad	17-02-2020 IHS/447/2020		Dead 10-02-2020
1424	08-02-2020	Alexandrine parakeet-1-F	Manast Vechlekar	17-02-2020 IHS/447/2020		Dead 13-02-2020
1425	09-02-2020	Black kite-1-U	Keyur Umesh	10-02-2020 IHS/464/2020	18-05-2020 Tamhini range	
1426	09-02-2020	Russell's Viper-1-U	Aman Khan	10-02-2020 IHS/464/2020	30-03-2020 Tamhini range	
1427	09-02-2020	Hyena-1-M	Range Forest Office, Saswad	10-02-2020 IHS/464/2020		Hand amputed-not fit for release
1428	10-02-2020	Rosering Parakeet-1-F	Santosh Gawade	17-02-2020 IHS/447/2020		Under observation
1429	11-02-2020	Black kite-1-U	Shoab Khan	12-02-2020 IHS/467/2020	18-05-2020 Tamhini range	
1430	11-02-2020	Earth Boa-1-U	Faraskhana Police Station, Pune	17-02-2020 IHS/447/2020		Police Case

1431	12-02-2020	Trinket-1-U	Vishnu Ankusne	17-02-2020 IHS/447/2020	30-03-2020 Tamhini range	
1432	12-02-2020	Russell's Viper-1-U	Rajendra Pardeshi	12-02-2020 IHS/467/2020	30-03-2020 Tamhini range	
1433	12-02-2020	Spectacled Cobra-1-U	Khalil Shaikh	12-02-2020 IHS/467/2020	30-03-2020 Tamhini range	
1434	12-02-2020	Spectacled Cobra-1-U	Khalil Shaikh	12-02-2020 IHS/467/2020	30-03-2020 Tamhini range	
1435	12-02-2020	Spectacled Cobra-1-U	Khalil Shaikh	12-02-2020 IHS/467/2020	30-03-2020 Tamhini range	
1436	12-02-2020	Spectacled Cobra-1-U	Sonali Dangat	12-02-2020 IHS/467/2020	30-03-2020 Tamhini range	
1437	12-02-2020	Trinket-1-U	Rajendra Pardeshi	17-02-2020 IHS/447/2020	30-03-2020 Tamhini range	
1438	12-02-2020	Rat Snake-1-U	Khalil Shaikh	12-02-2020 IHS/467/2020	30-03-2020 Tamhini range	
1439	12-02-2020	Banded Racer-1-U	Khalil Shaikh	17-02-2020 IHS/447/2020	30-03-2020 Tamhini range	
1440	12-02-2020	Spectacled Cobra-1-U	Siddhant Satpute	12-02-2020 IHS/467/2020	30-03-2020 Tamhini range	
1441	13-02-2020	Black kite-1-U	Rakesh Jagtap	14-02-2020 IHS/468/2020	18-05-2020 Tamhini range	
1442	13-02-2020	Sambar-1-F	Range Forest Office, Otur	17-02-2020 IHS/447/2020		Dead 28-03-2020
1443	13-02-2020	Black kite-1-U	Rajendra Mohite	14-02-2020 IHS/468/2020	18-05-2020 Tamhini range	
1444	14-02-2020	Black kite-1-U	Manoj Sonawane	15-02-2020 IHS/472/2020	18-05-2020 Tamhini range	
1445	14-02-2020	Barn Owl-1-U	Ramesh Harihar	17-02-2020 IHS/447/2020	23-04-2020 Tamhini Range	
1446	14-02-2020	Wolf Snake-1-U	Tushar Dhorge	17-02-2020 IHS/447/2020	30-03-2020 Tamhini range	
1447	14-02-2020	Hanuman Langur-1-M	Navnath Kolekar	15-02-2020 IHS/472/2020		Dead 19-02-2020
1448	14-02-2020	Hanuman Langur-1-M	Sanjay Mate	15-02-2020 IHS/472/2020		Dead 15-02-2020
1449	15-02-2020	Peafowl-1-F	Range Forest Office,Chakan	16-02-2020 IHS/474/2020		Fractured tarsus-not fit for release

1450	15-02-2020	Barn Owl-1-U	Range Forest Office,Shirur	17-02-2020 IHS/447/2020	23-04-2020 Tamhini Range	
1451	15-02-2020	Trinket-1-U	Manish Sharma	17-02-2020 IHS/447/2020	30-03-2020 Tamhini range	
1452	15-02-2020	Black kite-1-U	Yuvraj Salunke	16-02-2020 IHS/474/2020	18-05-2020 Tamhini range	
1453	15-02-2020	Spotted deer-1-M	Rahidas Wanjale	17-02-2020 IHS/447/2020		Dead 04-04-2020
1454	16-02-2020	Rhesus Macaque-1-M	Sarode Sunil	17-02-2020 IHS/476/2020		Dead 26-02-2020
1455	16-02-2020	Spectacled Cobra-1-U	Aniket Kamble	17-02-2020 IHS/476/2020	30-03-2020 Tamhini range	
1456	16-02-2020	Black kite-1-U	Rohit Katta	17-02-2020 IHS/476/2020		Dead 18-02-2020
1457	16-02-2020	Alexandrine parakeet-1-F	Amol Diwanji	02-03-2020 IHS/495/2020		Under observation
1458	16-02-2020	Black kite-1-U	Jay More	17-02-2020 IHS/476/2020		Dead 18-02-2020
1459	16-02-2020	Red eared terrapin-1-M	Makarand Shepal	02-03-2020 IHS/495/2020		Dead 05-03-2020
1460	16-02-2020	Wolf Snake-1-U	Karan Kadam	02-03-2020 IHS/495/2020	30-03-2020 Tamhini range	
1461	17-02-2020	Black kite-1-U	Kothrud Agnishamak Dal	18-02-2020 IHS/479/2020	18-05-2020 Tamhini range	
1462	17-02-2020	Flapshell Turtle-1-F	Rakesh Panhariya	18-02-2020 IHS/479/2020	24-04-2020 Tamhini Range	
1463	17-02-2020	Alexandrine parakeet-1-F	Hridaynath Deshmukh	02-03-2020 IHS/495/2020		Under observation
1464	17-02-2020	Alexandrine parakeet-1-F	Pranita Sakhare	02-03-2020 IHS/495/2020		Under observation
1465	18-02-2020	Rat Snake-1-U	Rajendra Pardeshi	19-02-2020 IHS/481/2020	30-03-2020 Tamhini range	
1466	18-02-2020	Green Keelback-1-U	Rajendra Pardeshi	02-03-2020 IHS/495/2020	30-03-2020 Tamhini range	
1467	18-02-2020	Spectacled Cobra-1-U	Rajendra Pardeshi	19-02-2020 IHS/481/2020	30-03-2020 Tamhini range	
1468	18-02-2020	Black kite-1-U	Jayashri Deshmukh	19-02-2020 IHS/481/2020	18-05-2020 Tamhini range	
1469	18-02-2020	Barking deer-1-F	Range Forest Office, Bhor	02-03-2020 IHS/495/2020		Dead 19-02-2020

1470	18-02-2020	Jackal-1-F	Range Forest Office, Shrigonda	19-02-2020 IHS/481/2020	03-04-2020 Tamhini range	
1471	19-02-2020	Chinkara-1-M	Range Forest Office, Baramati	20-02-2020 IHS/483/2020		Dead 20-02-2020
1472	19-02-2020	Spectacled Cobra-1-U	Tushar Kamble	20-02-2020 IHS/483/2020		Dead 20-02-2020
1473	19-02-2020	Black kite-1-U	S Maith	20-02-2020 IHS/483/2020		To be Released
1474	20-02-2020	Black kite-1-U	Shahrukh Khan	21-02-2020 IHS/485/2020		To be Released
1475	20-02-2020	Black kite-1-U	Range Forset Office, Bhamburda	21-02-2020 IHS/485/2020		To be Released
1476	22-02-2020	Rosering Parakeet-1-F	S.K. Ghenrao, Forest Guard, Bhor	02-03-2020 IHS/495/2020		Dead 28-02-2020
1477	22-02-2020	Black kite-1-U	S.K. Bade (Forest Guard)	23-02-2020 IHS/486/2020		Dead 24-02-2020
1478	22-02-2020	Indian hare-1-M	Vikram Bhosale	02-03-2020 IHS/495/2020		Dead 24-02-2020
1479	22-02-2020	Chinkara-1-F	Dilip Tukaram Kale	23-02-2020 IHS/486/2020		Dead 24-02-2020
1480	24-02-2020	Black kite-1-U	Vilas Pansare	25-02-2020 IHS/488/2020		To be Released
1481	24-02-2020	Black kite-1-U	Vilas Pansare	25-02-2020 IHS/488/2020		To be Released
1482	24-02-2020	Barn Owl-1-U	Swapnil Nawale	02-03-2020 IHS/495/2020	23-04-2020 Tamhini Range	
1483	24-02-2020	Earth Boa-1-U	Sopan Mujawar	02-03-2020 IHS/495/2020	30-03-2020 Tamhini range	
1484	24-02-2020	Seagull-1-U	Amol Shinde	02-03-2020 IHS/495/2020		Dead 26-02-2020
1485	25-02-2020	Rat Snake-1-U	Rajendra Pardeshi	26-02-2020 IHS/490/2020	30-03-2020 Tamhini range	
1486	25-02-2020	Trinket-1-U	Rajendra Pardeshi	02-03-2020 IHS/495/2020	30-03-2020 Tamhini range	
1487	25-02-2020	Spectacled Cobra-1-U	Sanjay Walmiki	26-02-2020 IHS/490/2020	30-03-2020 Tamhini range	
1488	25-02-2020	Spectacled Cobra-1-U	Rajendra Pardeshi	26-02-2020 IHS/490/2020	30-03-2020 Tamhini range	
1489	25-02-2020	Spectacled Cobra-1-U	Mahesh Dhotre	26-02-2020 IHS/490/2020	30-03-2020 Tamhini	

					range	
1490	25-02-2020	Spectacled Cobra-1-U	Suryakant Adhav	26-02-2020 IHS/490/2020	30-03-2020 Tamhini range	
1491	25-02-2020	Jackal-1-F	Range Forest Office, Rajgurunagar	26-02-2020 IHS/490/2020		Dead 28-02-2020
1492	25-02-2020	Four horned antelope-1-M	Range Forest Office, Khandala	26-02-2020 IHS/490/2020		Dead 08-03-2020
1493	26-02-2020	Rosering Parakeet-1-M	Swapnil Deokar	02-03-2020 IHS/495/2020		Dead 16-04-2020
1494	26-02-2020	Spectacled Cobra-1-U	Devendra Gosavi	27-02-2020 IHS/491/2020	30-03-2020 Tamhini range	
1495	27-02-2020	Starred Tortoise-1-F	Amir Kadekar	02-03-2020 IHS/495/2020		Dead 28-02-2020
1496	27-02-2020	Black kite-1-U	Imran Shaikh	28-02-2020 IHS/492/2020		To be Released
1497	28-02-2020	Black kite-1-U	Sunil Sutar	29-02-2020 IHS/494/2020		To be Released
1498	28-02-2020	Earth Boa-1-U	Ashish Suresh	02-03-2020 IHS/495/2020	30-03-2020 Tamhini range	
1499	01-03-2020	Spectacled Cobra-1-U	Ramkrishna Gawal	02-03-2020 IHS/496/2020	30-03-2020 Tamhini range	
1500	01-03-2020	Yellow-footed green pigeon-1-U	Shubham Sarode	16-03-2020 IHS/521/2020		Dead 15-03-2020
1501	01-03-2020	Spectacled Cobra-1-U	Akshay Shendkar	02-03-2020 IHS/496/2020	30-03-2020 Tamhini range	
1502	01-03-2020	Spectacled Cobra-1-U	Akshay Shendkar	02-03-2020 IHS/496/2020	30-03-2020 Tamhini range	
1503	01-03-2020	Black kite-1-U	Vilas Pansare	02-03-2020 IHS/496/2020		To be Released
1504	01-03-2020	Black kite-1-U	Vilas Pansare	02-03-2020 IHS/496/2020		To be Released
1505	01-03-2020	Koel-1-M	Prakash Tare	16-03-2020 IHS/521/2020	23-04-2020 Tamhini Range	
1506	01-03-2020	Black kite-1-U	Akshay Shelar	02-03-2020 IHS/496/2020		To be Released
1507	01-03-2020	Trinket-1-U	Tushar Mohite	16-03-2020 IHS/521/2020	30-03-2020 Tamhini range	
1508	01-03-2020	Black kite-1-U	Akshay Shelar	02-03-2020 IHS/496/2020		To be Released

1509	01-03-2020	Black kite-1-U	Akshay Shelar	02-03-2020 IHS/496/2020		To be Released
1510	02-03-2020	Russell's Viper-1-U	Rajendra Pardeshi	03-03-2020 IHS/498/2020	30-03-2020 Tamhini range	
1511	02-03-2020	Spectacled Cobra-1-U	Rajendra Pardeshi	03-03-2020 IHS/498/2020	30-03-2020 Tamhini range	
1512	02-03-2020	Spectacled Cobra-1-U	Rajendra Pardeshi	03-03-2020 IHS/498/2020	30-03-2020 Tamhini range	
1513	02-03-2020	Rat Snake-1-U	Rajendra Pardeshi	03-03-2020 IHS/498/2020	30-03-2020 Tamhini range	
1514	02-03-2020	Palm civet-1-M	Chandan	03-03-2020 IHS/498/2020	01-04-2020 Tamhini Range	
1515	02-03-2020	Variegated kukri-1-U	Mahesh Bhargude	16-03-2020 IHS/521/2020	30-03-2020 Tamhini range	
1516	02-03-2020	Black kite-1-U	Steven Seelam	03-03-2020 IHS/498/2020		To be Released
1517	02-03-2020	Black kite-1-U	Anil Avchite	03-03-2020 IHS/498/2020		To be Released
1518	03-03-2020	Black kite-1-U	Abhay Khedkar	04-03-2020 IHS/490/2020		To be Released
1519	03-03-2020	Black kite-1-U	Dhanashree Chauhan	04-03-2020 IHS/490/2020		Dead 09-03-2020
1520	03-03-2020	Black kite-1-U	Sachin Shinde	04-03-2020 IHS/490/2020		Dead 09-03-2020
1521	03-03-2020	Black kite-1-U	Afza Nadaf	04-03-2020 IHS/490/2020		Dead 05-03-2020
1522	04-03-2020	Spectacled Cobra-1-U	Rajendra Pardeshi	05-03-2020 IHS/500/2020	30-03-2020 Tamhini range	
1523	04-03-2020	Rat Snake-1-U	Rajendra Pardeshi	05-03-2020 IHS/500/2020	30-03-2020 Tamhini range	
1524	04-03-2020	Rat Snake-1-U	Rajendra Pardeshi	05-03-2020 IHS/500/2020	30-03-2020 Tamhini range	
1525	04-03-2020	Spectacled Cobra-1-U	Rajendra Pardeshi	05-03-2020 IHS/500/2020	30-03-2020 Tamhini range	
1526	04-03-2020	Palm civet-1-F	Chandan Marbles	05-03-2020 IHS/500/2020	01-04-2020 Tamhini Range	
1527	04-03-2020	Black kite-1-U	Shubham Lavhe	05-03-2020 IHS/500/2020		To be Released
1528	04-03-2020	Black kite-1-U	Nilkanth Bramhanath	05-03-2020 IHS/500/2020		To be Released

1529	05-03-2020	Black kite-1-U	Samson Thakur	06-03-2020 IHS/504/2020		To be Released
1530	06-03-2020	Eurasian Collared Dove-1-U	Anil Ramdale	16-03-2020 IHS/521/2020		Old injury -not fit for release
1531	06-03-2020	Coppersmith Barbet-1-U	Range Forest Office, Pune	16-03-2020 IHS/521/2020		Dead 08-03-2020
1532	06-03-2020	Barn Owl-1-U	Sudarshan Balwadkar	16-03-2020 IHS/521/2020		Dead 09-03-2020
1533	06-03-2020	Rat Snake-1-U	Samir Shaikh	07-03-2020 IHS/505/2020	30-03-2020 Tamhini range	
1534	06-03-2020	Wolf Snake-1-U	Dattatray Sable	16-03-2020 IHS/521/2020	30-03-2020 Tamhini range	
1535	07-03-2020	Black kite-1-U	Yash Musale	08-03-2020 IHS/506/2020		To be Released
1536	07-03-2020	Bonnet Macaque-1-F	Deputy Conservator of Forest, Thane	08-03-2020 IHS/506/2020	03-04-2020 Tamhini range	
1537	07-03-2020	Rhesus Macaque-1-M	Deputy Conservator of Forest, Thane	08-03-2020 IHS/506/2020	03-04-2020 Tamhini range	
1538	07-03-2020	Red eared terrapin-1-F	Kaustubh Zirpe	16-03-2020 IHS/521/2020		Dead 10-03-2020
1539	07-03-2020	Koel-1-F	Krushna Khavale	16-03-2020 IHS/521/2020	23-04-2020 Tamhini Range	
1540	07-03-2020	Hanuman Langur-1-F	Jagtap Sagar	08-03-2020 IHS/506/2020		Dead 09-03-2020
1541	07-03-2020	Rat Snake-1-U	Navnath Dhamdhere	08-03-2020 IHS/506/2020	30-03-2020 Tamhini range	
1542	07-03-2020	Russell's Viper-1-U	Shirish Date	08-03-2020 IHS/506/2020	30-03-2020 Tamhini range	
1543	08-03-2020	Barn Owl-1-U	Mahavir Kadre	16-03-2020 IHS/521/2020		To be Released
1544	08-03-2020	Spectacled Cobra-1-U	Mahavir Kadre	09-03-2020 IHS/507/2020	30-03-2020 Tamhini range	
1545	08-03-2020	Spectacled Cobra-1-U	Mahavir Kadre	09-03-2020 IHS/507/2020	30-03-2020 Tamhini range	
1546	08-03-2020	Flying Fox-1-M	Akshay Shelar	16-03-2020 IHS/521/2020		Dead 10-03-2020
1547	08-03-2020	Black kite-1-U	Akshay Shelar	09-03-2020 IHS/507/2020		To be Released
1548	08-03-2020	Rat Snake-1-U	Aniket Kamble	09-03-2020 IHS/507/2020	30-03-2020 Tamhini range	

1549	08-03-2020	Rock Python -1-U	Vinayak Mugade	09-03-2020 IHS/507/2020	30-03-2020 Tamhini range	
1550	08-03-2020	Peafowl-1-F	Dnyaneshwar Shivale	09-03-2020 IHS/507/2020		Dead 08-03-2020
1551	08-03-2020	Spectacled Cobra-1-U	Rajendra Pardeshi	09-03-2020 IHS/507/2020	30-03-2020 Tamhini range	
1552	08-03-2020	Trinket-1-U	Sarvesh Gupta	16-03-2020 IHS/521/2020	30-03-2020 Tamhini range	
1553	08-03-2020	Spectacled Cobra-1-U	Rakesh Dalvi	09-03-2020 IHS/507/2020	30-03-2020 Tamhini range	
1554	08-03-2020	Rat Snake-1-U	Rajendra Pardeshi	09-03-2020 IHS/507/2020	30-03-2020 Tamhini range	
1555	08-03-2020	Rock pigeon-1-U	Satish Bhowal	16-03-2020 IHS/521/2020		Dead 13-04-2020
1556	08-03-2020	Painted stork-1-U	Bharat Dewasi	16-03-2020 IHS/521/2020		Dead 10-03-2020
1557	09-03-2020	Green Keelback-1-U	Akshay Patil	16-03-2020 IHS/521/2020	30-03-2020 Tamhini range	
1558	09-03-2020	Russell's Viper-1-U	Subhash Badade	10-03-2020 IHS/509/2020	30-03-2020 Tamhini range	
1559	09-03-2020	Hanuman Langur-1-F	Shashikanth Kamble	10-03-2020 IHS/509/2020		Dead 22-04-2020
1560	09-03-2020	Cattle egret-1-U	Mandar Rohinkar	16-03-2020 IHS/521/2020		Dead 10-03-2020
1561	09-03-2020	Shikra-1-U	Omkar Ghatge	10-03-2020 IHS/509/2020		Old injury -not fit for release
1562	09-03-2020	Russell's Viper-1-U	Krauti Mishra	10-03-2020 IHS/509/2020	30-03-2020 Tamhini range	
1563	09-03-2020	Barn Owl-1-U	Asish Merukar	16-03-2020 IHS/521/2020		Dead 10-03-2020
1564	09-03-2020	Eagle owl-1-U	Ganesh Bhutkar	16-03-2020 IHS/521/2020		Dead 07-04-2020
1565	10-03-2020	Tailorbird-1-U	Kedar Mohan	16-03-2020 IHS/521/2020		Dead 12-03-2020
1566	10-03-2020	Barn Owl-1-U	Anil Avchite	16-03-2020 IHS/521/2020		To be Released
1567	10-03-2020	Rat Snake-1-U	Akshay Shelar	11-03-2020 IHS/511/2020	23-04-2020 Tamhini Range	
1568	10-03-2020	Black kite-1-U	Sanjeev Pawar	11-03-2020 IHS/511/2020		Dead 12-03-2020
1569	11-03-2020	Rosering Parakeet-1-F	Atul Ghodekar	16-03-2020 IHS/521/2020		Dead 22-05-2020

1570	11-03-2020	Barn Owl-1-U	Manoj Bhosale	16-03-2020 IHS/521/2020		Old injury -not fit for release
1571	11-03-2020	Koel-1-M	Surendra Ostwal	16-03-2020 IHS/521/2020		Dead 13-03-2020
1572	11-03-2020	Indian hare-1-M	Arjun Mohite	16-03-2020 IHS/521/2020		Dead 12-03-2020
1573	11-03-2020	Chinkara-1-M	Range Forest Office, Baramati	12-03-2020 IHS/514/2020		Dead 14-03-2020
1574	11-03-2020	Barn Owl-1-U	Ganesh Bhutkar	16-03-2020 IHS/521/2020		Dead 12-03-2020
1575	11-03-2020	Alexandrine parakeet-1-F	Sunil Khisti	16-03-2020 IHS/521/2020		Dead 13-03-2020
1576	11-03-2020	Russell's Viper-1-U	Rushikesh Pardeshi	12-03-2020 IHS/514/2020	23-04-2020 Tamhini Range	
1577	12-03-2020	Blackbuck-1-M	Range Forest Office, Mirajgaon	13-03-2020 IHS/516/2020		Dead 14-03-2020
1578	12-03-2020	Spectacled Cobra-1-U	Bhushan Kulkarni	13-03-2020 IHS/516/2020	23-04-2020 Tamhini Range	
1579	13-03-2020	Barn Owl-1-U	Pankaj Khamkar	16-03-2020 IHS/521/2020		Dead 15-03-2020
1580	13-03-2020	Trinket-1-U	Anushri Sawant	16-03-2020 IHS/521/2020	23-04-2020 Tamhini Range	
1581	13-03-2020	Earth Boa-1-U	Range Forest Office, Badlapur	16-03-2020 IHS/521/2020	23-04-2020 Tamhini Range	
1582	13-03-2020	Black kite-1-U	Kumar Shewale	14-03-2020 IHS/517/2020		To be Released
1583	14-03-2020	Black kite-1-U	Vinod Bhilare	15-03-2020 IHS/518/2020		To be Released
1584	14-03-2020	Rosering Parakeet-1-F	Range Forest Office, Bhamburda	16-03-2020 IHS/521/2020		Dead 18-05-2020
1585	14-03-2020	Red eared terrapin-1-M	Ashish Jangde	16-03-2020 IHS/521/2020		Exotic
1586	15-03-2020	Black kite-1-U	Akshay Laate	16-03-2020 IHS/520/2020		To be Released
1587	16-03-2020	Rosering Parakeet-1-F	Rushikesh Jadhav	01-04-2020 IHS/547/2020		Dead 17-03-2020
1588	16-03-2020	Indian Golden Oriole-1-U	Kunal Pawar	01-04-2020 IHS/547/2020		Dead 17-03-2020
1589	17-03-2020	Barn Owl-1-U	Sagar Khutwad	01-04-2020 IHS/547/2020		To be Released

1590	17-03-2020	Russell's Viper-1-U	Amol Shelar	18-03-2020 IHS/523/2020	23-04-2020 Tamhini Range	
1591	17-03-2020	Black kite-1-U	Shashank	18-03-2020 IHS/523/2020		To be Released
1592	17-03-2020	Indian palm squirrel-1-U	Vaibhav Lodha	01-04-2020 IHS/547/2020		Dead 13-04-2020
1593	17-03-2020	Trinket-1-U	Ashish Mahadadalkar	01-04-2020 IHS/547/2020	23-04-2020 Tamhini Range	
1594	17-03-2020	Black kite-1-U	Akshay Shelar	18-03-2020 IHS/523/2020		To be Released
1595	18-03-2020	Black kite-1-U	Aniket Chandane	19-03-2020 IHS/527/2020		To be Released
1596	18-03-2020	Peafowl-1-M	Rohit Pather	19-03-2020 IHS/527/2020		Dead 20-03-2020
1597	18-03-2020	Red eared terrapin-1-F	Aishwarya Borkar	01-04-2020 IHS/547/2020		Dead 30-03-2020
1598	18-03-2020	Chinkara-1-M	Range Forest Office, Saswad	19-03-2020 IHS/527/2020		Dead 20-03-2020
1599	18-03-2020	Black kite-1-U	Sanjay Vedande	19-03-2020 IHS/527/2020		Dead 20-03-2020
1600	18-03-2020	Black kite-1-U	Jay More	19-03-2020 IHS/527/2020		To be Released
1601	19-03-2020	Black kite-1-U	Ashfaq Chataiwala	20-03-2020 IHS/528/2020		To be Released
1602	19-03-2020	Starred Tortoise-1-M	Abhishek Patil	01-04-2020 IHS/547/2020		To be Released
1603	19-03-2020	Starred Tortoise-1-F	Abhishek Patil	01-04-2020 IHS/547/2020		To be Released
1604	19-03-2020	Spectacled Cobra-1-U	Aniket Jadhav	20-03-2020 IHS/528/2020	23-04-2020 Tamhini Range	
1605	19-03-2020	Sand boa-1-U	Aniket Jadhav	01-04-2020 IHS/547/2020	23-04-2020 Tamhini Range	
1606	19-03-2020	Black kite-1-U	Aniket Kamble	20-03-2020 IHS/528/2020		To be Released
1607	19-03-2020	Black kite-1-U	Aniket Kamble	20-03-2020 IHS/528/2020		To be Released
1608	20-03-2020	Rosering Parakeet-1-F	Rohit Pardeshi	01-04-2020 IHS/547/2020		Dead 23-03-2020
1609	20-03-2020	Black kite-1-U	Rahul Patane	21-03-2020 IHS/530/2020		To be Released
1610	20-03-2020	Black kite-1-U	Swati Phadke	21-03-2020 IHS/530/2020		Dead 23-03-2020
1611	20-03-2020	Spotted deer-1-F	Pratik Mahamuni	01-04-2020 IHS/547/2020		Under observation

1612	20-03-2020	Black kite-1-U	Akshay Shelar	21-03-2020 IHS/530/2020		Dead 27-03-2020
1613	21-03-2020	Spectacled Cobra-1-U	Sachin Jambhale	23-03-2020 IHS/533/2020	23-04-2020 Tamhini Range	
1614	21-03-2020	Rosering Parakeet-1-F	Dhanaraj Awale	01-04-2020 IHS/547/2020		Dead 27-03-2020
1615	21-03-2020	Earth Boa-1-U	Kothrud Police Station	01-04-2020 IHS/547/2020		Police Case
1616	22-03-2020	Rat Snake-1-U	Rubal Agarwal	23-03-2020 IHS/533/2020	23-04-2020 Tamhini Range	
1617	22-03-2020	Black kite-1-U	Shreyas Shetty	23-03-2020 IHS/533/2020		To be Released
1618	22-03-2020	Spectacled Cobra-1-U	Erandwane Fire Station	23-03-2020 IHS/533/2020	23-04-2020 Tamhini Range	
1619	23-03-2020	Spectacled Cobra-1-U	Yuvraj Kondhare	24-03-2020 IHS/534/2020	23-04-2020 Tamhini Range	
1620	23-03-2020	Trinket-1-U	Sunil Pisal	01-04-2020 IHS/547/2020	23-04-2020 Tamhini Range	
1621	23-03-2020	Oriental Pied Hornbill-1-U	Sunny Katkar	01-04-2020 IHS/547/2020		Old injury -not fit for release
1622	23-03-2020	Black kite-1-U	Akshay Shelar	24-03-2020 IHS/534/2020		To be Released
1623	23-03-2020	Earth Boa-1-U	Amol Yeshwant	01-04-2020 IHS/547/2020	23-04-2020 Tamhini Range	
1624	24-03-2020	Wolf Snake-1-U	Atish Kathwate	25-03-2020 IHS/535/2020	23-04-2020 Tamhini Range	
1625	24-03-2020	Chinkara-1-F	Range Forest Office, Morgaon	25-03-2020 IHS/535/2020		Dead 27-03-2020
1626	25-03-2020	Black kite-1-U	Range Forest Office, Bhamburda	26-03-2020 IHS/536/2020		To be Released
1627	26-03-2020	Barn Owl-1-U	Jay More	01-04-2020 IHS/547/2020		Dead 27-03-2020
1628	26-03-2020	Earth Boa-1-U	Range Forest Office, Bhamburda	01-04-2020 IHS/547/2020	23-04-2020 Tamhini Range	
1629	27-03-2020	Black kite-1-U	Nandu Kadale	29-03-2020 IHS/538/2020		To be Released
1630	27-03-2020	Black kite-1-U	Hanumant Chormale	29-03-2020 IHS/538/2020		To be Released
1631	27-03-2020	Black kite-1-U	Shailesh Tilak	29-03-2020 IHS/538/2020		To be Released

1632	27-03-2020	Black kite-1-U	Vilas Pansare	29-03-2020 IHS/538/2020		To be Released
1633	27-03-2020	Black kite-1-U	Vilas Pansare	29-03-2020 IHS/538/2020		To be Released
1634	27-03-2020	Black kite-1-U	Mahesh Hirve	29-03-2020 IHS/538/2020		To be Released
1635	27-03-2020	Rat Snake-1-U	Suresh Kadam	29-03-2020 IHS/538/2020	23-04-2020 Tamhini Range	
1636	27-03-2020	Black kite-1-U	Ajit Oswal	29-03-2020 IHS/538/2020		To be Released
1637	28-03-2020	Grey heron-1-U	Atul Lonkar	01-04-2020 IHS/547/2020		Dead 03-04-2020
1638	28-03-2020	Black kite-1-U	Vinod Saroj	29-03-2020 IHS/539/2020		Dead 29-03-2020
1639	28-03-2020	Rat Snake-1-U	Aniket Kamble	29-03-2020 IHS/539/2020	23-04-2020 Tamhini Range	
1640	28-03-2020	Hanuman Langur-1-M	Range Forest Office, Nasrapur	29-03-2020 IHS/539/2020		Dead 03-04-2020
1641	29-03-2020	Spectacled Cobra-1-U	Dilip Khetri	30-03-2020 IHS/542/2020	23-04-2020 Tamhini Range	
1642	29-03-2020	Black kite-1-U	Akshay Shelar	30-03-2020 IHS/542/2020		To be Released
1643	29-03-2020	Black kite-1-U	Akshay Shelar	30-03-2020 IHS/542/2020		Dead 30-03-2020
1644	29-03-2020	Black kite-1-U	Raj Gaikwad	30-03-2020 IHS/542/2020		Dead 31-03-2020
1645	29-03-2020	Barn Owl-1-U	Jay More	01-04-2020 IHS/547/2020		To be Released
1646	29-03-2020	Rat Snake-1-U	Akash Chinke	30-03-2020 IHS/542/2020	23-04-2020 Tamhini Range	
1647	29-03-2020	Green Keelback-1-U	Wangale Anil	01-04-2020 IHS/547/2020	23-04-2020 Tamhini Range	
1648	30-03-2020	Spectacled Cobra-1-U	Ajay Sonawane	31-03-2020 IHS/543/2020	23-04-2020 Tamhini Range	
1649	30-03-2020	Spectacled Cobra-1-U	Ajay Sonawane	31-03-2020 IHS/543/2020	23-04-2020 Tamhini Range	
1650	30-03-2020	Spectacled Cobra-1-U	Ajay Sonawane	31-03-2020 IHS/543/2020	23-04-2020 Tamhini Range	
1651	30-03-2020	Spectacled Cobra-1-U	Ajay Sonawane	31-03-2020 IHS/543/2020	23-04-2020 Tamhini Range	

1652	30-03-2020	Spectacled Cobra-1-U	Ajay Sonawane	31-03-2020 IHS/543/2020	23-04-2020 Tamhini Range	
1653	30-03-2020	Rat Snake-1-U	Girish Mokashi	31-03-2020 IHS/543/2020	23-04-2020 Tamhini Range	
1654	30-03-2020	Bonnet Macaque-1-M	Akshay Lorte	31-03-2020 IHS/543/2020	24-04-2020 Tamhini Range	
1655	31-03-2020	Barn Owl-1-U	Balasaheb Dhamale	01-04-2020 IHS/547/2020		Dead 03-04-2020
1656	31-03-2020	Common Krait-1-U	Aniket Jadhav	01-04-2020 IHS/547/2020	23-04-2020 Tamhini Range	
1657	31-03-2020	Rat Snake-1-U	Atul Lonkar	01-04-2020 IHS/545/2020	23-04-2020 Tamhini Range	
1658	31-03-2020	Grey heron-1-U	Atul Lonkar	01-04-2020 IHS/547/2020		Dead 16-04-2020
1659	31-03-2020	Spectacled Cobra-1-U	Atul Chudekar	01-04-2020 IHS/545/2020	23-04-2020 Tamhini Range	

Annual Inventory of animals

Form – II

[See Rule 11(1)]

Part – A

Inventory Report for the Year: 2019-20

Endangered Species*

Sr. No.	Animal Name	Scientific name	Opening Stock as on 01.04.2019				Births			Acquisition			Disposal			Death			Closing Stock as on 31.03.2020			
			M	F	U	T	M	F	U	M	F	U	M	F	U	M	F	U	M	F	U	T
1	Peafowl	*Pavo cristatus*	1	9	0	10											1		1	8	0	9
2	Shikra	*Accipiter badius*	0	0	2	2													0	0	2	2
3	Long Billed Vulture	*Gyps indicus*	1	0	1	2													1	0	1	2
4	Four-horned antelope	*Tetraceros quadricornis*	4	1	0	5													4	1	0	5
5	Sloth Bear	*Melursus ursinus*	1	1	0	2													1	1	0	2
6	Black buck	*Antelope cervicapra*	17	16	11	44	3	2	4							7	10		13	8	15	36
7	Cat Jungle	*Felis chaus*	1	2	9	12			2								1		1	1	11	13
8	Cat Leopard	*Prionailurus bengalensis*	0	0	0	0				1	1								1	1	0	2
9	Indian Elephant	*Elephas maximus*	0	2	0	2													0	2	0	2
10	Gaur or Indian bison	*Bos gaurus*	2	0	0	2													2	0	0	2
11	Chinkara	*Gazella gazella bennetti*	3	2		5										2			1	2	0	3
12	Jackal	*Canis aureus*	1	3	0	4													1	3	0	4
13	Leopard	*Panthera pardus*	1	0	0	1					3					1			0	3	0	3
14	Lion Asiatic	*Panthera leo persica*	1	1	0	2				1						1			1	1	0	2
15	Macaque Bonnet	*Macaca radiate*	4	3	1	8			1										4	3	2	9
16	Macaque Rhesus	*Macaca mulatta*	8	6	1	15			1										9	7	0	16
17	Gaint Squirrel Malabar	*Rutufa indica*	2	2	0	4	1				2						1		3	3	0	6
18	Tiger Bengal	*Panthera tigris*	5	3	0	8													5	3	0	8

19	Tiger Bengal (White)	*Panthera tigris tigris*	0	1	0	1													0	1	0	1
20	Indian Wolf	*Canis lupus pallipes*	0	1	0	1													0	1	0	1
21	Cobra Indian	*Naja naja naja*	3	7	0	10													3	7	0	10
22	Cobra King	*Ophiophagus hannah*	1	1	0	2													1	1	0	2
23	Gharial	*Gavialis gangeticus*	0	2	0	2													0	2	0	2
24	Crocodile Marsh	*Crocodylus palustris*	1	1	0	2													1	1	0	2
25	Lizard Monitor	*Varanus bengalensis*	0	1	1	2													0	1	1	2
26	Python Indian Rock	*Python molurus molurus*	2	3	0	5									1				1	3	0	4
27	Python Reticulated	*Python reticulatus*	2	1	0	3						1							1	1	0	2
28	Keelback Checkered	*Xenochrophis piscator*	14	13	0	27													14	13	0	27
29	Snake Rat	*Ptyas mucosus*	6	9	0	15													6	9	0	15
30	Turtle Indian Flap Shelled	*Lissemys punctata punctata*	1	2	0	3													1	2	0	3
31	Indian Roofed Turtle	*Kachuga tecta*	2	1	0	3													2	1	0	3
32	Terrapin Spotted River	*Geochamys hamiltonii*	0	0	10	10													0	0	10	10
33	Viper Russell's	*Vipera russelii*	2	3	0	5													2	3	0	5

*Animals under Schedule I and Schedule II of the Wild Life (Protection) Act, 1972

Part – B

Other than Endangered Species

Sr. No.	Animal Name	Scientific name	Opening Stock as on 01.04.2019				Births			Acquisition			Disposal			Death			Closing Stock as on 31.03.2020			
			M	F	U	T	M	F	U	M	F	U	M	F	U	M	F	U	M	F	U	T
34	Eagle Crested Serpent	*Spilornis cheela*	0	0	1	1													0	0	1	1
35	Eagle Tawny	*Aquila rapax*	0	0	1	1									1				0	0	0	0
36	Great Horned Owl	*Bubo bubo*	0	0	1	1													0	0	1	1
37	Barn Owl	*Tyto alba*	1	1	0	2													1	1	0	2

38	Kite Pariah	*Milvus migrans*	0	0	4	4													0	0	4	4
39	Brown Fish Owl	*Ketupa zeylonensis*	0	0	1	1													0	0	1	1
40	Falcon Laggar	*Flaco jugger*	0	0	1	1													0	0	1	1
41	Lorikeets Dusky	*Psedcos fuscata*	0	0	1	1													0	0	1	1
42	Barking Deer	*Muntiacus muntjac*	4	8	4	16	1		5						3	2		2	6	9	17
43	Sambar	*Cervus unicolor*	12	18	1	31									1	1		11	17	1	29
44	Spotted Deer	*Axis axis*	29	33	8	70	11	6	2						2			38	39	10	87
45	BlueBull (Nilgai)	*Boselaphus tragocamelus*	2	9	0	11												2	9	0	11
46	Porcupine Indian	*Hystrix indica*	0	0	1	1												0	0	1	1
47	Keelback Striped	*Amphiesma stolata*	1	1	0	2												1	1	0	2
48	Boa Common Sand	*Eryx conicus*	2	2	0	4												2	2	0	4
49	Boa Red Sand	*Eryx johlnii*	2	2	0	4												2	2	0	4
50	Catsnake Common	*Boiga trigonata*	1	1	0	2												1	1	0	2
51	Keelback Green	*Macropisthodon plumbicolor*	1	1	1	3												1	1	1	3
52	Krait Common	*Bungarus caeruleus*	1	2	0	3												1	2	0	3
53	Kukri Banded	*Oligodon arnensis*	1	1	0	2												1	1	0	2
54	Racer Banded	*Argyrogena fasciolatus*	2	2	0	4												2	2	0	4
55	Snake Trinket	*Elaphe Helena*	2	2	0	4												2	2	0	4
56	Snake Wolf	*Lycodon aulicus*	1	3	0	4												1	3	0	4
57	Tortoise Indian Starred	*Geochelone elegans*	6	9	0	15									1			5	9	0	14
58	Tortoise Elongated	*Indotestudo elongate*	1	0	0	1												1	0	0	1
59	Viper Saw Scaled	*Echis carinata*	2	2	0	4												2	2	0	4
60	Indian Pond Terrapin	*Melanochyls trijuga*	1	2	0	3												1	2	0	3

61	Viper Bamboo Pit	*Trimeres urus gramineus*	1	1	0	2													1	1	0	2
Exotic Animals																							
62	African Grey Parrot	*Psittacus erithacus*	1	0	0	1													1	0	0	1
63	Amazon Parrot	*Amazona aestiva*	0	0	1	1													0	0	1	1
64	Iguana Green	*Iguana iguana*	1	0	0	1													1	0	0	1
65	Terrapin Red Eared	*Pseudemys scripta elegans*	9	5	0	14													9	5	0	14

Mortality of animals

Sr. No.	Animal Name (with individual identification mark, if any)	Scientific Name	Sex	Date of Death	Reason of Death as per the Post-mortem report
Bird					
1	Peafowl	*Pavo cristatus*	Female	05.05.2019	Asphexia due to pressure atropyof enlarge oesophagus and crop
Mammal					
2	Black buck	*Antelope cervicapra*	Male	16.06.2019	Respiratory failure
3	Black buck	*Antelope cervicapra*	Male	25.06.2019	Respiratory failure with pneumonic changes.
4	Black buck	*Antelope cervicapra*	Female	05.08.2019	Pneumonia.
5	Black buck	*Antelope cervicapra*	Male	08.08.2019	Respiratory failure
6	Lion Asiatic	*Panthera leo persica*	Male	09.08.2019	Multi organ failure.
7	Black buck	*Antelope cervicapra*	Female	10.08.2019	Respiratory distress.
8	Barking Deer	*Muntiacus muntjac*	Male	24.08.2019	Septicemia with cardio respiratory failure.
9	Chinkara	*Gazella gazella bennetti*	Male	24.09.2019	Cardiac failure and inanition
10	Chinkara	*Gazella gazella bennetti*	Male	09.10.2019	Enteritis with systemic toxemia and shock
11	Barking Deer	*Muntiacus muntjac*	Female	10.10.2019	Respiratory failure and traumatic shock.
12	Sambar Deer	*Rusa unicolor*	Female	17.11.2019	Traumatic shock.
13	Sambar Deer	*Rusa unicolor*	Male	25.11.2019	Respirstory failure.
14	Black buck	*Antelope cervicapra*	Male	10.12.2019	Respirstory failure and shock.
15	Black buck	*Antelope cervicapra*	Female	03.01.2020	Cardio-respiratory failure.
16	Black buck	*Antelope cervicapra*	Female	08.01.2020	Cardio-respiratory failure with hypovolemic shock.
17	Black buck	*Antelope cervicapra*	Male	13.01.2020	Multi organ failure due to old age.
18	Black buck	*Antelope cervicapra*	Male	19.01.2020	Respiratory failure.
19	Black buck	*Antelope cervicapra*	Male	02.02.2020	Circulatory collaps.
20	Gaint Squirrel Malabar	*Rutufa indica*	Female	10.02.2020	Respiratory failure and shock.
21	Black buck	*Antelope cervicapra*	Female	11.02.2020	Anemia.
22	Black buck	*Antelope cervicapra*	Female	13.02.2020	Anemia and circulatory collaps.
23	Black buck	*Antelope cervicapra*	Female	17.02.2020	Anemia and hypoprotenimia
24	Spotted Deer	*Axis axis*	Male	20.02.2020	Weakness and Shock.
25	Black buck	*Antelope cervicapra*	Female	22.02.2020	Cardio respiratory failure with Hypovolemic shock.
26	Cat Jungle	*Felis chaus*	Female	24.02.2020	Multi organ failure and anemia.
27	Leopard	*Panthera pardus*	Male	02.03.2020	Multi organ failure.
28	Black buck	*Antelope cervicapra*	Female	06.03.2020	Hypovolemic shock leading to Cardio respiratory failure.
29	Spotted Deer	*Axis axis*	Male	06.03.2020	Traumatic shock.

30	Black buck	*Antelope cervicapra*	Female	09.03.2020	Hypovolemic shock with respiratory failure.
31	Barking Deer	*Muntiacus muntjac*	Female	12.03.2020	Traumatic shock.
32	Barking Deer	*Muntiacus muntjac*	Male	15.03.2020	Septicemia with multi organ failure.
33	Barking Deer	*Muntiacus muntjac*	Male	27.03.2020	Traumatic shock caused by fighting with
Reptile					
34	Python Indian Rock	*Python molurus molurus*	Male	27.05.2019	Hepato renal failure
35	Tortoise Indian Starred	*Geochelone elegans*	Male	19.09.2019	Respiratory failure
			Male 19 Female 16		

Status of the compliance with conditions stipulated by the Central Zoo Authority

Sr. No.	Norm No. under RZR	Condition	Time Period to Comply	Since when pending	Status with regard to Compliance of the conditions
	1.General Requirements				
1	10 (1.2)	I. The zoo should plant trees along the visitors pathway and the animal viewing areas to make the immersion effected and also to provide adequate shade to the visitors. II. Leucaena leucocophala a small fast growing mimosoid tree native to southern Mexico and northern Central America, should be replaced by indigenous fruit bearing trees like Amla, Ber, Jamun and others	With immediate effect With immediate effect	17.12.2018 17.12.2018	I.Complied . II. In process
2	10 (1.3)	I. At the entrance of the zoo has been kept crowded for the visitors there is not enough space for visitors to move while buying the entry tickets, neither there is enough resting places for their family members while the tickets are being purchased. II. Open electric points and electric cable lying openly near interpretation centre, where large numbers of the visitors gather should be appropriately placed.	Three months With immediate effect	17.12.2018 17.12.2018	I. Pune Municipal Corporation has planned out modification of entrance gate to have enough space for visitor movement. The work will be taken up in the upcoming financial year. II. Complied Such electric points and cables are removed.

	3. Development and Planning				
3	10 (3.3)	The Zoo should placed the copy of Master (Layout) Plan to facilitate the visitors on the location of various animal enclosures and visitor facilities.	With immediate effect	17.12.2018	In process
4	10 (3.7)	I. The Long billed vultures (2 nos) housed in the Rescue Centre area of the Zoo should be shifted to Vulture Conservation Breeding Centre, Pinjore, and the Spotted river terrapin (52 nos.) received as rescued may be released in their natural habitat, after obtaining prior approval from the CWLW of the State and the CZA, and following the guidelines of the CZA and IUCN	Three months	17.12.2018	I) Partly complied
		II. The existing Veterinary Facility cum Isolation & Quarantine located inside the Rescue Centre to be relocated to appropriate place near the entry of Rescue Centre, because the rescue centre frequently received the ill, infirm and injured animals and they are being allowed to enter right inside through the other animals	Three months	17.12.2018	II) The rescue center is going to be relocated to new area on forest land. The process to establish new facility has begun by forest department.

		enclosures. III. The new masonry work planned in the future at the zoo should merge with the natural surroundings	With immediate effect	17.12.2018	III) Complied The suggestions are properly and adequately taken care of.
5	10 (3.8)	The animals housed in the rescue centre should have legal acquisition approvals from CWLW of the State and from CZA, at present the animals housed does not have any approvals.	With immediate effect	17.12.2018	The Chief Wildlife Warden have been approached for the permission of animals housed in the rescue centre. However Chief Wildlife Warden office vide letter dated 31/7/2018 stated that permissions are not required to house the rescued animals.
	4. Animal housing, display of animals and animal enclosures				
6	10 (4.2)	The entry gate to aviary of Barn owl, Long billed vulture and Black Kite found to be very small. It should be made looking in to comfort of the keepers.	Three months	17.12.2018	Complied.
7	10 (4.3)	I. The visitors viewing at Jackal enclosure is not justified, keeping in view of its depth. The animals are invariably not seen by the visitors. Its orientation should be changed suitably. II. The kraal provided to jackal found with cemented floor. It should be changed to *Kuccha* floor. III. The Zoo has been housing 2 nos. of	Six months Two months Six months	17.12.2018 17.12.2018 17.12.2018	I.The change in the orientation of Jackal exhibit may not be possible and not required as such II.Complied The kraal with kuccha floor is existing for the Jackal. III. Its been planned out to

		Ghariyal in 50 sqmts area and 2 nos. of Mugger in 60 sqmts area in the Rescue Centre. These animals should be either provided with the area as prescribed by the CZA else should be shifted to a recognized Zoo in consultation with the CZA.			shift all reptiles to another location in the zoo where animal can get area prescribed by CZA. The construction work of new facility is underway. Once the facility would be made fully operational animals can be shifted
8	10 (4.6)	The peacock provided with the wooden logs for resting.	With immediate effect	17.12.2018	Complied
9	10 (4.10)	The adjacent lake area may be use for interpretation and awareness among visitors by providing details on local flora and fauna in and around the existing lake.	With immediate effect	17.12.2018	Complied
	5. Upkeep and Healthcare of Animals				
10	10 (5.2)	The Store and Kitchen at the zoo was found hygienic and in a pathetic conditions. The observations are mentioned below:- a. The green vegetables, meant for feed to be provided to the herbivores was observed not being washed with water before cutting them. The washing with water of the fruits and	With immediate effect	17.12.2018	All the instructions about kitchen section are sincerely followed right from CZA's instruction. a. Complied

		green vegetables is very essential to remove the soil, pesticides, chemical, fertilizers or any other infection causing external materials which may come with the raw feed. b. The whole ripened banana is being fed to the elephant, covered with skin of the fruit. The skin of the banana may contain the chemical used for its ripening, which is very common practice to artificially ripen this fruit these days. c. The meat for feeding the carnivores was being chopped and cut in an open area where large number of house flies and crows were seen. The crows were seen taking leftover meat pieces and taking it away. It is not acceptable in the zoo at all. d. The containers being used to store the animal feed were found dirty and with insects and cob-webs inside the containers. e. The trays used for transporting the animal feed from the Store to the animal enclosures were observed to be broken and dirty. It seems that these trays have not been washed and cleaned			b. Complied c. Complied d. Complied e. The broken trays are replaced with newer one and cleanliness is properly maintained.

		for months. f. The utensils used to cut and keep the fruits and the vegetables have been stored in most unhygienic condition. g. The prescribed diet items for different animal species and their quantity to be supplied to the animal enclosure was not displayed anywhere in the Store. h. A non-functional water tank of cement was found inside the feed room of the Store which was observed to be full of algae. i. The garbage coming out of the Store and Kitchen is being dumped in a pit just opposite to the store and kitchen. The disposal of solid and liquid waste in and environment friendly and appropriate hygienic manner to maintain zoo premises free of pathogens does not exist. The above should be complied with immediate effect.			f. Complied g. Complied h. Complied The cement tank is properly maintained i. Complied The garbage from kitchen section is being properly disposed off.
11	10 (5.10)	I. There were no animal health care related records available in the Veterinary Hospital, such as Animal Treatment Cards,	With immediate effect	17.12.2018	I.The animal health care related reports have been meticulously maintained.

		Animal History Sheets, Reports of various diagnostic Tests, Post-mortem Reports etc. II. The operation Theatre in the Veterinary Hospital of the zoo was found full of dust and not hygienic. The surgical equipments also not observed to be properly clean. The O.T Lamp was not functional. The OT room does not have any alternate electricity arrangement, particularly for use during prolonged surgery of animals. III. In the pre-operating room, a non functional deep freezer has been stored. This deep freezer has been used to store trays, rope and other rescue related items and waste. IV. The room opposite to the Operation Theatre Room was observed to be full of waste materials none of which were related to the veterinary hospital. It has been used even to store the Peafowl Feathers which should have disposed off in consultation with the local Forest Department officials. V. The Laboratory Room of the Hospital			II. Complied III. Complied IV. Complied V. Complied

		has been used to dump the office records and old useless batteries etc. None of these items are related to the Veterinary Hospital. Even very old tissue samples of the dead animals were without any justification. VI. The zoo is not using refrigerator kept inside the veterinary Hospital for the purpose for which it has been provided. No medicines, vaccine or any other drug was seen stored inside the refrigerator. VII The Laboratory of the zoo is not in use. VIII. The room of the Veterinary Officer was also not neat and clean and it appeared that it is not in use. The attached wash room was so dirty which cannot be imagined. The room of the Veterinary Officer does not have even a computer and printer. The chair was also not proper. This room has also been used to store / dump even old unserviceable items. It was informed that the veterinarian of the zoo is not using his room in the Veterinary Hospital but he is sitting in the Administrative Building situated away from the Hospital.			VI. Complied VII Already the basic diagnostic equipments are purchased and some possible laboratory tests are conducted from the laboratory. VIII. Appropriate rectifications have been made as per instructions.

		IX. The tranquilizing equipments were dirty and not hygienic. There was dust and dry leaf matter inside the storage bag of these equipments. X. It appeared that the Veterinary Hospital is not having coverage of daily sweeping and mopping etc. The hygiene and cleanliness at the hospital was not satisfactory at all. XI. The interns from veterinary and other institutions working at the zoo should not be allowed inside the animals paddock while animals area for exhibit. Also, they should not be allowed to handle the animals. XII. The old tissue samples and specimen of animal stored kept in formalin and other. It should be disposed off appropriately. The above should be complied with immediate effect.			IX. Complied X. Complied XI. Complied The staff of animals section are made aware of the same and instructions are strictly followed XII. Complied The old tissue samples are disposed off
12	10 (6.1)	The Veterinary Hospital at the Rajiv Gandhi Zoological Park, Pune was not functional. As per recognition of Zoo Rules, 2009 under Rule 10.6.1 (a & b). this zoo should have functional Veterinary Hospital with basic diagnostic facilities,	With immediate effect	17.12.2018	Complied An operation theater is established in zoo hospital with basic infrastructure including boyles apparatus; diagnostic equipments

		comprehensive range of drugs, Operation Theatre and In-patient Wards. These are minimum requisite infrastructure for healthcare of the animals housed in the Zoo.			such as X ray and ultra sound unit, comprehensive range of drugs, tranquilizers and remote drug delivery systems.
	7. Post-mortem and disposal of carcasses of animals				
13	10 (7.2)	The broken table kept inside the post-mortem room should be repaired immediately.	With immediate effect	17.12.2018	Complied
14	10 (7.4)	The Animal Hospital should destroy and dispose the used syringe in a proper manner and as per the Guidelines of the state.	With immediate effect	17.12.2018	Complied
	9. Acquisition and breeding of animals				
15	10 (9.11)	The Zoo has released 22 Spotted deer and 4 Sambar in Sahyadari Tiger Reserve in 2014-15 with permission of the Chief Wildlife Warden, Maharashtra. No approval of the Central Zoo Authority has been obtained.	The permission of CWLW, Maharashtra should be submitted immediately	17.12.2018	As the released animals were from schedule III of wildlife (protection) act 1972 the CZA was not asked for permission. Henceforth CZA will be approached for every scheduled animal release in the protected area.
	11. Education and Outreach Activities				
16	10 (11.1)	The Education Officer should be posted full time at the zoo.	With immediate effect	17.12.2018	The zoo has one Education Officer.In case Edication Officer remains off the zoo, one of the zoo staff has assigned the duty of educational

					activities to ensure educational wing remains functional all the time
	12. Visitor Facilities				
17	10 (12.1)	I. There is no drinking water and toilet facility for visitor near entrance of the zoo.	With immediate effect	17.12.2018	I. One toilet and drinking water facility have been established near the entrance of the zoo.
		II. The Kiosk (near entry gate run by Maharashtra Tourism Development Corporation) should be made functional	With immediate effect	17.12.2018	II. The process to resolve the litigation between MTDC and Pune Municipal Corporation is on, once the dispute between the two parties gets settled non functional cafeteria would be made operational.

List of free living wild animals within the zoo premises

1. MAMMALS

Sr. No.	Common Name	Scientific Name
1	Brown Rat	***Rattus norwegicus***
2	Civet	***Paradoxurus hermaphrodites***
3	Hare	***Lepus nigricollis***
4	House Mouse	***Mus musculus***
5	House rat	***Rattus rattus***
6	Indian Flying fox	***Pteropus gigantus***
7	Large Bandicoot rat	***Bandicota indica***
8	Little Indian Field Mouse	***Mus booduga***
9	Mongoose	***Herpestes edwardsii***
10	Three striped Palm Squirrel	***Funambulus palmaurum***

2. BIRDS

Sr. No.	Common Name	Scientific Name
1	Barn Owl	*Tyto alba*
2	Baya Weaver bird	*Ploceus philippinus*
3	Black Drongo	*Dicrurus macrocercus*
4	Blue rock pigeon	*Columbia livia*
5	Brahminy Duck	*Tadorna ferruginea*
6	Brahminy Mynah	*Sternuspagodarum*
7	Brainfever bird	*Hierococcyx varius*
8	Button quail	*Turnix suscitator*
9	Cattle Egret	*Bubulcus ibis*
10	Common Babbler	*Turdoides caudatus*
11	Common Indian Night jar	*Caprimulgus indicus*
12	Common Mynah	*Acridotheres tristis*
13	Common Quail	*Coturnix cotirnix*
14	Common Snipe	*Gallinago gallinago*
15	Common teal	*Anas crecca*
16	Coppersmith Barbet	*Megalamia haemacephala*
17	Crested Serpent Eagle	*Spilornis cheela*
18	Demoiselle Crane	*Grus virgo*
19	Eurasian Spoonbill	*Platalea leucorodia*
20	Garganey	*Anas querquedula*
21	Golden Oriole	*Oriulus oriulus*
22	Great Tit	*Parus major*
23	Greater Coucal	*Centropus sinensis*
24	Green Bee eater	*Merops persicus*
25	Grey Heron	*Ardea cinerea*
26	Grey Hornbill	*Ocyceros birostris*
27	House Crow	*Corvussplendens*
28	House Sparrow	*Passer domesticus*
29	Indian Robin	*Saxicoloides fulicata*
30	Iora	*Aegithina tiphia*
31	Jungle Crow	*Corvus macrorhynchos*
32	Koel	*Eudynamys scolopacea*
33	Little brown dove	*Streptopelia senegalensis*
34	Little Cormorant	*Phlaocrocorax niger*
35	Little Kingfisher	*Alcedo athis*
36	Magpie Robin	*Copsychus saularis*
37	Night Heron	*Nycticorax nycticorax*
38	Oriental White Eye	*Zosterops palpebrosus*
39	Painted Stork	*Mycteria leucocephala*
40	Paradise Fly Catcher	*Terpsiphone paradise*
41	Pariah Kite	*Milvus migrans*

42	Peafowl	*Pavo cristatus*
43	Pied Kingfisher	*Ceryle rudis*
44	Pond Heron	*Ardeola grayii*
45	Purple Heron	*Ardea purpurea*
46	Purple Moorhen	*Porphyrio porphyrio*
47	Purple Rumped Sunbird	*Nectarinia zeylonica*
48	RedVented Bulbul	*Pycnonotus cafer*
49	Red Wattled Lapwing	*Vanellus indicus*
50	River Tern	*Sterna aurentia*
51	Rose Ringed Parakeet	*Psittacula krameri*
52	Rufous Backed Shrike	*Lanius schach*
53	Shikra	*Accipiter badius*
54	Spotbill Duck	*Anas poecilorhyncha*
55	Spotted Owlet	*Athene brama*
56	Tailorbird	*Orthotomus sutorius*
57	Tickell's Blue flycatcher	*Cyornis tickellaie*
58	White Breasted Kingfisher	*Halcyon smyrnensis*
59	White Breasted Waterhen	*Amaurornis phoenicurus*
60	White browed Fantail-flycatcher	*Rhipidura aureola*
61	White Necked Stork	*Ciconia episcopus*

3. REPTILES

Sr. No.	Common Name	Scientific Name
1	Indian Flapshell Turtle	*Lissemys punctata*
2	Monitor Lizard	*Varanus bengalensis*
3	Chameleon	*Chamaleon zeylanicus*
4	Common Garden Lizard	*Calotes versicolor*
5	Gecko	*Hemidactylus frenatus*
6	Worm Snake	*Ramphotyphlops braminus*
7	Phipson's Shieldtail	*Uropeltis phipsonii*
8	Sand Boa	*Gongylophis conicus*
9	Earth Boa / Red Sand Boa	*Eryx johnii*
10	Common Trinket Snake	*Coelognathus helena helena*
11	Indian Rat Snake	*Ptyas mucosa*
12	Banded Racer	*Argyrogena faciolata*
13	Slender Racer / Gunther's Racer	*Coluber gracilis*
14	Banded Kukri Snake	*Oligodon arnensis*
15	Common Wolf Snake	*Lycodon aulicus*

16	Dumeril's Black-headed Snake	***Sibynophis subpunctatus***
17	Checkered Keelback Water Snake	***Xenochrophis piscator***
18	Striped Keelback	***Amphiesma stolatum***
19	Green Keelback / Grass Snake	***Macropisthodon plumbicolor***
20	Common Cat Snake	***Boiga trigonata***
21	Condanarus Sand Snake	***Psammophis condanarus***
22	Vine Snake	***Ahaetulla nasuta***
23	Brown Vine Snake	***Ahaetulla pulverulenta***
24	Common Krait	***Bungarus caeruleus***
25	Slender Coral Snake	***Calliophis melanurus***
26	Spectacled Cobra	***Naja naja***
27	Russell's Viper	***Daboia russelii***
28	Saw-scaled Viper	***Echis carinatus***
29	Bamboo Pit Viper	***Trimeresurus gramineus***

ZOO IN NEWS

राजीव गांधी प्राणिसंग्रहालय
पर्यटकांनी फुलले

सलग सुट्यांमुळे उच्चांकी गर्दी : ८ लाख १६ हजारांचा महसूल

धनकवडी : पुढारी वृत्तसेवा

प्रजासत्ताक दिनाला जोडून सलग सुट्या आल्याने सुट्टीचा आनंद घेण्यासाठी कात्रज येथील महानगरपालिकेचे राजीव गांधी प्राणिसंग्रहालय मोठ्यांसह बाळगोपाळांच्या गर्दीने फुलून गेले होते. शनिवार आणि रविवार या दोन दिवसांत २२ हजार ४८० पर्यटकांनी या स्थळास भेट दिली. संग्रहालयास ८ लाख १६ हजार ६१५ रुपये इतका महसूल जमा झाला.

शासकीय, निमशासकीय कार्यालय, बँका, शाळा व महाविद्यालयांना सलग दोन दिवस सुट्ट्या असल्याने या प्रेक्षणीय स्थळास पर्यटकांनी मोठ्या प्रमाणात भेटी दिली, त्यामुळे या परिसराला यात्रेचे स्वरूप आले होते. दोन दिवस तिकिटांच्या खिडकीजवळ लांबच लांब रांगा लागल्या होत्या. अशा सुट्ट्यांच्या दिवसात अधिक खिडक्यांची योजना केल्यास व अधिक कर्मचारी नेमल्यास रांगा कमी होऊन पर्यटकांना त्रास होणार नाही असे पर्यटक रामचंद्र जाधव यांनी सांगितले.



राजीव गांधी प्राणिसंग्रहालयात वाघांना पाहण्यासाठी खंदका लगत पर्यटकांची गर्दी.



पार्किंगअभावी राजीव गांधी प्राणिसंग्रहालयाबाहेर रस्त्यावर उभ्या करण्यात आलेल्या बस.

पार्किंगअभावी पर्यटकांची ससेहोलपट

राजीव गांधी प्राणिसंग्रहालयाबाहेर शेकडो वाहने रस्त्यावर

म. टा. प्रतिनिधी, कात्रज

राजीव गांधी प्राणिसंग्रहालयाला भेट देणाऱ्या लाखो पर्यटकांना मूलभूत सुविधांपासून वंचित राहावे लागत आहे. सुरक्षित पार्किंग अभावी अनेक पर्यटक त्यांची वाहने, शाळेच्या सहली घेऊन येणारे एसटीचालक बस रस्त्यावरच लावतात. यामुळे रस्ता अपुरा पडत असून, अपघाताचा धोका संभवतो. महापालिकेच्या उदासीनतेमुळे पर्यटकांची ससेहोलपट होत आहे.

सध्या सहलींचा हंगाम सुरू आहे. रोज शेकडो विद्यार्थी प्राणिसंग्रहालयाला भेट देण्यासाठी येतात. त्यांना गेटवर सोडल्यानंतर बस सातारा रस्ता बीआरटी मार्गालगत दुतर्फा उभ्या केल्या जातात. सध्या उपलब्ध असलेले पार्किंग छोटे पडत असल्याने येथे सर्व पर्यटकांची वाहने बसत नाहीत. सध्या वापरात असलेल्या दुमजली वाहनतळाचा विस्तार करून त्यावर दोन मजले वाढवले तरी पार्किंगचा प्रश्न सुटण्यास मदत होणार आहे, मात्र, पालिकेचे याकडे दुर्लक्ष होत आहे. प्राणिसंग्रहालयाचा अंतर्गत विकास, निसर्गरम्य वातावरण आणि विविध प्रजातींचे सध्याचारशे वन्यजीव, अनेक पक्षी आणि सर्पोद्यान पाहण्याची संधी शहरात उपलब्ध झाल्यामुळे गेल्या दहा वर्षांत येथील पर्यटक संख्या दुपटीने वाढली आहे. दरम्यानच्या काळात बीआरटी प्रकल्पात उभारण्यात आलेले बसस्थानक व वाहनतळ प्राणिसंग्रहालयासाठी वापरण्यात येत आहे. 'प्राणिसंग्रहालय शहराचा लौकिक आहे. त्यासाठी सुसज्ज वाहनतळ असले पाहिजे,' अशी अपेक्षा नागरिक उमेश नागवडे यांनी व्यक्त केली.

> प्राणिसंग्रहालयाच्या जवळ वाहनतळ उभारणे आवश्यक आहे. तसा प्रयत्नही सुरू आहे. परंतु, तेथे बांधकाम करताना केंद्रीय प्राणिसंग्रहालय प्राधिकरणाची परवानगी घेणे आणि उंची मर्यादेच्या बंधनांबाबत विचार करून पुढील नियोजन करण्यात येणार आहे.
> – श्रीनिवास बोनाला, मुख्य अधिकारी, महापालिका

प्राणिसंग्रहालय दृष्टिक्षेपात...

१० लाख २००७ मध्ये भेट दिलेले पर्यटक	४००० वर्षभरात येणाऱ्या बस
१८ लाख २०१९ मध्ये भेट दिलेले पर्यटक	१.२५ लाख वर्षभरात येणारी वाहने
५०,००० दर वर्षी भेट देणारे शालेय विद्यार्थी	७० चारचाकींसाठी पार्किंगची सोय
३०,००० महाविद्यालयीन विद्यार्थी	३०० दुचाकींसाठी पार्किंगची सोय

पुढारी

राजीव गांधी प्राणिसंग्रहालयात नवा पाहुणा

इंदोरमधील कमला नेहरू प्राणिसंग्रहालयातील 'पवन' नावाचा सिंह दाखल

पुणे : पुढारी वृत्तसेवा

महापालिकेच्या कात्रज येथील राजीव गांधी प्राणिसंग्रहालयात नवीन पाहुणा दाखल झाला आहे. इंदोरमधील कमला नेहरू प्राणिसंग्रहालयातून आलेला हा नवीन पाहुणा सिंह असून, त्यांचे नाव 'पवन' असे आहे. हा सिंह सध्या 'अंडर ऑब्झर्व्हेशन'मध्ये असून, पुढील महिन्यात त्यांचे पुणेकरांना दर्शन होणार आहे.

राजीव गांधी प्राणिसंग्रहलयात तीन वर्षांपूर्वी 'तेजस' आणि 'सिब्बू' ही आशियाई सिंहाची जोडी गुजरातमधील सक्करबाग प्राणिसंग्रहालयातून दाखल झाली होती. पैकी 'तेजस'चा काही महिन्यांपूर्वी मृत्यू झाला होता. त्यामुळे राजीव गांधी प्राणिसंग्रहालयात जंगलच्या राजाची उणीव प्रकर्षाने भासत होती. त्यामुळे इंदोरमधील कमला नेहरू प्राणिसंग्रहालय येथून पवन या सिंहाला आणण्यात आले. त्याचे वय ४ वर्षे ४ महिने इतके आहे. सिंहाला प्राणिसंग्रहालयातील पशुवैद्यकीय अधिकाऱ्यांच्या निगराणीखाली विलगीकरण करण्यात आले आहे. विलगीकरणाचा कालावधी संपल्यानंतर प्राणिसंग्रहालयातील मादीसमवेत सोडण्यात येणार आहे. तेव्हा नागरिकांना 'पवन' या सिंहाला पाहता येणार आहे.



संग्रहालयाच्या 'एक्चेंज' उपक्रमांतर्गत 'पवन' येथे दाखल झाला आहे. याबदल्यात संग्रहालयातर्फे जाळीदार अजगर इंदौर येथील प्राणिसंग्रहालयाला देण्यात आला. गेल्या चार ते पाच महिन्यांपासून या सिंहाचे स्थलांतर करण्याची तयारी सुरू होती. प्राणिसंग्रहालयात दाखल झाल्यानंतर २१ दिवस सर्वांपासून दूर ठेवण्यात आले. स्थलांतर केल्यानंतर प्राण्यांचा स्वभाव, त्यांचे हावभाव यात काही फरक पडतो का, हे निरीक्षण करणे वन्यजीव संरक्षण कायद्यानुसार आवश्यक आहे. त्यासाठी सिंहाला विलगीकरण कक्षात ठेवण्यात येते. त्याचनुसार ही प्रक्रिया केली जात आहे, अशी माहिती प्राणिसंग्रहालयाचे संचालक राजकुमार जाधव यांनी दिली.

My Pune Edition
25 Feb, 2020 Page No. 1
Powered by : erelego.com

कात्रजमध्ये घुमली सिंहाची गर्जना

प्राणी संग्रहालयाच्या वर्धापनदिनाच्या मुहुर्तावर खंदकात दाखल

धिरेंद्र गायकवाड

कात्रज, दि. १४ - स्व. राजीव गांधी प्राणिसंग्रहालयाच्या २१व्या वर्धापन दिनाच्या (दि.१४) मुहुर्तावर जंगलाचा राजा दाखल झाला. पवन असे नाव ठेवलेल्या या सिंहाच्या डरकाळीने प्राणी संग्रहालय दणाणून गेले. मध्य प्रदेशातील कमला नेहरू प्राणी संग्रहालयातून सात महिन्याच्या प्रतीक्षेनंतर नर जातीचा आशियाई सिंह येथे आणण्यात आला. दि. १६ फेब्रुवारीला तो या प्राणी संग्रहालयामध्ये दाखल झाला होता. मात्र, २१ दिवस प्राणिसंग्रहालयातील निरीक्षण गृहामध्ये त्याला ठेवण्यात आले होते. तर, आज (दि.१४) प्राणी संग्रहालयाच्या वर्धापन दिनाच्या मुहुर्तावर सकाळी अकराच्या सुमारास संचालक डॉ. राजकुमार जाधव व अधिकारी यांच्या उपस्थितीमध्ये पर्यटकांना पाहण्यासाठी खंदकामध्ये या सिंहाला सोडण्यात आले.



कात्रज : पवन नावाच्या रूबाबदार सिंहाला प्राणी संग्रहालयातील त्याच्या खंदकात सोडण्यात आले.

यावेळी पर्यटकांनी टाळ्या वाजून या राजाचे स्वागत केले. या आशियाई सिंहाचे नाव पवनफ असे ठेवण्यात आले आहे याचे वय चार वर्षे ९ महिने असून वजन सुमारे १७५ किलो आहे. सिंहाचे पशुपालक दत्तात्रेय चांदणे व त्यांचे सहकारी त्याच्या खाण्याची व अन्य देखरेख करीत आहेत. या सिंहाला रोज दहा किलोग्राम मास खाण्यास लागते.हा सिंह पूर्णपणे तंदुरुस्त असून दिसण्यास खूप आकर्षक आहे, याच्या गळ्याभोवती असणारे आयाळ काळे व तांबूस रंगाचे असल्याने तो खूपच आकर्षक दिसतो.

> प्राणिसंग्रहालयामध्ये सुमारे ६३ प्रजातीचे एकूण ४०० पक्षी, प्राणी व सर्प आहेत. प्राणी अदलाबदली कार्यक्रमांतर्गत राजीव गांधी प्राणिसंग्रहालयातील जाळीदार अजगराच्या बदल्यांमध्ये हा सिंह आणण्यात आला आहे.
>
> – डॉ. राजकुमार जाधव, संचालक

प्रभात Sun, 15 March 2020
epaper.eprabhat.net/c/49982052

सकाळ

पुण्यात घुमणार वनराजाची डरकाळी

राजीव गांधी प्राणिसंग्रहालयात लवकरच होणार 'पवन'चे दर्शन

पुणे, ता. २४ : सिंह बघण्यासाठी पुणेकरांना आता गुजरातमधील गीर अभयारण्ये किंवा इतर शहरांमधील प्राणी संग्रहालांत जावे लागणार नाही. कारण जंगलाच्या राजाचा रुबाब, त्याची भेदक नजर आणि ऐटितील चाल आता पुण्यातच बघायला मिळणार आहे. कात्रजच्या राजीव गांधी प्राणी संग्रहालयात दाखल झालेला 'पवन' सिंह बारा दिवसांनंतर नागरिकांना पाहता येणार आहे. यंदाच्या उन्हाळी सुटीत हे सर्वांचे प्रमुख आकर्षण असणार आहे.

राजीव गांधी प्राणी संग्रहालयात जंगलच्या राजाची उणीव प्रकर्षने भासत होती. त्यामुळे हा सिंह या प्राणी संग्रहालयात आणला आहे. गेल्या चार ते पाच महिन्यांपासून या सिंहाचे स्थलांतर करण्याची तयारी सुरू होती. मध्य प्रदेशातील इंदौर येथून अकरा दिवसांपूर्वी कात्रज येथील प्राणी संग्रहालयात हा सिंह दाखल झाला. त्याचे वय ४ वर्षे ९ महिने आहे. इंदौर येथून पुण्यात स्थलांतर केल्याने त्याला २१ दिवस सर्वांपासून दूर ठेवण्यात आले आहे. सध्या तो विलगीकरण कक्षात असून त्याचे निरीक्षण सातत्याने टिपण्यात येत आहे. पुढील बारा दिवस ही प्रक्रिया सुरू रहाणार आहे. त्यानंतर तो पुणेकरांना बघण्यासाठी कधी खुला करायचा? याबाबत निर्णय घेतला जाणार आहे असल्याची माहिती महापालिकेतील सूत्रांनी दिली. कात्रज येथील प्राणी संग्रहालयात यापूर्वीदेखील बाहेरच्या राज्यातून सिंह, वाघ असे वन्यप्राणी दाखल झाले आहेत. सध्या प्राणी संग्रहालयात एक सिंहीण आहे. आता सिंहदेखील आणल्यामुळे प्राणी संग्रहालयात येणाऱ्या नागरिकांना ही जोडी बघायला मिळणार आहे.

विलगीकरण कक्षात प्राण्यांना का ठेवतात?

स्थलांतर केल्यानंतर प्राण्यांचा स्वभाव, त्यांचे हावभाव यात काही फरक पडतो का? हे निरीक्षण करणे वन्यजीव संरक्षण कायद्यानुसार आवश्यक आहे. त्यासाठी सिंहाचे विलगीकरण कक्षात ठेवण्यात आल्याचे सूत्रांनी स्पष्ट केले.



संग्रहित छायाचित्र

Pune, Pune-Today
25/02/2020 Page No. 1