

**“LADY HYDARI PARK  
CUM  
MINI ZOO”**

**Annual Report for the year  
2022-2023**

**Khasi Hills Wildlife Division  
Forests & Environment Department  
Government of Meghalaya**

## CONTENTS

S.No	Section	Page Number
	Report of the Officer-in-charge	
1.	A) Director's Message	1
	B) Curator's Message	2
2.	History of the Zoo	3
3.	Vision	4
4.	Mission	4
5.	Objective	4
6.	About us	4-6
7.	Organizational Chart	7
8.	Human Resources	8
9.	Capacity Building of the zoo personnel	9
10.	Zoo Advisory Committee	9
11.	Health Advisory Committee	9
12.	Statement of income and expenditure of the Zoo	10-11
13.	Daily feed Schedule of animals	12-15
14.	Vaccination Schedule of animals	15
15.	De-worming Schedule of animals	15
16.	Disinfection Schedule	16

955

Annual Report of LHP cum Mini Zoo (2022-2023)

S.No	Section	Page Number
17.	Health Check-up of employees for zoonotic diseases	16
18.	Important Events and happenings in the zoo	17
19.	Seasonal special arrangements for upkeep of animals	17
20.	Research Work carried out and publications	17
21.	Conservation Breeding Programme of the Zoo	17
22.	Animal acquisition / transfer / exchange during the year	17
23.	Rescue and Rehabilitation of the wild animals carried out by the zoo	18-20
24.	Annual Inventory of animals	21-22
25.	Mortality of animals	23
26.	List of free living wild animals within the zoo premises	23

1. Report of the Officer-in-charge

A) Director's Message:

I take immense pleasure in bringing out the Annual Report of Lady Hydari Park cum Mini Zoo for the year 2022-23 which is an endeavour to highlight the various activities that were taken up during the financial year.

Lady Hydari Park cum Mini Zoo is located in the heart of the city and caters not just to the recreational needs of the urban Shillong population but also to the tourists who visit Shillong. Additionally in a significant way the Lady Hydari Park cum Mini Zoo is spreading wildlife awareness and education to the general population. I am pleased that in spite of limited resources with the sincere efforts of our staff we are able to maintain the picturesque lawn & Children Park clean and green for ensuring the well-being of all the visitors. Also, most importantly the hygiene of animal enclosures is ensured.

Extra efforts are being taken up to maintain the hygiene of the Park and the Animal Land and the guidelines Central Zoo Authority are adhered to fully. We have taken up programmes to instil the awareness and responsibility towards wildlife protection and conservation.

It is true that the animal enclosures in Lady Hydari Park cum Mini Zoo are facing space constraints, but we are trying our level best to keep the animals in a friendlier environment by doing enclosure enrichment in the best possible manner. The animal keepers take special efforts to monitor the behavioural parameters on a daily basis and the health and hygiene aspect is also monitored closely. All efforts are taken to ensure the physical and mental well-being of the animal residents of the Mini Zoo.

We will continue our efforts to upkeep the standards & norms of the Zoo and also make it a comfortable 'Second Home' for all the animals. I also express my gratitude to Zoo Curator and her Team for carving and shaping the park in a beautiful way.

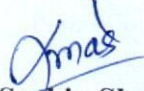
  
(Shri Gavade Sachin Shankar, IFS)  
Director cum  
Divisional Forest Officer  
Khasi Hills Wildlife Division  
Shillong

**B) Zoo Curator's Message:**

Lady Hydari Park and Mini Zoo is located in the heart of Shillong "The Scotland of the East" and thus it attracts a significant number of visitors throughout the year. The management of the zoo has therefore steps in with immense responsibility in keeping the zoo and all the lawn and flowers gardens well maintained, clean and hygienic all around the clock. This year too, there has been positive response from the visitors as well both local and foreign regarding the management effort taken by the department in keeping the zoo clean and beautiful.

The zoo has been a prominent place for wildlife conservation and environmental education. The zoo houses various species of mammals and birds. Despite its small area the zoo also plays a major role in providing care and other medical aid to the rescued animals of the state. The zoo with its rich and vast variety of floral vegetation and also the availability of water bodies attracts a significant amount of wild animals like birds, insects, small mammals, etc. inside the park all-round the year. The zoo is also popular in displaying a wide range variety of seasonal flowers, roses and flowering shrubs.

The zoo is also engaging in successfully rehabilitating of rescued animals at various protected areas of the Forest Department which includes Nongkhylllem Wildlife Sanctuary, Ri-Bhoi District, Lum Nehru Park, Ri-Bhoi District, Upper Shillong Protected Forest, Shillong, Raid Laban Protected Forest, Meghalaya during the year 2022-23.

The Zoo Management and the Department as a whole in the recent years has whole heartedly put in great effort in creating awareness about the important of Wildlife by distributing pamphlets whenever there is rescue of animals to the head of the village and organising programmes related to wildlife and environment such as Celebration of Wildlife Week, and World Environment Day.

I sincerely hope that in the coming years the zoo management will keep on carrying out this optimistic attitude towards management of the Mini Zoo, Lady Hydari Park and conserving wildlife by conducting various Wildlife related activities in order to bring a clean and better environment to live in.



**Curator  
Cum**

**Range Forest Officer  
Zoo Range, Lady Hydari Park  
Shillong**

2. **History of the Zoo**

The present Lady Hydari Park was created in 1937, when Sir Robert Neil Reid was the Governor of Assam and it was at that time, known as Lady Reid Pleasure Park. On 4<sup>th</sup> May 1947, Sir Akbar Hydari took over as Governor of Assam and held office up to 28<sup>th</sup> December, 1948. It was during his tenure that Lady Reid Pleasure Park was renamed as Lady Hydari Park. During those days the park served as very important place for certain functions like (i) Keeping of Gandhi's ashes for darshan for the public in the town, (ii) Delivering of lectures by Sardar Vallabhai Patel, (iii) Organising the, "The All-India Cattle Show", (iv) Celebrating of Hills and Plains Week, and (v) Regular Flower Show etc.

The Park was under the control of the Deputy Commissioner of Khasi Hills, till it was handed over to the Forest Department in the year 1973 and since the creation of the Wildlife Wing in 1977, the Park is now under the control of the Khasi Hills Wildlife Division Shillong. During initial time, Park consists only of Lawns and Flower Garden. But later with the creation of the Wildlife wing, park begins to house many rescued animals both from the wild and public captivity. Hence, they were kept in small cages to display to the public for bringing awareness among them. With the inception of the Central Zoo Authority of India (CZA), Lady Hydari was registered under the authority and which later on obtained the status of Mini Zoo Lady Hydari Park. In another words Mini Zoo Lady Hydari Park could be called as the Rescue Centre as most of the animals' house inside the park are rescued animals.

### 3. Vision

- To act as a Better Rescue centre for the needy & injured animals.
- To inspire people to love, respect and protect Wildlife & Wild Spaces.
- To provide proper Upkeep & veterinary care to housed animals.

### 4. Mission

“Encourage visitors to have empathy for Wildlife and also to motivate them to go hand in hand with ‘Wildlife Conservation’”.

### 5. Objective

- To provide a nurturing environment for all the exhibited animals in Zoo.
- To provide proper health care facilities to the rescued animals.
- To promote Zoo as ‘Centre of Conservation & Awareness’ by organising various outreach programmes & thereby sowing seeds (Wildlife Conservation) into minds of people.

### 6. About us

S.No.	Particulars	Information
<b>Basic Information about the Zoo</b>		
1	Name of the Zoo	Lady Hydari Park cum Mini Zoo, Shillong
2	Year of Establishment	Creation of Park: 1937 Creation of Zoo: 1977
3	Address of the Zoo	Behind Civil Hospital, Laban, Shillong, East Khasi Hills District.
4	State	Meghalaya
5	Telephone Number	0364-2226181
6	Fax Number	-
7	E-mail address	dfowildlifedivisionshillong@gmail.com
8	Website	-
9	Distance from nearest	Airport: Umroi Airport (30 Km)
		Railway Station: Guwahati RS (105 Km)
		Bus Stand: MTDC Bus stand (1.5 Km)

## Annual Report of LHP cum Mini Zoo (2022-2023)

S.No.	Particulars	Information
10	Recognition Valid upto (Date)	19 <sup>th</sup> August 2021
11	Category of zoo	Mini Zoo
12	Area (in Hectares)	3.5
13	Number of Visitors (Financial Year)	Adult: 124159 Nos
		Children: 43310 Nos
		Differently-able: 108 Nos
		Senior citizen: 3769 Nos
		Total India : 171346 Nos
		Total Foreigners: 29 Nos
		Total Visitors: 171375 Nos
14	Visitors' Facilities Available in Zoo	<ul style="list-style-type: none"> <li>• Drinking Water</li> <li>• Toilet</li> <li>• Ramps</li> <li>• Lawns</li> <li>• Visitor/ Rain Shelter Shed</li> <li>• Museum</li> <li>• Wheelchair</li> </ul>
15	Weekly Closure Day of the Zoo	<b>Monday</b>
<b>Management Personnel of the zoo</b>		
16	Name with designation of the Officer in-charge	Shri Gavade Sachin Shankar, IFS Divisional Forest Officer, Khasi Hills Wildlife Division, Forest Management Building, Lower Lachumiere, Shillong.
	Name of the Veterinary Officer	Dr. Jaredth Basanio Muktieh Wankhar
	Name of the Curator	Smti. Yoowandaka Najjar, Range Forest Officer, Zoo Range
	Name of the Biologist	-
	Name of the Education Officer	-

S.No.	Particulars	Information
	Name of the Compounder/ Lab Assistant	-
<b>Owner / Operator of the Zoo</b>		
17	*Name of the Operator	Shri. Sampath Kumar
18	Address of the Operator	Forest and Environment Department, Main Secretariat, Secretariat Hills, Shillong-793017
19	Contact details/Phone number of Operator	-
20	E-mail address of Operator	-

\* Rule 2(m) of the Recognition of Zoo Rules, 2009.

*"Zoo Operator" means the person who has ultimate control over the affairs of the zoos provided that \_\_\_\_\_*

*I. in the case of a firm or other association of individuals, any one of the individual partners or members thereof; or*

*II. in the case of a company, any director, manager, secretary or other officer, who is in-charge of and responsible to the company for the affairs of the zoo; or*

*III. In case of zoo owned or controlled by the Central Government or any State Government or Union Territory Administration or any Trust or Society funded by the Central Government or a State Government or a Union Territory Administration, the Secretary of the concerned Department of that Government, or as the case may be the Union Territory Administration, shall be deemed to be the Zoo Operator.*

7. Organizational Chart:

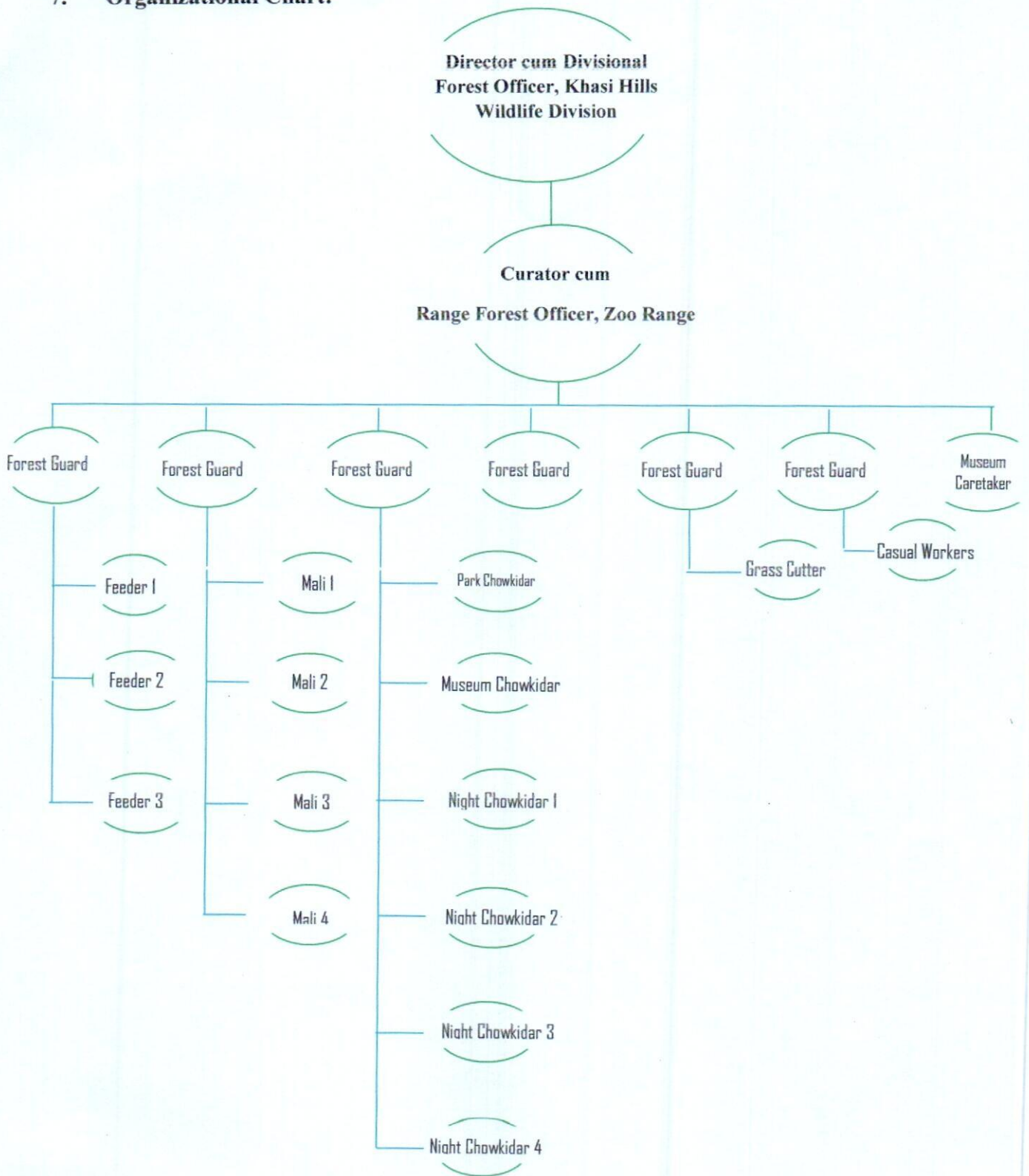

## 8. Human Resources

Sl No	Designation	Number of Sanctioned Posts	Names of the incumbent
1	<b>Director:</b> Divisional Forest Officer Khasi Hills Wildlife Division Shillong	1	Shri Gavade Sachin Shankar, IFS
2	<b>Curator:</b> Range Forest Officer Zoo Range, Shillong	1	Smti. Yoowandaka Najjar
3	Forest Guard	6	Shri Rijied Bang Shri Herman Kharbudnah Shri Hulash Rai Shri Temlal Joshi Shri A. Lyngdoh Smt. Eva Warjri
4	Feeder	3	Shri Elad Suting Shri Dinesh Rabha Shri Night C. Lyngdoh
5	Mali	4	Smti Ridalin Kharbuli Shri Paulus Blah Smti Nelibon Lapang VACANT
6	Night Chowkidar	4	Shri Balaram Sharma Shri B. K. Nath Shri Gilbert Momin Shri Krishna Chettri
7	Park Chowkidar	1	Shri Joy D. Sangma
8	Museum Caretaker	1	Smti Phibanisha Thangkhiew
9	Forest Museum Chowkidar	1	Shri Shanborlang Ryntathieng
10	Grass cutter	1	VACANT

\* Casual Workers 21 Nos.

**9. Capacity Building of zoo personnel**

Sl. No.	Name and designation of the zoo personnel	Subject matter of Training	Period of Training	Name of the Institution where the Training attended
1.	Nil			

**10. Zoo Advisory Committee – No Zoo Advisory Committee has been created.**

**a. Date of constitution**

**b. Members**

**c. Dates on which Meetings held during the year**

**11. Health Advisory Committee–**

**a. Date of constitution:** Govt. of Meghalaya, Forest and Environmental Department's Notification No. FOR. 132/2000/339 dated 10<sup>th</sup> July, 2020

**b. Members:**

**Chairman:**

Chief Conservator of Forest, Wildlife, Meghalaya

Members:

1. Animal Husbandry & Veterinary Officer (Disease Investigation) Clinical Laboratory, Shillong.
2. Animal Husbandry & Veterinary Officer Clinical Laboratory, Tura
3. Dr. K. K Sharma, Professor, Department of Radiology & Surgery, College of Veterinary Science, Khanapara, Guwahati

**c. Dates on which Meetings held during the year:** No meeting were held during financial year 2022-23.

**12. Statement of income and expenditure of the Zoo:****a. Income:**

The Revenue generated from the sale of entry tickets are indicated in the below table:

<b>Months</b>	<b>Revenue collected (In Rs.)</b>
April 2022	278010/-
May 2022	222010/-
June 2022	192800/-
July 2022	316950/-
August 2022	274680/-
September 2022	199280/-
October 2022	293720/-
November 2022	248930/-
December 2022	228070/-
January 2023	223170/-
February 2023	154860/-
March 2023	350240/-
<b>Total</b>	<b>2982720/-</b>

**b. EXPENDITURE****A. Development Expenditure**

SL. NO	HEAD OF ACCOUNT	AMOUNT SANCTIONED (Rs.)	AMOUNT SPENT (Rs.)	NATURE OF WORK
1.	2406-112 (02) 2 wages	1,19,360/-	1,19,360/-	Paid wages of casual employees
2.	2406-112 (02) 11 travel expenses	1,00,000/-	1,00,000/-	Travelling expenses of staff, for release and rescue of animals
3.	2406-112 (02) 13 Office expenses	3,00,000/-	-	Cost of printing, telephone bills, office stationeries, Doctor's fee and cost of medicines for animals, computer accessories and cost of POL
4.	2406-112(02)21 materials and supplies	80,000/-	28,000/-	Cost of cow dung, manure, orchids, house plants, flowerpots, flower seeds, garden implements, animal feeding trays etc
5.	2406-112 (02) 27 minor works	5,00,000/-	-	a. Distemping & painting to range office at Lady Hydari Park, Shillong b. Construction of iron steel gate for range office at Lady Hydari Park, Shillong c. Renovation of old foot path (towards range office) by cherra stone block at Lady Hydari Park, Shillong. d. Construction of cemented approach road from office gate to garage for range office at Lady Hydari Park, Shillong.
6.	2406-112 (02) 50 other charges	1,00,000/-	50,000/-	Include urgent Minor repairing at the animal land enclosure, bamboo, Fencing, Painting, Cleaning of Drain etc.
	<b>Total</b>	<b>11,99,360/-</b>	<b>2,97,360/-</b>	

**B. Establishment Expenditure**

SL. NO	HEAD OF ACCOUNT	AMOUNT SANCTIONED (Rs.)	AMOUNT SPENT (Rs.)	NATURE OF WORK
1	2406-110 (02) 50 Other Charges	12,00,000/-	12,00,000/-	Feed bill

## 13. Daily Feed Schedule of animals

Sl. No.	Species	Feed Item	Quantity (kg)		Day of fasting
			Winter	Summer	
1	Oriental Pied Horn Bill ( <i>Antheracocerus albirostris</i> )	Banana	15 Nos.	15 Nos.	Monday
		Papaya	0.200	0.200	
2	Leopard Cat ( <i>Prionailurus bengalensis</i> )	Beef cut or chicken	0.500	0.500	Monday
3	Rhesus Macaque ( <i>Macaca mulatta</i> )	Onion	0.025	0.025	Monday
		Roasted Gram	0.100	0.100	
		Ground Nut	0.100	0.100	
		Green Veg Leaf	0.200	0.200	
		Tomato	0.025	0.025	
		Bread	0.150	0.150	
		Sweet potato	0.100	0.100	
		Papaya	0.100	0.100	
		Carrot	0.100	0.100	
		Banana	2 Nos.	2 Nos.	
4	Stump Tailed Macaque ( <i>Macaca arctoides</i> )	Onion	0.025	0.025	Monday
		Bhuna Gram	0.100	0.100	
		Ground Nut	0.100	0.100	
		Green Veg Leaf	0.200	0.200	
		Tomato	0.025	0.025	
		Bread	0.150	0.150	
		Sweet potato	0.100	0.100	
		Papaya	0.100	0.100	
		Carrot	0.100	0.100	
		Banana	2 Nos.	2 Nos.	
5	Himalayan Black Bear ( <i>Ursus thibetanus laniger</i> )	Sweet Potato	0.100	0.100	Monday
		Gur	0.150	0.150	
		Rice	0.700	0.700	
		Milk	0.800	0.800	
		Bread	0.100	0.100	

## Annual Report of LHP cum Mini Zoo (2022-2023)

		Carrot	0.300	0.300	
		Banana	4 Nos.	4 Nos.	
		Papaya	0.200	0.200	
		Egg	2 Nos.	2 Nos.	
6	Common Fox ( <i>Vulpes bengalensis</i> )	Beef Cut	1.000	1.000	Monday
7	Asian Brown Tortoise ( <i>Manouria emys</i> )	Green Veg Leaf	0.750	0.750	Monday
		Papaya	0.200	0.200	
		Banana	2 Nos	2 Nos	
		Bread	0.100	0.100	
		Tomato	0.050	0.050	
		Potato / Sweet Potato	0.100 0.050	0.100 0.050	
		Carrot			
8	Goose Bar Headed ( <i>Anser indicus</i> )	Onion	0.025	0.025	Monday
		Garlic	0.025	0.025	
		Paddy	0.200	0.200	
		Green Veg. Leaves	0.100	0.100	
		Bread	0.150	0.150	
		Satua	0.020	0.020	
		Wheat Bran	0.050	0.050	
9	Parakeet Blossom Headed ( <i>Psittacula roseata</i> )	Dry Gram	0.050	0.050	Monday
		Paddy	0.020	0.020	
		Tomato	0.020	0.020	
		Green Chilly	0.010	0.010	
		Papaya	0.050	0.050	
		Banana	2 Nos.	2 Nos.	
10	Heron Pond ( <i>Ardeola grayii</i> )	Oil cake	2.300	2.300	Monday
11	Geese Chinese	Wheat Bran	0.200	0.200	Monday
		Satuwa	0.075	0.075	
		Paddy	0.200	0.200	

## Annual Report of LHP cum Mini Zoo (2022-2023)

12	Grey Lag Goose ( <i>Anser anser</i> )	Wheat Bran	0.100	0.100	Monday
		Paddy	0.200	0.200	
		Green Veg. Leaves	0.100	0.100	
		Soaked Gram	0.050	0.050	
		Fish (5-10) cms.	0.100	0.100	
		Satuwa	0.020	0.020	
13	Owl Brown Fish ( <i>Bubo zylonensis</i> )	Beef Minced	0.200	0.200	Monday
14	Owl Brown Wood ( <i>Strix leptogrammica</i> )	Beef Minced	0.200	0.200	Monday
15	Pelican ( <i>Pelicanus philippensis</i> )	Fish (10-20) Cms	1.500	1.500	Monday
16	White Breasted Water Hen ( <i>Amaurornis phoenicurus</i> )	Fish (5-10) Cms	0.200	0.200	Monday
17	Eagle Crested Serpent ( <i>Spilornis cheela</i> )	Beef Cut	0.250	0.250	Monday
18	Spotted Dove	Satua	0.050	0.050	Monday
		Dry Gram	0.040	0.040	
		Paddy	0.050	0.050	
19	Duck Chinese	Wheat Bran	0.200	0.200	Monday
		Paddy	0.200	0.200	
		Satua	0.075	0.075	
21	Deer Barking ( <i>Muntiacus muntjak</i> )	Wheat Bran	0.500	0.500	Monday
		Satua	0.500	0.500	
		Dry gram	0.400	0.400	
		Green Fooder	3.000	3.000	
		Green Amla	0.080	0.080	
		Oil Cake	0.050	0.050	
22	Deer Sambar ( <i>Cervus unicolor</i> )	Wheat Bran	1.500	1.500	Monday
		Satua	0.750	0.750	
		Soaked gram	0.500	0.500	
		Green Fooder	10.000	10.000	

	Green Amla	0.070	0.070	
	Oil Cake	0.100	0.100	

**14. Vaccination Schedule of animals**

Sl.No.	Species	Disease vaccinated for	Name of the Vaccine and dosage/ quantity used	Periodicity	Remarks
1.	-	-	-	-	

Vaccination for other animals is carried out only on veterinarian's advice.

**15. De-worming Schedule of animals**

Sl. No.	Species	Drug used	Month
1.	Rhesus Macaque	Albomar	June & December, 2022
2.	Barking Deer	Minthal Boles	June & December, 2022
3.	Birds in Aviary	Albendazole	June & December, 2022
4.	Crested Serpent Eagle	Albendazole	June & December, 2022
5.	Indian Pied Hornbill	Albendazole	June & December, 2022
6.	Brown Wood Owl	Albendazole	June & December, 2022
7.	Brown Fish Owl	Albendazole	June & December, 2022
8.	Pelican	Albendazole	June & December, 2022
9.	Chinese Geese	Albendazole	June & December, 2022
10.	Deer Sambar	Fentas Bolies	June & December, 2022
11.	Himalayan Black Bear (3 Nos)	Fentas plus	June & December, 2022
12.	Indian Fox	Fentas plus	June & December, 2022
13.	Leopard Cat	Fentas plus	June & December, 2022
14.	Stump Tailed Macaque	Albomar	June & December, 2022

**16. Disinfection Schedule**

Sl.No.	Species	Type of enclosure	Disinfectant used and method	Frequency of disinfection
1.	All Species	All Enclosures	Lime / Applying around the enclosure	Twice a Year
			Potash / Applying & cleaning inside the enclosure	Twice a Year
			Gas Fumigation / Fumigating	Twice a Year

**17. Health Check-up of employees for zoonotic diseases**

Sl. No.	Name	Designation	Date of Health Check up	Findings of Health Check up
1.	Shri. Rijied Bang	Forest Guard	16.09.2022	No Abnormalities detected
2.	Shri. Elad Suting	Feeder		No Abnormalities detected
3.	Shri Dinesh Rabha	Feeder		No Abnormalities detected
4.	Shri Night C. Lyngdoh	Feeder		No Abnormalities detected
5.	Shri Rodrick Sing Syiem	Muster Roll		No Abnormalities detected
6.	Shri Shanborlang Rynjah	Muster Roll		No Abnormalities detected
7.	Shri Tailang Nongbet	Muster Roll		No Abnormalities detected

**18. Important Events and happenings**

1. Celebrated Wildlife week main function in the park 12.10.2022

**19. Seasonal special arrangements for upkeep of animals:**

- a. Providing thatch grasses (dry grasses) to the animal enclosures during winter season.
- b. Regular cleaning and weeding of dense shrubs and leaf litter around the animals enclosures particularly during summer season.
- c. Applying disinfectants like lime powder, potash, etc., around the animal enclosures.
- d. Regular enrichment to the animal enclosures by providing locally available logs, ropes, wooden perches, live perches, wooden platform, etc.

**20. Research Work carried out and publications:**

Because of space constraint, no research work carried out till date.

**21. Conservation Breeding Programme of the Zoo:**

Because of space constraint, no conservation Breeding Programme were carried out in the zoo till date.

**22. Animal acquisition / transfer / exchange during the year**

No Animals were acquired or transferred or exchanged during the financial year.

## 23. Rescue and Rehabilitation of wild animals carried out by the Zoo

Sl no	Species with number of animals rescued with their sex (M.F.U.T)	Date of rescue	Received from	Date of submission of reports to the CWLW/CZA	Action Taken Date and place of rehabilitation in their habitat	Reasons for housing in the Zoo, if not released in their Habitat
1.	Giant flying squirrel	07.04.2022	Upper Shillong		Released on 07.04.2022 at Upper Shillong	
2.	Giant flying squirrel	08.04.2022	Jail Road		Released on 08.04.2022	
3.	Leopard Cat	14.04.2022	Lower Nongrimbah		Released on 14.04.2022	
4.	Barn Owl	16.04.2022	Laban		Died	
5	Barn Owl	16.04.2022	Mawlai Nongmali		Released on 25.06.2022 at Riatkhwan Reserve Forest	
6	Giant flying squirrel	19.04.2022	Police Bazar, Centre Point		Released on 19.04.2022 at Upper Shillong	
7	Barking Deer	21.04.2022	Umlyngka, Upper Shillong		Died	
8	Monitor Lizard	25.04.2022	Mairang		Released on 25.04.2022	
9	Barn Owl	29.04.2022	Laitkor		Released on 29.04.2022 at Laitkor	
10	Slow loris	05.05.2022	Pynursla		Released on 05.05.2022	
11	Slow loris	06.05.2022	Ri Bhoi		Released on 06.05.2022	
12	Owl	12.05.2022	Byrnihat		Released on 12.05.2022	
13	Parakeet	12.05.2022	Bishnupur		Died	
14	Grey headed lapwing	12.05.2022	Wahingdoh		Released on 12.05.2022 at Nongkhylllem	
15	Scoop Owl	13.05.2022	Motinagar		Released on 13.05.2022 at Motinagar	
16	Leopard	17.05.2022	Sadew		Released on	

## Annual Report of LHP cum Mini Zoo (2022-2023)

	Cat				17.05.2022 at Sadew	
17	Slow loris	21.05.2022	Nongumlong, Upper Shillong		Released on 21.05.2022 at Nongkhylllem	
18	Scoop Owl	26.05.2022	Umtrew		Released on 26.05.2022 at Riatkhwan Reserve Forest	
19	Common Crow	01.07.2022	Mawprem		Released on 05.07.2022 at Riatkhwan Reserve Forest	
20	Leopard Cat	02.07.2022	4 Furlong		Died	
21	Civet cat	05.07.2022	Pynursla			Orphan/Unhealthy
22	Owl	13.07.2022	Mawlai Nongmali		Released on 21.12.2022 at Riatkhwan Reserve Forest	
23	Owl	13.07.2022	Mawlai		Released on 13.07.2022 at Riatkhwan Reserve Forest	
24	Tortoise	14.07.2022	Mawlai Mawtawar			Unhealthy
25	Common Crow	22.07.2022	Madanryting		Released on 22.07.2022 at Madanryting	
26	Barking Deer	02.08.2022	Ichamati		Died	
27	Leopard Cat	12.08.2022	ITI Shillong		Died	
28	Slow loris	03.09.2022	Umling			Unhealthy
29	Barking Deer	06.09.2022	3 <sup>rd</sup> Mile, Upper Shillong		Died	
30	Civet cat	03.10.2022	Mawblei		Released on 03.10.2022 at Mawlei	
31	Greater Coucal	12.12.2022	Secretariat		Died	
32	Himalayan Vulture	28.12.2022	Mawlynrei	No. PR/69/2022-23/29 Dtd-25.01.2023	Released on 25.01.2023	
33	Serpent Eagle	19.01.2023	Polo		Released on 19.01.2023 at Polo	

Annual Report of LHP cum Mini Zoo (2022-2023)

34.	Barking Deer	25.05.2023	Madanryting		Died	
35	Bear cubs (2 nos)	16.03.2023	Sohra		Released on 16.03.2023 at Sohra	





**25. Mortality of animals**

Sl.No.	Animal Name (with individual identification mark, if any)	Scientific Name	Sex	Date of Death	Reason of Death as per the Post-mortem report
1.	Clouded Leopard	<i>Neofelis nebulosa</i>	F	24.05.2022	Ascites with hepatitis
2.	Hog Deer	<i>Axis porcinus</i>	M	24.05.2022	Bacterial pneumonia
3.	Crested serpent eagle	<i>Spilornis cheela</i>	M	26.01.2023	Bacterial pneumonia
4.	Sambar Deer	<i>Rusa unicolor</i>	M	13.03.2023	Bacterial pneumonia

**26. List of free living wild animals within the zoo premises****a. Mammals:**

1. Stripped squirrel
2. Fruit Bats.

**b. Birds:**

1. Red Vented Bulbul
2. Common mynah
3. Sparrow
4. Magpie Robin
5. Yellow wag tailed
6. Jungle myna
7. Spotted Dove
8. Tits
9. Hoopoe
10. Common crow
11. Owl
12. White breasted kingfisher

**c. Reptiles:**

Not sighted.

\*\*\*\*\*