



**ZOO AUTHORITY OF KARNATAKA**  
**INDIRA PRIYADARSHINI PRANI SANGRAHALAYA,**  
**ANAGODU**  
**ANNUAL REPORT**  
**FOR THE YEAR 2024-25**



**Executive Director  
and Deputy Conservator of Forests  
Davanagere Division, Davanagere**

## CONTENTS

| Sl. No. | Section  | Page Number |
|---------|--|-------------|
| 1       | History of the zoo   | 1           |
| 2       | Vision & Mission   | 1-2         |
| 3       | Objectives   | 3-4         |
| 4       | Organizational chart   | 5           |
| 5       | Human Resources  | 5           |
| 6       | Staff Pattern  | 5           |
| 7       | Capacity building of the zoo personnel                               | 6           |
| 8       | Zoo Advisory Committee   | 6           |
| 9       | Statement of income and expenditure of the zoo                       | 7           |
| 10      | Daily food Schedule of animals                                       | 7           |
| 11      | Vaccination Schedule of animals                                      | 8           |
| 12      | De-worming Schedule of animals                                       | 8           |
| 13      | Disinfection Schedule  | 8           |
| 14      | Health check-up of employees for zoo notice diseases                 | 9           |
| 15      | Development works carried out in the zoo during the year             | 9           |
| 16      | Education and awareness programmes during the year                   | 9           |
| 17      | Important Events and happenings in the zoo                           | 9           |
| 18      | Seasonal special arrangements for upkeep of animals                  | 9           |
| 19      | Research work carried out and publications                           | 9           |
| 20      | Conservation Breeding Programme of the Zoo                           | 9           |
| 21      | Animals acquisition/transfer/exchange during the year                | 9           |
| 22      | Rescue and Rehabilitation of the wild animals carried out by the zoo | 10          |
| 23      | Annual Inventory of animals  | 11          |
| 24      | Mortality of animals   | 11          |
| 25      | List of free living wild animals within the zoo premises             | 112-13      |
|         | Photos   | 14-22       |

**ZOO AUTHORITY OF KARNATAKA**  
**INDIRA PRIYADARSHINI PRANI SANGRAHALAYA,**  
**ANAGODU**

**ANNUAL REPORT FOR THE YEAR 2024-25**

**1.HISTORY OF THE ZOO :** Centrally situated on Karnataka's geographical map, **Davanagere District** is a region defined by transformation. Historically recognized as the "**Manchester of Karnataka**" due to its thriving textile industry, the district is now firmly establishing itself as a prominent **educational hub** with a variety of specialized colleges. Beyond its educational growth, Davanagere attracts visitors with its rich heritage of archaeological monuments and tourist spots.

A key attraction is the **Indira Priyadarshini Prani Sangrahalaya (Zoo)**. Located about 18 kilometers from Davanagere city, the zoo is housed within the southern 101 hectares of the **Anagodu Forest Block**. This 151.56-hectare forest is bisected by **National Highway-48** (the Davanagere to Bangalore route) and consistently attracts a diverse audience, including students, rural communities, and urbanites from the district and its environs.

**2.VISION :** To be a leader in conservation, inspiring the public to value, protect, and coexist harmoniously with wildlife, ensuring a flourishing future for both.

**3. MISSION :** The mission of Indian zoos is primarily guided by the Central Zoo Authority (CZA), a statutory body under the Ministry of Environment, Forest and Climate Change. The overall objective is to complement and strengthen the national effort in the conservation of the country's rich biodiversity, particularly the fauna. The mission is multi-faceted and is often summarized by the four pillars of modern zoo management: **Conservation, Education, Research, and Recreation**.

**I. CONSERVATION (PRIMARY MISSION) :**

- a. **Ex-situ Conservation:** Planned and coordinated **captive breeding** of endangered wild animal species to ensure their survival. This includes:
- b. Maintaining **studbooks** (genealogy records) for endangered species.
- c. Coordinating the exchange and loaning of animals for breeding purposes.

- d. Working towards the **eventual re-introduction** of species back into the wild, where feasible.
- e. **Welfare and Upkeep:** Providing the **best upkeep and veterinary care** to the wild animals, ensuring they meet the minimum standards and norms enforced by the CZA.
- f. **Rescue and Rehabilitation:** Acting as **Rescue and Transit Centres** for orphaned, seized, injured, or distressed wild animals that are unfit for release into the wild.

## II. EDUCATION AND AWARENESS :

- a. **Public Awareness:** Generating **awareness and compassion** in society towards wildlife and garnering support for national conservation efforts.
- b. **Conservation Education:** Developing educational and interpretive facilities to help visitors, especially students, understand ecological linkages, the importance of biodiversity, and the need for conservation.
- c. **Inspiring Future Guardians:** Encouraging the public to adopt sustainable lifestyles and live in harmony with nature, thereby creating a "battalion of future nature guardians."

## III. RESEARCH :

- a. Ex-situ Research: Conducting research in captive breeding, animal behaviour, veterinary science, and biotechnological interventions to strengthen conservation efforts.
- b. In-situ Management Support: Carrying out studies to gather data that can inform and strengthen wildlife management techniques in the animals' natural habitats.

## IV. RECREATION :

- a. Providing Experience: Offering a green, quiet, and engaging opportunity for people to observe and appreciate wild animals up close in a near-natural environment, serving as a source of healthy recreation.
- b. In essence, Indian zoos have transitioned from being mere centers of entertainment to vital conservation centers with a clear mandate to protect India's endangered wildlife and foster a sense of responsibility among the public.

#### 4. OBJECTIVES :

- Zoos display animals and provide information about their biology, habitat needs, threats, and conservation status to raise awareness and positive attitudes toward wildlife.
- Zoos serve as **recreation and learning spaces** for people, fostering an early interest in nature and wildlife.
- zoos contribute to **research on animal behavior, nutrition, husbandry and reproduction** — useful for improving care and potentially aiding broader conservation programs..
- Rescue and rehabilitation of wild orphaned animals and birds.
- To develop an understanding and awareness among the tourists on the need for conservation of natural resources.
- Recreation for the purpose of providing wholesome, healthy, education activity by utilizing the natural features.

#### I. Basic Information about the zoo :

| Sl. No | Particulars                   | Information   |
|--------|-------------------------------|---|
| 1      | Name of the zoo               | Indira Priyadarshini Prani Sangrahalaya, Anagodu  |
| 2      | Year of Establishment         | 1993  |
| 3      | Address of the zoo            | Indira Priyadarshini Prani Sangrahalaya, PB Road, Anagodu-577556 Davanagere District, Karnataka   |
| 4      | State                         | Karnataka   |
| 5      | Telephone Number              | 08192-262527  |
| 6      | Fax Number                    | 08192-262527  |
| 7      | E-mail address                | <a href="mailto:dcfdvg@gmail.com">dcfdvg@gmail.com</a>  |
| 8      | Website                       | -   |
| 9      | Distance from nearest         | <b>Airport :</b> Bangalore-Hubli 1 Hour 15 Min<br><b>Railway Station:</b> 19 Kms From Davanagere city & 160 Kms from Hubli.<br><b>Bus Stand:</b> 264 Kms from Bangalore, 160 Kms from Hubli [NH48] & 19 Kms from Davanagere city. |
| 10     | Recognition Valid upto [Date] | 01-12-2024  |
| 11     | Category of zoo               | Mini Category Zoo   |
| 12     | Area [in Hectares]            | 06 -Ha  |

| Sl. No                                       | Particulars                                    | Information  |
|--|--|--|
| 13   | Number of Visitors<br>[2024-25]                | Adult : 695440   |
|  |  | Children :154750   |
|  |  | Total Indian : 850190  |
|  |  | Total Foreigners : -   |
|  |  | <b>Total Visitors : 850190</b>   |
| 14   | Visitors facilities available in zoo           | Canteen, Toilet, Drinking water and Pergola  |
| 15   | Weekly closure day of the zoo                  | Tuesday  |
| <b>II. Management Personnel of the zoo :</b> |  |  |
| 16   | Name with designation of the Officer-in-charge | Shri. Shashidhar. G.R, S.F.S.,<br>Executive Director & Deputy Conservator of Forests, Davanagere division, Davanagere.           |
|  | Name of the veterinary officer                 | -  |
|  | Name of the Curator                            | -  |
|  | Name of the Biologist                          | -  |
|  | Name of the Education Officer                  | -  |
|  | Name of the Compounder/Lab Assistant           | -  |
| <b>III. OWNER/OPERATOR OF THE ZOO :</b>      |  |  |
| 17   | Name of the operator                           | Sri B.P.Ravi, I.F.S<br>Since 01-04-2019 to 30-08-2023  |
|  |  | Sri A.K.Singh, I.F.S<br>Since 31-08-2023 to 12-02-2024   |
|  |  | Sri Sunil Panwar, I.F.S<br>Since 12-02-2024 to till date   |
|  |  | Additional Principal Chief Conservator of Forests [Zoo Authority of Karnataka], Mysore   |
| 18   | Address of the operator                        | Office of Member Secretary, Zoo Authority of Karnataka, Sri Chamarajendra Zoological Garden Premises, Mysore, Karnataka.- 570010 |
| 19   | Contact details/Phone number of operator       | 08192-262527   |
| 20   | E-mail address of operator                     | ccfmszak@gmail.com   |

## 1. ORGANISATIONAL CHART :

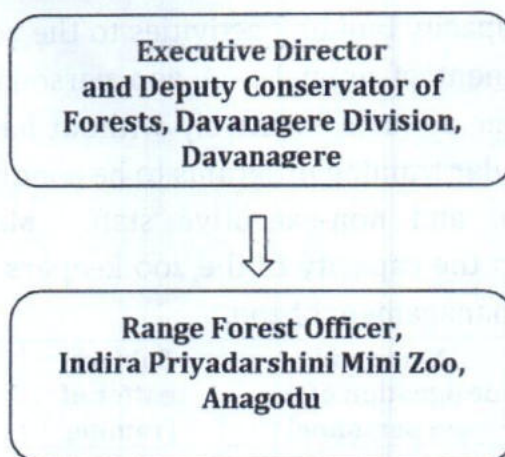

## 2. HUMAN RESOURCES :

### Manpower of the Zoo\*

| Sl. No. | Designation                 | Number of Sanctioned posts | Names of the incumbent        |
|---------|-----------------------------|----------------------------|-------------------------------|
| 1       | Range Forest Officer        | 01                         | Shri Hidayath Ulla M B<br>RFO |
| 2       | Veterinary Officer          | 01                         | -                             |
| 3       | Deputy Range Forest Officer | 01                         | -                             |
| 4       | Animal Keeper               | 03                         | -                             |
| 5       | Assistant Animal Keeper     | 02                         | -                             |
|         | <b>Total of all groups.</b> | <b>08</b>                  |                               |

## 3. STAFF PATTERN :

(Sanctioned posts along with contract basis staff)

| Sl.No. | Designation   | Number of Sanctioned posts |
|--------|---|----------------------------|
|        | <b>I. Deputed staff</b>                               |                            |
| 1.     | Executive Director, and Deputy Conservator of Forests | 1                          |
| 2.     | Range Forest Officer.                                 | 1                          |
| 3.     | Deputy Range Forest Officer                           | -                          |
| 4.     | Forest Guard.   | -                          |
|        | <b>Total:</b>   | <b>2</b>                   |
|        | <b>II. ZAK permanent staff</b>                        |                            |
| 1.     | Daily Rated Employee                                  | 3                          |
|        | <b>Total:</b>   | <b>3</b>                   |
|        | <b>III. Other staff</b>                               |                            |
| 1.     | Veterinary Officer.                                   | 1                          |
| 2.     | Veterinary Assistant cum Education officer.           | -                          |
|        | <b>Total:</b>   | <b>1</b>                   |

#### 4. CAPACITY BUILDING OF ZOO PERSONNEL :

Capacity building activities to the zoo staff is very essential for the management of animals. A zoo personal should be skilled enough to handle the animals effectively without harming the animals. To achieve this, regular training programs to be conducted for zoo personal including executive and non-executive staff. Mainly such program gives or increases the capacity of the zoo keepers in handling of animals and for overall management of zoo.

| Sl. No. | Name and designation of the zoo personnel | Subject matter of Training | Period of Training | Name of the Institution where the Training attended |
|---------|---|----------------------------|--------------------|---|
| -Nil-   |   |                            |                    |   |

#### 5. ZOO ADVISORY COMMITTEE:

Overall zoo was managed by the Guidelines/inspection carried out by Chief Wildlife Warden, Karnataka and Member Secretary, Zoo Authority of Karnataka.

#### 6. HEALTH ADVISORY COMMITTEE:

In order to monitor the animals and veterinary care, Indira Priyadarshini Prani Sangrahalaya has a Health Advisory Committee, as mandated by the Central Zoo Authority.

| Sl. No. | Members of Health Advisory Committee.  |
|---------|--|
| 1.      | Executive Director and Deputy Conservator of Forests, Davanagere division, Davanagere. |
| 2.      | Deputy Director, Veterinary dept, Davanagere.  |
| 3.      | Range Forest Officer, Indira priyadarshini Prani Sangrahalaya, Anagodu.                |

#### 7. STATEMENT OF INCOME AND EXPENDITURE OF THE ZOO FOR THE YEAR 2024-25 :

| Expenditure                    | Rs. in lakhs  | Income  | Rs. In lakhs  |
|--------------------------------|---------------|---|---------------|
| Establishment charges          | 17.380        | Gate Revenue  | 11.117        |
| Animal Feed and fodder         | 27.040        | Others/spill/CZA/<br>Canteen rent/bank<br>interests | 0.391         |
| Office Expenses                | 0.371         | -   | -             |
| Advertisement and<br>publicity | 0.000         | -   | -             |
| Stores, tools and plants       | 0.000         | -   | -             |
| General Charges                | 0.028         | -   | -             |
| Veterinary Care                | 1.277         | -   | -             |
| Other Development works        | 0.676         | -   | -             |
| Bank charges                   | 0.002         | -   | -             |
| Parking GST Filling Amount     | 0.117         | -   | -             |
| <b>Total</b>                   | <b>46.450</b> | <b>-</b>  | <b>11.508</b> |

### 8. DAILY FEED SCHEDULE OF ANIMALS :

| Sl. No. | Species      | Feed item                  | Quantity [Kg.] | Day of fasting |
|---------|--------------|----------------------------|----------------|----------------|
| 1       | Spotted Deer | Hay                        | 0.20           |                |
|         |              | Lucerne                    | 0.35           |                |
|         |              | Green grass [Napier]       | 1.00           |                |
|         |              | Green grass [Para grass]   | 1.00           |                |
|         |              | Ground nut cake            | 0.15           |                |
|         |              | Salt                       | 0.01           |                |
|         |              | Horse gram                 | 0.25           |                |
|         |              | Wheat bran                 | 0.50           |                |
|         |              | DC oats                    | 0.02           |                |
|         |              | Cut branches weekly 2 days | 1.00           |                |
| 2       | Sloth bear   | Bread                      | 0.40           | Nil            |
|         |              | Banana                     | 0.20           |                |
|         |              | Milk                       | 0.20           |                |
|         |              | Apple                      | 2.10           |                |
|         |              | Grapes                     | 0.15           |                |
|         |              | Seasonal fruits            | 0.60           |                |
|         |              | Sweet potato               | 0.60           |                |
|         |              | Ragi flour                 | 0.10           |                |
|         |              | Egg Weekly 2 days          | 0.05           |                |
|         |              | Honey                      | 0.01           |                |
| 3       | Black buck   | Hay                        | 0.20           |                |
|         |              | Lucerne                    | 0.10           |                |
|         |              | Green grass [Napier]       | 0.50           |                |
|         |              | Green grass [Para grass]   | 0.50           |                |
|         |              | Ground nut cake            | 0.15           |                |
|         |              | Salt                       | 0.005          |                |
|         |              | Horse gram                 | 0.20           |                |
|         |              | Wheat bran                 | 0.40           |                |
|         |              | Carrot                     | 0.10           |                |
|         |              | Cut branches weekly 2 days | 1.00           |                |
|         |              | Cut branches Daily         | 1.00           |                |

## 9. VACCINATION SCHEDULE OF ANIMALS :

| Sl. No. | Species                   | Disease vaccinated for       | Name of the Vaccine and dosage/quantity used                                 | Periodicity  | Remarks |
|---------|---------------------------|------------------------------|--|--|---------|
| 1       | All Cloven Footed Animals | FMD [Foot and Mouth Disease] | FMD Vaccine Dosage 2 ml per animal   | February and December                                | -       |
| 2       | All Cloven Footed Animals | HS [Hemorrhagic Septicaemia] | HS Vaccine 6 ml for each   | May and June   | -       |
| 3       | All Cloven Footed Animals | BQ [Black Quarter]           | BQ Vaccine 5 ml per each   | May and June   | -       |
| 4       | All Species of Animals    | Anthrax                      | Anthrax Spore Vaccine 1 ml   | May and June   | -       |
| 5       | Feline Species            | Feline Rabies                | Anti Rabies Vaccine 1 ml per animals and booster dose after 30 days and then | Annually   | -       |
| 6       |                           | Feline Panleukopenia         | Feline Panleukopenia 1 ml each   | Annually   | -       |
| 7       |                           | Feline Herpes virus          | Feline Herpes Virus Vaccine  | Annually   | -       |
| 8       |                           | Feline Calcivirus            | Feline Calcivirus Vaccine  | Annually   | -       |
| 9       |                           | Feline Leukaemia             | Feline Leukemia Virus Vaccine  | Annually   | -       |
| 10      | Birds and Poultry         | Lasota                       | Lasota   | 5-7 <sup>th</sup> day repeat booster after 21 days   | -       |
| 11      |                           | Infectious bursal disease    | IBD  | 14-16 <sup>th</sup> day repeat booster after 21 days | -       |
| 12      |                           | Fowl Pox                     | Fowl Pox   | 7 <sup>th</sup> week                                 | -       |
| 13      |                           | Raniketh                     | R2B  | 10 <sup>th</sup> week                                | -       |
| 14      |                           | Lasota                       | Lasota   | 17 <sup>th</sup> week                                | -       |

## 10. DE-WORMING SCHEDULE OF ANIMALS :

| Sl. No. | Species                   | Drug used  | Month  |
|---------|---------------------------|--|--|
| 1       | All cloven footed animals | Albendazole, Fenbendazole, Prazoquintal, Trichlobendazole, Levamisole, Ivermectin and its combinations | Starting at the age of 21 days of age and repeating after 3 months till 6 months of age, and after that twice a year |
| 2       | Bears                     | Albendazole, Fenbendazole, Mebendazole, Ivermectin and pyrantelpamoate, and its combinations           | Twice a year   |

## 11. DISINFECTION SCHEDULE :

| Sl. No. | Species                            | Type of enclosure | Disinfectant used and method                      | Frequency of disinfection |
|---------|------------------------------------|-------------------|---|---------------------------|
| 1       | All Cloven Footed Animals          | Fencing           | Phenolic Compounds                                | As and when required      |
| 2       | Feline wild animals including bear | Cages             | Phenolic Compounds                                | As and when required      |
| 3       | Poultry and Birds                  | Cages             | Phenolic Compounds and vircow-s spray and fogging | As and when required      |

## **12. HEALTH CHECK-UP OF EMPLOYEES FOR ZONOTIC DISEASES:**

| Sl.No. | Name | Designation | Date of Health Check-up | Findings of Health check up |
|--------|------|-------------|-------------------------|-----------------------------|
| -      | -    | -           | -                       | -                           |

## **13. DEVELOPMENT WORKS CARRIED OUT IN THE ZOO DURING THE YEAR :**

| Sl.No. | Particulars of works | Quantity |
|--------|----------------------|----------|
| -      | -                    | -        |

## **14. EDUCATION AND AWARENESS PROGRAMMES DURING THE YEAR :**

- On the occasion of 70<sup>th</sup> Wildlife Week celebration during October-2025, education about wild animals and birds for school children's is given in the zoo. The basic objective of the zoo is to inculcate in the zoo visitors love for wild animals and build up awareness for conservation of natural resources.
- The zoo would therefore provide proper signage at each enclosure, guide maps, pamphlets and organize guided tours for school children in batches.
- Participation of non-governmental organizations would be encouraged in educational programmes.
- Signage at animal enclosures would provide description of the species, its status, distribution and habitat.
- Conducting Chinnara Vana Darshana Programme.

## **15. IMPORTANT EVENTS AND HAPPENINGS :**

-NIL-

## **16. SEASONAL SPECIAL ARRANGEMENTS FOR UPKEEP OF ANIMALS :**

-NIL-

## **17. RESEARCH WORK CARRIED OUT AND PUBLICATIONS :**

-NIL-

## **18. CONSERVATION BREEDING PROGRAMME OF THE ZOO :**

-NIL-

## **19. ANIMALS ACQUISITION/TRANSFER/EXCHANGE DURING THE YEAR :**

|    |                             |         |              |                    |                                 |
|----|-----------------------------|---------|--------------|--------------------|---------------------------------|
| A. | Animals arriving in the zoo |         |              |                    |                                 |
|    | H.No.                       | Species | Number [M:F] | From which zoo     | Date of arrival in the zoo      |
|    | - Nil -                     |         |              |                    |                                 |
| B. | Animals going from the zoo  |         |              |                    |                                 |
|    | H.No.                       | Species | Number [M:F] | Going to which zoo | Date of deposition from the zoo |
|    | - Nil -                     |         |              |                    |                                 |

**Rescue and Rehabilitation of wild animals carried out by the zoo :**

| Sl. No. | Date of Rescue | Species with number of animals rescued with their sex [M:F:U:T] | Received from | Date of submission of report to the CWLW/ CZA | Action taken                                      |  |
|---------|----------------|---|---------------|---|---|--|
|         |                |   |               |   | Date and place of rehabilitation in their habitat | Reasons for housing in the zoo, if not released in their habitat |
| - Nil-  |                |   |               |   |   |  |

**Note: Below mentioned animals are Rescued and Drop down to Zoo in a Forest Offence Case (WLR) Booked by Range Forest officer Davanagere Range, Davanagere.**

| Sl. No. | Case No  | Species with number of animals rescued |           | Received On | Action taken                                      |   |
|---------|--|--|-----------|-------------|---|---|
|         |  | Animal                                 | Nos       |             | Date and place of rehabilitation in their habitat | Reasons for housing in the zoo, if not released in their habitat  |
| 1       | PCR NO<br>933/2022<br>FOC NO<br>20/2022-<br>23 | Spotted Deer                           | 07        | 26-12-2022  | rehabilitated in thev Zoo                         | These animals are Requested for housing in Zoo As per Court Order |
|         |  | Black buck                             | 09        |             |   |   |
|         |  | Jackal                                 | 02        |             | Released in Anagodu Section-4 Forest              |   |
|         |  | Mongoose                               | 03        |             |   |   |
|         |  | Wild boar                              | 07        |             |   |   |
|         |  | <b>Total</b>                           | <b>28</b> |             |   |   |

## 20. Annual Inventory of animals :

**Form-II**  
**[See Rule-11(1)]**  
**Part-A**  
**Inventory Report for the year:2024-25**  
**Endangered Species\***

| Sl No | Species                | Stocks as on 01-04-2024 |            |           |            | During the year 2024-25 |          |          |             |          |          |           |          |          |          |          |          |          |           |            |           | Stocks as on 31-03-2025 |  |  |  |
|-------|------------------------|-------------------------|------------|-----------|------------|-------------------------|----------|----------|-------------|----------|----------|-----------|----------|----------|----------|----------|----------|----------|-----------|------------|-----------|-------------------------|--|--|--|
|       |                        |                         |            |           |            | Births                  |          |          | Acquisition |          |          | Disposals |          |          | Deaths   |          |          |          |           |            |           |                         |  |  |  |
|       |                        | M                       | F          | U         | T          | M                       | F        | U        | M           | F        | U        | M         | F        | U        | M        | F        | U        | T        | M         | F          | U         | T                       |  |  |  |
| 1     | 2                      | 3                       | 4          | 5         | 6          | 7                       | 8        | 9        | 10          | 11       | 12       | 13        | 14       | 15       | 16       | 17       | 18       | 19       | 20        | 21         | 22        | 23                      |  |  |  |
|       | <b>Birds</b>           |                         |            |           |            |                         |          |          |             |          |          |           |          |          |          |          |          |          |           |            |           |                         |  |  |  |
| 1     | Peacock                | 2                       | 4          | 0         | 6          | -                       | -        | -        | -           | -        | -        | -         | -        | -        | -        | -        | -        | -        | 2         | 4          | 0         | 6                       |  |  |  |
| 4     | Red Jungle fowl        | 0                       | 1          | 0         | 1          | -                       | -        | -        | 3           | 3        | -        | -         | -        | -        | -        | -        | -        | -        | 3         | 4          | 0         | 7                       |  |  |  |
| 5     | Ring-necked Parrot     | 9                       | 2          | 0         | 11         | -                       | -        | -        | -           | -        | -        | -         | -        | -        | -        | -        | -        | -        | 9         | 2          | 0         | 11                      |  |  |  |
| 6     | Budgerigar             | 5                       | 10         | 0         | 15         | -                       | -        | -        | -           | -        | -        | -         | -        | -        | -        | -        | -        | -        | 5         | 10         | 0         | 15                      |  |  |  |
| 7     | Love Birds             | 4                       | 8          | 0         | 12         | -                       | -        | -        | -           | -        | -        | -         | -        | -        | -        | -        | -        | -        | 4         | 8          | 0         | 12                      |  |  |  |
| 8     | Golden yellow pheasant | 2                       | 0          | 0         | 2          | -                       | -        | -        | -           | -        | -        | -         | -        | -        | -        | -        | -        | -        | 2         | 0          | 0         | 2                       |  |  |  |
|       | <b>Total Birds</b>     | <b>22</b>               | <b>25</b>  | <b>0</b>  | <b>47</b>  | <b>-</b>                | <b>-</b> | <b>-</b> | <b>3</b>    | <b>3</b> | <b>-</b> | <b>-</b>  | <b>-</b> | <b>-</b> | <b>-</b> | <b>-</b> | <b>-</b> | <b>-</b> | <b>25</b> | <b>28</b>  | <b>0</b>  | <b>53</b>               |  |  |  |
|       | <b>Mammals</b>         |                         |            |           |            |                         |          |          |             |          |          |           |          |          |          |          |          |          |           |            |           |                         |  |  |  |
| 1     | Spotted deer           | 63                      | 93         | 10        | 166        | -                       | -        | 4        | -           | -        | -        | -         | -        | -        | 1        | -        | -        | 1        | 62        | 93         | 14        | 169                     |  |  |  |
| 2     | Black-Buck             | 2                       | 1          | 0         | 3          | -                       | -        | 3        | -           | -        | -        | -         | -        | -        | 2        | -        | -        | 2        | 0         | 1          | 3         | 4                       |  |  |  |
| 3     | Sloth bear             | 1                       | 1          | 0         | 2          | -                       | -        | -        | -           | -        | -        | -         | -        | -        | -        | -        | -        | -        | 1         | 1          | 0         | 2                       |  |  |  |
|       | <b>Total Mammals</b>   | <b>66</b>               | <b>95</b>  | <b>10</b> | <b>171</b> | <b>-</b>                | <b>-</b> | <b>7</b> | <b>-</b>    | <b>-</b> | <b>-</b> | <b>-</b>  | <b>-</b> | <b>-</b> | <b>3</b> | <b>-</b> | <b>-</b> | <b>3</b> | <b>63</b> | <b>95</b>  | <b>17</b> | <b>175</b>              |  |  |  |
|       | <b>Grand Total</b>     | <b>88</b>               | <b>120</b> | <b>10</b> | <b>218</b> | <b>-</b>                | <b>-</b> | <b>7</b> | <b>3</b>    | <b>3</b> | <b>-</b> | <b>-</b>  | <b>-</b> | <b>-</b> | <b>3</b> | <b>-</b> | <b>-</b> | <b>3</b> | <b>88</b> | <b>123</b> | <b>17</b> | <b>228</b>              |  |  |  |

## 21. Mortality of animals : ,

| Sl. No. | Animal Name [with individual identification mark, if any] | Sex    | Date of Death | Reason of Death as per the Post-mortem report |
|---------|---|--------|---------------|---|
| 1       | Black Buck  | Male-1 | 23-07-2024    | Haemaryoic Septicaemia                        |
| 2       | Black Buck  | Male-1 | 20-07-2024    | Vital Organs Failure Due To Ageing            |
| 3       | Spotted Deer  | Male-1 | 26-08-2023    | Septicaemia and Shock                         |

### **23. LIST OF FREE LIVING WILD ANIMALS WITHIN THE ZOO PREMISES :**

#### **A. BIRDS :**

- Asian Koel
- Asian paradise flycatcher
- Barn owl
- Black ramped flame back woodpecker
- Black Drogue
- Common Iora
- Common myna
- Cattle egret
- Crested serpent eagle
- Greater coucal
- Great tit
- Small green bee eater
- Indian Grey Hornbill
- Indian hoopoe
- Indian Peafowl
- Jungle crow
- Jungle myna
- Jungle sparrow
- Oriental magpie robin
- Rose ringed parakeet
- Red vented Bulbul
- Red wattled lapwing
- White throated kingfisher

#### **B. REPTILES.**

- Rat snake
- Garden lizard
- Common wolf snake
- Yellow collared wolf snake

**C. MAMMALS.**

- Hanuman languor
- Hare
- Mongoose
- Leopard

**D. BUTTERFLIES.**

- Blue tiger
- Blue pansy
- Chocolate pansy
- Common crow
- Common evening brown
- Common emigrant
- Common grass yellow
- Common lime
- Common Mormon etc.,

---



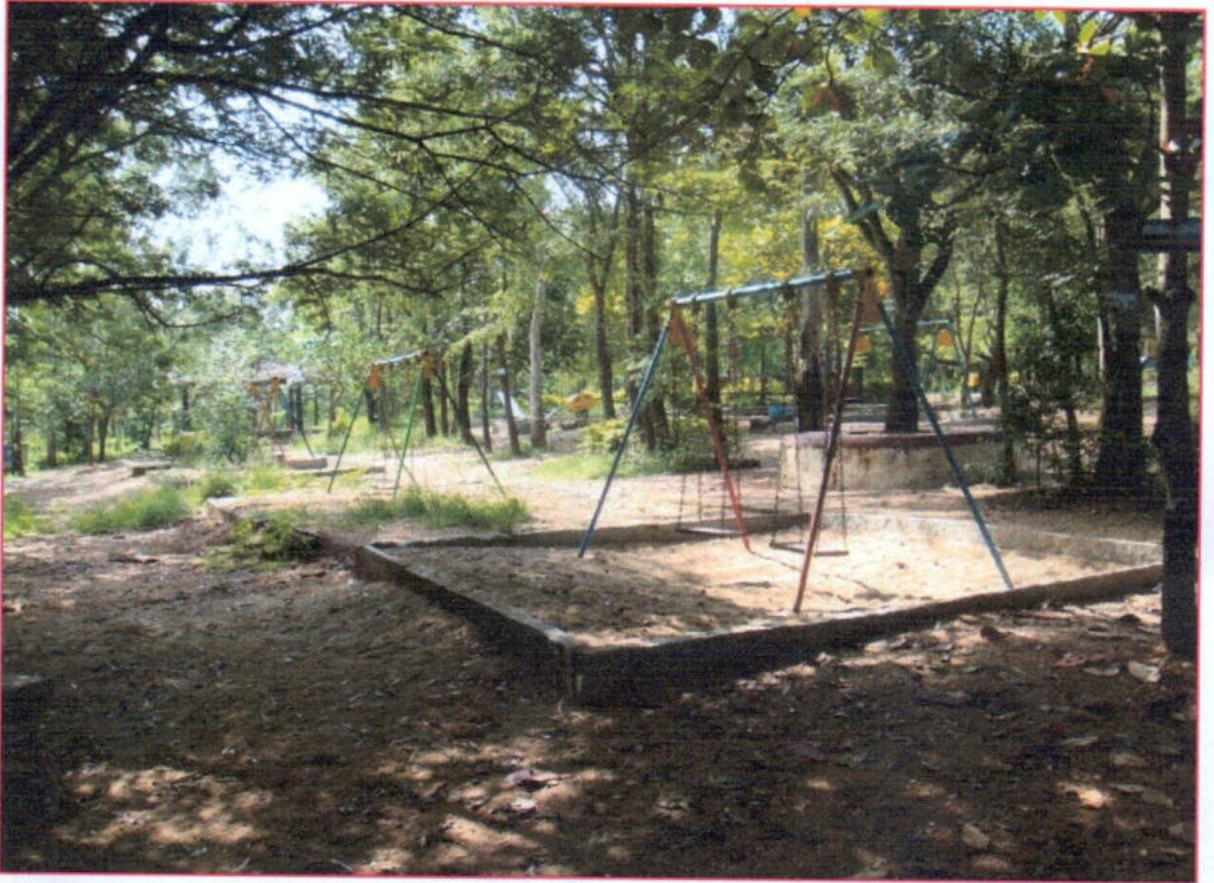









## VISITORS FACILITIES



# VISITORS FACILITIES



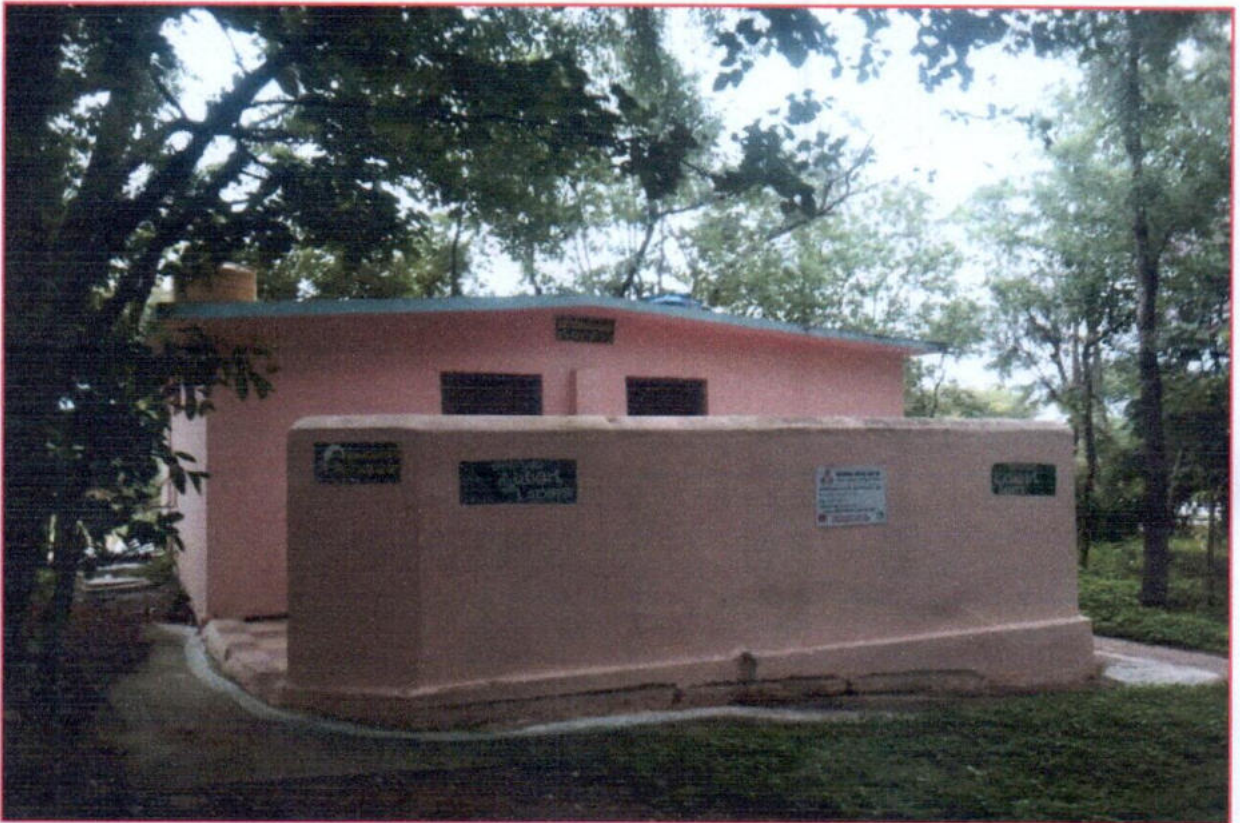
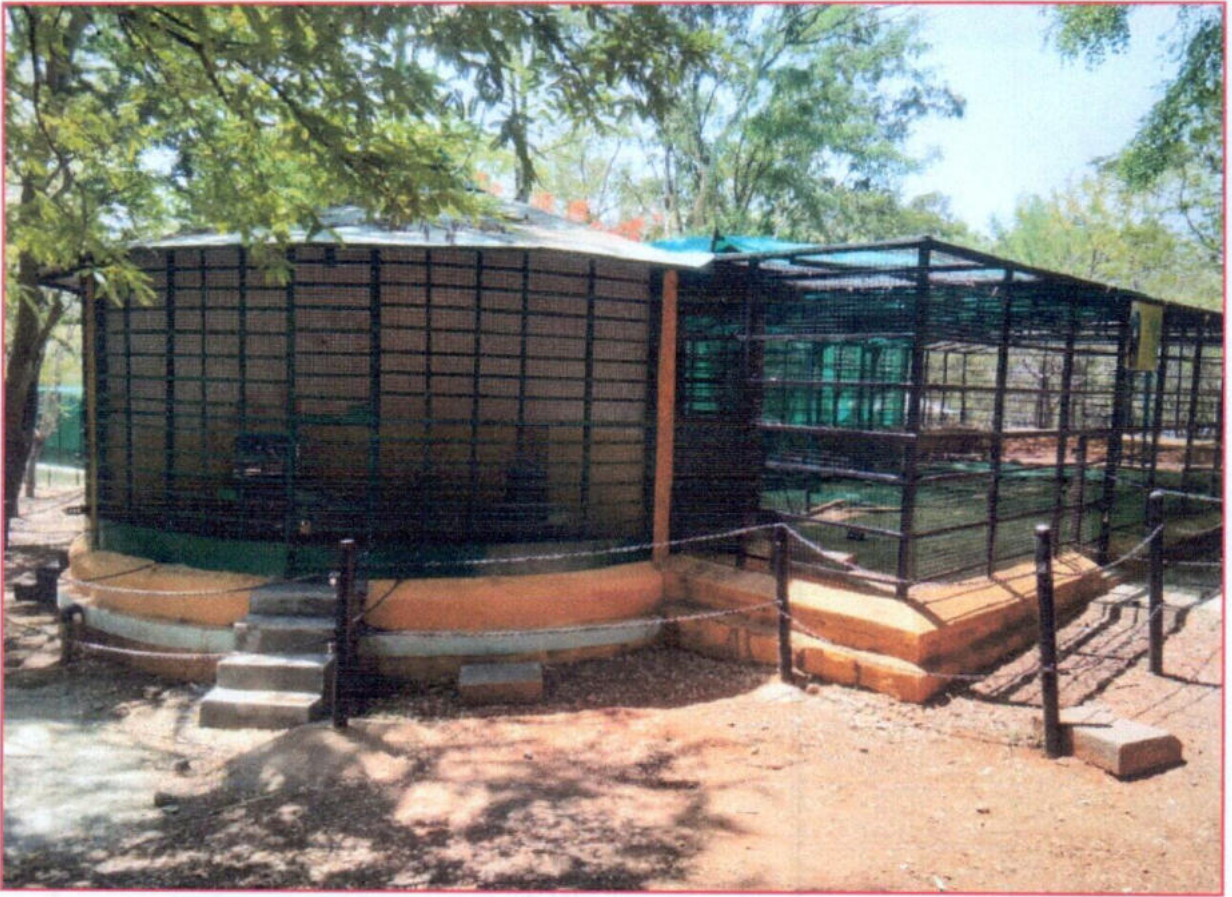

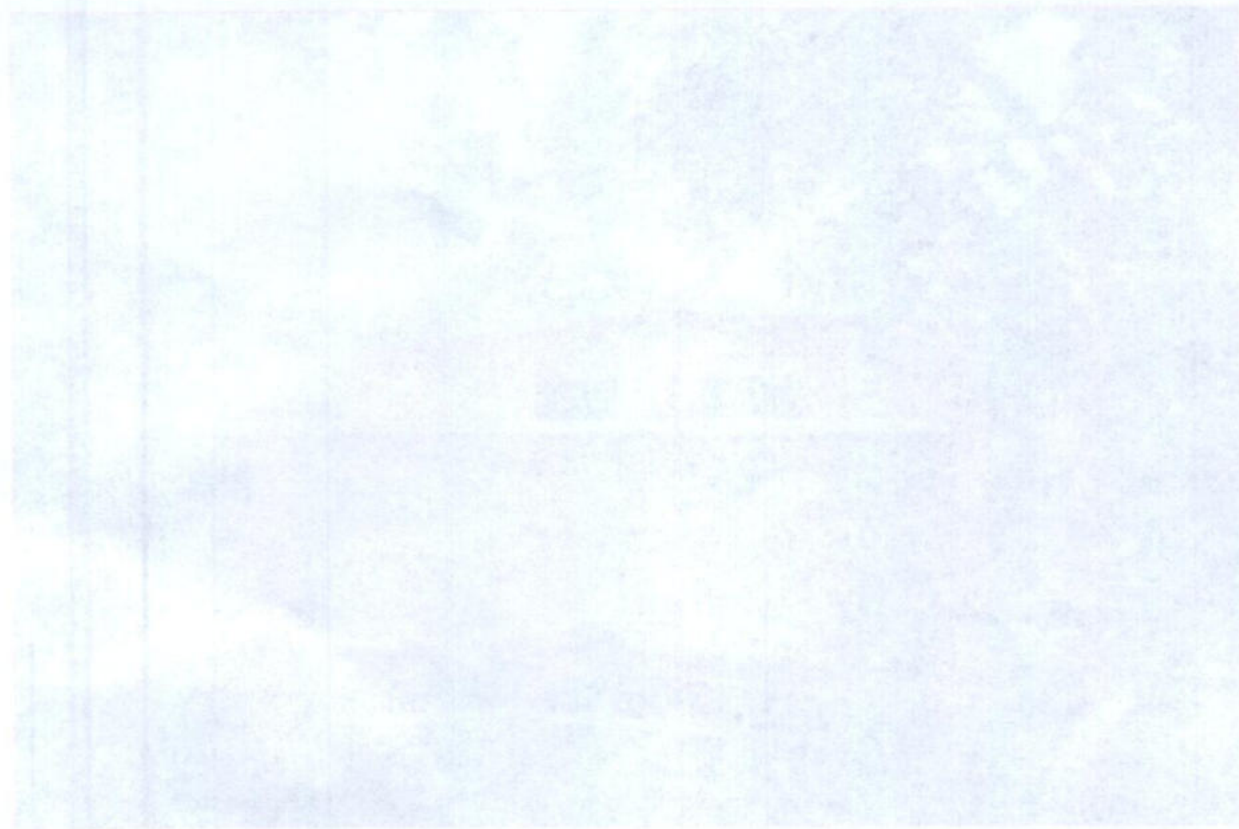







**KARNATAKA FOREST DEPARTMENT**  
**DAVANAGERE FOREST DIVISION**  
**INVENTORY REPORT**  
**SCH-1 & SCH-2 (WILDLIFE PROTECTION ACT)**

Name of the zoo : Indira Priyadarshini prani sangrahalay, Anagoddu, Davanagere

| SI No | Species                 | During the year 2023-24 |            |          |            |          |          |           |    |             |    |    |           |    |          |          | Stocks as on 31-03-2024 |           |            |           |    |            |
|-------|-------------------------|-------------------------|------------|----------|------------|----------|----------|-----------|----|-------------|----|----|-----------|----|----------|----------|-------------------------|-----------|------------|-----------|----|------------|
|       |                         | Stocks as on 01/04/2023 |            |          |            |          | Births   |           |    | Acquisition |    |    | Disposals |    |          | Deaths   |                         |           | M          | F         | U  | T          |
|       |                         | M                       | F          | U        | T          | M        | F        | U         | M  | F           | U  | M  | F         | U  | M        | F        | U                       | T         |            |           |    |            |
| 1     | Birds                   | 3                       | 4          | 5        | 6          | 7        | 8        | 9         | 10 | 11          | 12 | 13 | 14        | 15 | 16       | 17       | 18                      | 19        | 20         | 21        | 22 | 23         |
| 1     | Peacock                 |                         | 4          |          | 7          |          |          |           |    |             |    |    |           |    |          | 1        |                         | 1         | 3          | 3         |    | 6          |
| 2     | Red Jungle fowl         | 2                       | 2          |          | 4          |          |          |           |    |             |    |    |           |    | 1        | 1        |                         | 2         | 1          | 1         |    | 2          |
| 3     | Ring-necked Parrot      | 9                       | 2          |          | 11         |          |          |           |    |             |    |    |           |    |          |          |                         |           | 9          | 2         |    | 11         |
| 4     | Budgerigar              | 5                       | 10         |          | 15         |          |          |           |    |             |    |    |           |    |          |          |                         |           | 5          | 10        |    | 15         |
| 5     | Love Birds              | 4                       | 8          |          | 12         |          |          |           |    |             |    |    |           |    |          |          |                         |           | 4          | 8         |    | 12         |
| 6     | Golden yellow pheasant  | 1                       | 0          |          | 1          |          |          |           |    |             |    |    |           |    |          |          |                         |           | 0          | 0         |    | 0          |
| 7     | Lady Amherst's Pheasant | 0                       | 0          |          | 0          |          |          |           |    |             |    |    |           |    |          | 1        |                         | 1         | 0          | 0         |    | 0          |
|       | <b>Total Birds</b>      | <b>24</b>               | <b>26</b>  | <b>0</b> | <b>50</b>  |          |          |           |    |             |    |    |           |    | <b>3</b> | <b>3</b> | <b>4</b>                | <b>4</b>  | <b>22</b>  | <b>24</b> |    | <b>46</b>  |
|       | <b>Mammals</b>          |                         |            |          |            |          |          |           |    |             |    |    |           |    |          |          |                         |           |            |           |    |            |
| 1     | Spotted deer            | 66                      | 93         | 0        | 159        | 4        | 6        | 10        |    |             |    |    |           |    | 6        |          | 6                       | 60        | 93         | 10        |    | 163        |
| 2     | Black-Buck              | 2                       | 1          | 0        | 3          |          |          |           |    |             |    |    |           |    | 0        | 0        |                         | 0         | 2          | 1         | 0  | 3          |
| 3     | Slothbear               | 1                       | 1          | 0        | 2          |          |          |           |    |             |    |    |           |    |          |          |                         |           | 1          | 1         | 0  | 2          |
| 4     | Four horned antelope    | 0                       | 1          | 0        | 1          |          |          |           |    |             |    |    |           |    |          | 1        |                         | 1         | 0          | 0         | 0  | 0          |
|       | <b>Total Mammals</b>    | <b>69</b>               | <b>96</b>  | <b>0</b> | <b>165</b> | <b>4</b> | <b>6</b> | <b>10</b> |    |             |    |    |           |    | <b>3</b> | <b>1</b> | <b>7</b>                | <b>63</b> | <b>95</b>  | <b>10</b> |    | <b>168</b> |
|       | <b>Grand Total</b>      | <b>93</b>               | <b>122</b> | <b>0</b> | <b>215</b> | <b>4</b> | <b>6</b> | <b>10</b> |    |             |    |    |           |    | <b>3</b> | <b>4</b> | <b>11</b>               | <b>85</b> | <b>119</b> | <b>10</b> |    | <b>214</b> |

Note : M=Male

F= Female

U= Undetected

T= Total

  
 ಪಾಲಯ ಅರಣ್ಯಾಧಿಕಾರಿ  
 ಇಂದಿರಾ ಪ್ರಿಯದರ್ಶಿನಿ ಪ್ರಾಣಿ ಸಂಗ್ರಹಾಲಯ  
 ಆನಗೋಡು, ದಾವಣಗೆರೆ

  
 Deputy Conservator of Forests,  
 Davanagere division, Davanagere.

KARNATAKA FOREST DEPARTMENT  
DAVANAGERE FOREST DIVISION  
INVENTORY REPORT  
SCH-1 & SCH-2 (WILDLIFE PROTECTION ACT)

Name of the zoo : Indira Priyadarshini prani sangrahalay, Anagoddu, Davanagere

| Sl No | Species                | Stocks as on 01/04/2024 |            |           |            |   |   |          |          |          |    | During the year 2024-25 |    |    |          |    |          |           |            |           |            | Stocks as on 31-03-2025 |  |  |  |  |
|-------|------------------------|-------------------------|------------|-----------|------------|---|---|----------|----------|----------|----|-------------------------|----|----|----------|----|----------|-----------|------------|-----------|------------|-------------------------|--|--|--|--|
|       |                        | M                       | F          | U         | T          | M | F | U        | T        | M        | F  | U                       | T  | M  | F        | U  | T        | M         | F          | U         | T          |                         |  |  |  |  |
| 1     | Birds                  | 3                       | 4          | 5         | 6          | 7 | 8 | 9        | 10       | 11       | 12 | 13                      | 14 | 15 | 16       | 17 | 18       | 19        | 20         | 21        | 22         | 23                      |  |  |  |  |
| 1     | Peacock                | 2                       | 4          | 0         | 6          | - | - | -        | -        | -        | -  | -                       | -  | -  | -        | -  | -        | -         | 2          | 4         | 0          | 6                       |  |  |  |  |
| 2     | Red Jungle fowl        | 0                       | 1          | 0         | 1          | - | - | -        | 3        | 3        | -  | -                       | -  | -  | -        | -  | -        | -         | 3          | 4         | 0          | 7                       |  |  |  |  |
| 3     | Ring-necked Parrot     | 9                       | 2          | 0         | 11         | - | - | -        | -        | -        | -  | -                       | -  | -  | -        | -  | -        | -         | 9          | 2         | 0          | 11                      |  |  |  |  |
| 4     | Budgerigar             | 5                       | 10         | 0         | 15         | - | - | -        | -        | -        | -  | -                       | -  | -  | -        | -  | -        | -         | 5          | 10        | 0          | 15                      |  |  |  |  |
| 5     | Love Birds             | 4                       | 8          | 0         | 12         | - | - | -        | -        | -        | -  | -                       | -  | -  | -        | -  | -        | -         | 4          | 8         | 0          | 12                      |  |  |  |  |
| 6     | Golden yellow pheasant | 2                       | 0          | 0         | 2          | - | - | -        | -        | -        | -  | -                       | -  | -  | -        | -  | -        | -         | 2          | 0         | 0          | 2                       |  |  |  |  |
|       | <b>Total Birds</b>     | <b>22</b>               | <b>25</b>  | <b>0</b>  | <b>47</b>  | - | - | -        | <b>3</b> | <b>3</b> | -  | -                       | -  | -  | -        | -  | -        | <b>25</b> | <b>28</b>  | <b>0</b>  | <b>53</b>  |                         |  |  |  |  |
|       | <b>Mammals</b>         |                         |            |           |            |   |   |          |          |          |    |                         |    |    |          |    |          |           |            |           |            |                         |  |  |  |  |
| 1     | Spotted deer           | 63                      | 93         | 10        | 166        | - | - | 4        | -        | -        | -  | -                       | -  | -  | 1        | -  | 1        | 62        | 93         | 14        | 169        |                         |  |  |  |  |
| 2     | Black-Buck             | 2                       | 1          | 0         | 3          | - | - | 3        | -        | -        | -  | -                       | -  | -  | 2        | -  | 2        | 0         | 1          | 3         | 4          |                         |  |  |  |  |
| 3     | Slothbear              | 1                       | 1          | 0         | 2          | - | - | -        | -        | -        | -  | -                       | -  | -  | -        | -  | -        | -         | 1          | 1         | 0          | 2                       |  |  |  |  |
|       | <b>Total Mammals</b>   | <b>66</b>               | <b>95</b>  | <b>10</b> | <b>171</b> | - | - | <b>7</b> | -        | -        | -  | -                       | -  | -  | <b>3</b> | -  | <b>3</b> | <b>63</b> | <b>95</b>  | <b>17</b> | <b>175</b> |                         |  |  |  |  |
|       | <b>Grand Total</b>     | <b>88</b>               | <b>120</b> | <b>10</b> | <b>218</b> | - | - | <b>7</b> | <b>3</b> | <b>3</b> | -  | -                       | -  | -  | <b>3</b> | -  | <b>3</b> | <b>88</b> | <b>123</b> | <b>17</b> | <b>228</b> |                         |  |  |  |  |

Note : M=Male

F= Female

U= Undetected

T= Total

  
 Range Forest Officer  
 Indira priyadarshini mini zoo  
 Anagoddu, Davanagere