



ANNUAL REPORT

2016-2017

AIZAWL ZOOLOGICAL PARK

MIZORAM



Department of Environment, Forests and Climate Change
Government of Mizoram

ENTRY GATE OF THE ZOO



AZP achieved remarkable success in conservation breeding of Hume's pheasant, Hoolock gibbon and Stump tailed macaque.

1. About Aizawl Zoological Park:

Aizawl Zoological Park is located 14Kms away from the State Capital Aizawl and at a walking distance by the side of Aizawl–Sairang road NH54. The Zoo is spread over an area of 65 ha on a natural hilly landscape with soothing green vegetation and other natural features. In fact the natural surroundings in the Zoo provide a congenial habitat for the inmates to live in harmony with nature. The entire area of the Zoo is connected with a network of well-developed pathways having suitable numbers of public conveniences at appropriate locations. Most of the animals are kept in open air moated enclosures. The main attraction of the Zoo is Hoolock Gibbon along with rare and endangered Goral, Green Peafowl, Serow and several other species of animals which are rarely found elsewhere in the country.

2. OBJECTIVES:

- 1) To develop a self-sustainable and genetically viable population of endangered species of animals, to be utilized as gene pool for long term wildlife conservation.
- 2) To provide necessary health care, hygienic food in sufficient quantity and a high quality of housing and display.
- 3) To facilitate research on wildlife conservation.
- 4) To promote awareness among common people about importance of wildlife conservation.

3. FACT FILE:

- 3.1 **Area of Zoo** : 65 Ha.
- 3.2. **Location** : Situated 14 Km away from Aizawl
near Lungverh HQ 5th Bn IR
Latitude : 23° 47' 29" N
Longitude : 92° 40' 12" E
- 3.3 **Name of Controlling Authority:** DCF (Wildlife), Wildlife Division, Aizawl &
Director, Aizawl Zoological Park,
Environment & Forests Department,
Government of Mizoram.

3.4	Staff Position (Sanctioned)	:	i) DCF/Director	-	1 no.
			ii) Curator	-	1 no.
			iii) V.O	-	1 no.
			iv) UDC	-	1 no.
			v) LDC	-	1 no.
			vi) Storekeeper	-	1 no.
			vii) Forester	-	2 nos.
			viii) Forest Guard	-	2 nos.
			viii) Ticket operator	-	2 nos.
			ix) Animal feeder/keeper	-	5 nos.
			x) Ward staff cum cleaner	-	5 nos.
			xi) Watch / Security	-	4 nos.
			xii) Mali	-	3 nos.
			xiii) Chowkidar	-	1 no.
			xiv) Peon	-	1 no.
			xv) Sweeper	-	1 no.
			Total	-	32 nos.

3.5 **Particular of Enclosures** :

(a) Open air moated enclosure:-

- | | | |
|-------------------------|---------------------------|---------------|
| i) Barking Deer | x) Brush-tailed Porcupine | xv) Binturong |
| ii) Sambar Deer | xi) Himalayan Black Bear | |
| iii) Jackal | xii) Assamese macaque | |
| iv) Leopard Cat | xiii) Malayan Sunbear | |
| v) Stump tailed macaque | xiv) Pig tail macaque | |
| vi) Wild pig | vii) Serow | |
| viii) Reptile – 6nos. | xvi) Tortoise | |
| ix) Capped langur | xvii) Clouded leopard | |

Aizawl Zoological Park provides a natural forest like environment to all its inmates

(b) Open wet moated enclosure :-

i) Hoolock gibbon

(c) Aviaries:-

i) Hume's Pheasant

ii) Green (Burmese) Peafowl

iii) Red Jungle Fowl

iv) Kalij Pheasant

v) Serpent Eagle

(d) Conservation of breeding enclosure

i) Hoolock gibbon Breeding Centre.

ii) Hume's Pheasant Breeding Centre.

iii) Stump tailed macaque Breeding Centre.

iv) Asian Brown tortoise Breeding Centre.

(e) Nocturnal House

Some animals which are active during the night time are kept in the nocturnal house such as Indian Porcupine, Jungle Cat, Civet Cat, Slow Loris etc.

(f) Animal Quarantine

The newly collected and orphan animals are kept in the Animal quarantine facility.

- 3.6 **Inventory report of AZP** : Detail report enclosed separately at
as on 1.4.16-31.3.17 Annexure-I
- 3.7 **Fire Incidence cases during** : No incidence of fire since fire line has been
the year constructed satisfactorily and proper watch
and ward is provided during dry season.
- 3.8 **Zoo area utility for different**
Purposes : Roads & paths = 1.02 ha
Residential quarters = 1.75 ha
View point = 0.071 ha
Water supply arrangement = 0.20 ha
Zoo dispensary = 0.05 ha
Booking office = 0.014 ha

R.O office = 0.012 ha

Stores = 0.02 ha

Animal houses including shelter & caves = 5.09 ha

Nature trail (Herbivores safari) = 0.03 ha

Reptiles enclosure = 0.50 ha

Lawn and garden = 2.00 ha

3.9 Existing Buildings

:

A. Non-Residential

- i) R.O. Office - 1no.
- ii) Visitor Retiring Shed - 1no.
- iii) Veterinary Dispensary- 1no.
- iv) Isolation Ward - 1no.
- v) Interpretation Centre - 1no.
- vi) Feed Store - 1no.
- vii) Incinerator - 1no.
- viii) Post mortem - 1 no.
- ix) Watch/View Tower - 2 nos.
- x) Animal quarantine - 1 no.
- xi) Orchidarium - 1 no.

B. Residential

- i) ACF /Curator qtrs. - 1no.
- ii) R.O. Quarter - 1no.
- iii) Forester Quarter - 7nos.
- iv) Forest Guard Quarter - 7nos.
- v) Counter operator qtrs. - 1 no.
- vi) Chowkider quarter - 1 no.
- vii) VFA quarter - 1 no.

3.10 Vehicle

:

1 No. Bolero Camper

Aizawl Zoological Park provides a natural forest like environment to all its inmates

4. Training and educational program conducted during 2016-17:

- a) **One day training Programme for following trainees from Forest Training School, Aizawl:**
1. Four nos of Foresters and fifteen nos of Forest Guard (Regular training Course) on 4.2.2017
 2. Forest Rangers (Refresher Course) on 10/2/2017.
 3. Fifteen nos. of Forest guards (Refresher Course) on 24/3/2017.
- b) **Training For B.V.Sc &A.H Students** : From College of Veterinary science and Animal husbandry, Selesih - First year students - 60 nos on 12.1.2017.
- c) **Education to School children** : About 1361 nos of students from 38 Schools visited the Zoo during the reporting year. Their visit greatly benefitted the students, imparting awareness about importance of wildlife conservation. Their minds were reinforced with the thought about importance of conservation of bio-diversity. It is very encouraging that the younger generation is keen on the concept of ensuring harmony in nature.
- d) **Visit by NGO's** : Following NGO's made visit to the zoo and got benefitted from the conservation educational programme at Zoo.
- Names of NGO and the date of their visit are given below:
1. Path finder club – 3.4.2016
 2. Joint YMA Bilkhawthlir – 17.12.2016
 3. ASEP – 4.1.2017
 4. Mizoram Film Society – 25.3.2017
 5. Salem veng MHIP – 16.11.2016.
- e) **Training Programmes attended by Zoo Staff :**
1. One day Orientation training program on enrichment of animal enclosures was conducted for Zoo feeders during October 2016.
 2. Regular training course on Forest Guard was attended by P.C. Lalrothanga, Lalduhkima and C.Kapmawia at Forest Training School, Aizawl.
 3. One week theme base training programme for Zoo keepers on regional basis from 2.1.2017 to 6.1.2017 on “ Record keeping and marking of the animals in captivity” sponsored by Central Zoo Authority at Sepahijala Zoological Park, Tripura was attended by Vanlalhruaia, C.Lalthanzauva and F.Lalrinsanga.



Interpretation Center :

Situated near the entrance of the AZP, it is a place for learning about the nature and wildlife through simple yet efficient audio and visual aides

5. VETERINARY SECTION AND ANIMAL HEALTHCARE:



The Zoo has one Veterinary Dispensary managed by One Veterinary Officer. The establishment and existence of a successful Zoo greatly depends on efficient Veterinary service and presence of a dedicated Veterinarian.

Resume of Works :

- The Veterinarian has to see the Healthcare of the Zoo inmates and ensure that all the animals receive sufficient and hygienic feed regularly.
- Routine Disinfection of animal enclosures with appropriate disinfectants and deworming at regular interval.
- New animal has to be checked carefully for any disease and observed for a certain period for any form of abnormality before shifting it to the display area.
- Pre and Postnatal care with special medication.
- Laboratory analysis of Faecal sample, Urine and Blood.
- Hand rearing of orphan animals.
- Maintenance of Proper and upto date Records.
- Identification of animals with Microchips, Ear Tag and Leg band.
- Timely submission of Inventory Reports etc.

6. DISTINGUISHED VISITORS:



Visit by Shri. Rakesh Garg IAS., Secretary, Ministry of Minority Affairs, Government of India.

7. RENEWAL OF RECOGNITION OF AIZAWL ZOOLOGICAL PARK, MIZORAM:

The Central Zoo Authority has extended recognition of Aizawl Zoological Park, Aizawl as “a small category Zoo” under Section 38 H of the Wildlife (Protection) Act, for a period upto 2015 subject to the certain conditions. However, the request for further extension is pending with CZA.

8. **REVENUE RECEIVED DURING 2016-2017** : **Rs. 1,32,230.00**

9. BUDGET UTILIZATION / SANCTION DURING 2016-2017 :-

Year	CZA Share	State Fund	C.S.S. (IFM)	Total	Remark
2016-2017	54.9	59.02	0.378	114.298	Zoo Development
		34.37		34.37	Zoo Feed
		51.24		51.24	Establishment

10. **No. of visitors during 2016-17** : **15,246 Nos.**



Visit by students of Synod Higher Secondary School

11. DETAILS OF SANCTION FOR AIZAWL ZOOLOGICAL PARK DURING 2016-2017:

Sl. No	Item of Works for Zoo development	Amount
	State Fund	
1	Construction of steel structure roofing and covering wire mesh	0.62
2	Reconstruction of Sambar Deer enclosure wall (Ferro cement)	2.26
3	Painting of steel gate	0.11
4	Separation of Kaleej pheasant enclosure	0.20
5	Repair of damage wall of Rhesus macaque enclosure	0.33
6	Installation of over head syntax tank (2000ltr) at public urinal below veterinary dispensary	0.24
7	Construction of collapsed Tiger enclosure wall	12.00
8	Repairing of damaged platform of Serow enclosure	0.20
9	Maintenance and repair of staff quarter	5.00
10	Renovation/repair works of interpretation centre	10.00
11	Strengthening of RCC flooring/provision of chain link wire mesh wall of nocturnal house	2.00
12	Renovation & maintenance of Hoolock gibbon breeding for 2 cells	3.00
13	Const. of feeding crates	0.97
14	Animal signages	0.28
15	Stabilization and construction of proper drainage in Sambar enclosure	2.00
16	Repairing of veterinary hospital building	1.00
17	Repairing of toilets 3 nos. for visitor	0.59
18	Painting and renovation of enclosure wall	1.09
19	Landscaping and beautification work along the visitor area	1.05
20	Hedge planting along roadside pathways	1.35
21	Construction of shed structure macaque enclosure	0.78
22	Maintenance of visitors resting shed 4 nos.	0.46
23	Construction of visitor shed 1 No.	0.50
24	Maintenance & repairing of feed store	1.00
25	Repairing & maintenance of RCC water tank	1.00
26	Maintenance of repairing side drain	1.50
27	Improvement of Rose garden	0.94
28	Construction of vermicompose unit	1.50
29	Retaining wall for veterinary hospital road	1.83
30	Retaining wall below incinerator	3.36
31	Retaining wall below jackal enclosure	1.86
	Total	59.02

For recurrent expenditure under State fund		
32	Zoo electricity Bill	0.75
33	Engagement of fire watchers	0.65
34	New electric connection	0.91

35	Establishment	51.24
36	Zoo feed	34.38
	Total	87.93

	Under CSS : IFM	
37	Creation and maintenance of Fireline	0.38

	Under CZA Fund	
38	Construction of Stump tailed macaque enclosure	25.57
39	Re-construction of Reptile enclosure	29.33
	Total	54.90
	SMS (Sanction awaited against CZA share)	
40	Construction of Stump tailed macaque enclosure	2.84
41	Re-construction of Reptile enclosure	3.26
	Total	6.10



Capped Langur (*Trachypithecus pileatus*)



Himalayan Griffon (*Gyps himalayensis*)

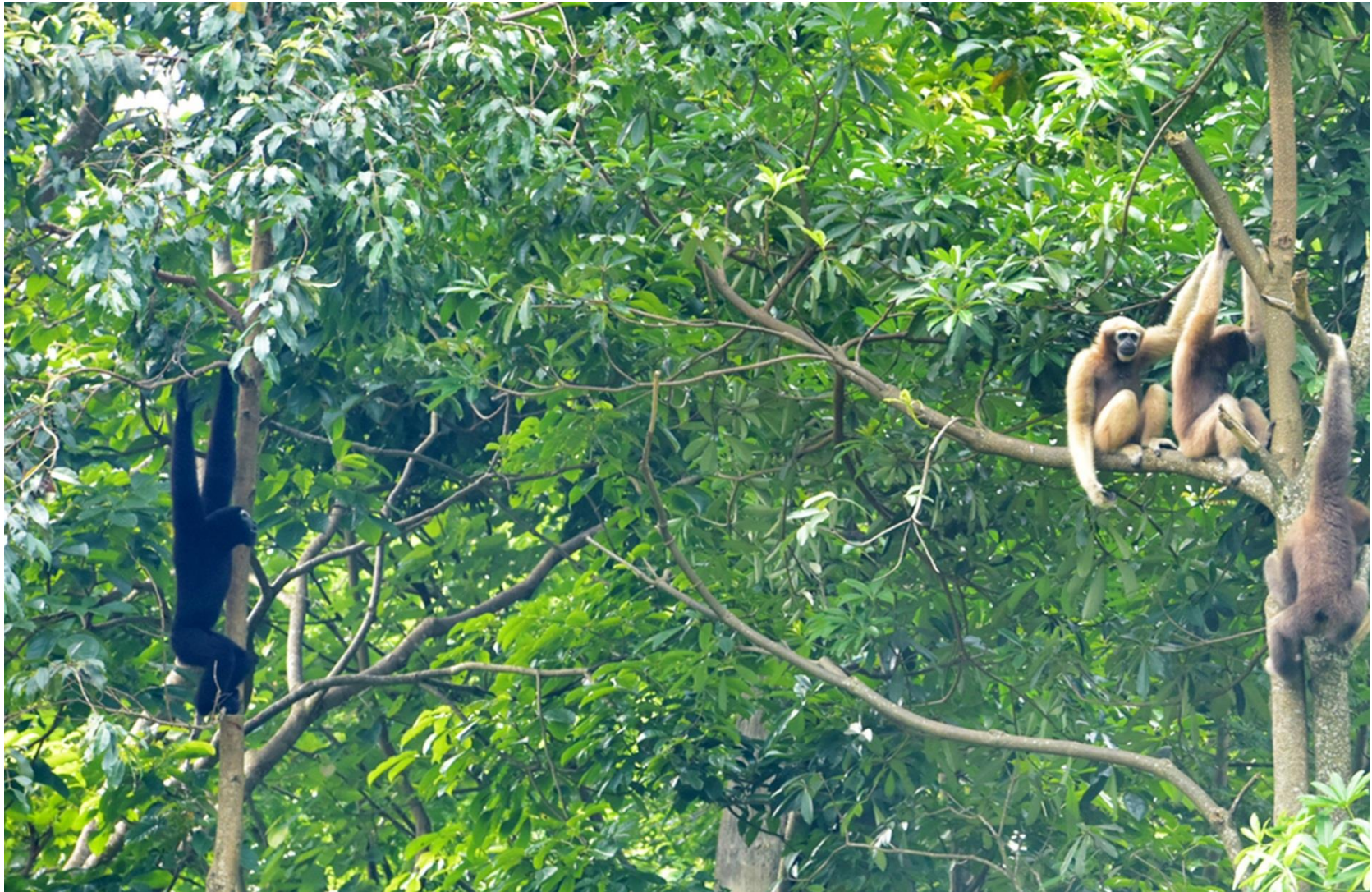

Hoolock Gibbon (*Hoolock hoolock*) moving freely in their enclosure



Clouded Leopard (*Neofelis nebulosa*)



Wild Dog with cubs (*Cuon alpinus*)



Male



Female

Serow (Capricornis rubidus): The State animal



Binturong (*Arctictis binturong*) Male



Goral (*Nemorhaedus griseus*)



The State Bird – Hume's Pheasant (*Syrmaticus humiae*)



Kalij Pheasant (*Lophura leucomelana lathamī*)

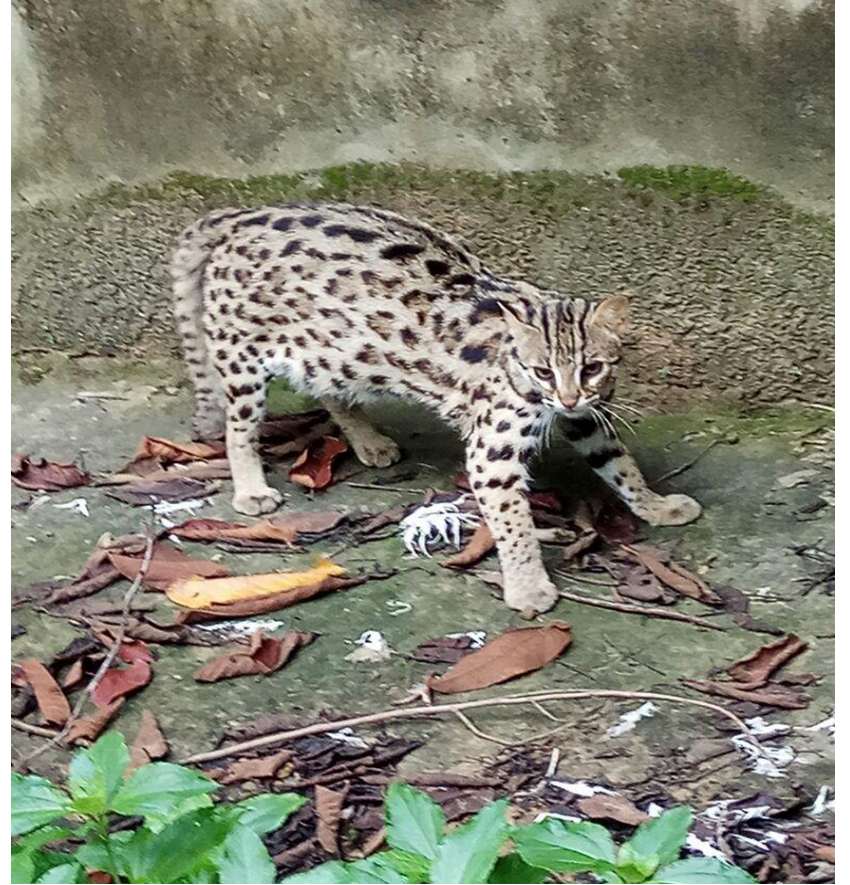

Leopard cat

Format of Zoo Keeper's diary which was distributed to Zoo Keepers



Aizawl Zoological Park Zoo-Keeper's Diary



Name :

Date : ___ / ___ / ___

Time : ___ : ___ : ___

Sl.No	Section / Enclosure Hming	Ramsa Hming	Thil Hmuhchhuah	EnkawI dan

Remarks :

Incharge

R.O.

V.O.

Curator/Director

ANNUAL INVENTORY REPORT OF AIZAWL ZOOLOGICAL PARK 2016-2017

ANNEXURE I-A

ENDANGERED SPECIES

MAMMALS

Sl. No	NAME OF MAMMALS	Scientific Name	Opening Stock as on 1.4.2014				Birth				Acquisition				Disposal				Deaths				Closing Stock as on 31.3.2015							
			M	F	U	T	M	F	U	T	M	F	U	T	M	F	U	T	M	F	U	T	M	F	U	T				
			1	Clouded Leopard	<i>Neofelis nebulosa</i>	1	1		2																					1
2	Binturong	<i>Arctictis binturong</i>	1			1																					1			1
3	Leopard Cat	<i>Prionailurus bengalensis</i>		2		2													1									1		1
4	Serow	<i>Naemorhedus sumatraensis</i>	1			1					1		1														1	1		2
5	Brush Tailed Porcupine	<i>Atherurus macrourus</i>	1			1																					1			1
6	Capped langur	<i>Presbytispileatus</i>		1		1																						1		1
7	Hoolock gibbon	<i>Hylobates Hoolock</i>	2	4	2	8																					2	4	2	8
		TOTAL OF MAMMALS	6	8	2	16					1		1						1								6	8	2	16

ANNUAL INVENTORY OF AIZAWL ZOOLOGICAL PARK 2016-2017

ANNEXURE I-B

ENDANGERED SPECIES

BIRDS

Sl. No.	NAME OF BIRDS	Scientific Name	Opening stock as on 1.4.2014				Birth				Acquisition				Disposal				Deaths				Closing Stock as on 31.3.2015			
			M	F	U	T	M	F	U	T	M	F	U	T	M	F	U	T	M	F	U	T	M	F	U	T
			1	Burmese peafowl	<i>Pavo muticas</i>	.	1		1																	1
2	Hume's pheasant	<i>Syrmaticus humiae</i>	1	3		4	1	1		2									1	1		2	1	3		4
3	Serpent Eagle	<i>Spilormis cheela</i>		1		1							1	1										1	1	2
4	Khalij pheasant	<i>Lophura leucomelanos</i>	1	1		2	2	3		5	1	1		2					2	2		4	2	3		5
5	Himalayan Griffon	<i>Gyps himalayensis</i>			2	2																			2	2
TOTAL OF BIRDS			2	6	2	10	3	4		7	1	1	1	3	0	0	0	0	3	3		6	3	8	3	14

ANNUAL INVENTORY OF AIZAWL ZOOLOGICAL PARK 2016-2017

ANNEXURE I-C

ENDANGERED SPECIES

REPTILES

Sl. No.	NAME OF REPTILES	Scientific Name	Opening stock as on 1.4.2014				Birth				Acquisition				Disposal				Deaths				Closing Stock as on 31.3.2015			
			M	F	U	T	M	F	U	T	M	F	U	T	M	F	U	T	M	F	U	T	M	F	U	T
1	Asian Brown Tortoise	<i>Manouria emys</i>	9	7		16																	9	7		16
2	Indian Softshell turtle	<i>Cuora amboinensis</i>			1	1																			1	1
3	Keel Box Turtle	<i>Pyxidea mouhotii</i>			2	2																			2	2
4	Indian Roof turtle	<i>Kachugna sylhetensis</i>		1		1																		1		1
5	Asian Leaf Turtle	<i>Cyclemys dedtata</i>			1	1																			1	1
6	Python	<i>Python molurus</i>	3		6	9										1	1			1	1		3		6	9
7	Monitor lizard	<i>Varanus bengalensis</i>			1	1										1	1								0	0
8	Elongated tortoise	<i>Indotestudo elongata</i>	2	3		5																	2	3		5
9	Monocetele cobra	<i>Naja kaouthia</i>	1	2		3																	1	2		3
		TOTAL OF REPTILES	15	13	11	39										2	2			1	1		15	13	10	38

ANNUAL INVENTORY OF AIZAWL ZOOLOGICAL PARK 2016-2017

OTHER SPECIES

ANNEXURE I-D

MAMMALS

Sl. No	Name of MAMMALS	Scientific Name	Opening Stock as on 1.4.2014				Birth				Acquisition				Disposal				Deaths				Closing Stock as on 31.3.2015			
			M	F	U	T	M	F	U	T	M	F	U	T	M	F	U	T	M	F	U	T	M	F	U	T
1	Sambar	<i>Cervus unicolor</i>	2	7	1	10																	2	7	1	10
2	Barking Deer	<i>Muntiacus muntjak</i>	3	7		10																	3	7		10
3	Wild pig	<i>Sus Scrofa</i>	3	3		6																	3	3		6
4	Jackal	<i>Carisanrocos</i>	2	2		4																	2	2		4
5	Himalayan black bear	<i>Jalenandosthelabalus</i>	6	4		10					2	1		3					1			1	7	5		12
6	Porcupine	<i>Hystiexhadgsore</i>	2	2		4													1	1		2	1	1		2
7	Assamese macaque	<i>Maccacaassamese</i>	4	3		7			7	7													4	3	9	16
8	Rhesus macaque	<i>Maccacamulata</i>	10	15		25									2	2		4					8	13		21
9	Stump tailed macaque	<i>Maccacaaretoides</i>	12	11	1	24																	12	11	1	24
10	Pig tail macaque	<i>Maccacanemestrina</i>	4	3		7			3	3													4	3	3	10
13	Wild dog	<i>Cuon Alpinus</i>	3	3		6																	3	3		6
14	Goral	<i>Neamorhedus Goral</i>	1			1																	1			1
TOTAL OF OTHER SPECIES OF MAMMALS			52	60	2	114			10	10	2	1		3	2	2		4	2	1		3	50	58	14	122

ANNUAL INVENTORY OF AIZAWL ZOOLOGICAL PARK 2016-2017

OTHER SPECIES

ANNEXURE I-E

BIRDS

Sl. No.	Name of BIRDS	Scientific Name	Opening stock as on 1.4.2014				Birth				Acquisition				Disposal				Deaths				Closing Stock as on 31.3.2015			
			M	F	U	T	M	F	U	T	M	F	U	T	M	F	U	T	M	F	U	T	M	F	U	T
1	Parakeet (love bird)	<i>Psittacalarinchii</i>	4	5		9																	4	5		9
2	Red jungle fowl	<i>Gallus gallus</i>	1	12		13										11		11					1	1		2
		TOTAL OF BIRDS	5	17		22										11		11					5	6		11

DIET CHART OF ANIMALS AT AIZAWL ZOOLOGICAL PARK

SI No.	Name of Animal	No. of animal	Feed Item	Requirement/animal Day/alternate/week In kg/gm	Total/requirement Day/alternate/week In kg/gm	Total requirement/ month in kg	Feeding Schedule
CARNIVORES							
1	<i>Clouded Leopard</i>	2	Chicken	1.00 kg	2.00 kg	2x26 = 52 kg	6 days/week = 26 days
			Beef	0.5 kg (500 gm)	1.00 kg	1x26 = 26 kg	-do-
Total				1.5 kg	3.00 kg	78.00 kg	
2	<i>Wild Dog</i>	6	Chicken	1.00 kg	6.00 kg	6x26 = 156.00 kg	6 days/week = 26 days
			Beef	0.25 kg (250 gm)	1.5 kg	1.5x26 = 39.00 kg	-do-
Total				1.250 kg	7.5 kg	195.00 kg	
3	<i>Leopard Cat</i>	1	Chicken	0.5 kg (500 gm)	0.5 kg	0.5x26 = 13.00 kg	6 days/week = 26 days
Total				0.5 kg	0.5 kg	13.00 kg	
4	<i>Cobra</i>	3	Day old chicks	1 no.	3 nos.	3x5 = 15 nos.	5 nos/month
			Egg	1 no.	3 nos.	3x5 = 15 nos.	5 nos/month
Total				2 nos/animal	6 nos/week	30 nos.	
5	<i>Python</i>	7	Chicken	1.5 kg/animal	10.5 kg/week	10.5x5 = 52.5 kg	5/month
Total				1.5 kg	10.5 kg	52.5 kg	
6	<i>Himalayan Griffon</i>	2	Fish	0.1 kg (100 gm)	0.2 kg	0.2x31 = 6.2 kg	Daily
			Beef	0.5 kg (500 gm)	1.00 kg	1.00x15 = 15 kg	Alternate days/ month = 15 days
Total				0.6 kg	1.2 kg	21.2 kg	
7	<i>Serpent Crested Eagle</i>	2	Fish	0.1 kg (100 gm)	0.2 kg	0.2x31 = 6.2 kg	Daily
			Beef	0.4 kg (400 gm)	0.8 kg	0.8x15 = 12.00 kg	Alternate days = 15 days
Total				0.5 kg	1.00 kg	18.2 kg	

SI No.	Name of Animal	No. of animal	Feed Item	Requirement/animal Day/alternate/week In kg/gm	Total/requirement Day/alternate/week In kg/gm	Total requirement month in kg	Feeding Schedule
8	<i>Hoolock Gibbon</i>	8	Green leaf vegetable	0.15 kg (150 gm)	1.2 kg	1.2x31 = 37.2 kg	Daily
			Apple	0.05 kg (50 gm)	0.4 kg	0.4x31 = 12.4 kg	-do-
			Papaya	0.2 kg (200 gm)	1.6 kg	1.6x31 = 49.6 kg	-do-
			Carrot	0.2 kg (200gm)	1.6 kg	1.6x31 = 49.6 kg	-do-
			Pineapple	0.2 kg (200 gm)	1.6 kg	1.6x31 = 49.6 kg	-do-
			Bread	½ no.	4 no.	4x31 = 124 nos.	-do-
			Egg	1 no.	8 nos.	8x31 = 248 nos.	-do-
			Banana	0.3 kg (300gm)	2.4 kg	2.4x31 = 74.4	-do-
Tomato	0.1 kg (100 gm)	0.8 kg	0.8x31 = 24.8	-do-			
Total			1.2 kg, ½ Bread, 1 egg	9.6 kg, 4 bread, 8 eggs	297.6 kg, 124 bread, 248 eggs		
9	<i>Capped Langur</i>	1	Tomato	0.1kg (100gm)	0.1 kg	0.1x31 = 3.1 kg	Daily
			Ground Nut	0.1 kg (100 gm)	0.1 kg	0.1x31 = 3.1 kg	-do-
			Papaya	0.2 kg (200 gm)	0.2 kg	0.2x31 = 6.2 kg	-do-
			Carrot	0.2 kg (200 gm)	0.2 kg	0.2x31 = 6.2 kg	-do-
			Pineapple	0.2 kg (200 gm)	0.2 kg	0.2x31 = 6.2 kg	-do-
			Banana	0.4 kg (400 gm)	0.4 kg	0.4x31 = 12.4 kg	-do-
			Bread	¼ no.	¼ no.	¼ x 31 = 7.75	-do-
Total			1.2 kg, ¼ bread	1.2 kg, ¼ bread	37.2 kg, 7.75 bread		
10	<i>Rhesus Macaque</i>	21	Pineapple	0.1 kg (100 gm)	2.1 kg	2.1x31 = 65.1 kg	-do-
			Bread	¼ no.	5.25 nos.	5.25x31=162.75 nos	-do-
			Green leaf veg	0.25 kg (250 gm)	5.25 nos.	5.25x31=162.75 kg	-do-
			Pumpkin	0.15 kg (150 gm)	3.15 kg	3.15x31=97.65 kg	-do-
			Gram	0.15 kg (150 gm)	3.15 kg	3.15x31=97.65 kg	-do-
			Banana	0.2 kg (200 gm)	4.2 kg	4.2x31=130.2 kg	-do-
Total			0.85kg, ¼ bread	17.85kg, 5.25	553.35kg, 162.75		

					bread	bread	
11	<i>Assamese Macaque</i>	16	Pineapple	0.1 kg (100 gm)	1.6 kg	1.6x31=49.6 kg	Daily
			Bread	¼ no.	4 nos.	4x31=124 nos.	-do-
			Green leaf veg.	0.25 kg (250 gm)	4 kg	4x31=124 kg	-do-
			Pumpkin	0.15 kg (150 gm)	2.4 kg	2.4x31=74.4 kg	-do-
			Gram	0.15 kg (150 gm)	2.4 kg	2.4x31=74.4 kg	-do-
			Banana	0.2 kg (200 gm)	3.2 kg	3.2x31=99.2 kg	-do-
Total			0.85 kg, ¼ bread	13.6 kg, 4 bread	421.6 kg, 124 bread		
12	<i>Stump tailed Macaque</i>	24	Pineapple	0.1 kg (100 gm)	2.4 kg	2.4x31=74.4 kg	-do-
			Bread	¼ no.	6 nos	6x31 = 186 nos.	-do-
			Green leaf veg.	0.25 kg (250 gm)	6 kg	6x31 = 786 kg	-do-
			Pumpkin	0.15 kg (150 gm)	1.35 kg	1.35x31 = 41.85 kg	-do-
			Gram	0.15 kg (150 gm)	1.35 kg	1.35x31 = 41.85 kg	-do-
			Banana	0.3 kg (300 gm)	7.2 kg	7.2x31 = 223.2 kg	-do-
Total			0.95 kg, ¼ bread	18.3 kg, 6 bread	567.3, 186 bread		
13	<i>Pig Tailed Macaque</i>	10	Pineapple	0.1 kg (100 gm)	1 kg	1x31 = 31 kg	-do-
			Bread	¼ no.	2.5 nos	2.5x31 = 77.5 nos.	-do-
			Green leaf veg.	0.25 kg (250 gm)	2.5 kg	2.5x31 = 77.5 kg	-do-
			Pumpkin	0.15 kg (150 gm)	1.5 kg	1.5x31 = 46.5 kg	-do-
			Gram	0.15 kg (150 gm)	1.5 kg	1.5x31 = 46.5 kg	-do-
			Banana	0.3 kg (300 gm)	3 kg	3x31 = 93 kg	-do-
Total			0.95 kg, ¼ bread	9.5 kg, 2.5 bread	294.5 kg, 77.5 bread		
14	<i>Himalayan Black Bear</i>	12	Gur	0.1 kg (100 gm)	1.2 kg	1.2x31 = 37.2 kg	-do-
			Sugarcane	0.5 kg (500 gm)	6.00 kg	6x31 = 186 kg	-do-
			Atta	0.25 kg (250 gm)	3.00 kg	3x31 = 93.00 kg	-do-
			Pumpkin	0.5 kg (500 gm)	6.00 kg	6x31 = 186 kg	-do-
			Gram	0.5 kg (500 gm)	6.00 kg	6x31 = 186 kg	-do-
			Banana	0.3 kg (300 gm)	3.6 kg	3.6x31 = 111.60 kg	-do-
			Tomato	0.1 kg (100 gm)	1.2 kg	1.2x31 = 37.20 kg	-do-
			Wheat Bran	0.5 kg (500 gm)	6.00 kg	6x31 = 186 kg	-do-
Total			2.75 kg	33.00 kg	1023.00 kg		
15	<i>Binturong</i>	1	Papaya	0.5 kg (500 gm)	0.5 kg	0.5x31 = 15.5 kg	
			Egg	1 no.	1 no.	1x15 = 15 nos.	Alternate Days

			Banana	0.3 kg (300 gm)	0.3 kg	0.3x31 = 9.3 kg	Daily
			Green leaf Veg.	0.05 kg (50 gm)	0.05 kg	0.05x31 = 1.55 kg	-do-
	Total			0.85 kg, 1 egg	0.85 kg, 1 egg	26.35 kg, 15 eggs	
16	<i>Sambar</i>	10	Emblica	0.2 kg (200gm)	2.00 kg	2x31 = 62 kg	Daily
			Common Salt	0.05 kg (50gm)	0.5 kg	0.5x31 = 15.5 kg	-do-
			Green leaf veg.	0.02 kg (200gm)	2.00 kg	2.0x31 = 62 kg	-do-
			Green Fodder	10.00 kg	100 kg	100x31 = 3100 kg	-do-
			Gram	0.5 kg	5.00 kg	5x31 = 155 kg	-do-
			Wheat Bran	0.5 kg	5.00 kg	5x31 = 155 kg	-do-
	Total			11.27 kg	114.5 kg, 1 egg	3549.5 kg, 15 eggs	
17	<i>Barking Deer</i>	10	Emblica	0.05 kg (50 gm)	0.5 kg	0.5x31 = 15.5 kg	-do-
			Common salt	0.05 kg (50 gm)	0.5 kg	0.5x31 = 15.5 kg	-do-
			Green leaf veg.	0.2 kg (200 gm)	2.00 kg	2x31 = 62.00 kg	-do-
			Green Fodder	4.00 kg	40.00 kg	40x31 = 1240.00 kg	-do-
			Wheat Bran	0.25 kg (250 gm)	2.5 kg	2.5x31 = 77.5 kg	-do-
	Total			4.55 kg	45.5 kg	1410.5 kg	
18	<i>Serow</i>	2	Carrot	0.1 kg (100 gm)	0.2 kg	0.2x31 = 6.2 kg	-do-
			Common Salt	0.05 kg (50 gm)	0.1 kg	0.1x31 = 3.1 kg	-do-
			Tapioca	0.2 kg (200 gm)	0.4 kg	0.4x31 = 12.4 kg	-do-
			Green Leaf Veg.	0.2 kg (200 gm)	0.4 kg	0.4x31 = 12.4 kg	-do-
			Green Fodder	5.00 kg	10.00 kg	10x31 = 310.00 kg	-do-
			Pumpkin	0.25 kg (250 gm)	0.5 kg	0.5x31 = 15.5 kg	-do-
			Gram	0.2 kg (200 gm)	0.4 kg	0.4x31 = 12.4 kg	-do-
			Wheat Bran	0.5 kg (500 gm)	1.00 kg	1x31 = 31.00 kg	-do-
	Total			6.5 kg	13.00 kg	403.00 kg	
19	<i>Goral</i>	1	Common salt	0.05 kg (50gm)	0.05 kg	0.05x31 = 1.55 kg	-do-
			Green leaf veg.	0.5 kg (500 gm)	0.5 kg	0.5x31 = 15.5 kg	-do-
			Green Fodder	4.00 kg	4.00 kg	4x31 = 124.00 kg	-do-
			Gram	0.2 kg (200 gm)	0.2 kg	0.2x31 = 6.2 kg	-do-
			Wheat Bran	0.3 kg (300 gm)	0.3 kg	0.3x31 = 9.3 kg	-do-

	Total		5.05 kg	5.05 kg	156.55 kg		
20	<i>Wild Pig</i>	6	Potato	0.2 kg (200 gm)	1.2 kg	1.2x31 = 37.2 kg	-do-
			Green leaf Veg.	0.5 kg (500 gm)	3.00 kg	3.00x31 = 93.00 kg	-do-
			Pumpkin	0.25 kg (250 gm)	1.5 kg	1.5x31 = 46.5 kg	-do-
			Pig concentrated feed	1.5 kg	9.00 kg	9x31 = 279 kg	-do-
	Total		2.45 kg	14.7 kg	455.7 kg		

21	<i>Porcupine</i>	2	Pineapple	0.1 kg (100 gm)	0.2 kg	0.2x31 = 6.2 kg	Daily
			Tapioca	0.2 kg (200 gm)	0.4 kg	0.4x31 = 12.4 kg	-do-
			Green leaf veg.	0.25 kg (250 gm)	0.5 kg	0.5x31 = 15.5 kg	-do-
			Gram	0.25 kg (250 gm)	0.5 kg	0.5x31 = 15.5 kg	-do-
			Banana	0.2 kg (200 gm)	0.4 kg	0.4x31 = 12.4 kg	-do-
			Potato	0.2 kg (200 gm)	0.4 kg	0.4x31 = 12.4 kg	-do-
	Total		1.2 kg	2.4 kg	74.4 kg		
22	<i>Flying Squirrel</i>	1	Papaya	0.05 kg (50 gm)	0.05 kg	0.05x31 = 1.55 kg	-do-
			Gram	0.05 kg (50 gm)	0.05 kg	0.05x31 = 1.55 kg	-do-
			Banana	0.2 kg (200 gm)	0.2 kg	0.2x31 = 6.2 kg	-do-
			Bread	¼ no.	¼ no.	¼ x 31 = 7.75 nos.	-do-
	Total		0.3 kg , ¼ bread	0.3 kg , ¼ bread	9.3 kg, 7.75 Bread		
23	<i>Tortoise</i>	26	Green leaf Veg	0.3 kg (300 gm)	7.8 kg	7.8x31 = 241.8 kg	-do-
			Pumpkin	0.1 kg (100gm)	2.6 kg	2.6x31 = 80.6 kg	-do-
	Total		0.4 kg (400 gm)	10.4 kg	322.4 kg		
24	<i>Monitor Lizard</i>	1	Egg	1 no	1 no	1x31 = 31 nos.	-do-
	Total		1 no	1 no	1x31 = 31 nos.		

BIRDS							
25	<i>Peafowl</i>	1	Tomato	0.05 kg (50 gm)	0.05 kg	0.05x31 = 1.55 kg	-do-
			Ground nut	0.1 kg (100gm)	0.1kg	0.1x31 = 3.1 kg	-do-
			Papaya	0.05 kg (50 gm)	0.05 kg	0.05x31 = 1.55 kg	-do-
			Chicken con. feed	0.15 kg (150 gm)	0.15 kg	0.15x31 = 4.65	-do-
			Green leaf veg	0.05 kg (50 gm)	0.05 kg	0.05x31 = 1.55 kg	-do-
Total			0.4 kg (400 gm)	0.4 kg	12.4 kg		
26	<i>Kalij Pheasant</i>	5	Ground nut	0.1 kg (100 gm)	0.5 kg	0.5x31 = 15.5 kg	-do-
			Pineapple	0.05 kg (50 gm)	0.25 kg	0.25x31 = 7.75 kg	-do-
			Chicken con. feed	0.05 kg (50 gm)	0.25 kg	0.25x31 = 7.75 kg	-do-
			Green leaf veg	0.05 kg (50 gm)	0.25 kg	0.25x31 = 7.75 kg	-do-
			Castanopsis	0.05 kg (50 gm)	0.25 kg	0.25x31 = 7.75 kg	-do-
			Dal	0.05 kg (50 gm)	0.25 kg	0.25x31 = 7.75 kg	-do-
Total			0.35 kg (350 gm)	1.75 kg	54.25 kg		

27	<i>Hume's Pheasant</i>	4	Ground nut	0.1 kg (100 gm)	0.4 kg	0.4x31 = 12.4 kg	Daily
			Pineapple	0.05 kg (50 gm)	0.2 kg	0.2x31 = 6.2 kg	-do-
			Chicken con. Feed	0.05 kg (50 gm)	0.2 kg	0.2x31 = 6.2 kg	-do-
			Castanopsis	0.05 kg (50 gm)	0.2 kg	0.2x31 = 6.2 kg	-do-
			Green leaf veg.	0.05 kg (50 gm)	0.2 kg	0.2x31 = 6.2 kg	-do-
			Dal	0.05 kg (50 gm)	0.2 kg	0.2x31 = 6.2 kg	-do-
Total			0.35 kg (350 gm)	1.4 kg	43.4 kg		
28	<i>Red Jungle Fowl</i>	2	Rice Grain	0.05 kg (50 gm)	0.1 kg	0.1x31 = 3.1 kg	-do-
			Chicken con. Feed	0.12 kg (120 gm)	0.24 kg	0.24x31 = 7.44 kg	-do-
			Green leaf veg.	0.05 kg (50 gm)	0.1 kg	0.1x31 = 3.1 kg	-do-
Total			0.22 kg	0.44 kg	13.64 kg		
29	<i>Parakeet</i>	9	Banana	0.05 kg (50 gm)	0.45 kg	0.45x31 = 13.95 kg	-do-
			Pineapple	0.025 kg (25 gm)	0.225 kg	0.225x31 = 6.975 kg	-do-
			Rice grain	0.02 kg (20 gm)	0.18 kg	0.18x31 = 5.58 kg	-do-
			Green leaf veg.	0.05 kg (50 gm)	0.45 kg	0.45x31 = 13.95 kg	-do-
Total			0.145 kg	1.305 kg	40.445 kg		

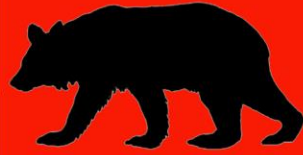

Guide Map Of Aizawl Zoological Park



List of Animals Enclosures of Aizawl Zoo

CARNIVORES

Clouded Leopard (7)
Wild Dog (10)

OMNIVORES

Himalayan Black Bear (1&3)
Wild Pig (9)
Binturong (2)

DEERS

Barking Deer (19)
Sambar Deer (20)

BIRDS

Kaleej Pheasant (8 & 14)
Himalayan Griffon (12)
Burmese Peafowl (13)
Red Jungle Fowl (15)

MACAQUE

Pig Tailed Macaque (21)
Rhesus Macaque (22)
Assamese Macaque (24)

CHELONIAN

Asian Brown Tortoise (23)
Burmese Brown Tortoise (5)

NOCTURNAL HOUSE (4)
REPTILE ENCLOSURE (6)

ANTELOPE

Goral (11)
Serow (18)

LANGUR

Hoolock Gibbon (16)
Capped Langur (17)

CONSERVATION BREEDING CENTER

Burmese Brown Tortoise Breeding Center (25)
Hoolock Gibbon Breeding Center (26)
Stump Tailed Macaque Breeding Center (27)
Humes Pheasant Breeding Center (28)

