



ANNUAL REPORT 2019-2020



Indira Gandhi Zoological Park, Visakhapatnam

www.vizagzoo.com

**The greatness of a nation and
its moral progress can be judged
by the way its animals are treated.**

- Mahatma Gandhi



Contents

| | | | |
|---|----|--|----|
| 1. Curator's Foreword | 01 | 21. Important Events and happenings in the zoo | 37 |
| 2. History of the Zoo | 02 | 22. Seasonal special arrangements for upkeep of animals | 43 |
| 3. Vision, Mission & Objective of IGZP | 03 | 23. Conservation Breeding Programme of the zoo | 44 |
| 4. About us | 04 | 24. Conservation research activities | 44 |
| 5. Features of IGZP | 06 | 25. Other animals breeding in IGZP | 45 |
| 6. Organizational Chart | 07 | 26. Hand-Rearing of Striped Hyena at IGZP | 46 |
| 7. Human Resources | 09 | 27. Animal Enrichments at IGZP | 46 |
| 8. Capacity Building of the zoo personnel | 10 | 28. Animal acquisition / transfer /exchange during the year | 48 |
| 9. Zoo Advisory Committee | 11 | 29. Rescue and Rehabilitation of the wild animals | 50 |
| 10. Statement of income and expenditure of the Zoo | 12 | carried out by the zoo | |
| 11. Daily feed Schedule of animals | 14 | 30. Annual Inventory of animals | 51 |
| 12. Vaccination Schedule of animals | 25 | 31. Zoo maintenance works | 51 |
| 13. De-worming Schedule of animals | 25 | 32. Status of the compliance with conditions stipulated the Central Zoo Authority | 55 |
| 14. Disinfection Schedule | 25 | 33. Birth Report | 56 |
| 15. Veterinary care | 26 | 34. Mortality of animals | 57 |
| 16. Health Check-up of employees for zoonotic diseases | 26 | 35. Details of Animal adoption during 2019-20 | 58 |
| 17. Workshop and Training Programmes in IGZP, Visakhapatnam | 27 | 36. Brochures released during the year 2019-2020 | 59 |
| 18. Development works carried out in the Zoo during the year 2019-2020 | 28 | 37. Media coverage of IGZP | 60 |
| 19. CZA Officials Visit to IGZP | 31 | 38. VIP Reviews on IGZP | 60 |
| 20. Education and Awareness programmes during the year | 31 | 39. List of free living wild animals within IGZP | 61 |
| | | 40. Our team | 63 |



Curator's Foreword



Indira Gandhi Zoological Park, Visakhapatnam, a large category zoo, has witnessed a phenomenal increase in the visitation owing to well displayed animal exhibits in the near natural enclosures and on the account of improved visitor amenities provided in the zoo park. The zoo is one of the most favorite locations inviting large crowds from Visakhapatnam city and places in and out of the State of Andhra Pradesh. IGZP is known for its conservation breeding excellence and education, has seen a rise in name and fame in the recent years. The park is, one of its own kind, owing to the various habitats found within, ranging from lush green forest cover to clear pond ecosystem. It strives to ensure the active role of zoos for the benefit of wildlife especially focusing on the Conservation, Animal welfare, Recreation, Education and Research.

Greater emphasis is laid in the zoo for not only to improve the standards of animal health, hygiene, feed and living space, the personnel managing them are also placed on a higher pedestal where their needs are met for creating better workplace environment. The human-animal relationship is intricately maintained in the Zoo, where the love for animals is the driving force for taking up a career in captive management.

I would take this opportunity to express my profound and sincere gratitude to Sri Vijay Kumar G. Srkr., IAS, Secretary to Government, EFST Department, GoAP, Sri N. Prateep Kumar, IFS, PCCF (HoFF) and PCCF (Wildlife) and Chief Wildlife Warden, AP, Sri Rahul Pandey, IFS, CCF (Wildlife), AP, Sri P. Ram Mohan Rao, IFS, Conservator of Forests, Visakhapatnam circle, for their continuous support, guidance and encouragement in the development and improvement of Zoo Park in general and bringing out this Annual Report for 2019-20 in particular. We are thankful to the Sh. S. P. Yadav, IFS, Member Secretary, Central Zoo Authority and the entire team of CZA for their support and cooperation.

On behalf of the Indira Gandhi Zoological Park, heartfelt gratitude is extended to one and all who in his/her own capacity had contributed for the betterment of the Zoological Park. All the staff colleagues of Vizag Zoo are appreciated for their efforts to keep the system running smoothly. The contributors of animal adoption scheme are highly regarded for their love and support to the zoo inmates.

Dr. **Nandani Salaria**, IFS
Curator
Indira Gandhi Zoological Park
Visakhapatnam



History of ZOO

Indira Gandhi Zoological Park is located amidst the Seethakonda Reserve Forest in Visakhapatnam, Andhra Pradesh. It was declared open to the public on May 19, 1977. The Zoo covers an area of 625 acres and is situated between the beautiful scenic Eastern Ghats on the three sides and Bay of Bengal on the fourth side. There are ninety (90) species of animals numbering to Eight hundred (800) animals of big cats, lesser carnivores, small mammals, reptiles, ungulates and birds housed in natural ambiance. The unusual noteworthy facet of Indira Gandhi Zoological Park is of its free range animal species ranging between two beautiful hillocks within the premises of the park. The park has a large number of rare endemic and exotic trees and shrubs. Water bodies inside the zoo and adjoining from Kambalakonda Wildlife Sanctuary are good water resources for the sustenance of various flora and fauna of the zoo park.



Our vision

To develop self-sustaining, genetically and behaviorally viable populations of endangered animal species in order to use them as an ex-situ gene pool in long-term conservation of these species and to seek the support of the visitors and public at large through participation in these efforts of wildlife conservation.

Our Mission

To complement and strengthen the conservation efforts particularly of wild fauna housed in large enriched facility with good health, nutrition and care. Knowledge dissemination and support for conservation effort through scientific research and conservation education.

Objective

- 🐾 To carry out ex-situ conservation of critically endangered fauna with special focus on the endemic fauna of Eastern Ghats.
- 🐾 To propagate the values of wildlife and its conservation through education and interpretation aimed at wide public appreciation.
- 🐾 To make IGZP, Visakhapatnam a leader in ex-situ conservation research aimed at conservation and management.
- 🐾 To make IGZP, Visakhapatnam self-sufficient and number one in captive veterinary care and facilities.
- 🐾 To make IGZP, Visakhapatnam to be the best public place in the country adopting sustainable and green ways of waste management, recycling and reuse options.
- 🐾 To improve the visitor amenities in IGZP, Visakhapatnam to make it the most preferred destination for any person visiting in Visakhapatnam.





About us

| Sl.no. | Particulars | Information |
|--------|-------------------------------------|--|
| 01 | Name of Zoo | Indira Gandhi Zoological Park, Visakhapatnam |
| 02 | Year of Formation | November 10, 1972 |
| 03 | Year of Establishment | May 19, 1977 |
| 04 | Address of Zoo | Indira Gandhi Zoological Park, Near Old Dairy Farm, NH5 Road, Visakhapatnam-530040. |
| 05 | State | Andhra Pradesh |
| 06 | Telephone Number | 0891-2552081 |
| 07 | Fax Number | 0891-2552081 |
| 08 | E-mail Address | igzpvizag@gmail.com |
| 09 | Website | www.vizagzoo.com |
| 10 | Distance from Nearest | Airport:16km, Railway Station: 11km., Bus Stand: 8km |
| 11 | Recognition Valid upto(Date) | August 19, 2023 |
| 12 | Category of Zoo | Large Zoo |
| 13 | Area (in Hectares) | 625 Acres (253 ha.) |
| 14 | Number of Visitors (Financial year) | Adult : 637499 Children : 174490 Total Indian : 811989 Total Visitors: 811989 |



| Sl.no. | Particulars | Information | |
|----------|-------------------------------------|--|-----------|
| 15 | Visitor facilities available in Zoo | Awning sheds with total area of 1400 sft | 3 |
| | | Small sheds | 18 |
| | | RO with water cooler units all around with a capacity of 500 liters | 2 |
| | | RO with water cooler units all around with a capacity of 1000 liters | 2 |
| | | Battery operated vehicles | 3 |
| | | Toilets | 8 |
| | | Bio toilets | 1 |
| | | Open benches in the lawns and across circulation paths | 60 |
| | | Public Wi-Fi for free throughout the working hours | Available |
| Dustbins | 93 | | |
| 15 | Weekly Closure Day of the Zoo | Monday | |

Management Personnel of the Zoo

| | | |
|----|--|---|
| 16 | Name with designation of the Officer in-charge | Dr. Nandani Salaria, IFS Curator, Indira Gandhi Zoological Park, Visakhapatnam |
| | Name of the Veterinary Officer | Dr. V. Srinivas Veterinary Assistant Surgeon |
| | Asst. Curators | Smt. K. Uma Maheswari Sri. M. Raja Rao |
| | FSO | Sri. B.V. Ramana Sri. L. Vijaya Kumar |
| | Conservation Biologist | Sri. M. Purushotham |
| | Education Officer | Miss. A. Jayasri |





Features of Indira Gandhi Zoological Park, Visakhapatnam:

- 🐾 625 acres of total area includes hillocks water body and occupational area of animal houses.
- 🐾 350 acres of plain area
- 🐾 Total number of animal houses - 77
- 🐾 15 acres area of natural water body. Birds get attracted to the serene environment of the water body.
- 🐾 50 acres area of sea shore plotted for Marine Land Complex.
- 🐾 Successful and exclusive Conservation Breeding Centre for Asiatic Wild Dogs
- 🐾 A prestigious Animal Rescue Centre for circus-rescued Lions and Tigers.
- 🐾 First zoo in India to enable public Wi-Fi in the park.
- 🐾 10 acres of fodder plot to produce green feed for herbivores.
- 🐾 Air conditioned Knowledge center with a capacity of 100 members occupancy and digital display.



Organizational Chart

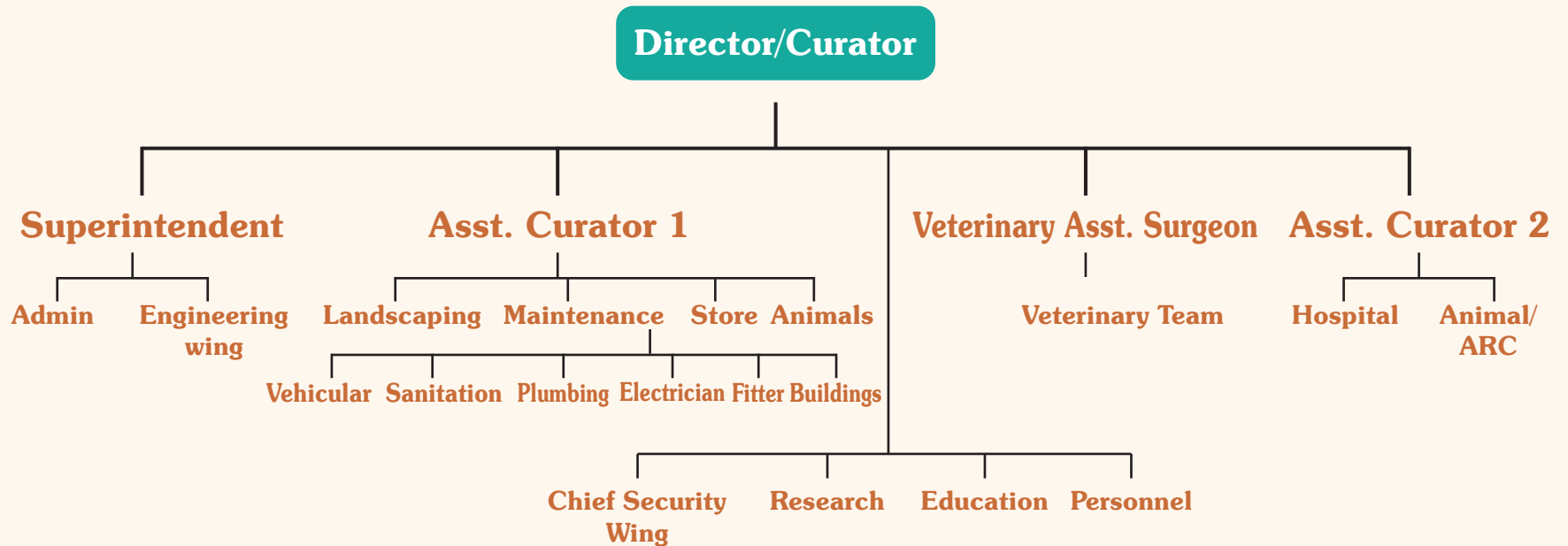



Human Resources

| Sl.no. | Name of the post | No.of posts sanctioned | No.of posts filled up | No.of posts Vacant |
|--------------|---------------------------------------|------------------------|-----------------------|--------------------|
| 01 | Curator | 1 | 1 | - |
| 02 | Forest Range Officer | 2 | 2 | - |
| 03 | Veterinary Assistant Surgeon | 1 | 1 | - |
| 04 | Junior Veterinary Officer | 1 | - | 1 |
| 05 | Superintendent | 1 | 1 | - |
| 06 | Technical Officer (D.M.Gr.I) | 1 | 1 | - |
| 07 | Senior Assistant | 1 | - | 1 |
| 08 | Junior Assistant (incl. Store keeper) | 3 | 3 | - |
| 09 | Typist | 1 | - | 1 |
| 10 | Forest Section Officer | 2 | 1 | 1 |
| 11 | Booking Clerk | 1 | 1 | - |
| 12 | Office subordinate | 1 | 1 | - |
| 13 | Animal Keeper | 25 | 6 | 19 |
| 14 | Bungalow Watcher | 1 | - | 1 |
| 15 | Technical Staff (Carpenter) | 4 | 2 | 2 |
| 16 | Gate Keeper | 2 | 1 | 1 |
| 17 | Watchman | 6 | 2 | 4 |
| 18 | Labourer | 3 | 1 | 2 |
| 19 | Work Charged Employees | 22 | 9 | 13 |
| 20 | Driver | 2 | 0 | 2 |
| Total | | 87 | 33 | 48 |



They are Administrative, Animal, Veterinary, Sanitary, Stores, Education, Research, Gardening, Security, Maintenance and Engineering sections.

The Administrative work of the zoo including, establishment matters and finances are looked after and headed by the Office Superintendent and other ministerial staff.

The Animal Section is the lifeline of the zoo and its major job is to take care of the feeding, health and upkeep of the animals and their wellbeing. Each section is headed by the Animal Keeper who works under the Zoo Forest Range Officers who in-turn report to the Curator.

The Veterinary wing is pivotal in Zoo management. It is headed by the Veterinary Assistant Surgeon, assisted by Junior Veterinarian and other staff like Junior Veterinary Officer, Veterinary Assistant, Lab Assistant, and Compounder to assist him during the routine checkup of animals and also under emergencies. The veterinary wing is responsible for proper medical care, preventive & prophylactic measures and also determines the diet to the zoo inmates.

Store receives the daily requirements of all the animals and the feed being supplied to the animals shall be checked by the Veterinary Assistant Surgeon for its quality and then it is distributed to different animal houses as scheduled and as per requirement of each animal on day to day basis.

The Education Section is mandated with the dissemination of conservation awareness among zoo visitors. The Curator is the officer at the helm of affairs of this section.

The Research Section is carrying out the job of in-house data collection and basic research on various aspects of animals in captivity in the zoo.

The safety and security of the vast stretch of zoo including animals, visitors and infrastructure is taken care by the Security Section. They are responsible to maintain strict vigil round the clock in the zoo.





Capacity Building of the Zoo Personnel

| Sl. no. | Name & Designation of Zoo Personnel | Subject matter of Training | Period of Training | Name of the Institution where the Training attended |
|---------|--|----------------------------|--------------------------|---|
| 3 | 1. Smt. Yesoda Bai, R. IFS 2. Sri. Apparao, A.E (Rtd) 3. Sri. M. Purushotham, Biologist 4. Sri. Appala Reddy, Animal keeper 5. Sri. Rammurthy, Animal Keeper | Zebra Training Program | 16.08.2019 TO 18.08.2019 | Alipore Zoological Garden, Kolkata |

To strengthen the skills, competencies and abilities of the Zoo personnel. The Organization has imparted trainings to its personnel at various levels nationally.

- 🐾 Training to Animal Keeper
- 🐾 Training to Executive Staff

The Organization has also gained skills from the visits of the personnel to various Zoo and during their interactive sessions.



Zoo Advisory Committee

The Zoo Advisory Committee is to advise the Government on the proper implementation of the schemes and also for efficient & effective supervision and progress of work.

Official Members

| Sl.no. | Designation | Designation in the Governing Body |
|--------|--|-----------------------------------|
| 01 | Hon'ble Minister for Environment Forests, Science & Technology Dept. | Chairman |
| 02 | The Spl.Chief.Secy/Prl.Secy to Govt., EFS & T Dept., | Member |
| 03 | The Prl.Secretary to Government, Finance Department (or) Representative. | Member |
| 04 | The Prl.Secretary to Government, MA & UD Department (or) Representative | Member |
| 05 | Prl.Chief Conservator of Forests, A.P, Hyderabad | Member |
| 06 | Dean, Veterinary Science, S.V.Veterinary University, Tirupathi. | Member |
| 07 | Commissioner/Director, Tourism Department. | Member |
| 08 | Chief Wildlife Warden (A.P.), Hyderabad. | Member |
| 09 | Vice Chancellor, Andhra Univeristy, Waltair | Member |
| 10 | District Collector, Visakhapatnam | Member |
| 11 | Conservator of Forests, Visakhapatnam | Member |
| 12 | VC & MD, VUDA, Visakhapatnam | Member |
| 13 | Superintendent Engineer, R&B Department, Visakhapatnam | Member |
| 14 | Joint Director, Animal Husbandry Dept., Visakhapatnam | Member |
| 15 | Commissioner, G.V.M.C., Visakhapatnam | Member |
| 16 | Curator, IGZP, Visakhapatnam | Member Secretary |





Non Official Members

| Sl. no. | Name & Designation |
|---------|--|
| 1 | Dr. Ram Murthy (Retd), M.Sc. Ph.D. PGDES Lecturer in Zoology, Andhra University, Visakhapatnam. |
| 2 | Dr. Madan Kalagara Pathologist, Vijaya Medical Centre, Visakhapatnam. |
| 3 | Sri A. Rambabu, S/o Polipalli, Visakhapatnam. |
| 4 | Sri N. Ananda Rao S/o Ramadas, Visakhapatnam. |
| 5 | Sri P.V. Giridhar, BA, B.L S/o Prakasa Rao (Advocate). |
| 6 | Sri Vasupalli Surya, B.E., S/o Vasupalli Ganesh Kumar, Visakhapatnam. |
| 7 | Sri Saripalli Venkata Rao, Visakhapatnam. |
| 8 | Sri Eagala Ravi Kumar, Visakhapatnam. |
| 9 | Sri Garugubilli Yogeswara Rao, Visakhapatnam. |



Financial Statement of Income and Expenditure of the Zoo

Indira Gandhi Zoological Park, a non-profit organization, relies primarily on the funding from Central Zoo Authority (CZA) and the Government of Andhra Pradesh state. The park receives its income from zoo entry pass for persons and vehicles and also generates annual income in terms of annual leases like parking operations, canteen facility, nocturnal animal house, small souvenir shop, aquarium, etc.

We have been planning to strengthen our management practices through ensuring optimum utilization of financial resources, design of strategies to improve visitor experience with starting more interactive live exhibits and safaris thereby increasing gate revenue.

Revenue realized during 2019-20

| Sl. no. | Source | Revenue realized (Rs.) |
|---------|--|------------------------|
| 1 | Main Entrance Collection (Sale of Tickets) | 412,27,910 |
| 2 | Leases | 45,96,305 |
| 3 | Adoptions / Donations | 13,59,276 |
| 4 | Other items (Sale of Tender forms) | 11,37,013 |
| | Total | 483,20,504 |

Visitors during 2019-2020 811989 no

| Year | Releases & Expenditure | Normal State Plan (PAO) | PLAN (Treasury) | Non plan (Treasury) | CZA ARC | PBZR Scheme including Adoption | Total |
|---------|------------------------|-------------------------|-----------------|---------------------|---------|--------------------------------|----------|
| 2019-20 | Releases | 25.190 | 36.176 | 322.991 | 26.566 | 672.700 | 1083.623 |
| | Expenditure | 22.585 | 36.042 | 322.808 | 26.566 | 551.024 | 959.025 |



Daily feed schedule of animals:

Zoo veterinary team regularly checks the quality of feed supplied to animals and also accountable to change the diet chart based on the season. In this peak summer, supply of fresh drinking water, fruits and vegetables have been increased to ensure that the animals stay hydrated and healthy. Overall beef consumption has been reduced for the big cats on Monday. Vitamin C tablets, B-Complex tablets, Glucon-D, electrolyte powder and seasonal fruits are part of the diet during summer.

| Diet Chart for Animals housed in Indira Gandhi Zoological Park, Visakhapatnam. | | | | | |
|---|------------------------------|----------------------|-----------------------|-----------------------|----------------|
| Sl. no | Name of Animal | Feed Item | Quantity | | Day of Fasting |
| | | | Morning | Evening | |
| A. CARNIVORES | | | | | |
| 1 | Asiatic Lion(2) | Dressed Chicken | 1.5 kg Per Individual | --- | Monday |
| | | Milk | 1/2 l | --- | |
| | | Raw Eggs | 1 no | --- | |
| | | Beef (B.L+Liver) | --- | 6-8 kg Per Individual | |
| 2 | Royal Bengal Tiger(4) | Dressed Chicken | 1 kg | --- | Monday |
| | | Milk | 1/2 l | --- | |
| | | Raw Eggs | 1 no | --- | |
| | | Beef (B.L+Liver+W,B) | --- | 6-8 kg Per Individual | |
| 3 | White Tiger(6) | Dressed Chicken | 1 kg | --- | Monday |
| | | Milk | 1/2 l | --- | |
| | | Raw Eggs | 1 | --- | |
| | | Beef (B.L+Liver) | --- | 5-6 kg per Individual | |
| 4 | Panther(2) | Dressed Chicken | 1 kg | --- | Monday |
| | | Milk | 1/2 l | --- | |
| | | Raw Eggs | 1 no | --- | |
| | | Beef (B.L+Liver) | --- | 3 kg per Individual | |
| 5 | Jackal (30) | Beef | --- | 1 kg Per Individual | Monday |
| 6 | Wild Dogs(26) | Dressed Chicken | 1/4 kg | --- | Monday |
| | | Beef (B.L+Liver) | --- | 1.5 kg per Individual | |
| 7 | Jungle Cat(3) | Beef (B.L+Liver) | --- | 1/4 kg per Individual | Monday |



| | | | | | |
|----------------------|--------------------------|---|-------------|------------------------|--------|
| 8 | Toddy Cat(Palm Civet)(4) | Beef (B.L+Liver) | --- | 1/4 kg per Individual | Monday |
| 9 | Striped Hyena(6) | Dressed Chicken | 1/4kg | --- | Monday |
| | | Beef (B.L+Liver) | --- | 1/75 kg per Individual | |
| 10 | Indian Wolf(2) | Dressed Chicken | 1 kg | --- | Monday |
| | | Beef (B.L+Liver) | --- | 2 kg per Individual | |
| B. HERBIVORES | | | | | |
| | | Concentration Feed: | | | |
| 11 | Giraffe(2) | Giraffe Feed: (Maize+ Barelly+ Weat bran+ Oats) | 4 kg | --- | - |
| | | Branches of (Ficus religiosa/Grewia tiliifolia/ | 60-80 | --- | |
| | | Green Feed: | | | |
| | | Banana | --- | 6 kg | |
| | | Sweet lime | --- | 2 kgs | |
| | | Apples | --- | 3 kg | |
| | | Onion | --- | 1.5 kg | |
| | | Carrot | --- | 10 -14 kg | |
| | | Horse gram | --- | 1 kg | |
| | | Bengal gram | --- | 1.5 kgs | |
| | | Green gram | --- | 0.5 kg | |
| | | Sweet potato | --- | 2.5 kg | |
| | | Orange | --- | 300 gms | |
| | | Cabbage | --- | 2 kg | |
| | | Water melon | --- | 10 kg | |
| Cucumber | --- | 15-20 kg | | | |
| Palak | --- | 1-3 kg | | | |
| | | Concentran feed: | | | |
| 12 | Zebra | 1.Wheat Bran | --- | 1.6 kg | - |
| | | 2.Pounded Indian Rice | --- | 800 gms | |
| | | 3. Bengal gram(Dry) | --- | 600 gms | |
| | | 4.Crushed Barley | --- | 600 gms | |
| | | 5.Oats | --- | 200 gms | |
| | | 6.Common Salt | --- | 50 gms | |
| | | --- | Hay grasses | 1.2 kg | |
| | | --- | Carrot | 3.5 kg | |



| | | | | | |
|---------|-----------------|---|----------|--------------------|---|
| 13 | Elephant(4) | RagiThopa(Ragi+ Broken rice+ Crystal salt) | 24 kg | --- | - |
| | | Cattle Feed | 10 kg | --- | |
| | | Coconut | --- | 8 | |
| | | Banana | --- | 20 kg | |
| | | Watermelon | --- | 22-24 kg | |
| | | Sugarcane | --- | 150-200 kg | |
| | | Amaranths | --- | 16 kg | |
| | | Banana Fronts | --- | 500 kg | |
| | | Grass | --- | 300 kg | |
| | | Jaggery(as per required) | --- | 1 kg | |
| 14 | Hippopotamus(2) | Green Grass | 30-50 kg | --- | - |
| | | Cattle Feed (Maize+ Wheatbran+ Soya+Paddy bran) | 15-20 kg | --- | |
| | | Green Feed: | | Green Feed: | |
| | | Banana | --- | 5-8 kg | |
| | | Tomatoes | --- | 2-3 kg | |
| | | Sweet potatoes | --- | 4-5 kg | |
| | | Carrots | --- | 8-12 kg | |
| | | Cucumber | --- | 10-14 kg | |
| | | Watermelon | --- | 10 | |
| | | Potatoes | --- | 2-3 kg | |
| | | Cabbage | --- | 2-3 kg | |
| | | Amaranths | --- | 4-6 kg | |
| | | Palak | --- | 3-5 kg | |
| | | Beetroot | --- | 2-3 kg | |
| | | Bottle gourd | --- | 10-15 kg | |
| Jaggery | --- | 0.5 kg | | | |
| 15 | Rhinoceros(1) | Cattle Feed (Maize+Soya+Weat bran+Peddy bran+ Husk) | 5 kg | --- | |
| | | Grass | 150 kg | | |
| | | Jaggery (as per required) | 500 gm | --- | |
| | | Green Feed: | | | |
| | | Banana | --- | 5-6 kg | |
| | | Tamatoes | --- | 0.5 kg | |



| | | | | | |
|----|------------------|---|------|-------------------|---|
| | | Sweet Potatoes | --- | 2-3 kgs | - |
| | | Carrotes | --- | 5-10 kgs | |
| | | Keera | --- | 8-10 kgs | |
| | | Watermelon | --- | 8 | |
| | | Sugarcane | --- | 10-15 kg | |
| | | Potatoes | --- | 2 kgs | |
| | | Cabbage | --- | 1-2 kgs | |
| | | Amaranthas | --- | 5 kgs | |
| | | Beetroot | --- | 0.5 kg | |
| | | Bottle gourd | --- | 5-7 kgs | |
| | | Green grams | --- | 150-200 kg | |
| 16 | Sloth Bear(3) | Java (Jowar+Milk+ Bread) | 3 kg | --- | |
| | | Egg | 8 | --- | |
| | | Banana | --- | 2 kgs | |
| | | Sweet lime | --- | 2 kgs | |
| | | Papaya | --- | 4-5 kg | |
| | | Guava | --- | 2 kgs | |
| | | Watermelon | --- | 10 | |
| | | Pineapple | --- | 1 kgs | |
| | | Sugar cane | --- | 1-2 kg | |
| | | Dates(Seedless) | --- | 0.5 kg | |
| | | Mango | --- | 3-4 kg (Seasonal) | |
| | | Bers | --- | 0.5 kg (Seasonal) | |
| | | Sapota | --- | 2-3 (Seasonal) | |
| | | Jaggery (as per required) | --- | 0.5 kg | |
| 17 | Barking Deer(25) | Cattle Feed (Maize+Soya+ Wheat bran+Paddy bran+ Husk) | 8 kg | --- | - |
| | | Soaked Bengak gram | --- | 1.5 kg | |
| | | Green gram | --- | 100-150 kg | |
| | | Black gram | --- | 1.5 kg | |
| | | Banana | --- | 2-3 kg | |
| | | Bottle guard | --- | 4-6 kg | |
| | | Cabbage | --- | 1-2 kg | |
| | | Cucumber | --- | 8 kg | |
| | | Carrot | --- | 8 kg | |
| | | Amaranthus | --- | 8 kg | |



| | | | | | |
|----|-------------------|---|----------|------------|---|
| 19 | Spotted Deers(30) | Cattle Feed (Maize+Soya+ Wheat bran+Paddy bran+ Husk) | 40 kg | --- | - |
| | | Green Grass | --- | 100-150 kg | |
| | | Amaranthus | 8 kg | --- | |
| 20 | Nilgai(3) | Cattle Feed (Maize+Soya+ Wheat bran+Paddy bran+ Husk) | 10 kg | --- | - |
| | | Green grass | 50-70 kg | --- | |
| | | Banana | --- | 2-3 kg | |
| | | Cabbage | --- | 1-2 kg | |
| | | Keera | --- | 3-5 kg | |
| | | Carrot | --- | 3-5 kg | |
| | | Bottle gourd | --- | 3-5 kg | |
| | | Amaranthus | --- | 5-7 kg | |
| 21 | Indian Gaur(6) | Cattle Feed (Maize+Soya+ Wheat bran+Paddy bran+ Husk) | 50kg | --- | - |
| | | Green grass | --- | 100-120 kg | |
| | | Branches of Ficus religiosa | 50-70 kg | --- | |
| | | Banana(as per required) | 3-5 kg | --- | |
| | | Jaggery (as per required) | 1 kg | --- | |
| 22 | Hog Deer(9) | Cattle Feed (Maize+Soya+Wheatbran+Paddy bran+ Husk) | 4 kg | --- | - |
| | | Banana | --- | 2-3 kg | |
| | | Bottle ground | --- | 2 kgs | |
| | | Cabbage | --- | 1-2 kg | |
| | | Tamatoes | --- | 1 kg | |
| | | Cucumber | --- | 5-7 kg | |
| | | Carrot | --- | 3-5 kg | |
| | | Amaranthus | --- | 1 kg | |



| | | | | | |
|-----------|------------------------|---|------------|----------|---|
| 24 | Sambar Deer(40) | Cattle Feed (Maize+Soya+ Wheat bran+Paddy bran+ Husk) | 30 kg | --- | - |
| | | Green grass | 120-150 kg | --- | |
| | | Carrot | --- | 5-7 kg | |
| | | Bottle gourd | --- | 8-10 kg | |
| | | Keer | --- | 10-15 kg | |
| | | Cabbage | --- | 1-2 kg | |
| | | Tamatoes | --- | 1 kg | |
| | | Banana | --- | 3-5 kg | |
| | | Amaranthus | --- | 8-10 kg | |
| 25 | Wild Boar(10) | Cattle Feed (Maize+Soya+ Wheat bran+Paddy bran+ Husk) | 5-7 kg | --- | - |
| | | Carrot | --- | 1-2 kg | |
| | | Bottle ground | --- | 2-3 kg | |
| | | Keer | --- | 2-3 kg | |
| | | Cabbage | --- | 1-2 kg | |
| | | Tamatoes | --- | 2-3 kg | |
| | | Banana | --- | 2-3 kg | |
| | | Amaranthus | --- | 3 kg | |
| 26 | Black Bucks(80) | Cattle Feed | 50 kg | --- | - |
| | | Green grass | 120-150 kg | --- | |
| | | Bengal gram | --- | 5-8 kg | |
| | | Carrot | --- | 5-6 kg | |
| | | Cucumber | --- | 8-10 kg | |
| | | Cabbage | --- | 1-2 kg | |
| | | Banana | --- | 2-3 kg | |
| | | Amaranthus | --- | 2-3 kg | |
| C. | PRIMATES | | | | |
| | | Boiled Eggs | 4 | | |
| | | Banana | 1-2 kg | | |
| | | Sweet lime | 1-2 kg | | |
| | | Grapes | 1.25 kg | | |
| | | Apples | 2 kg | | |
| | | Tomatoes | 0.5 kg | | |
| | | Guava | 1-2 kg | | |
| | | Sweet potatoes | 250 gm | | |
| | | Carrots | 1-2 kg | | |



| | | | | | |
|------------|--|----------------------|----------------|---------|---|
| 27 | Sacred Baboon(4) | Cucumber | 1-2 kg | | - |
| | | Watermelon | 3 | | |
| | | Pineapple | 1 kg | | |
| | | Cabbage | 0.5 kg | | |
| | | Cauliflower | 0.5 kg | | |
| | | Curry leaf | 0.5 kg | | |
| | | Coriandrum | 250 gm | | |
| | | Potatoes | 0.5 kg | | |
| | | Beetroot | 0.5 kg | | |
| | | Onions | 250 gm | | |
| 28 | Bonnet Monkey/Rhesus Monkey/Stump tailed Macaque = 30 | Socketed Bengal gram | 1 kg | --- | - |
| | | Ground nuts | 1-2 kg | --- | |
| | | Bread | 5 packets | --- | |
| | | Boiled Eggs | 8 | --- | |
| | | Banana | --- | 5 kg | |
| | | Sweet lime | --- | 5-7 kg | |
| | | Guava | --- | 5-7 kg | |
| | | Watermelon | --- | 8-10 kg | |
| | | Pineapple | --- | 1.5 kg | |
| | | Carrots | --- | 1-2 kg | |
| 29 | Ring Tailed Lemur(13) | Socketed Bengal gram | 0.5 kg | --- | - |
| | | Groundnuts | 1 kg | --- | |
| | | Bread | 2 packets | --- | |
| | | Banana | --- | 1-2 kg | |
| | | Sweet lime | --- | 2 kg | |
| | | Guava | --- | 1 kg | |
| | | Watermelon | --- | 3 kg | |
| | | Pineapple | --- | 1-2 kg | |
| | | Carrots | --- | 2 kg | |
| | | Bread | 1-2 Packets | --- | |
| | | Jam | 1 kg per month | --- | |
| | | Boiled Eggs | 2 | --- | |
| | | Honey | 1 kg per month | --- | |
| | | Banana | 2 kg | --- | |
| | | Watermelon | --- | 2 kg | |
| | | Apple | --- | 1 kg | |
| | | Guava | --- | 0.5 kg | |
| Sweet lime | --- | 1 kg | | | |



| | | | | | |
|-------------------|------------------------------|--------------------|----------------------------|--------|---|
| 30 | Chimpanzee(2) | Pomegranates | --- | 0.5 kg | - |
| | | Soaked Bengal gram | --- | 0.5 kg | |
| | | Palak | --- | 0.5 kg | |
| | | Amaranthus | --- | 0.5 kg | |
| | | Carrot | --- | 0.5 kg | |
| | | Cucumber | --- | 1.5 kg | |
| | | Tomato | --- | 250 gm | |
| | | Pineapple | --- | 1 kg | |
| | | Papaya | --- | 1 kg | |
| | | Grapes | --- | 0.5 kg | |
| | | Muskmelon | --- | 1 kg | |
| | | Drumsticks | --- | 0.5 kg | |
| | | Onion | --- | 250 gm | |
| | | Maize | --- | 0.5 kg | |
| 31 | Marmoset(2) | Cerelac | 50 gm | --- | - |
| | | Banana | --- | 10 gm | |
| | | Carrot | --- | 20 gm | |
| | | Cucumber | --- | 10 gm | |
| | | Guava | --- | 10gm | |
| | | Pineapple | --- | 10 gm | |
| | | Watermelon | --- | 20gm | |
| | | Grapes | --- | 20gm | |
| D REPTILES | | | | | |
| 32 | Rat snakes/ Indian Cobra(15) | Day old Chicks | 1 week | | |
| | | Frogs | 1-2 week (When Available) | | |
| | | Rats | 6-8 week (When Available) | | |
| 33 | Rock Python(5) | Live Chicken | Every 1 Week | | |
| 34 | Star Tortise(140) | Cabbage | 2 kg | --- | - |
| | | Carrots | 4 kg | --- | |
| | | Cucumber | 1-2 kg | --- | |
| | | Palak Leaves | 1-2 kg | --- | |
| | | Bengal gram | 1 kg | --- | |
| 35 | Terrapin(10) | Fish pieces | 100 gm per Individual | --- | |
| | | Banana | 2 | --- | |
| | | Sweet lime | 3 | --- | |
| | | Grapes | 0.5 kg | --- | |



| | | | | | |
|----------|------------------------|----------------|--------------------|------------|---|
| 36 | Green Iguana(3) | Tomatoes | 0.5 kg | --- | - |
| | | Carrots | 0.5 kg | --- | |
| | | Cabbage | 0.5 kg | --- | |
| | | Cucumber | 0.5 kg | --- | |
| | | Papaya | 100 gm | --- | |
| | | Amarathhas | 0.5 kg | --- | |
| | | Palak | 0.5 kg | --- | |
| | | Ber (Seasonal) | 250 gm | --- | |
| | | Beetroot | 0.5 kg | --- | |
| | | Guava | 0.5 kg | --- | |
| 37 | Water Monitor Lizard | Fish | --- | 250 gm | |
| | | Rats | 1(When Available) | | |
| 38 | Monitor Lizard(1) | Beef | --- | 250 gm | |
| 39 | Estuarine Crocodile(4) | Beef | | 8-10 kg | |
| 40 | Marsh Crocodile(3) | Chicken | 2 kg | --- | - |
| | | Beef | --- | 2 kg | |
| 41 | Ghariales(7) | Live Fish | 8 kgs | --- | |
| E | RODENTS | | | | |
| 42 | Porcupines(6) | Banana | | Banana | - |
| | | Carrots | | Carrotes | |
| | | Cabbage | | Cabbage | |
| | | Keera | | Keera | |
| | | Palak | | Palak | |
| | | Amarathhas | | Amarathhas | |
| 43 | Giant Squirrel(2) | Banana | 50 gm | | |
| | | Apple | 50 gm | | |
| | | Papaya | 50 gm | | |
| | | Guava | 50 gm | | |
| | | Grapes | 100 gm | | |
| | | Sweet lime | 50 gm | | |
| | | Ber (Seasonal) | 50 gm | | |
| F | BIRDS | | | | |
| 44 | Ostrich(3) | Ostrich Feed | --- | 5-6 kg | |
| | | Boiled Eggs | --- | 12 | |
| | | Curry leaves | --- | 0.5 kg | |
| | | Pudina leaves | --- | 250 gm | |



| | | | | | |
|----|--------------------|--------------------|-----------|--------|---|
| | | Corindrum | --- | 0.5 kg | |
| | | Amaranthus | --- | 0.5 kg | |
| | | Palak | --- | 0.5 kg | |
| 45 | Emu(10) | Emu feed | 5-7 kg | --- | |
| | | Soaked Bengal gram | 1-2 kg | --- | |
| | | Soackd Green gram | 2-3 kg | --- | |
| | | Cucumber/Keera | --- | 4-5 kg | |
| | | Papaya | --- | 2-3 kg | |
| | | Amaranthus | --- | 2-3 kg | |
| | | Palak | --- | 3-4 kg | |
| 46 | Painted Storks(14) | Fish | 7kg | — | |
| 47 | Rosy Pelicans | Fish | 6kg | --- | |
| 48 | Grey Pelicans | Fish | 7kg | --- | |
| 49 | White Ibis | Fish | 5kg | --- | |
| 50 | Mute Swan(1) | Wheat | 250 gm | --- | - |
| | | Foxtail millet | 150 gm | --- | |
| | | Green gram | 150 gm | --- | |
| | | Jowar | 250 gm | --- | |
| | | Cabbage | 250 gm | --- | |
| | | Carrots | 250 gm | --- | |
| | | Palak | 250 gm | --- | |
| 51 | Black Swan(2) | Wheat | 250 gm | --- | - |
| | | Foxtail millet | 150 gm | --- | |
| | | Green gram | 150 gm | --- | |
| | | Jowar | 250 gm | --- | |
| | | Cabbage | 250 gm | --- | |
| | | Carrots | 250 gm | --- | |
| | | Palak | 250 gm | --- | |
| 52 | Pheasant Section | Poultry feed | 450 kg | --- | - |
| | | Foxtail millet | 4.5 kg | --- | |
| | | Paddy | 105 kg | --- | |
| | | Green gram | 2.5 kg | --- | |
| 53 | Sarus Crane | Poultry Feed | 2 kg | --- | - |
| | | Breed | 2 Packets | --- | |
| | | Boiled Eggs | 2 | --- | |
| | | Dry Prawns | 50 gms | --- | |



| | | | | | |
|-----------------|--------------------------|----------------------------------|-----------------|--------------|---|
| | | Dry Feed (Weat+Jower+Green gram) | 2 kg | --- | |
| 54 | Love Birds/ Budgeriagars | Guava | 4-5 kg | --- | - |
| | | Banana | 2 kg | --- | |
| | | Grapes | 1.25kg | --- | |
| | | Apple | 1 kg | --- | |
| | | Papaya | 3 kg | --- | |
| | | Pomegranates | 1 kg | --- | |
| | | Maize | 1 kg | --- | |
| | | Grapes Seedless | 1 kg | --- | |
| | | Korralu | 1 kg | --- | |
| | | Gantlu | 0.5 kg | --- | |
| | | Groundnuts | 0.5 kg | --- | |
| | | | 250 gm | --- | |
| | | 55 | African Parrots | Bengal grams | |
| Green grams | 0.5 kg | | | --- | |
| Ground nuts | 0.5 kg | | | --- | |
| Sunflower Seeds | 250 gm | | | --- | |
| Paddy | 250 gm | | | --- | |
| Guava | 1-2 kg | | | --- | |
| Banana | 2 kg | | | --- | |
| Grapes | 1.25 kg | | | --- | |
| Apple | 1 kg | | | --- | |
| Papaya | 1-2 kg | | | --- | |
| Pomegranates | 1 kg | | | --- | |
| Maize | 1 kg | | | --- | |
| Grapes Seedless | 1 kg | | | --- | |



Vaccination Schedule of animals:

| Sl.no. | Species | Vaccination for | Name of the Vaccine & Dosage | Periodicity |
|--------|-------------------|---|------------------------------|--------------|
| 1 | Canines | Rabies | Nobivae / Detensor R 1 ml | Once in year |
| 2 | Canines | Canine Distemper, Adenovirus Type 2, Hepatitis, Paratuberculosis, parvovirus, Leptospira, Canisoclas, L. Sispotypoisa, Le. Scterohaemorrhagae and L.Pomona. | 9 in one, 1 ml | Once in year |
| 3 | Feline | Feline Calivirus, Feline Rhinotracheitis and Feline Panleucopenia virus | Feligen 1 ml | Once in year |
| 4 | Canines & Felines | Anti protozoal (Typannromiosis) | Trizosis | Once in year |

De-worming Schedule of animals:

| Sl.no. | Species | Drugs used for | Month |
|--------|------------|---|---|
| 1 | Herbivores | Fenbendazole/ Ivermectin / Albendazole/ Praziquantel | Mass De-worming once in every 3 months. |
| 2 | Carnivores | Fenbendazole/ Ivermectin / Albendazole /Praziquantel / Dectomax | Mass De-worming once in every 3 months. |
| 3 | Aves | Piperzine/Fenbendazole/ Ivermectin/ Albendazole | Mass De-worming once in every 3 months. |
| 4 | Reptiles | Piperzine/Fenbendazole/ Ivermectin/ Albendazole | Mass De-worming once in every 3 months. |
| 5 | Primates | Fenbendazole/ Ivermectin/ Albendazole | Mass De-worming once in every 3 months. |

Disinfection Schedule of animals

| Sl.no. | Species | Drugs used for | Month |
|--------|------------|---|---|
| 1 | Herbivores | Fenbendazole/ Ivermectin / Albendazole/ Praziquantel | Mass De-worming once in every 3 months |
| 2 | Carnivores | Fenbendazole/ Ivermectin / Albendazole /Praziquantel / Dectomax | Mass De-worming once in every 3 months. |
| 3 | Aves | Piperzine/ Fenbendazole/ Ivermectin/ Albendazole | Mass De-worming once in every 3 months. |
| 4 | Reptiles | Piperzine/ Fenbendazole/ Ivermectin/ Albendazole | Mass De-worming once in every 3 months. |
| 5 | Primates | Fenbendazole/ Ivermectin/ Albendazole | Mass De-worming once in every 3 months. |



Veterinary Care



Health Check-up of the Employees for Zoonotic diseases:

Eye Screening Camp Conducted on 29.01.2020:

Indira Gandhi Zoological Park, Visakhapatnam management organized the “EYE SCREENING CAMP” with the help of Govt. ENT Hospital, Visakhapatnam to all Zoo employees including Zoo Security Guards on 29th January, 2019 in Zoo Bioscope as a part of the Staff welfare activity.



Workshop & Training Programmes in IGZP, VSP: Wildlife Crime Control Bureau Capacity Building Program held on 11.09.2019 to 12.09.2019



VAS Training Program (Wild Animals Rescue Operation) at IGZP, VSP held on 20.03.2019

Indira Gandhi Zoological Park conducting VAS Training program with theme of “Wild animals rescue operation” held on 20.03.2019. Dr. Naveen Kumar, Deputy Director (Rtd), Nehru Zoological Park, Hyderabad is the guest speaker of this program.

Elephant Health Committee held on 08.06.2019

The Expert Committee visited IGZP on 08.06.19 and 09.06.19 and they inspected the four elephants maintained at the Zoo. The committee was accompanied and assisted by VAS, Asst VAS under the guidance of Curator and DFO, Visakhapatnam.



Development Works Carried out in the Zoo during the year 2019-2020



Repairs to Sloth Bear enclosure & Construction of Ice Cream Parlour

Providing 2000 Ltr Capacity OHSR to Elephant Enclosure



Repairs to Marmoset & Bonnet Macaque Enclosure





← **Renovation to Postmortem room & Repairs to Wild Boar Enclosure**

Repairs to BT Road ➔



← **Strengthening to Emu & Ostrich Birds fencing**





Construction of Night kraal to Sambar enclosure and renovation to Gaur night house

Strengthening to Fodder Plot fencing



Repair to Zebra Enclosure



CZA Officials Visit to IGZP:



Education and Awareness Programmes during the year:

World Wildlife Day (March 3, 2019):

- 🐾 Indira Gandhi Zoological Park, Visakhapatnam celebrated World Wildlife Day with the theme "Sustain all life on Earth"
- 🐾 Children from different Schools participated in the rally followed by interaction on wildlife awareness with Ms. S. Nagalakshmi, IAS, Chairman and Managing Director, APEPDCL, Visakhapatnam and Smt. Yesoda Bai, R., IFS, Curator IGZP, Vsp and Zoo staff.



World Environment Day (June 5, 2019):

- ❗ Indira Gandhi Zoological Park, Visakhapatnam celebrated World Environment Day on 05.06.2019 with the theme "Beat Air Pollution"
- ❗ Children from different schools participated in the Environment awareness rally and plantation near the Sloth Bear enclosure in Zoo Park in the presence of Zoo Curator Smt. Yesoda Bai, R., IFS and Zoo staff.



World Tiger Day (July 29, 2019):

- ❗ Indira Gandhi Zoological Park, Visakhapatnam celebrated International Tiger Day on July 29, 2019 so as to create awareness about the importance of Tiger Conservation and Public support for protection and expansion of Wild Tiger habitats.
- ❗ 371 students from thirty five (35) different schools participated in the events like Drawing/ Painting and Elocution competitions.
- ❗ Rally was conducted in Zoo Park with the participation of 180 students from 13 Schools on July 29, 2019.
- ❗ Other dignitaries like Sri. C. Selvam, IFS DFO, Visakhapatnam and Smt. Yesoda Bai, R IFS, Curator, IGZP, Visakhapatnam, Sri KLN. Murthy, EGWS and Smt. Jayasri Hatangadi have addressed the gathering and also given away prizes to the winners.



World Elephant Day (August 12 , 2019):

- Indira Gandhi Zoological Park, Visakhapatnam has celebrated WORLD ELEPHANT DAY on August 12, 2019 to create awareness about our National heritage animal.
- A rally was conducted in the Zoo with participation of 204 students from 6 different schools.
- Skit competition was conducted in Zoo Bioscope to create awareness about the elephants.
- Short films on elephant conservation efforts were screened in Zoo Interpretation Centre (Bioscope).
- Prl. Chief Conservator of Forests (Wildlife) & Chief Wildlife Warden, Andhra Pradesh, Guntur, Dr. D. Nalini Mohan, IFS chaired the function.
- Sri. C. Selvam, IFS, Divisional Forest Officer, Visakhapatnam and Smt. Yesoda Bai, R IFS, Curator, IGZP, Visakhapatnam, Sri KLN. Murthy, (Eastern Ghats Wildlife Society) and Sri. Ratnam, (Green Climate) have interacted with the school children.



Snake bite Awareness Day (September 19, 2019):



- Indira Gandhi Zoological Park, Visakhapatnam has celebrated Snake bite Awareness Day on September 19, 2019, which was coordinated by Zoo Biologist and Zoo Educator at Zoo Knowledge Centre (Bioscope)
- Children from different schools participated in the snake bite awareness program in IGZP, VSP.



World Rhino Day (September 22, 2019)

- Indira Gandhi Zoological Park, Visakhapatnam has celebrated World Rhino Day on September 22, 2019, which was coordinated by Zoo Biologist and Zoo Educator at the Rhino Enclosure.
- Short films on Rhino conservation efforts were screened in Zoo Knowledge Centre (Bioscope) with the participation of school children and visitor.



World Wildlife Conservation Day (December 04, 2019)

- Indira Gandhi Zoological Park, Visakhapatnam has celebrated World Wildlife Conservation Day on December 04, 2019, which was coordinated by Zoo Biologist and Zoo Educator at the Zoo Knowledge Centre (Bioscope) with the participation of students from various schools.



World Monkey Day (December 14, 2019)

- Indira Gandhi Zoological Park, Visakhapatnam has celebrated World Monkey Day on December 14, 2019, which was coordinated by the Zoo Biologist and Zoo Educator at the Primate Section.
- We have arranged feeding to Primates by the school children and public.





Animal Adoption Program at IGZP, VSP:

- ❧ On Promotion of Animal Adoption Program on January 31, 2020. The Curator, IGZP, VSP addressed the distinguished Guests.
- ❧ The renewed & revamped Animal Adoption brochure was released by the Guests followed by playing the zoo promotional video.
- ❧ A Memorandum of Understanding (MoU) was entered between the Curator, Indira Gandhi Zoological Park, Visakhapatnam and South Asia LPG Ltd., to contribute Rs.8.00 lakh towards adoption of Zebras, Elephants and other animals.
- ❧ Smt. Vani Gannami, Director, Fluentgrid Ltd., with an adoption certificate towards their contribution for adopting White Tiger “Balu” with generous sum of Rs.1.90 lakh.
- ❧ Ms. Naga Veera Divyasri Brindavanam, D/o B.L. Prabaakar, Hyderabad was honored with Adoption Certificate by the Curator, Indira Gandhi Zoological Park, Visakhapatnam for her contribution towards adopting “Royal Bengal Tiger – Akshay” for one year with an

World Zebra Day (January 31, 2020):

- ❧ Indira Gandhi Zoological Park, Visakhapatnam celebrated International Zebra Day on January 31, 2020.
- ❧ The program was concluded by awarding prizes to the winners of drawing competition conducted on the event of International Zebra Day 2020.



- ❧ Mr. K.L.N. Murthy, Founder of Eastern Ghats Wildlife Society and NMRs of Zoo Park were also felicitated with adoption certificate for their contribution towards adopting “Indian Rock Python” and “Sarus Crane” for one year with an amount of Rs.10000/- each.
- ❧ Sh. Gowtam Muhuri, Chief Operating Officer representing South Asia LPG Ltd., was given an opportunity to name the Zebra pair for they are to be the first organization to adopt Zebras.



- Indira Gandhi Zoological Park, Visakhapatnam launched zoo website and also introduced the online adoption and donation in our website : www.vizagzoo.com



World Hippo day (February 15, 2020)

- Indira Gandhi Zoological Park, Visakhapatnam has celebrated World Hippo Day on 15th February 2019, which was coordinated by Zoo Biologist and Zoo Educator at Hippo Enclosure.
- Children from different schools and public participated in the World Hippo day awareness program.



Important Events and Happenings in the Zoo:

65th WILDLIFE WEEK CELEBRATIONS (October 1-7, 2019) :

Indira Gandhi Zoological Park has celebrated Wildlife Week from October 1-7, 2019 in the Zoo bioscope and campus with various competitions for school and college students like Debate, Quiz competition, Essay writing, Painting, Wildlife Photography, Skit, Bird watching and Camera Trapping etc.

Events conducted:

Drawing Competition



Essay writing Competition



Wildlife Photography cum exhibition



Elocution & Skit Competition



Debate Competition



Quiz Competition



Poster presentation



Bird watching & Camera Trapping:



Other Events:

Asiatic Lion Release program at IGZP, VSP:

Release of Asiatic Lion pair (Male: Patvad age 7 years and Female: Maheswari, Age:12 years) into the Lion enclosure for the first time for public view which were recieved from Sakkarbaug Zoo, Junagarh, Gujarat state in Animal Exchange programme on 23.08.2019.

These Asiatic Lions were released in the presence of Sh. P.J. Vijayakar, IFS, Chief Vigilance Officer of RINL, Visakhapatnam; Shri. P. Anand Kumar, Senior Manager, NTPC, Visakhapatnam; Sh. Anil Kumar, IRTS, Area Officer, Waltair Marshalling Yard, East Coast Railways, Waltair Division, Visakhapatnam and Shri C. Selvam, IFS., Divisional Forest Officer, Visakhapatnam.



Zebra Release Program at IGZP, VSP:

Release of Grant's Zebra (*Equua quagga boehmi*) pair into the Zebra enclosure for public view happened on 12.12.2019 at 10:00 am. Shri R Adm LV Sarat Babu, NM, IN (Retd), Chairman & Managing Director, Hindustan Shipyard Limited, Visakhapatnam flagged off the release program in the presence of officials of Waltair division, East Coast Railways Sh. Sivaharsha, IRTS, Sh. Anil Kumar IRTS, officials and staff of IGZP, Visakhapatnam and media personnels.

These animals were recieved from Alipore Zoo, Kolkata in an Animal Exchange programme on 21.11.2019 and were kept under quarantine. They were brought by rail transport from Shalimar-Howrah station to Visakhapatnam. Cranes were deployed at Railway station and near the animal housing facility to lift the crates containing the Zebras during transport and release to housing facility during quarantine. The female animal is 3 years old and male animal is 2 years old.



Common Marmoset Release Program at IGZP, VSP:

The Common marmoset monkeys received from Alipore Zoological Gardens, Kolkata were released into the renovated marmoset enclosure in the zoo for the first time in the presence of Ms. S. Nagalakshmi, IAS, Chairman and Managing Director, APEPDCL, Visakhapatnam. On this occasion, school children participated in the wildlife awareness rally and Marmoset release programme in the zoo park followed by interaction of Zoo curator and staff with the students.



Zoo Knowledge Centre (Bioscope):

An excellent interpretation & wildlife learning Centre and a Library are present inside the zoo park near the canteen with touch table & specimens which is very useful to understand about significance of nature & to improve knowledge about wildlife. Various educational awareness activities and programmes are specially conducted for students.



Butterfly Park:



Visitation in IGZP:



Aquarium at IGZP, VSP:



Visitor Amenities:



RO Plants



Shelters & Benches for Visitors



Public Toilets



Zoo Canteen at IGZP, VSP



Plastic free zone of IGZP, VSP:



Seasonal Special arrangements for upkeep of animals:

- 🐾 Zoo has been keen on animal care by providing its best during the summers.
- 🐾 All houses of birds are covered with Palmyrah leaves and use Khus-Khus mats on the sides to protect from heat.
- 🐾 Roofs of all the night houses were painted with cooling agents to resist from heat.
- 🐾 Facilitated air coolers for chimpanzees in their night house.
- 🐾 Arranged pedestal fans to big and small carnivores.
- 🐾 Arranged sprinklers to regulate temperature at all day houses.
- 🐾 Diet chart also changed accordingly.
- 🐾 Special care for free range fauna also has been extended in terms of providing water, green feed, deworming medication mix with feed etc.



Conservation Breeding Programme of the Zoo

The Asiatic Wild dog or Dhole (*Cuon alpinus*) belongs to the order *Carnivor* and family *Canidae*. Destruction of natural habitat and hunting has reduced the wild populations to the verge of extinction. This endangered species have been placed under Schedule-II of the Wildlife Protection Act, 1972.

For conservation and breeding of this species, Indira Gandhi Zoological Park, Visakhapatnam, Andhra Pradesh, India started with one male, two females and one pair of pups (1:1) which had accidentally fallen into the open moat of the Vizag Zoo enclosure in 1992 & 1994 respectively.

The natural environment provided at Indira Gandhi Zoological Park (IGZP), Visakhapatnam has given breeding success which may set an example for other Zoos in the country.

Conservation Research initiatives

The Indira Gandhi Zoological Park, Visakhapatnam has the history of breeding of Wild dogs in captivity with wild captured specimens from 1992 onwards till 2006 with the stock of 12 (6:6).

In the year 2006, Indira Gandhi Zoological Park, Visakhapatnam has got sanction of the Small Grants Fellowship for initiating research activities from Central Zoo Authority, New Delhi with an objective “to study the reproductive biology, breeding behavior, enrichment needs of the Wild dogs in captivity and observation on growth and cub development in captivity”.



Other Animals Breeding in IGZP

Indira Gandhi Zoological Park is coordinating zoo for Asiatic wild dog for their conservation and breeding. Apart from the above, IGZP on its own is proposing to take up conservation breeding of striped Hyena, Gaur and Ring Tailed Lemurs.

Most of the animals housed at IGZP are maintained well and breeding well. The details of births in IGZP are mentioned in the inventory report below.



Hand-Rearing of Striped Hyena at IGZP :

The female hyena (swathi) gave birth to two cubs on 10-04-2019 and 11-04-2019, at about 3:30 AM. The mother was very aggressive and the presence of any person except the animal keeper near the provoked her. Human presence was restricted near the animal house. Animal was showing signs of maternal rejection. Learning from the previous experience, the zoo veterinary staff separated the hyena cubs from the mother in the presence of animal keeper. The veterinary staff showed much care and precautions towards the hand-rearing the cubs, raising them and releasing in to the moat.



Animal Enrichment at IGZP :

Animals in captive conditions do not have the freedom to perform instinctive behaviours that they usually display in the wild, this leads to stress. In order to remove the stress, environment enrichment can be placed in enclosures, which allows animals to display a higher proportion of their behaviour repertoire. Enclosure enrichment is defined as provision of stimuli which promotes the expression of species appropriate behavioural and mental activities in an under stimulated environment.

- Infrastructure & manipulative enrichment: machans, rope arrangements, dens, shelters, water ponds, wooden structure arrangements.
- Feeding enrichment: Hide and hang the feed items, feed and water troughs, freezing feed items in summer season etc.

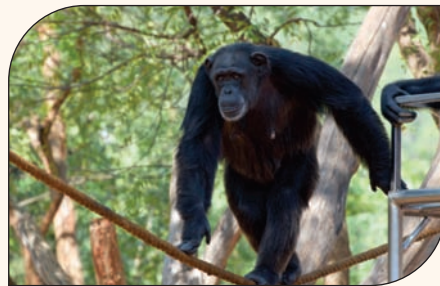

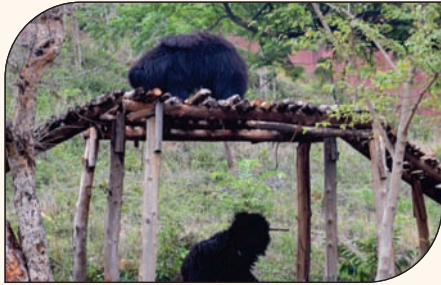

Animal Exchange during the year :

The following animals were brought to Indira Gandhi Zoological Park, Visakhapatnam from other Zoos as part of the Animal Exchange Programme by road duly taking all precautions during transportation.



Animal acquisition during the year

| Sl.No. | Species | Number (M:F) | From Which Zoo | Date of arrival in the Zoo |
|--------|----------------------|--------------|--|----------------------------|
| 1 | Asiatic Lion | 1:01 | Sakkarbaug Zoo, Junagadh | 23.08.2019 |
| 2 | Grant's Zebra | 1:01 | Zoological Garden, Alipore, Kolkata | 21.11.2019 |
| 3 | Water Monitor Lizard | 1:01 | | |
| 4 | Marmoset | 0:01 | | |
| 5 | Royal Bengal Tiger | 0:01 | KananPendari Zoological Garden, Bilaspur, Chhattisgarh | 05.02.2020 |
| | | 8 nos | | |

Arrival of Asiatic Lions at Visakhapatnam



Arrival of Royal Bengal Tiger at Visakhapatnam



Arrival of Grant's Zebra at Visakhapatnam



Animals spared by IGZP

| Sl. no. | Species | Number (M:F) | Going to which Zoo | Date of arrival in the Zoo |
|---------|---------------------------------------|--------------|---|----------------------------|
| 1 | Wild dog | 2:03 | Sakkarbaug Zoo, Junagadh | 23.08.2019 |
| 2 | Wild dog | 2:02 | Zoological Garden, Alipore, Kolkata | 21.11.2019 |
| 3 | Ring Tailed Lemur | 1:01 | | |
| 4 | Spot Billed Pelican (Grey Pelican) | 1:01 | | |
| 5 | Star Tortoise | 2:02 | Kanan Pendari Zoological Garden, Bilaspur, Chhattisgarh | 05.03.2020 |



Rescue and Rehabilitation of the Wild animals carried out by IGZP

| Sl. no. | Date of Rescue | Species with number of animals rescued with their sex (M:F:U:T) | Received from | Date of Submission of Report to the CWLW / CZA | Action taken | |
|---------|----------------|---|---|--|---|--|
| | | | | | Date and Place of Rehabilitation in their habitat | Reasons for housing in the Zoo, if not released in their habitat |
| 1 | 2 | 3 | 4 | 5 | 6 | 7 |
| 1 | 08.06.2019 | Chowsingha (f) | District Forest Officer, Krishna district | Report submitted to CCF, VSP on 08.06.2019 | - | - |
| 2 | 23.08.2019 | Sloth Bear | Chinavanka village of Vajrapukotturumandal of Srikakulam district | Report submitted to CCF, VSP & PCCF (WL), AP on 29.08.2019 | | Permission obtained for having the animal in off display in zoo. |



Zoo Maintenance works

Zoo maintenance works is a continuous process as per the schedule. Pond cleaning, water supply to ponds, bleaching, liming, grass cutting, disinfection of enclosures, tree branch cutting, road cleaning, white wash, soil removal and replacement in various enclosures as per the schedule etc.



PART- I

ANNUAL INVENTORY REPORT FOR THE YEAR 2019-20 OF I.G.Z.PARK, VISAKHAPATNAM

Endangered species

| Sl. no. | Animal Name | Scientific Name | Opening stock as on 01-04- | | | | Births | | | Acquisitions | | | Total | | | Disposals | | | Deaths | | | Closing stock as on | | | | | | |
|-----------------------|--------------------|-------------------------------|----------------------------|-----------|----------|-----------|--------|---|---|--------------|----------|---|-----------|-----------|----------|-----------|----------|---|--------|---|---|---------------------|---|---|-----------|-----------|----------|-----------|
| | | | M | F | U | T | M | F | U | M | F | U | M | F | U | M | F | U | M | F | U | M | F | U | T | | | |
| 1 | Asiatic Lions. | <i>Panthera leo</i> | 0 | 0 | 0 | 0 | | | | 1 | 1 | | 1 | 1 | 0 | | | | | | | | | | 1 | 1 | 0 | 1 |
| 2 | Royal Bengal Tiger | <i>Panthera tigris tigris</i> | 2 | 2 | 0 | 4 | | | | | | | 2 | 2 | 0 | | | | | | | | | | 2 | 2 | 0 | 4 |
| 3 | White Tiger | <i>Panthera tigris tigris</i> | 3 | 3 | 0 | 6 | | | | | | | 3 | 3 | 0 | | | | | | | | | | 3 | 3 | 0 | 6 |
| 4 | Panthers | <i>Panthera pardus</i> | 1 | 1 | 0 | 2 | | | | | | | 1 | 1 | 0 | | | | | | | | | | 1 | 1 | 0 | 2 |
| 5 | Wild Dogs | <i>Cuon alpinus</i> | 32 | 16 | 0 | 48 | | | | | | | 32 | 16 | 0 | 4 | 5 | | | | | | | | 28 | 11 | 0 | 39 |
| 6 | Elephants | <i>Elephas maximus</i> | 2 | 2 | 0 | 4 | | | | | | | 2 | 2 | 0 | | | | | | | | | | 2 | 2 | 0 | 4 |
| 7 | Sloth Bears | <i>Melursus ursinus</i> | 1 | 2 | 0 | 3 | | | | | | | 1 | 2 | 0 | | | | | | | | | | 1 | 2 | 0 | 3 |
| 8 | Rhinoceros | <i>Rhinoceros unicornis</i> | 1 | 0 | 0 | 1 | | | | | | | 1 | 0 | 0 | | | | | | | | | | 1 | 0 | 0 | 1 |
| TOTAL ANIMALS: | | | 42 | 26 | 0 | 68 | | | | 1 | 1 | | 43 | 27 | 0 | 4 | 5 | | | | | | | | 39 | 22 | 0 | 61 |



PART- II ANNUAL INVENTORY REPORT FOR THE YEAR 2019-20 OF I.G.Z.PARK, VISAKHAPATNAM

Other species

| Sl. no. | Animal Name | Scientific Name | Opening stock as on 01-04-2019 | | | | Births | | | Rescued / Acquisitions | | | Total | | | Disposals | | | Deaths | | | Closing stock as on 31-03-2020 | | | | | |
|--------------|--------------------------|------------------------------------|--------------------------------|----|---|----|--------|---|---|------------------------|---|---|-------|----|----|-----------|---|---|--------|---|---|--------------------------------|---|----|----|----|----|
| | | | M | F | U | T | M | F | U | M | F | U | M | F | U | M | F | U | M | F | U | M | F | U | T | | |
| BIRDS | | | | | | | | | | | | | | | | | | | | | | | | | | | |
| 1 | Rosy pelicans | <i>Pelecanus onocrotales</i> | 1 | 1 | 0 | 2 | | | | | | | 1 | 1 | 0 | | | | | | | | | 1 | 1 | 0 | 2 |
| 2 | Grey Pelicans | <i>Pelecanus philippensis</i> | 1 | 0 | 0 | 1 | | | | 3 | 3 | | 4 | 3 | 0 | 1 | 1 | | | | | | | 3 | 2 | 0 | 5 |
| 3 | Grey Herons | <i>Ardea cinerea</i> | 1 | 1 | 2 | 4 | | | | | | | 1 | 1 | 2 | | | | | | | | | 1 | 1 | 2 | 4 |
| 4 | Painted storks | <i>Mycteria leucocephala</i> | 6 | 7 | 0 | 13 | | | | | | | 6 | 7 | 0 | | | | | | | | | 6 | 7 | 0 | 13 |
| 5 | Adjutant storks | <i>Leptoptilos dubius</i> | 1 | 0 | 0 | 1 | | | | | | | 1 | 0 | 0 | | | | | | | | | 1 | 0 | 0 | 1 |
| 6 | Red Jungle Fowls | <i>Gallus gallus</i> | 4 | 2 | 0 | 6 | | | | | | | 4 | 2 | 0 | | | | 2 | 2 | | | | 2 | 0 | 0 | 2 |
| 7 | Grey Jungle Fowls | <i>Gallus sonneratii</i> | 2 | 0 | 0 | 2 | | | | | | | 2 | 0 | 0 | | | | 1 | | | | | 1 | 0 | 0 | 1 |
| 8 | White Ibis. | <i>Threskiornis melanocephalus</i> | 0 | 0 | 2 | 2 | | | | | | | 0 | 0 | 2 | | | | | | | | | 0 | 0 | 2 | 2 |
| 9 | Common Pariahkite | <i>Milvus migrans</i> | 0 | 0 | 3 | 3 | | | | | | | 0 | 0 | 3 | | | | | | | | | 0 | 0 | 3 | 3 |
| 10 | White Cockatoos | <i>Cacatua alba</i> | 1 | 1 | 0 | 2 | | | | | | | 1 | 1 | 0 | | | | | | | | | 1 | 1 | 0 | 2 |
| 11 | Sulphur Crested Cockatoo | <i>Cacatua galerita</i> | 1 | 1 | 0 | 2 | | | | | | | 1 | 1 | 0 | | | | | | | | | 1 | 1 | 0 | 2 |
| 12 | Goffins Cockatoos | <i>Cacatua goffini</i> | 2 | 0 | 0 | 2 | | | | | | | 2 | 0 | 0 | | | | | | | | | 2 | 0 | 0 | 2 |
| 13 | Rose ringed Parakeet | <i>Psittacula krameri</i> | 9 | 10 | 0 | 19 | | | | | | | 9 | 10 | 0 | | | | | | | | | 9 | 10 | 0 | 19 |
| 14 | Alexandrine Parakeet | <i>Psittacula eupatria</i> | 8 | 5 | 0 | 13 | | | | | | | 8 | 5 | 0 | | | | | | | | | 8 | 5 | 0 | 13 |
| 15 | Hill Mynah | <i>Gracula religiosa</i> | 1 | 0 | 2 | 3 | | | | | | | 1 | 0 | 2 | | | | | | | | | 1 | 0 | 2 | 3 |
| 16 | Common Peafowl | <i>Pavo cristatus</i> | 13 | 16 | 8 | 37 | | | 2 | | | | 13 | 16 | 10 | | | | | | | | | 13 | 16 | 10 | 39 |
| 17 | White Peafowl | <i>Pavo cristatus</i> | 2 | 0 | 0 | 2 | | | | | | | 2 | 0 | 0 | | | | | | | | | 2 | 0 | 0 | 2 |
| 18 | Golden Pheasants | <i>Chrysolophus pictus</i> | 2 | 2 | 0 | 4 | | | | | | | 2 | 2 | 0 | | | | 1 | 1 | | | | 1 | 1 | 0 | 2 |
| 19 | Silver Pheasants | <i>Lophura nycthemera</i> | 1 | 2 | 0 | 3 | | | | | | | 1 | 2 | 0 | | | | 1 | 1 | | | | 0 | 1 | 0 | 1 |
| 20 | Red spur fowl | <i>Galloperdix spadicea</i> | 1 | 0 | 0 | 1 | | | | | | | 1 | 0 | 0 | | | | | | | | | 1 | 0 | 0 | 1 |
| 21 | Lady Amhrest Pheasant | <i>Chrysolophus amherstiae</i> | 2 | 1 | 0 | 3 | | | | | | | 2 | 1 | 0 | | | | | | 1 | | | 2 | 0 | 0 | 2 |



| Sl. no. | Animal Name | Scientific Name | Opening stock as on 01-04-2019 | | | | Births | | | Rescued / Acquisitions | | | Total | | | Disposals | | | Deaths | | | Closing stock as on 31-03-2020 | | | |
|---------|---------------------------|---------------------------------|--------------------------------|-----------|-----------|------------|----------|----------|----------|------------------------|----------|------------|------------|-----------|----------|-----------|----------|----------|------------|-----------|-----------|--------------------------------|---|----|---|
| | | | M | F | U | T | M | F | U | M | F | U | M | F | U | M | F | U | M | F | U | M | F | U | T |
| 22 | Budgerigar | <i>Melopsittacusundulatus</i> | 7 | 8 | 0 | 15 | | | | | | 7 | 8 | 0 | | | | | | | 7 | 8 | 0 | 15 | |
| 23 | Peach faced Love bird | <i>Agapomis roseicollis</i> | 4 | 1 | 0 | 5 | | | | | | 4 | 1 | 0 | | | | | | | 4 | 1 | 0 | 5 | |
| 24 | Blue peach face love bird | <i>Agapomis roseicollis</i> | 7 | 6 | 0 | 13 | | | | | | 7 | 6 | 0 | | | | | | | 7 | 6 | 0 | 13 | |
| 25 | Love Bird Yellow | <i>Agapomis roseicollis</i> | 1 | 1 | 0 | 2 | | | | | | 1 | 1 | 0 | | | | | | | 1 | 1 | 0 | 2 | |
| 26 | Cockatails - White | <i>Nymphicus hollandicus</i> | 5 | 3 | 0 | 8 | | | | | | 5 | 3 | 0 | | | | | | | 5 | 3 | 0 | 8 | |
| 27 | Cockatails - Grey | <i>Nymphicus hollandicus</i> | 2 | 3 | 0 | 5 | | | | | | 2 | 3 | 0 | | | | | | | 2 | 3 | 0 | 5 | |
| 28 | Emerald parakeets | <i>Psittacula calthropae</i> | 1 | 0 | 4 | 5 | | | | | | 1 | 0 | 4 | | | | | | | 1 | 0 | 4 | 5 | |
| 29 | Lutino parakeets | <i>Nymphicus hollandicus</i> | 3 | 3 | 3 | 9 | 2 | 4 | | | | 5 | 7 | 3 | | | | | | | 5 | 7 | 3 | 15 | |
| 30 | Indian Great Horn Owl | <i>Bubo bubo</i> | 2 | 0 | 0 | 2 | | | | | | 2 | 0 | 0 | | | | | | | 2 | 0 | 0 | 2 | |
| 31 | Barn Owl. | <i>Tyto alba</i> | 2 | 1 | 0 | 3 | | | | | | 2 | 1 | 0 | | | | | | | 2 | 1 | 0 | 3 | |
| 32 | Emus | <i>Dromaius novaehollandiae</i> | 5 | 5 | 0 | 10 | | | | | | 5 | 5 | 0 | | | 1 | | | | 4 | 5 | 0 | 9 | |
| 33 | Sun conure | <i>Aratinga solstitialis</i> | 1 | 1 | 0 | 2 | | | | | | 1 | 1 | 0 | | | | | | | 1 | 1 | 0 | 2 | |
| 34 | Jandyaconure | <i>Aratinga jandaya</i> | 1 | 3 | 1 | 5 | | | | | | 1 | 3 | 1 | | | | | | | 1 | 3 | 1 | 5 | |
| 35 | Ostrich | <i>Struthio camelus</i> | 1 | 2 | 0 | 3 | | | | | | 1 | 2 | 0 | | | | | | | 1 | 2 | 0 | 3 | |
| 36 | VioletNapedLory | <i>Lorius domicella</i> | 1 | 1 | 0 | 2 | | | | | | 1 | 1 | 0 | | | | | | | 1 | 1 | 0 | 2 | |
| 37 | Orange winged Amazon | <i>Amazona amazonica</i> | 1 | 0 | 0 | 1 | | | | | | 1 | 0 | 0 | | | | | | | 1 | 0 | 0 | 1 | |
| 38 | Green winged Macaw | <i>Ara chloropterus</i> | 0 | 1 | 0 | 1 | | | | | | 0 | 1 | 0 | | | | | | | 0 | 1 | 0 | 1 | |
| 39 | Blue Gold Macaw | <i>Ara ararauna</i> | 1 | 1 | 0 | 2 | | | | | | 1 | 1 | 0 | | | | | | | 1 | 1 | 0 | 2 | |
| 40 | African grey parrot | <i>Psittacus erithacus</i> | 0 | 1 | 0 | 1 | | | | | | 0 | 1 | 0 | | | | | | | 0 | 1 | 0 | 1 | |
| 41 | Golden Mantle Rosella | <i>Platycercus eximius</i> | 1 | 0 | 0 | 1 | | | | | | 1 | 0 | 0 | | | | | | | 1 | 0 | 0 | 1 | |
| 42 | Mute Swan | <i>Cygnus olor</i> | 0 | 1 | 0 | 1 | | | | | | 0 | 1 | 0 | | | | 1 | | | 0 | 0 | 0 | 0 | |
| 43 | Black Swan | <i>Cygnus atratus</i> | 1 | 1 | 0 | 2 | | | | | | 1 | 1 | 0 | | | | | | | 1 | 1 | 0 | 2 | |
| 44 | Grey Parakeet | <i>Psittacus erithacus</i> | 2 | 1 | 0 | 3 | | | | | | 2 | 1 | 0 | | | | | | | 2 | 1 | 0 | 3 | |
| 45 | Electus Parakeet | <i>Electus roratus</i> | 1 | 1 | 0 | 2 | | | | | | 1 | 1 | 0 | | | | | | | 1 | 1 | 0 | 2 | |
| 46 | Sarus Crane | <i>Grus antigone</i> | 0 | 0 | 0 | 0 | | | 1 | 1 | | 1 | 1 | 0 | | | | | | | 1 | 1 | 0 | 2 | |
| | TOTAL BIRDS: | | 109 | 94 | 25 | 228 | 2 | 4 | 2 | 4 | 4 | 115 | 102 | 27 | 1 | 1 | 6 | 6 | 108 | 95 | 27 | 230 | | | |



| Sl. no. | Animal Name | Scientific Name | Opening stock as on 01-04-2019 | | | | Births | | | Acquisitions | | | Total | | | Disposals | | | Deaths | | | Closing stock as on 31-03-2020 | | | | | | | |
|----------------|-----------------------|----------------------------------|--------------------------------|------------|-----------|------------|----------|----------|----------|--------------|----------|----------|------------|------------|-----------|-----------|----------|---|----------|----------|----------|--------------------------------|---|------------|------------|-----------|------------|----|---|
| | | | M | F | U | T | M | F | U | M | F | U | M | F | U | M | F | U | M | F | U | M | F | U | T | | | | |
| MAMMALS | | | | | | | | | | | | | | | | | | | | | | | | | | | | | |
| 1 | Jackals. | <i>Canis aureus</i> | 8 | 12 | 7 | 27 | | | | | | 8 | 12 | 7 | | | | | | | | | | | 8 | 12 | 7 | 27 | |
| 2 | Hyenas. | <i>Hyaena hyaena</i> | 2 | 2 | 0 | 4 | 2 | | | | | 4 | 2 | 0 | | | | | | | | | | | 4 | 2 | 0 | 6 | |
| 3 | Indian Wolf | <i>Canis lupus</i> | 0 | 0 | 0 | 0 | | | | 1 | 1 | 1 | 1 | 0 | | | | | | | | | | | 1 | 1 | 0 | 2 | |
| 4 | Jungle Cat. | <i>Felis chaus</i> | 1 | 2 | 0 | 3 | | | | | | 1 | 2 | 0 | | | | | | 1 | | | | | 0 | 2 | 0 | 2 | |
| 6 | Toddy cat | <i>Viverricula hermaphodates</i> | 3 | 1 | 0 | 4 | | | | | | 3 | 1 | 0 | | | | | | 1 | | | | | 3 | 0 | 0 | 3 | |
| 7 | Spotted Deers | <i>Axis aaxis</i> | 14 | 14 | 10 | 38 | | | 1 | | | 14 | 14 | 11 | | | | | | | | | | | 14 | 14 | 11 | 39 | |
| 8 | Sambars | <i>Cervus unicolor</i> | 13 | 24 | 10 | 47 | | | 1 | | | 13 | 24 | 11 | | | | | | | | | | | 13 | 24 | 11 | 48 | |
| 9 | Nilgai | <i>Boselaphus Tragocamleus</i> | 0 | 3 | 0 | 3 | | | | | | 0 | 3 | 0 | | | | | | | | | | | 0 | 3 | 0 | 3 | |
| 10 | Indian Gaurs | <i>Bos gaurus</i> | 3 | 2 | 1 | 6 | | | | | | 3 | 2 | 1 | | | | | | 1 | | | | | 2 | 2 | 1 | 5 | |
| 11 | Wild Boars | <i>Sus scrofa</i> | 5 | 1 | 3 | 9 | | | | | | 5 | 1 | 3 | | | | | | | | | | | 5 | 1 | 3 | 9 | |
| 12 | Hippopotamus | <i>Hippopotamus amphibius</i> | 1 | 1 | 0 | 2 | | | | | | 1 | 1 | 0 | | | | | | | | | | | 1 | 1 | 0 | 2 | |
| 13 | Chowsingha | <i>Tetracerus quadricornis</i> | 3 | 1 | 0 | 4 | | | | | | 3 | 1 | 0 | | | | | | 3 | 1 | | | | 0 | 0 | 0 | 0 | |
| 14 | Barking Deer | <i>Muntiacus muntjak</i> | 6 | 4 | 6 | 16 | | 1 | | | | 6 | 5 | 6 | | | | | | | | | | | 6 | 5 | 6 | 17 | |
| 15 | Black Buck | <i>Antilop ecervicapra</i> | 24 | 40 | 15 | 79 | | | 2 | | | 24 | 40 | 17 | | | | | | | | | | | 24 | 40 | 17 | 81 | |
| 16 | Hog deer | <i>Axis porcinus</i> | 1 | 4 | 2 | 7 | | | | | | 1 | 4 | 2 | | | | | | | | | | | 1 | 4 | 2 | 7 | |
| 17 | Barasingha | <i>Rucervus duvaucelii</i> | 0 | 1 | 0 | 1 | | | | | | 0 | 1 | 0 | | | | | | | 1 | | | | | 0 | 0 | 0 | 0 |
| 18 | Giraffe | <i>Giraffa</i> | 1 | 1 | 0 | 2 | | | | | | 1 | 1 | 0 | | | | | | | | | | | 1 | 1 | 0 | 2 | |
| 19 | Chimpanzees | <i>Pan</i> | 0 | 2 | 0 | 2 | | | | | | 0 | 2 | 0 | | | | | | | | | | | 0 | 2 | 0 | 2 | |
| 20 | Rhesus Monkeys | <i>Macaque mulatta</i> | 1 | 2 | 0 | 3 | | | | 2 | | 3 | 2 | 0 | | | | | | | | | | | 3 | 2 | 0 | 5 | |
| 21 | Bonnet Monkeys | <i>Macaca radiata</i> | 8 | 9 | 5 | 22 | | 1 | | | | 8 | 10 | 5 | | | | | | | | | | | 8 | 10 | 5 | 23 | |
| 22 | Stump Tail Monkeys | <i>Macaca aretoides</i> | 0 | 1 | 0 | 1 | | | | | | 0 | 1 | 0 | | | | | | | | | | | | 0 | 1 | 0 | 1 |
| 23 | Ring tailed Lemurs | <i>Lemur catta</i> | 4 | 5 | 2 | 11 | | | | | | 4 | 5 | 2 | 1 | 1 | | | | | | | | | 3 | 4 | 2 | 9 | |
| 24 | Marmoset | <i>Callithris jacchus</i> | 1 | 0 | 0 | 1 | | | | | 1 | 1 | 0 | | | | | | | | | | | | 1 | 1 | 0 | 2 | |
| 25 | Sacred Baboons | <i>Papio hamadryas</i> | 0 | 4 | 0 | 4 | | | | | | 0 | 4 | 0 | | | | | | | | | | | 0 | 4 | 0 | 4 | |
| 26 | Porcupines | <i>Hystrix indica</i> | 3 | 2 | 2 | 7 | | | 1 | | | 3 | 2 | 3 | | | | | | | | | | | 3 | 2 | 3 | 8 | |
| 27 | Giant Squirrel | <i>Ratufa indica</i> | 2 | 1 | 0 | 3 | | | | | | 2 | 1 | 0 | | | | | | 1 | 1 | | | | 1 | 0 | 0 | 1 | |
| 28 | Zebra | | 0 | 0 | 0 | 0 | | | | 1 | 1 | 1 | 1 | 0 | | | | | | | | | | | 1 | 1 | 0 | 2 | |
| | TOTAL MAMMALS: | | 104 | 139 | 63 | 306 | 2 | 2 | 5 | 4 | 3 | 0 | 110 | 144 | 68 | 1 | 1 | | 6 | 4 | 0 | | | 103 | 139 | 68 | 310 | | |



| Sl. no. | Animal Name | Scientific Name | Opening stock as on 01-04-2019 | | | | Births | | | Acquisitions | | | Total | | | Disposals | | | Deaths | | | Closing stock as on 31-03-2020 | | | | | | | |
|--------------------------------------|-----------------------|------------------------------|--------------------------------|------------|------------|------------|----------|----------|----------|--------------|----------|----------|------------|------------|------------|-----------|----------|----------|-----------|-----------|----------|--------------------------------|------------|------------|------------|----|-----|-----|-----|
| | | | M | F | U | T | M | F | U | M | F | U | M | F | U | M | F | U | M | F | U | M | F | U | T | | | | |
| REPTILES | | | | | | | | | | | | | | | | | | | | | | | | | | | | | |
| 1 | Estuarine Crocodiles | <i>Crocodylus porosus</i> | 0 | 1 | 5 | 6 | | | | | | | 1 | 3 | 0 | | | | | | | | | | 1 | 3 | 0 | 4 | |
| 2 | Marsh Crocodiles | <i>Crocodylus palustris</i> | 2 | 1 | 0 | 3 | | | | | | | 1 | 2 | 0 | | | | | | | | | | 1 | 2 | 0 | 3 | |
| 3 | Gharials | <i>Gavialis gangeticus</i> | 3 | 3 | 1 | 7 | | | | | | | 0 | 7 | 0 | | | | | | | | | 1 | 0 | 6 | 0 | 6 | |
| 4 | Star Tortoises | <i>Geochelone elegans</i> | 7 | 22 | 118 | 147 | | | | | | | 7 | 22 | 118 | | | | | | | | | | 7 | 22 | 118 | 147 | |
| 5 | Terrapines | <i>Kachug atecta</i> | 3 | 7 | 0 | 10 | | | | | | | 3 | 7 | 0 | | | | | | | | | | 3 | 7 | 0 | 10 | |
| 6 | Monitor Lizards | <i>Varanus bengalensis</i> | 3 | 1 | 0 | 4 | | | | | | | 3 | 1 | 0 | | | | | | | | | | 3 | 1 | 0 | 4 | |
| 7 | Water Monitor Lizards | <i>Varanus salvator</i> | 0 | 1 | 1 | 2 | | | | 1 | 1 | 0 | 1 | 2 | 1 | | | | | | | | | 1 | 1 | 1 | 1 | 3 | |
| 8 | Green Iguana | <i>Iguana iguana</i> | 2 | 2 | 0 | 4 | | | | | | | 2 | 2 | 0 | | | | | | | | 1 | 1 | 2 | 0 | 3 | | |
| 9 | Rat Snakes | <i>Pytas mucosus</i> | 4 | 6 | 0 | 10 | | | | | | | 4 | 6 | 0 | | | | | | | | | | 4 | 6 | 0 | 10 | |
| 10 | Cobras. | <i>Naja naja</i> | 2 | 4 | 0 | 6 | | | | | | | 2 | 4 | 0 | | | | | | | | | | 2 | 4 | 0 | 6 | |
| 11 | Pythons | <i>Python molurusmolurus</i> | 1 | 6 | 0 | 7 | | | | | | | 1 | 6 | 0 | | | | | | | | | | 1 | 6 | 0 | 7 | |
| TOTAL REPTILES: | | | 27 | 54 | 125 | 206 | 0 | 0 | 0 | 1 | 1 | 0 | 25 | 62 | 119 | | | | | | | | 1 | 2 | | 24 | 60 | 119 | 203 |
| Total Animals [Part-II] | | | 240 | 287 | 213 | 740 | 4 | 6 | 7 | 9 | 8 | 0 | 250 | 308 | 214 | 2 | 2 | 0 | 13 | 12 | 0 | 235 | 294 | 214 | 743 | | | | |
| GRAND TOTAL [Part I + II] : | | | 282 | 313 | 213 | 808 | 4 | 6 | 7 | 10 | 9 | 0 | 293 | 335 | 214 | 6 | 7 | 0 | 13 | 12 | 0 | 274 | 316 | 214 | 804 | | | | |

Status of the compliance with conditions stipulated the Central Zoo Authority

| Sl. no. | Details | Reference | Compliance submitted to | Date of compliance |
|---------|--|--|-------------------------------|--------------------|
| 1 | Submission of Annual inventory report for the year 2019-20 | Letter no. CZA. F.No. 18-2/2018- CZA, Dt.15.04.2020 | To CZA vide Rc.No 317/2016/TO | 20.04.2020 |
| 2 | Grant of renewal of recognition to IGZP, VSP under section 38H of the wildlife (protection) act-1972-Reg | Letter no. 21-2/2019- CZA(AK)/2022/2019/ dt.31.12.2019 | To CZA vide Rc.No 1529/94/D. | 07.01.2020 |



Birth Report for the year 2019-20 (01.04.2019 To 31.01.2020)

| Sl. no | Species | Sex | | | Total | Remarks |
|--------|--------------------|-----|---|---|-------|------------|
| | | M | F | U | | |
| 1 | Barking deer | 1 | | | 1 | 4/7/2019 |
| 2 | Bonnet macaque | | | 1 | 1 | 15/07/2019 |
| 3 | Peafowl chicks | 1 | | 1 | 2 | 20/07/2019 |
| 4 | Indian Porcupine | | | 1 | 1 | 15/07/2019 |
| 5 | Bonnet macaque | | | 1 | 1 | 15/07/2019 |
| 6 | Peafowl chicks | 1 | 1 | | 2 | 20/07/2019 |
| 7 | White tiger cub | 1 | | | 1 | 10/8/2019 |
| 8 | Rhesus macaque | | | 1 | 1 | 13/08/2019 |
| 9 | Hog deer | | | 1 | 1 | 28/08/2019 |
| 10 | Hyena cubs | 1 | 1 | | 2 | 3/9/2019 |
| 11 | Black buck fawn | | | 1 | 1 | 20/10/2019 |
| 12 | Wild dog pup | | 1 | | 1 | 15/12/2019 |
| 13 | Wild dog pups | 2 | 2 | | 4 | 26/12/2019 |
| 14 | Barking deer | 1 | | | 1 | 26/12/2019 |
| 15 | Barking deer | | 1 | | 1 | 26/12/2019 |
| 16 | Emu chick | | | 1 | 1 | 18/01/2020 |
| 17 | Budgerigars | | | 3 | 3 | 2/2/2020 |
| 18 | Ring tailed lemurs | | | 2 | 2 | 5/2/2020 |
| 19 | Spotted deer | 1 | 2 | | 3 | 7/2/2020 |
| 20 | Spotted deer | | | 1 | 1 | 23/02/2020 |
| 21 | Barking deer | 1 | | | 1 | 23/02/2020 |
| 22 | Barking deer | | 1 | | 1 | 24/02/2020 |
| 23 | Black swan | | | 2 | 2 | 28/02/2020 |
| 24 | Spotted deer | | | 1 | 1 | 29/03/2020 |



Mortality of animals in year 2019-2020

| Sl.no | Animal Name | Scientific Name | Age | Sex | Date of Death | Reason for Death |
|-------|------------------------|-----------------------------------|-----|-----|---------------|--|
| 1 | 2 | 3 | 4 | 5 | 6 | 7 |
| 1 | Chowsingha | <i>Tetracerus quadricornis</i> | 8 | M | 02.04.2019 | Severe toxamia that is due to Haemorrhage leading to shock & death |
| 3 | Chowsingha | <i>Tetracerus quadricornis</i> | 6 | M | 04.04.2019 | Septicaemia |
| 3 | Chowsingha | <i>Tetracerus quadricornis</i> | 8 | M | 05.04.2019 | Septicaemia |
| 4 | Grey Jungle Fowl | <i>Gallus sonneratii</i> | 20 | M | 27.04.2019 | Snake bite |
| 5 | Silver Pheasants | <i>Lophura nycthemera</i> | 10 | M | 27.04.2019 | Pericardial fluid leading to cardiac failure |
| 6 | Chowsingha | <i>Tetracerus quadricornis</i> | 4 | F | 05.05.2019 | Anaphylactic shock due to insect bite |
| 7 | Green Iguana | <i>Iguana Iguana</i> | 18 | M | 13.05.2019 | Acute Renal failure |
| 8 | Lady Amhrest Pheasant | <i>Chrysolophus amhrestidae</i> | 15 | F | 03.06.2019 | Severe trauma due to infighting shock and death |
| 9 | Silver Pheasant | <i>Lophura nycthemera</i> | 16 | F | 12.06.2019 | Multiorgan failure |
| 10 | Golden Pheasant | <i>Chrysolophus amhrestidae</i> | 20 | M | 22.06.2019 | Multiorgan failure leading to cardiac arrest |
| 11 | Mute Swan | <i>Cygnus alar</i> | | F | 12.07.2019 | Acute myocarditis |
| 12 | Toddy Cat (Palm civet) | <i>Paradoxurus hermaphroditus</i> | 10 | F | 19.07.2019 | Rupture of uterus caused by septicimia |
| 13 | Giant Squirrel | <i>Ratufa indica</i> | 8 | M | 13.09.2019 | Could not be ascertained as the carcass was highly putrified and unfit for Postmortem. |
| 14 | Barasingha | <i>Rucervus duvaucelii</i> | 22 | F | 06.09.2019 | Senility caused by Cardiopulmonary arrest |
| 15 | Giant Squirrel | <i>Ratufa indica</i> | 16 | F | 19.09.2019 | Multi-organ failure because of Senility. |
| 16 | Emu | <i>Mromaius novaehollandiae</i> | 18 | M | 14.10.2019 | Snake bite leading to acute toxemia |
| 17 | Golden Pheasant | <i>Chrysolophus pictus</i> | 20 | F | 21.10.2019 | Failure of major organs because of senility |
| 18 | Red Jungle Fowl | <i>Gallus gallus</i> | 16 | F | 15.11.2019 | Hepatitis & Nephritis |
| 19 | Red Jungle Fowl | <i>Gallus gallus</i> | 15 | F | 25.11.2019 | Heart failure |
| 20 | Indian Gaur | <i>Bos gaurus</i> | 11 | M | 02.01.2020 | Septicaemia caused by purulent arthritis leading to cardiopulmonary failure. |
| 21 | Water Monitor Lizard | <i>Varanus salvator</i> | | F | 06.01.2020 | Multiple abscesses of the liver leading to Hepatic |
| 22 | Red Jungle Fowl | <i>Gallus gallus</i> | 22 | M | 07.01.2020 | Senility due to Pericarditis & mild hepatitis |
| 23 | Jungle Cat | <i>Felis chaus</i> | 7 | M | 12.02.2020 | Haemorrhagicpremonitis causing septic shock |
| 24 | Gharial | <i>Gavialis gangeticus</i> | 20 | F | 28.02.2020 | Cirrhosis of liver, pulmonary infection leading to respiratory failure. |
| 25 | Red Jungle Fowl | <i>Gallus gallus</i> | 11 | M | 17.03.2020 | Senility |



Animal Adoption scheme for the year 2019-2020

| Sl.no | Name of Donor | Adopted Animal | Amount | Date |
|-------|--------------------------------|-----------------------------------|--------------------|------------|
| 1 | Arni Gopal Krishna Rao | Star Tortoise & Parrots | 18500 | 24.04.2019 |
| 2 | K.Ved Karthik | Hippopotamous | 550 | 09.05.2019 |
| 3 | Uma K. Panda | Giraffe | 500 | 08.06.2019 |
| 4 | P.Harikanth | All Animals | 3000 | 26.07.2019 |
| 5 | Shiva Sankar Sarath | Rat Snake | 1000 | 30.07.2019 |
| 6 | Old Students | Swan & Birds | 4000 | 02.08.2019 |
| 7 | Dogga Sri Bharani | Lion | 2400 | 20.12.2019 |
| 8 | B.L.Prabhakar | Tiger | 190000 | 10.01.2020 |
| 9 | Sri Murthy | Indian Rock Python | 10000 | 23.01.2020 |
| 10 | B.Bhaskar | Swan | 9000 | 30.09.2019 |
| 11 | NMRs, I G Z Park | Sarus Crane | 10000 | 28.01.2020 |
| 12 | Thentgrid Limited | White tiger-Balu | 190000 | 28.01.2020 |
| 13 | Y.Sravani | Green Winged Macaw | 3000 | 30.01.2020 |
| 14 | Sk.Sardar | Zebra | 5000 | 31.01.2020 |
| 15 | Rachita | Birds | 2000 | 02.02.2020 |
| 16 | AMG Residential EM High School | Zebra | 5930 | 31.01.2020 |
| 17 | S.Ravindra Nadh | Swan | 18000 | 07.02.2020 |
| 18 | South Asia LPG Company Ltd | Zebra, Elephant, Lion and Giraffe | 800000 | 19.02.2020 |
| 19 | K.Mari Sai Sree Sanvika | Love Birds | 1000 | 05.03.2020 |
| 20 | KKVT Ramakrishna | Sarus Crane | 10000 | 05.03.2020 |
| 21 | K.Kumar Rata | Spotted Deer | 30000 | 10.03.2020 |
| | | Total amount : | 13,13,880/- | |



Brochures released during the year 2019-2020



ANIMAL ADOPTION





Adopt your favorite animal at Indira Gandhi Zoological Park, Visakhapatnam which is a large category Zoo in the state of Andhra Pradesh and also in the country housing more than 800 animals belonging to 90 species.



INDIRA GANDHI ZOOLOGICAL PARK
VISAKHAPATNAM



The Zoo is promoting the animal adoption scheme to garner staunch support of public for the cause of wildlife conservation. It is an opportunity for the animal lovers all over the world to contribute towards the expenses incurred by the zoo for upkeeping in this ex-situ conservation facility.

Animal adoption amount involves cost incurred for animal nutrition and health care for a period of one year.

In order to encourage children to adopt their favorite animal, daily adoption rates are given.



| Name of the animal | No. of Animals | Duration in days | Amount (₹) | No. of Animals | Duration in Years | Amount (₹) |
|--------------------------------|----------------|------------------|------------|----------------|-------------------|------------|
| Elephant | 1 | 1 | 1200 | 1 | 1 | 4,30,000 |
| Rhino | 1 | 1 | 820 | 1 | 1 | 3,00,000 |
| Hippopotamus | 1 | 1 | 600 | 1 | 1 | 2,00,000 |
| Lion | 1 | 1 | 600 | 1 | 1 | 1,90,000 |
| Tiger | 1 | 1 | 600 | 1 | 1 | 1,90,000 |
| Giraffe | 1 | 1 | 500 | 1 | 1 | 1,80,000 |
| Leopard | 1 | 1 | 400 | 1 | 1 | 1,25,000 |
| Sloth bear | 1 | 1 | 300 | 1 | 1 | 1,10,000 |
| Chimpanzee | 1 | 1 | 210 | 1 | 1 | 75,000 |
| Gaur (Indian bison) | 1 | 1 | 200 | 1 | 1 | 73,000 |
| Zebra | 2 | 1 | 330 | 1 | 1 | 60,000 |
| Indian Wolf | 2 | 1 | 300 | 1 | 1 | 55,000 |
| Wild Dog | 1 | 1 | 135 | 1 | 1 | 50,000 |
| Spotted Deer / Black buck | 1 | 1 | 100 | 1 | 1 | 36,500 |
| Ring Tailed Lemur | 1 | 1 | 100 | 1 | 1 | 36,500 |
| Gharial / Crocodiles | 2 | 1 | 150 | 1 | 1 | 24,000 |
| Swan | 2 | 2 | 100 | 1 | 1 | 18,000 |
| Star Tortoise | 10 | 5 | 150 | 10 | 1 | 11,000 |
| Sarus Crane / Ostrich / Snakes | 1 | 4 | 100 | 1 | 1 | 10,000 |
| Owl | 4 | 1 | 100 | 1 | 1 | 9,500 |
| Macaws | 4 | 3 | 100 | 1 | 1 | 3,000 |
| Pheasants / Peafowl | 4 | 4 | 100 | 1 | 1 | 2,200 |
| Parrot / Parakeet | 5 | 5 | 100 | 1 | 1 | 1,500 |
| Love Birds | 10 | 5 | 100 | 1 | 1 | 1,000 |

Additional features of animal adoption scheme

Donate & Adopt Online

www.vizagzoo.com

Privileges for the Persons who adopt

| Amount | Zoo Entry Permission | For all |
|--------------------------|--|--|
| ₹ 10000/- - ₹ 30000/- | Free entry for 5 persons twice in a year | Adoption Certificate |
| ₹ 30001/- and above | Free entry to Zoo, Zoo T-shirt, Cap | Name of the Adopter will be displayed in front of the enclosure of animal adopted. |

The amount spent by an individual in Animal adoption is provided with Income tax exemption under

Donation and Adoption money to zoo is exempted from tax u/s 80G (5) of IT Act, 1961.



Please contact for information

Curator

Indira Gandhi Zoological Park
Visakhapatnam-530040, Andhra Pradesh, India.
Ph no : 0891-2552081, +91 9440810160,
E-mail : igzpvizag@gmail.com
Website : www.vizagzoo.com



News Paper clippings about IGZP & VIPs Review on Vizag Zoo:



| Date | Name | Email / Address | Comments |
|----------|-------------|-----------------|---|
| Dec 2019 | Roshni hand | | <p>Exemplary experience at the Zoo. Had the privilege of seeing Gir lion, Bengal Tiger. Also had great experience watching animals like hippo, giraffe & elephants feeding. The upkeep of the zoo is very good as most of the animals look healthy & happy. Best wishes to the Team at IGZP.</p> <p>Roshni hand</p> |

| Date | Name | Phone | Email / Address | Comments |
|-----------|--------------------|------------|-----------------|--|
| 21.5.2019 | K. V. Subbarajaram | 9959274082 | | <p>Visited the Zoo Today. We and my family very happy and enjoyed the Zoo Tour, and the Zoo staff also very pleasant. We came and contacted all kinds and staff and people at the Zoo very nice and we and my family and my animals and birds are very happy. Keep up the good work.</p> <p>K. V. Subbarajaram</p> |



List of free living wild animals within IGZP

MAMMALS:

1. Flying fox
2. Common grey mongoose
3. Indian Palm civet
4. Sambar deer
5. Cheetal
6. Black naped hare
7. Jackal
8. Porcupines
9. Wild boar

BIRDS:

1. Grey hornbill
2. Black naped oriole
3. Common tree pie
4. Common Mynah
5. Black Drongo
6. Sun birds
7. Darters
8. Painted storks
9. Woodpecker
10. Wood owls
11. Eagle owl
12. White Bellied Sea-eagle
13. Brahminy Kite
14. Grey heron
15. Alexandrine parakeet
16. Rose ringed parakeet

17. White Breasted Kingfisher
18. Quails
19. Spur fowl
20. Grey pelican
21. Coppersmith barbet
22. Ashy wood swallow
23. Shikra

REPTILES:

1. Garden lizard
2. Indian cobra
3. Rat snake
4. Pythons
5. Bridal snake
6. Russell's viper.
7. Yellow Green Cat snake
8. Brahmini Worm snake
9. Bronze back tree snake
10. Bamboo pit viper
11. Common monitor lizards
12. Terrapins/turtles
13. Common Green Vine snake
14. East Indian Leopard Gecko
15. Wolf snake

BUTTERFLIES (118 species)

1. Crimson rose
2. Blue Mormon
3. Common banded Peacock
4. Danaideggfly
5. Blue pansy
6. Tailed jay
7. Lime butterfly
8. Leaf blue
9. Indian okeblue
10. Chestnutsailer
11. Joker
12. Painted lady
13. Common leopard
14. Tawny caster
15. Plain tiger
16. Common Pieerot
17. Blue Tiger
18. Double banded Crow
19. Common Crow
20. Dark Blue Tiger
21. Pea blue
22. Tiny Glass blue.
23. Grass jewel
24. Cabbage White.....

AMPHIBIANS:

1. Common Indian toad
2. Indian skittering frog
3. Wart frog
4. Indian bull frog
5. Burrowing frog
6. Indian Tree frog
7. Ornate narrow-mouthed frog
8. Sri Lankan Painted Frog
9. Indian Tree frog



Others



Clouded Indian Gecko



Bamboo Pit Viper



Common Cat Snake



Checkedred Keelback



Barred Wolf Snake



Indian Black Turtle



Indian grey mongoose



Indian Chameleon



Rose ringed parakeet



Brahminy Kite



Painted Stork



Wood Pecker



Our Team



Sri Vijay Kumar G. Srkr, IAS
Secretary to Govt., EFS&T



Sri N. Prateep Kumar, IFS
Prl. Chief Conservator of Forests
& HoFF



Sri. Rahul Pandey, IFS
Chief Conservator of Forests
(Wildlife)



Sri. P. Rama Mohan Rao, IFS
Conservator of Forests, VSP



Dr. Nandani Salaria, IFS
Curator, IGZP, VSP



Dr. V. Srinivas
Senior Veterianarian, IGZP, VSP



Smt. K. Uma Maheswari, FRO
Asst. Curator-I, IGZP, VSP



Sri. M. Raja Rao, FRO
Asst. Curator-II, IGZP, VSP



Dr. Ch. Purushotham
Jr. Veterianarian,
IGZP, VSP



Smt. V. Umasree
Superintendent,
IGZP, VSP



Sri. B.V. Ramana
Forest Section Officer
IGZP, VSP



Sri. L. Vijaya Kumar
Forest Section Officer
IGZP, VSP



Sri. M. Purshotham
Biologist, IGZP, VSP



Our Strength





Our task must be to free ourselves by widening our circle of compassion to embrace all living creatures and the whole of nature and its beauty.

- Albert Einstein

ZOO LAYOUT PLAN



Vizianagaram

NH-5

Visakhapatnam



Bheemili

Beach Road

Visakhapatnam

MAIN ENTRANCE

SAGAR-ENTRANCE

No Entrance

Store Hospital

Shelter
Drinking Water
Parking
Toilets

Love Birds

Sambar

Bison

Birds

Curator office

Birds

Birds

Curator office

Crocodiles Section

Snake

Tortoise

Wild Pig

Barking Deer

Black Buck

Deer

Nilgai Giraffe

Elephants

Rhinoceros

Primate Section

Shelter

Drinking Water

Parking

Toilets

Hippo

Snake

Tortoise

Wild Pig

Barking Deer

Black Buck

Deer

Small Cats

Bear

Lions

White Tigers

Tiger

Hyena

Wolf

Jackal

Birds

Deer Safari

Primate Section

Shelter

Drinking Water

Parking

Toilets

Hippo

Snake

Tortoise

Wild Pig

Barking Deer

Black Buck

Deer

Small Cats

Bear

Lions

White Tigers

Tiger

Hyena

Wolf

Jackal

Birds

Deer Safari

Primate Section

Shelter

Drinking Water

Parking

Toilets

Hippo

Snake

Tortoise

Wild Pig

Barking Deer

Black Buck

Deer

Small Cats

Bear

Lions

White Tigers

Tiger

Hyena

Wolf

Jackal

Birds

Deer Safari

Primate Section

Shelter

Drinking Water

Parking

Toilets

Hippo

Snake

Tortoise

Wild Pig

Barking Deer

Black Buck

Deer

Small Cats

Bear

Lions

White Tigers

Tiger

Hyena

Wolf

Jackal

Birds

Deer Safari

Primate Section



CONSERVE WILDLIFE

The future of wildlife
is in our hands



**Surely we have a responsibility to leave
for future generations a planet that
is healthy, inhabitable by all species.**

- David Attenborough



Indira Gandhi Zoological Park, Visakhapatnam

