



ANNUAL REPORT

of

Small Zoo Rohtak, Rohtak, Haryana-124021
(2025-2026)



ROHTAK
ZOO

Prepared and submitted by: -
Wildlife Division Rohtak,
Forest & Wildlife Department,
Government of Haryana.

Rafesh Kumar
Inspector Wild Life
Rohtak Zoo

HISTORY OF ROHTAK ZOO:-

Rohtak Zoo established in 1986, was created to promote wildlife conservation and educate the public about various animal species. Initially, it aimed to provide a habitat for local wildlife and a sense of responsibility toward nature among visitors.

Rohtak zoo is situated at Delhi Rohtak Highway (N.H.-10) in Tilyar Lake Tourist Complex, Total Site area of the zoo is 16.69 Ha. Rohtak zoo got its First CZA recognition in 2008 with letter no. F.No 19-93/92-CZA(86)(Vol.V) (M)/4103 dt. 07/01/2014.

Initially zoo was developed as deer park further it was developed Caged type enclosures for animals and birds at present zoo has open air enclosures for deer's, big cat's and Canidae's, crocodile, gharial and aviaries with holding facilities etc. as per present CZA Guidelines.

Zoo is under development, as per present CZA Guidelines we are adding some new animals' species in our animal collection plan and planning further development of zoo as per modern infrastructure requirements for animals housed and visitors.

OBJECTIVES FOR ROHTAK ZOO: -

The basic objective of the management of zoo is to create awareness about the conservation of wildlife. The main objectives are defined below: -

- Conservation Education related to wildlife.
- To provide housing and upkeep to the orphaned animals of endangered species rescued from the wild.
- Exhibit and display of wild animals and birds in naturalistic conditions.
- To create awareness among public by organisation of exhibitions and seminars.
- To collect and correlate the scientific data on the biology, behaviour and health care of various species of wild animals housed in zoo and use of same in the future management of zoo.
- To conduct research on the behavioural aspect of the wild animals in captivity.

MISSION STATEMENT FOR ROHTAK ZOO: -

Rohtak Zoo has an area of 16.69 Ha. And the task is to refurbish to make zoo to create housing facility for max. species with min. stress to animals, The mission is to make this zoo and attractive and knowledgeable place where visitors repeatedly haul towards the place.

- Evaluation of the existing infrastructure, facilities, resources and services.
- Redistribution and reorganisation of area to reconstruct and refurbished different enclosure.
- Creation of new enclosures with all facilities including enrichment.
- Visitors' amenities addition and improvement.
- Making the exhibit attractive.
- New human resource management planning for future.

ABOUT ROHTAK ZOO

STRATEGY FOR ROHTAK ZOO: -

- Fostering sound techniques of husbandry of wild fauna in captivity.
- Education of people by organisation of nature camps, Exhibitions, seminars, painting competitions and educational tours.
- Exhibition of wildlife animals and birds in blogger enclosure.
- Supporting and participating in scientific research in collaboration with veterinary University and medical colleges etc.
- Providing satisfying experience to the visitors by way of providing public amenities, better landscape and keeping hygienic enclosures for animals, development of shady walking trains / tunnels, providing resting places, literature related to wildlife and many more.

THEME OF ROHTAK ZOO: -

The theme of display will be as follows: –

- i. Mixture of the broad Taxonomic and behavioural theme would be best theme for this zoo.
- ii. This theme is adopted because of suitability local / regional animals to the climate. Some species (i.e. Hippopotamus) will not be made part of thematic display. Under the present status of management of the zoo taxonomic displays with few specialized displays on bio-geographic / ecosystem display theme is practical approach, Rescue section will be off-exhibit area.

PHYSICAL FEATURES OF THE SITE: -

Rohtak zoo lies between 28 19'30" to 29° 6' N latitude and 76 13' to 76 58' Elongitude
The soil is alluvial in nature and shows great variations in physical and chemical characteristics.
The texture of soil is clayey loam to sandy loam.

Zoo boundaries surroundings are as follows: -

East – Baba Mast nath Temple
West – Tilyar Lake complex
South – N.H. -10
North – Village Garhi.

Site of the Rohtak zoo is almost flat with 98.92 to 97.90 level,
Slope of the site is towards S-E Corner of the site
Entrance of the Zoo is from Delhi- Rohtak Highway southern side of the Site.
A water channel is in northern side of the Site.

GEOLOGICAL FORMATION OF SITE: -

Geological features of the site are influenced by its position within the Indo-Gangetic Plain.
The geology of Rohtak Zoo is shaped by a combination of sedimentary deposits, river systems, and the region's general geological history.

ROCK AND SOIL OF SITE: -

Here are some key features of Rohtak Zoo site:

Alluvial Soil: The dominant soil type in Rohtak Zoo site is **alluvial soil**, which is deposited by the seasonal rivers, particularly the Yamuna and its tributaries. These soils are rich in nutrients, making the area highly productive for agriculture.

Silt, Clay, and Sand Deposits: The region's soil includes a mix of silt, clay, and sand, typical of floodplain and river valley regions. These soil types allow for excellent water retention and support the growth of a variety of crops, including wheat, rice, and sugarcane.

The region around Rohtak is dependent on groundwater, which is sourced from the **Indo-Gangetic alluvial aquifers**. The groundwater here is mainly used for irrigation and drinking, though over-extraction has led to declining water tables in recent years.

The region surrounding Rohtak Zoo is not known for rich mineral deposits, though there are small occurrences of **limestone**, which is used in construction. The primary resources of the area are agricultural rather than mineral.

FLORA AND FAUNA IN ZOO PREMISES: -

FLORA Predominant vegetation in the site was Procopius Juliflora , But due zoological park development Procopius Juliflora in now slowly removed and other native tree like NEEM, FICUS SPS., JAMUN, JAMOA, SIRIS, MULBERRY, PIPAL, MANGO, SEESAM , TEAK, SAL, HURRA species are being planted.

FAUNA of Rohtak are as follows Indian Fox, Nilgai, Wild Boar, Blackbuck, Common Jackal, Peafowl, Bareheaded goose, painted stork, Owl, Vulture, Kingfisher, Myna, Koel, Woodpeckers Indian Cobra, Russel's Viper, Karait, Monitor Lizard, Tortoise etc.

CLIMATE:-

Rohtak Zoo, located in the northern state of Haryana, India, experiences a **semi-arid climate**. The climate is characterized by hot summers, mild winters, and a moderate amount of rainfall.

RAINFALL: -

Rohtak receives moderate rainfall, typically between **400 mm to 600 mm** annually. The majority of the rainfall occurs during the **monsoon season**, which spans from **July to September**. This period brings the most significant precipitation, although it can be uneven.

The rainfall during the monsoon is vital for the region's agriculture, as Rohtak is an important agricultural area. The intensity and distribution of rainfall can vary from year to year, with occasional heavy showers leading to temporary waterlogging or flooding.

Outside the monsoon season, the rest of the year, including summer and winter, is generally dry, with minimal rainfall.

SEASONS: -

Here's a breakdown of the climate throughout the year:

SUMMER (MARCH TO JUNE):

The summers in Rohtak are extremely hot, with temperatures often reaching **40°C to 45°C** (104°F to 113°F) in May and June.

The heat is intense, and heatwaves are common during this period.

The days are very hot, while the nights are somewhat cooler.

MONSOON (JULY TO SEPTEMBER):

The monsoon season brings moderate to heavy rainfall, although it's generally short-lived.

Average rainfall during this season is around **400 to 600 mm**.

Temperatures start to drop a little with the onset of the monsoon, making the climate more bearable.

Humidity can be high during this period, especially in the afternoons and evenings.

AUTUMN (OCTOBER TO NOVEMBER):

After the monsoon, the weather becomes more pleasant and cooler, with temperatures ranging from **20°C to 30°C**.

This is a transitional period, leading into the cooler winter months, with lower humidity and clear skies.

WINTER (DECEMBER TO FEBRUARY):

Winters are mild to cool, with temperatures ranging from **7°C to 22°C**.

The coldest months are January and December, where temperatures can drop below **7°C** during the night.

APPROACH TO ROHTAK ZOO: -

Rohtak Zoo is situated on N.H.-10, Near Tilyar Lake tourist complex Rohtak City, which is 6 Km away from Rohtak Railway Station and 4 Km away from Rohtak Bus stand, 71 Km away from IGI Airport Delhi.

Rohtak Is well connected by Rail and Road with Delhi, from Delhi, Panchkula and other important cities.

DEMOGRAPHY OF SITE SURROUNDINGS: -

Rohtak Zoo is surrounded by beautiful trees and Tilyar lake complex. It has become a tourist spot along with other famous places of Rohtak city like Baba Mastnath Temple Asthal Bohar, Lal Masjid, Mata Darwaja Temple, Durga Bhawan Temple, Gaukaran Tirth and Bangla Sahib Gurudwara.

LEGAL STATUS OF LAND: -

Legal status of Land was Protected Forest, Now the whole site is under Rohtak Zoo.

SOURCES OF POLLUTION (IF ANY): -

No evidence source of water pollution in the surroundings of the zoo, there are some noise pollutions due to nearby N.H., But Rohtak zoo animal area is approx. 250 m away from N.H. a **greenbelt** is also provided along with the boundary wall of the zoo to tackle with surrounding area noise pollution etc.

PRESENT SITUATION OF ROHTAK ZOO: -

Rohtak zoo has been recognised as Small Category Zoo by Central Zoo Authority, Govt. Of India vide the Notification No. F.No. 19-93/92-CZA(86) (Vol.V)(M)/4103 dt. 07/01/2014 (Annexure-C . At present total 14 enclosures are existing in which 5 No. of existing enclosures needed Renovation / upgradation, Admin office, vet. hospital, p.m. Room is also available

BRIEF DESCRIPTION OF EXISTING ZOO FACILITIES: -

A beautiful entrance gate is constructed at entrance of Rohtak zoo with natural look that includes animal statues etc. after entrance gate we enter to entrance plaza of the Rohtak zoo which includes Ticket window, Visitor toilet, baby care room , Parking etc.

At the East side of the entrance plaza there is Admin. Section of the Rohtak zoo that includes Admin. Office, Staff Residences etc.

When we enter to animal section of the zoo first we get herbivore section and further we get carnivore section, then birds section, then reptile section, then reptile section etc.

For vet. assistance Rohtak zoo has its own Vet. Hospital that includes the animal treatment / observation kraals, Treatment room, Vet. Room etc.

ORGANISATION CHART OF ROHTAK ZOO(Existing) -

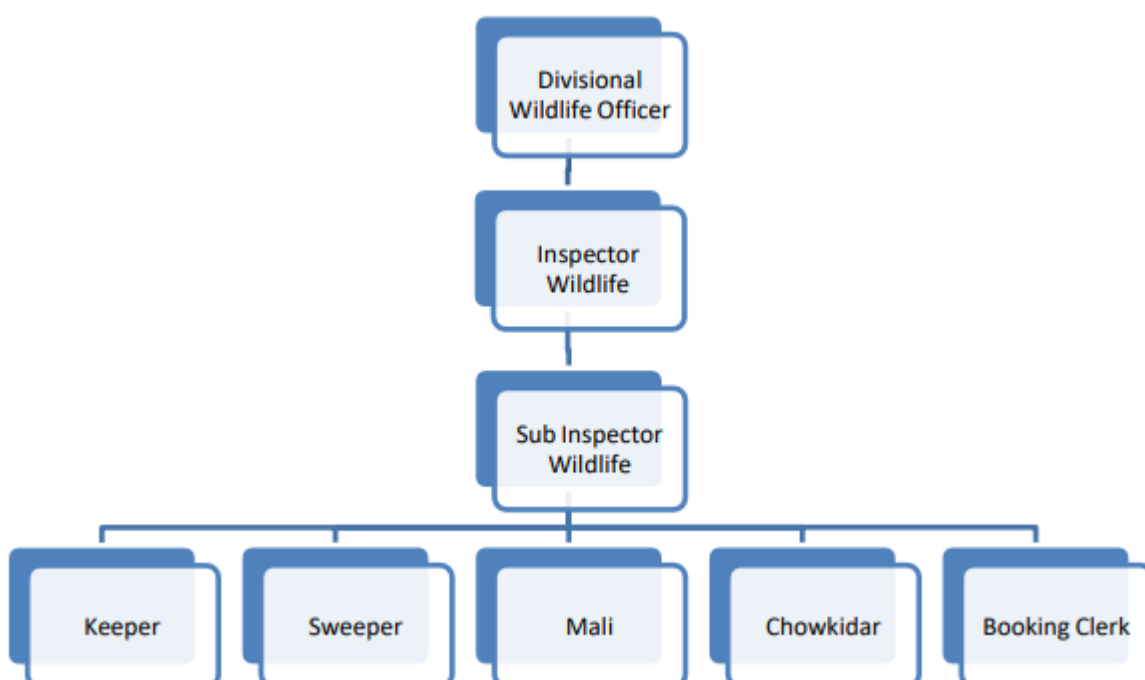

AT PRESENT STAFF AND PROPOSED STAFF REQUIREMENTS ARE AS PER THE TABLE BELOW –

Sr. No.	Name of Post	Post Sanctioned	Post Filled Up	Proposed
1	Inspector Wildlife (Director)	1	1	-
2	Sub Inspector Wildlife	1	1	-
3	Wildlife Guard	2	2	
4	Vet. Doctor	-	1	
5	Animal Keeper	1	1	5
6	Computer operator	-	-	1
7	Mali	1	-	
8	Maintenance staff	-	-	1
9	Security Staff	-	-	4
10	Driver	1	-	1
11	Multitasking Staff	-	-	3
12	Snake handler (snake keeper)	-	-	2

TARIFF DETAILS OF ROHTAK ZOO

Children above 5 years and below 12 years	Rs 20.00
Adult	Rs 30.00

Zoo Timing – 9.00 am to 4.00 pm

Zoo Holiday – Every Monday

Details of Revenue Generated During 2025-2026

Revenue from Entrance Ticket (April, 2025 to March 2026)	Rs.72,65,634/-
Total	Rs.72,65,634/-

DIET CHART OF ANIMALS/BIRDS OF ROHTAK ZOO

Sr. No.	Animal Name	No. of Animal	Qty. per day per animal (In Kg/Gram)	Total Feed Qty.
Dead Fish (gm)				
1	Rosy Pelican (1:1:0)	2	0.750	1.500
2	White Ibis (4:4:2)	10	0.300	3.000
3	Himalayan Black Bear (1:1:0)	2	0.400	0.800
	Total	14		5.300
Dry Fodder (Moong or Channa)				
1	Black Buck (10:15:0)	25	0.060	1.500
2	Black Buck fawn	4	0.060	0.240
3	Albino White Buck (1:3:0)	4	0.060	0.240
4	Chittal (4:4:0)	8	0.060	0.480
5	Four Horned Antilope (0:1:0)	1	0.060	0.060
	Total	42		2.520
Dry Mixture (Sunflower, Kusum Dana, Jaiye,Dhan, Kaneri Dana 15gm each)				
1	African Grey Parrot (2:2:0)	4	0.100	0.400
2	Amazon Parrot	4	0.100	0.400
	Total	8		0.800
Ground Nut				
1	Silver pheasant (3:2:0)	5	0.100	0.500
2	Golden Pheasant (2:4:0)	6	0.100	0.600
3	Lady Amerhest (0:1:0)	1	0.100	0.100
4	Rainbow Lorikeet (6:7:0)	13	0.100	1.300
5	Sun Conure (9:11:0)	20	0.100	2.000
6	Green Chick Conour (14:13:2)	29	0.100	2.900
7	Blue & Gold Macow (2:2:0)	4	0.100	0.400
8	Red & Green Macow (1:1:0)	2	0.100	0.200
9	Parakeet (4:4:0)	8	0.100	0.800
10	Himalayan Black Bear (1:1:0)	2	0.100	0.200

11	African Grey Parrot (2:2:0)	4	0.100	0.400
12	Ring Neck Pheasant (1:1:0)	2	0.100	0.200
13	Amazon Parrot	4	0.100	0.400
	Total	100		10.000
Bread				
1	Bonnet Monkey (3:0:0)	3	0.100	0.300
2	Silver pheasant (3:2:0)	5	0.005	0.025
3	Khaliz Pheasant (4:2:0)	6	0.005	0.030
4	Himalayan Black Bear (1:1:0)	2	0.085	0.170
5	Golden Pheasant (2:4:0)	6	0.005	0.030
6	Lady Amerhest (0:1:0)	1	0.100	0.100
7	Jackal (1:0:0)	1	0.125	0.125
8	Ring Neck Pheasant (1:1:0)	2	0.005	0.010
	Total	26		0.790
Mixer Dana/Concaterate feed (Maize, Soyabean, Wheat, Gram, Barley, Rice, Bajra, Corn etc.)				
1	Ostrich (0:1:0)	1	3.000	3.000
2	Four Horned Antilope (0:1:0)	1	1.000	1.000
	Total	2		4.000
Mixer Dana (Maize, Soyabean, Wheat, Gram etc.)				
1	Silver pheasant (3:2:0)	5	0.100	0.500
2	Golden Pheasant (2:4:0)	6	0.100	0.600
3	Khaliz Pheasant (4:2:0)	6	0.050	0.300
4	Black Francolin (1:2:0)	3	0.100	0.300
5	White Peacock (0:1:0)	1	0.100	0.100
6	Ring Neck Pheasant (1:1:0)	2	0.100	0.200
	Total	23		2.000
Gram (Black Chana)				
1	Black Buck (10:15:0)	25	0.250	6.250

2	Black Buck fawn	4	0.125	0.500
3	Albino White Buck (1:3:0)	4	0.250	1.000
3	Barking Deer (1:2:0)	3	0.250	0.750
4	Chinkara (0:4:1)	5	0.250	1.250
5	Chittal (4:4:0)	8	0.250	2.000
7	Himalayan Goral (2:2:0)	4	0.250	1.000
8	Mouse Deer (3:2:0)	4	0.050	0.200
	Total	57		12.950
Walnut				
1	Blue & Gold Macow (2:2:0)	4	0.030	0.120
2	Red & Green Macow (1:1:0)	2	0.030	0.060
Almonds				
1	Blue & Gold Macow (2:2:0)	4	0.005	0.020
2	Red & Green Macow (1:1:0)	2	0.005	0.010
Cashew				
1	Blue & Gold Macow (2:2:0)	4	0.010	0.040
2	Red & Green Macow (1:1:0)	2	0.010	0.020
Peanut				
1	Plum Headed Parakeet (3:3:0)	6	0.020	0.120
2	Rose Ring Paraket (4:4:0)	8	0.020	0.160
3	Conure (13:14:2)	29	0.020	0.580
4	Himalayan Black Bear (1:1:0)	2	0.030	0.060
	Total	45		0.920
Rice				
1	Himalayan Black Bear (1:1:0)	2	0.114	0.228
Sattu				
1	Silver pheasant (3:2:0)	5	0.010	0.050
2	Golden Pheasant (2:4:0)	6	0.010	0.060
3	Khaliz Pheasant (4:2:0)	6	0.005	0.030
4	Ring Neck Pheasant (1:1:0)	2	0.010	0.020
	Total	19		0.160
Bajra				
1	Black Buck (10:15:0)	25	0.250	6.250
2	Black Buck fawn	4	0.125	0.500

3	Albino White Buck (1:3:0)	4	0.250	1.000
4	Chinkara (0:4:1)	5	0.250	1.250
5	Chittal (4:4:0)	8	0.250	2.000
6	Himalayan Black Bear (1:1:0)	2	0.060	0.120
7	African Grey Parrot (2:2:0)	4	0.050	0.200
8	Ruddy Shelduck (0:0:2)	2	0.050	0.100
9	Plum Headed Parakeet (3:3:0) (R)	6	0.100	0.600
10	Black Francolin (1:2:0) (R)	3	0.100	0.300
11	Himalayan Goral (2:2:0)	4	0.050	0.200
12	Rose Ring Paraket (4:4:0)	8	0.100	0.800
13	Amazon Parrot	4	0.050	0.200
	Total	79		13.520
Sunflower Seeds				
1	Rainbow Lorikeet (6:7:0)	13	0.100	1.300
2	Sun Conure (9:11:0)	20	0.100	2.000
3	African Grey Parrot (2:2:0)	4	0.100	0.400
4	Blue & Gold Macow (2:2:0)	4	0.100	0.400
5	Red & Green Macow (1:1:0)	2	0.100	0.200
6	Conure (14:13:2)	29	0.100	2.900
7	White Peacock (1:0:0)	1	0.005	0.005
8	Khaliz Pheasant (4:2:0)	6	0.005	0.030
9	Golden Pheasant (2:4:0)	6	0.005	0.030
10	Amazon Parrot	4	0.100	0.400
	Total	89		7.665
Oats				
1	Himalayan Black Bear (1:1:0)	2	0.060	0.120
2	Ruddy Shelduck (0:0:2)	2	0.050	0.100
3	Black Francolin (1:2:0) (R)	3	0.100	0.300
4	Plum Headed Parakeet (3:3:0)	6	0.100	0.600
5	Rose Ring Parakeet (4:4:0)	8	0.100	0.800
	Total	21		1.920

Wheat Flour				
1	Himalayan Black Bear (1:1:0)	2	0.438	0.876
Milk				
1	Himalayan Black Bear (1:1:0)	2	0.500	1.000
Maize Flour				
1	Himalayan Black Bear (1:1:0)	2	0.329	0.658
Cerelac				
1	Iorris (0:0:1)	1	0.100	0.100
	Total	1		0.100
Mixed Seeds (Oats, Soaked Sunflower, Hemp, Safflower 20 gm each)				
1	Rosela (2:2:0)	4	0.080	0.320
2	African Grey Parrot (2:2:0)	4	0.080	0.320
3	Amazon Parrot	4	0.080	0.320
	Total	12		0.960
Green Gram Beans (Moong)				
1	Black Buck (10:15:0)	25	0.250	6.250
2	Black Buck fawn	4	0.125	0.500
3	Albino White Buck (1:3:0)	4	0.250	1.000
4	Barking Deer(1:2:0)	3	0.250	0.750
5	Chinkara (0:4:1)	5	0.250	1.250
6	Chittal (4:4:0)	8	0.125	1.000
7	Himalayan Goral (2:2:0)	4	0.125	0.500
8	Mouse Deer (3:2:0)	4	0.125	0.500
	Total	57		11.750
Paddy				
1	Black francolin (1:2:0) R	3	0.100	0.300
2	Plum Headed Parakeet (3:3:0)	6	0.100	0.600
3	Rose Ring Parakeet (4:4:0)	8	0.100	0.800
4	African Grey Parrot (2:2:0)	4	0.050	0.200
5	Amazon Parrot	4	0.050	0.200
	Total	25		2.100
Live Fish (gm)				
1	Crocodile Young (0:0:14)	14	1.000	14.000
2	Gharial (0:0:4)	4	1.000	4.000
	Total	18		18.000

Green Fodder				
1	Black Buck (10:15:0)	25	10.000	250.000
2	Black Buck fawn (0:0:4)	4	5.000	20.000
3	Albino White Buck (1:3:0)	4	10.000	40.000
4	Barking Deer(1:2:0)	3	1.500	4.500
5	Chinkara (0:4:1)	5	10.000	50.000
6	Chittal (4:4:0)	8	10.000	80.000
7	Four Horned Antilope (0:1:0)	1	4.500	4.500
8	Himalayan Goral (2:2:0)	4	10.000	40.000
	Total	54		489.000
Poultry Feed				
1	Guinea Fowl (1:1:0)	2	0.150	0.300
2	Guinea Fowl (0:0:2)	2	0.075	0.150
3	Comb Duck (0:1:0)	1	0.250	0.250
4	Whistling Teal (2:2:0)	4	0.250	1.000
5	Barheaded Goosel (1:2:0)	3	0.250	0.750
6	Pintail Duck (0:1:0)	1	0.250	0.250
	Total	68913		2.700
Cattle feed				
1	Black Buck (10:15:0)	25	0.250	6.250
2	Black Buck fawn (0:0:4)	4	0.125	0.500
3	Albino White Buck (1:3:0)	4	0.250	1.000
4	Chittal (4:4:0)	8	0.250	2.000
5	Chinkara (0:4:1)	5	0.250	1.250
6	Himalayan Goral (2:2:0)	4	0.125	0.500
	Total	50		11.500
Kangni				
1	Rainbow Lorikeet (6:7:0)	13	0.020	0.260
2	Sun Conure (9:11:0)	20	0.020	0.400
3	Green Chick Conure (14:13:2)	29	0.020	0.580
5	Love Bird (0:1:0)	1	0.020	0.020
5	Love Bird Child (0:0:10)	10	0.010	0.100
6	Cockateil (1:2:0)	3	0.020	0.060
6	Cockateil Child (0:0:4)	4	0.010	0.040
7	Budgerieger (20:20:0)	40	0.020	0.800

8	Weaver bird (1:1:0)	2	0.020	0.040
	Total	122		2.300
Egg (In Nos)				
1	Khaliz Pheasant (4:2:0)	6	0.500	3.000
2	Silver pheasant (3:2:0)	5	0.500	2.500
3	Himalayan Black Bear (1:1:0)	2	2.000	4.000
4	Golden Pheasant (2:4:0)	6	0.500	3.000
5	Blue & Gold Macow (2:2:0)	4	0.500	2.000
6	Red & Green Macow (1:1:0)	2	0.500	1.000
7	Ring Neck Pheasant (1:1:0)	2	0.500	1.000
	Total	27		16.50
Spinach/Cabbage				
1	Ostrich (0:1:0)	1	1.000	1.000
2	Comb Duck (0:1:0)	1	0.050	0.050
3	Love Bird (0:1:0)	1	0.020	0.020
4	Love Bird Child(0:0:10)	10	0.010	0.100
5	Cockateil (1:2:0)	3	0.020	0.060
6	Cockateil Child (0:0:4)	4	0.010	0.040
7	Weaver bird (1:1:0)	2	0.010	0.020
8	Budgeriegerl (20:20:0)	40	0.020	0.800
9	Pintail Duck (0:1:0)	1	0.050	0.050
10	Barheaded Goosel (1:2:0)	3	0.050	0.150
11	Bonnet Monkey (3:0:0)	3	0.075	0.225
12	Silver pheasant (3:2:0)	5	0.200	1.000
13	lady Amerhest (0:1:0)	1	0.200	0.200
14	African Grey Parrot (2:2:0)	4	0.100	0.400
15	Ruddy Shelduck (0:0:2)	2	0.050	0.100
16	Black Francolin (1:2:0) (R)	3	0.100	0.300
17	White Peacock (0:1:0)	1	0.050	0.050
18	Khaliz Pheasant (4:2:0)	6	0.050	0.300
19	Golden Pheasant (2:4:0)	6	0.050	0.300

20	Ring Neck Pheasant (1:1:0)	2	0.200	0.400
21	Amazon Parrot	4	0.100	0.400
	Total	103		5.965
Green Chilly				
1	Parakeet Plum headed (3:3)	6	0.010	0.060
2	Sun Conure (9:11:0)	20	0.010	0.200
3	Rainbow Lorikeet (6:7:0)	13	0.010	0.130
4	Green Chick Conure (14:13:2)	29	0.010	0.290
5	Rose Ring Paraket (4:4:0)	8	0.010	0.080
	Total	76		0.760
Guava/Apple				
1	Bonnet Monkey (3:0:0)	3	0.250	0.750
2	Rose Ring Parakeet (4:4:0)	8	0.020	0.160
3	Himalayan Black Bear (1:1:0)	2	0.210	0.420
4	Ostrich (0:1:0)	1	1.000	1.000
5	Blue & Gold Macow (2:2:0)	4	0.250	1.000
6	Red & Green Macow (1:1:0)	2	0.250	0.500
7	African Grey Parrot (2:2:0)	4	0.100	0.400
8	Amazon Parrot	4	0.100	0.400
	Total	28		4.630
Banana(minimum 125 gm per piece)				
1	Bonnet Monkey (3:0:0)	3	2	6
2	Blue & Gold Macow (2:2:0)	4	1	4
3	Red & Green Macow (1:1:0)	2	1	2
4	African Grey Parrot (2:2:0)	4	1	4
5	Turcacos Green & Blue (1:1:0)	2	1	2
6	Ilorris (0:0:1)	1	2	2
7	Brow Antelope Deer (2:2:0)	4	2	8
8	Mouse Deer (2:2:0)	4	1	4
9	Amazon Parrot	4	1	4
	Total	28	8 Days*37 nos=296* .125 gm	36
Cucumber				

1	Bonnet Monkey (3:0:0)	3	0.050	0.150
2	Himalayan Black Bear (1:1:0)	2	0.210	0.420
3	Silver pheasant (3:2:0)	5	0.100	0.500
4	lady Amerhest (0:1:0)	1	0.100	0.100
5	Sun Conure (9:11:0)	20	0.010	0.200
6	Rainbow Lorikeet (6:7:0)	13	0.010	0.130
7	Green Chick Conure (14:13:2)	29	0.010	0.290
8	White Peacock (0:1:0)	1	0.005	0.005
9	Khaliz Pheasant (4:2:0)	6	0.005	0.030
10	Golden Pheasant (2:4:0)	6	0.005	0.030
11	Ring Neck Pheasant (1:1:0)	2	0.100	0.200
	Total	88		2.055
Carrot				
1	Silver Pheasant (3:2:0)	5	0.100	0.500
2	lady Amerhest (0:1:0)	1	0.100	0.100
3	Rainbow Lorikeet (6:7:0)	13	0.010	0.130
4	Sun Conure (9:11:0)	20	0.010	0.200
5	Green Chick Conure (14:13:2)	29	0.010	0.290
6	Mouse Deer (2:2:0)	4	0.100	0.400
7	Himalayan Goral (2:2:0)	4	0.100	0.400
8	Brow Antelope Deer (2:2:0)	4	0.700	2.800
9	White Peacock (0:1:0)	1	0.010	0.010
10	Ring Neck Pheasant (1:1:0)	2	0.100	0.200
	Total	83		5.030
Potato				
1	Silver Pheasant (3:2:0)	5	0.050	0.250
2	Golden Pheasant (2:4:0)	6	0.050	0.300
3	lady Amerhest (0:1:0)	1	0.050	0.050
4	Mouse Deer (2:2:0)	4	0.090	0.360

5	Ring Neck Pheasant (1:1:0)	2	0.050	0.100
	Total	18		1.060
Onion				
1	Silver Pheasant (3:2:0)	5	0.025	0.125
2	Golden Pheasant (2:4:0)	6	0.025	0.150
3	lady Amerhest (0:1:0)	1	0.025	0.025
4	Ring Neck Pheasant (1:1:0)	2	0.025	0.050
	Total	14		0.350
Green Vegetables (Carrot, Lettuce, corn etc.)				
1	Rosela (2:2:0)	4	0.040	0.160
2	Green Chick Conure (14:13:2)	29	0.050	1.450
3	Sun Conure (9:11:0)	20	0.050	1.000
4	Iguana grey & red (2:2:3)	7	0.050	0.350
5	Himalayan Black Bear (1:1:0)	2	0.500	1.000
6	Star Tortoise (1:3:14)	18	0.050	0.900
7	Tortoise (0:0:15)	15	0.050	0.750
	Total	95		5.610
Apple				
1	Sun Conure (9:11:0)	20	0.010	0.200
2	Silver pheasant (3:2:0)	5	0.010	0.050
3	Golden Pheasant (2:4:0)	6	0.010	0.060
4	lady Amerhest (0:1:0)	1	0.010	0.010
5	Rainbow Lorikeet (6:7:0)	13	0.010	0.130
6	Green Chick Conure (14:13:2)	29	0.010	0.290
7	Turquoise Green & Blue (1:1:0)	2	0.010	0.020
8	Himalayan Black Bear (1:1:0)	2	0.315	0.630
9	Blue & Gold Macow (2:2:0)	4	0.050	0.200
10	Red & Green Macow (1:1:0)	2	0.050	0.100
11	White Peacock (0:1:0)	1	0.010	0.010

12	Ring Neck Pheasant (1:1:0)	2	0.010	0.020
	Total	87		1.720
Green Peas (Matar)				
1	Silver pheasant (3:2:0)	5	0.100	0.500
2	Golden Pheasant (2:4:0)	6	0.100	0.600
3	lady Amerhest (0:1:0)	1	0.100	0.100
4	Rainbow Lorikeet (6:7:0)	13	0.010	0.130
5	Sun Conure (9:11:0)	20	0.010	0.200
6	Green Chick Conure (14:13:2)	29	0.010	0.290
7	Turquoise Green & Blue (1:1:0)	2	0.010	0.020
8	White Peacock (0:1:0)	1	0.050	0.050
9	Ring Neck Pheasant (1:1:0)	2	0.100	0.200
	Total	79		2.090
Papaya				
1	Blue & Gold Macow (2:2:0)	4	0.080	0.320
2	Red & Green Macow (1:1:0)	2	0.080	0.160
3	Iguana grey & red (2:2:3)	7	0.050	0.350
4	Turquoise Green & Blue (1:1:0)	2	0.050	0.100
5	Loris (0:0:1)	1	0.050	0.050
6	Common Hill Myna (0:1:0)	1	0.050	0.050
7	African Grey Parrot (2:2:0)	4	0.050	0.200
8	Amazon Parrot	4	0.050	0.200
	Total	25		1.430
Maize Butta				
1	Rainbow Lorikeet (6:7:0)	13	0.025	0.325
2	Sun Conure (9:11:0)	20	0.025	0.500
3	African Grey Parrot (2:2:0)	4	0.250	1.000
4	Blue & Gold Macow (2:2:0)	4	0.050	0.200
5	Red & Green Macow (1:1:0)	2	0.050	0.100

6	Himalayan Black Bear (1:1:0)	2	0.100	0.200
7	Amazon Parrot	4	0.250	1.000
	Total	49		3.325
Mix Fruits (Pear, Banana, Orange, Apple, Papaya, Chiku)				
1	Rosela (2:2:0)	4	0.050	0.200
2	Turquoise Green & Blue (1:1:0)	2	0.050	0.100
3	Brow Antelope Deer (2:2:0)	4	0.500	2.000
4	Tortoise (0:0:15)	15	0.070	1.050
5	Star Tortoise (1:3:14)	18	0.070	1.260
6	Iguana grey & red (2:2:3)	7	0.100	0.700
7	Common Hill Myna (0:1:0)	1	0.100	0.100
	Total	51		5.410

Sr. No.	Animal Name	No. of Animal	Qty. per day per animal (In Kg)	Total Feed Qty.
Goat Meat Per Day (Kg)				
1	Tiger (M)	2	10.00	20.000
2	Tiger (F)	4	7.00	28.000
3	Tiger Cub	1	4.50	4.500
4	Panther (4:0:0)	4	4.00	16.000
5	Lion (M)	1	10.00	10.000
6	Lion (F)	4	7.00	28.000
7	Jackal Adult (1:0:0)	1	1.00	1.000
8	Indian Grey Wolf (1:1:0)	2	2.50	5.000
9	Hyena (2:1:0)	3	2.00	6.000
10	Hyena Cub (0:0:1)	1	2.00	2.000
11	Barn Own (1:1:0)	2	0.25	0.500
12	Indian Eagle owl (0:0:2)	2	0.25	0.500
3 Days a Week Except Tuesday (Saturday to Monday)				
Total		27		121.500
		14	Days X	1701.00
		Total	Kg.	1714.00
Chicken Per Day (Kg)				
1	Tiger (M)	2	10.00	20.000
2	Tiger (F)	4	7.00	28.000

3	Tiger Cub	1	4.50	4.500
4	Panther (4:0:0)	4	4.00	16.000
5	Lion (M)	1	10.00	10.000
6	Lion (F)	4	7.00	28.000
7	Jackal Adult (1:0:0)	1	1.00	1.000
8	Indian Grey Wolf (1:1:0)	2	2.50	5.000
9	Hyena (2:1:0)	3	2.00	6.000
10	Hyena Cub (0:0:1)	1	2.00	2.000
11	Barn Own (1:1:0)	2	0.25	0.500
12	Indian Eagle owl (0:0:2)	2	0.25	0.500
Only For (Wednesday to Friday) Total		27		121.500
		12	Days X	1458.00

VACCINATION SCHEDULE OF ANIMALS

FELIDS			
ANIMALS	VACCINES	BOOSTER	REMARKS
Royal Bengal Tiger (including White Tigers)	BIOFEL PCHR	Annual	Vaccination given as per the schedule
Lion	BIOFEL PCHR	Annual	Vaccination given as per the schedule
Leopard	BIOFEL PCHR	Annual	Vaccination given as per the schedule
CANIDS			
ANIMALS	VACCINES	BOOSTER	REMARKS
Striped Hyena	DHLPPi ,RABIES	Annual	Vaccination given as per the schedule
Jackal	DHLPPi ,RABIES	Annual	Vaccination given as per the schedule
Wolf	DHLPPi ,RABIES	Annual	Vaccination given as per the schedule

The Zoo Veterinary Hospital follows a strategic deworming protocol tailored to each species, considering enclosure type, environment, animal density, rotation schedule, housing, immune status, and species variation. Deworming is carried out based on egg count evaluation per field as per **ROHTAK ZOO** scheduled plan.

DISINFECTION SCHEDULE

SR. No	SPECIES DE- WORMED	2025										2026		
		Apr	May	June	July	Aug	Sep	Oct	Nov	Dec	Jan	Feb	Mar	
1	Bears	***			***			***			***			
2	Lion (Zoo)	***			***			***			***			
3	Panther			***			***			***			***	
4	Tiger (Zoo)		***			***			***			***		
5	Deer		***			***			***			***		
6	Crocodiles, Tortoises			***			***			***			***	
7	Monkeys	***			***			***			***			
8	Jackal		***			***			***			***		
9	Terrestrial birds		***			***			***			***		
10	Ostrich		***			***			***			***		
11	Nocturnal animals	***			***			***			***			
12	Hyena			***			***			***			***	

HEALTH CHECK-UP OF EMPLOYEES FOR DISEASE

S. NO	NAME	DESIGNATION	DATE OF HEALTH CHECK UP	FINDING OF HEALTH CHECK - UP
1	Health Check up	Zoo staff	10.07.2025	No major finding
2	Health Check up	Zoo staff	25.01.2026	No major finding

DEVELOPMENT WORKS CARRIED OUT IN THE ZOO (2025-2026)

1	CONSTRUCTION OF IGUANA ENCLOSURE
2	PARTITION OF BIRD AVAIRIES
3	CONSTRUCTION OF HIPPOPOTAMUS ENCLOSURE
4	CONSTRUCTION OF DEER ENCLOSURE
5	CONSTRUCTION OF MOUSE DEER ENCLOSURE
6	CONSTRUCTION OF LEOPARD ENCLOSURE
7	RENNOVATION OF STAFF QUARTERS

Enrichment activities undertaken in enclosures:

To ensure well being of animals a series of enrichment activities were undertaken in the enclosures of carnivores, herbivores and birds. Provision for swings, ladders, wooden platforms, perching places, providing food at heights encouraging animals to explore are a few to mention.

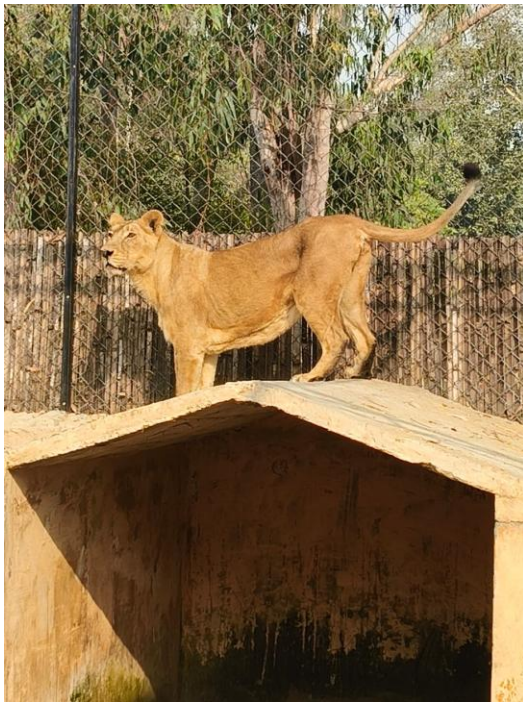

Mass Cleanliness Drive:

Rohtak Zoo organised a cleanliness drive on 19.08.2025 aiming to remove plastic and other waste within the campus. Around 300 zoo staff and 50 volunteers actively participated in the cleanliness drive. Bulk of the organic waste collected was set aside for composting into organic manure. Recyclable plastic items such as bottles and caps were also segregated for recycling. This collective effort stands as a commendable step towards maintaining a cleaner, greener, and more sustainable zoo environment.

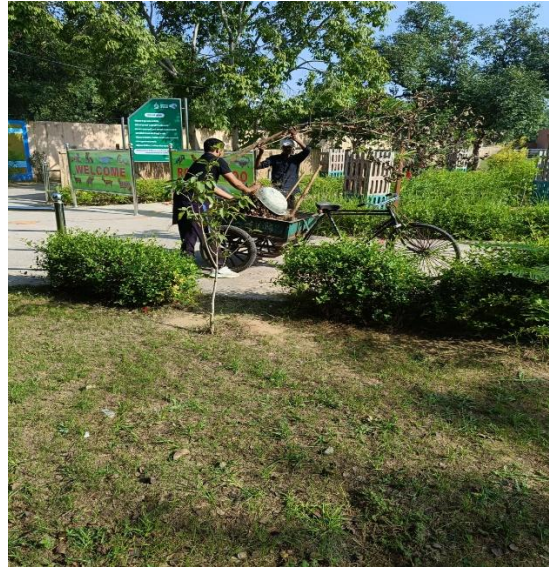

EDUCATION AND AWARENESS

Zoo Venture: Expanding Learning Horizons for various School Students



- Interactive learning on animal behavior and ecological roles
- Documentary screenings on wildlife and conservation
- Along with refreshments and educational material to the participants.

Zoo orientation programme for Visiting Schools

Rohtak Zoo conducts a brief Zoo Orientation Programme for visiting school students. The programme, lasting about 15-20 minutes, provides an overview of the zoo, its functions, and various activities carried out within the park.

During the session, students are introduced to the importance of wildlife conservation, the role of zoos in protecting endangered species, and the need for preserving biodiversity. The programme aims to create awareness and instill a sense of responsibility towards nature and wildlife among young visitors. Students are also being appreciated for their knowledge on wildlife a pop up quiz are being asked an awarded them with medals.



WILDLIFE WEEK CELEBRATION 2025.

Rohtak Zoo successfully organized Wildlife Week celebrations with a series of engaging events and contests conducted throughout the week. The programme was designed to promote awareness on wildlife conservation and encourage public participation.

A wide range of activities were held in both online and offline modes, including drawing, essay writing, poster making, storytelling, and awareness sessions, catering to different age groups.

The response from the public was highly encouraging, with more than 3,000 participants actively taking part in the various events conducted during the entire Wildlife Week.

The celebration effectively enhanced awareness about wildlife conservation and fostered a sense of responsibility towards protecting biodiversity among the participants



International Wetland day awareness programme:

In Connection with International Wetlands Day at Rohtak Zoo conducted a field session for students, highlighting the benefits of wetlands and their vital role in biodiversity conservation. The students engaged in role-play activities and gathered information from books, which enhanced their understanding of wetland biodiversity and emphasized the importance of protecting these ecosystems.



SEASONAL SPECIAL ARRANGEMENT FOR ANIMALS

Rohtak Zoo follows unique and innovative summer management plan for all mammals, birds and reptiles. All the animals were provided with sufficient shade and adequate water. Shade net were provided at required places to beat the penetration of direct sunlight in the zoo.

Mega herbivorous animals were provided with water showers / with sprinklers. Manchon grass thatched sheds were also provided well in advance of summer in all enclosures. Elephants in the zoo have been given shower and allowed to wallow in the pond twice every day to provide relief from heat. Special dietary arrangements have been made for primates, bears and elephants to cool them off. All deer enclosures have been provided with new thatched sheds.

For most of the bird enclosures gunny bags were tied on top and side of the enclosures and sprayed with cool water during hot hours of the day, this reduced the temperature inside the enclosure drastically. Sprinkling of water has been arranged in enclosures housing ostrich, terrestrial birds, and in the walk-through aviary. Shade net were provided at required places to beat the penetration of direct sunlight, in the enclosures namely Exotic birds, Water and terrestrial bird aviary.

Carnivores were provided with frozen meat while primates and bears were given fruits frozen in ice cubes. Cervids in the zoo and in safari were provided with extra shade, water and special feeds. Shade nets cutting off sunlight, have been provided for white tiger and panther enclosures. In spite of high temperature, there was good sighting of butterflies in the butterfly park. Proposed summer management done at the park by providing foggers, misters, and by providing adequate shade to the host and nectar plants.

The reptiles come under severe stress during summer. In order to improve their comfort level, heat relief measures are undertaken Serpentarium has been provided with mud mounds and mud pots in multiple tiers to ensure differential temperature for facilitating their different physiological functions.

Conservation Breeding program of Rohtak Zoo

No. species is identified / suggested to Rohtak zoo for CZA Animal Conservation Breeding program for endangered species, with the financial assistance for Conservation Breeding can be started in Rohtak zoo.

▪ ACQUISITION DETAILS OF ANIMALS BETWEEN 01-04-2025 TO 31-03-2026 AT ROHTAK ZOO

S. No	Name of the species	Scientific Name	Date	Sex	Place
1	BLACK BUCK	<i>Antelope cervicapra</i>	23.12.2025	05:10:00	Machiya Biological Park, Jodhpur, Rajasthan
2	BARKING DEER	<i>Muntiacus muntjak</i>	09.12.2025	02:04:00	Dhaura Dhar National Park, Himachal Pradesh
3	CHINKARA	<i>Gazella bennettii</i>	14.11.2025	00:02:00	Machiya Biological Park, Jodhpur, Rajasthan
4	CHITTAL	<i>Axis axis</i>	23.12.2025	02:04:00	Machiya Biological Park, Jodhpur, Rajasthan
5	BROW ANTILOPE DEER	<i>Rucervus eldii</i>	10.11.2025	01:02:00	Kanan Pindari, Bilaspur, Chattisgarh
6	KHALIZ PHEASANT	<i>Lophura leucomelanos</i>	23.06.2025	02:02:00	Chattbir Zoo, Punjab.
7	GOLDEN PHEASANT	<i>Chrysolophus pictus</i>	23.06.2025	01:02:00	Chattbir Zoo , Punjab.
8	WHITE PEACOCK	<i>Anartia jatrophae</i>	23.06.2025	01:01:00	Chattbir Zoological Park

▪ **TRANSFER DETAILS OF ANIMALS BETWEEN 01-04-2025 TO 31-03-2026 AT ROHTAK ZOO**

S. No	Name of the species	Scientific Name	Date	Sex	Place
1	Panther	<i>Panthera</i>	23.06.2025	01:01:00	Chattbir zoological park, Punjab

▪ **DONATED DETAILS OF ANIMALS BETWEEN 01-04-2025 TO 31-03-2026 AT ROHTAK ZOO**

S. No	Name of the species	Scientific Name	Date	Sex	Place
1	Ring neck pheasant	<i>Phasianus colchicus</i>	28.10.2025	01:01:00	Donated by bird lover
2	Amazon parrot	<i>Amazona</i>	01.01.2026	00:00:04	Donated.

▪ **BIRTH DETAILS OF ANIMALS BETWEEN 01-04-2025 TO 31-03-2026 AT ROHTAK ZOO**

S. No	Name of the species	Scientific Name	Date	Sex	Place
1	Hyena	<i>Hyaenidae</i>	15.07.2025	00:00:01	ROHTAK ZOO
2	Black Buck	<i>Antilope cervicapra</i>	07.11.2025	00:00:02	ROHTAK ZOO
3	Crocodile	<i>Crocodylidae</i>	01.01.2026	00:00:02	ROHTAK ZOO
4	Star tortoise	<i>Geochelone elegans</i>	30.08.2025	00:00:02	ROHTAK ZOO
5	Cocktail	<i>Nymphicus hollandicus</i>	01.07.2025	00:00:04	ROHTAK ZOO

6	Love bird	<i>Agapornis</i>	01.07.2025	00:00:05	ROHTAK ZOO
7	Love bird	<i>Agapornis</i>	30.08.2025	00:00:05	ROHTAK ZOO
8	Guinea fowl	<i>Numididae</i>	19.10.2025	00:00:02	ROHTAK ZOO

▪ **DEATH DETAILS OF ANIMALS BETWEEN 01-04-2025 TO 31-03-2026 AT ROHTAK ZOO**

S. No	Name of the species	Scientific Name	Date	Sex	Place
1	Tiger	<i>Panthera tigris</i>	27.05.2025	01:00:00	ROHTAK ZOO
2	Lion	<i>Panthera leo</i>	10.05.2025	00:00:01	ROHTAK ZOO
3	Lion	<i>Panthera leo</i>	17.09.2025	00:00:01	ROHTAK ZOO
4	Panther	<i>Panthera</i>	25.01.2026	01:00:00	ROHTAK ZOO
5	JACKAL	<i>Canis aureus</i>	01.07.2025	01:00:01	ROHTAK ZOO
6	JACKAL	<i>Canis aureus</i>	01.08.2025	01:02:00	ROHTAK ZOO
7	BARKING DEER	<i>Muntiacus muntjak</i>	15.01.2026	02:00:00	ROHTAK ZOO
8	BARKING DEER	<i>Muntiacus muntjak</i>	24.01.2026	00:03:00	ROHTAK ZOO
9	Chital	<i>Axis axis</i>	16.08.2025	00:01:00	ROHTAK ZOO
10	Four horned antelope	<i>Tetracerus quadricornis</i>	05.08.2025	00:01:00	ROHTAK ZOO
11	Four horned antelope	<i>Tetracerus quadricornis</i>	25.01.2026	01:00:00	ROHTAK ZOO
12	Mouse deer	<i>Tragulidae</i>	30.03.2026	01:00:00	ROHTAK ZOO
13	Albino white buck	<i>Antilope cervicapra.</i>	05.08.2025	01:00:00	ROHTAK ZOO

14	Marmocet monkey	<i>Callithrix jacchus</i>	03.12.2025	00:01:00	ROHTAK ZOO
15	Marmocet monkey	<i>Callithrix jacchus</i>	30.03.2026	01:00:00	ROHTAK ZOO
16	Iguana red and green	<i>Iguana</i>	05.08.2025	00:00:02	ROHTAK ZOO
17	Iguana red and green	<i>iguana</i>	26.10.2025	00:00:01	ROHTAK ZOO
18	Ostrich	<i>Struthio camelus</i>	31.03.2026	01:00:00	ROHTAK ZOO
19	Khaliz pheasant	<i>Lophura leucomelanos</i>	05.11.2025	00:02:00	ROHTAK ZOO
20	Sun conure	<i>Aratinga solstitialis</i>	12.08.2025	04:00:00	ROHTAK ZOO
21	Sun conure	<i>Aratinga solstitialis</i>	06.11.2025	01:03:00	ROHTAK ZOO
22	Rosella	<i>Platycercus eximius</i>	28.10.2025	01:00:00	ROHTAK ZOO
23	Turacos green and blue	<i>Musophagidae</i>	04.08.2025	00:01:00	ROHTAK ZOO
24	Common hill myna	<i>Gracula religiosa</i>	11.08.2025	01:00:00	ROHTAK ZOO
25	Turquoise parakeet	<i>Neophema pulchella</i>	12.08.2025	03:03:00	ROHTAK ZOO
26	White peacock	<i>Anartia jatrophae</i>	05.07.2025	01:00:00	ROHTAK ZOO

FORM-II
[See rule 11 (1)]

PART - A
Rohtak Zoo, Rohtak, Haryana
Proforma for Annual Inventory Report
Inventory Report for the Year : 2025-2026

Endangered Species*

- Modified Closing Balance

S.No.	Animal Name	Scientific Name	Opening Stock (01-Apr-2025)				Births			Acquisitions			Disposals			Deaths			Closing Stock (31-Mar-2026)						
			M	F	U	T	M	F	U	M	F	U	M	F	U	M	F	U	M	F	U	T			
Aves																									
1.	Northern Pintail	<i>Anas acuta</i>	0	1	0	1	0	0	0	0	0	0	0	0	0	0	0	0	0	0	0	1	0	1	
2.	Bar-headed Goose	<i>Anser indicus</i>	1	2	0	3	0	0	0	0	0	0	0	0	0	0	0	0	0	0	1	2	0	3	
3.	Indian Eagle Owl	<i>Bubo bengalensis</i>	0	0	2	2	0	0	0	0	0	0	0	0	0	0	0	0	0	0	0	0	0	2	2
4.	Lesser Whistling Duck	<i>Dendrocygna javanica</i>	2	2	0	4	0	0	0	0	0	0	0	0	0	0	0	0	0	0	2	2	0	4	
5.	Common Hill Myna	<i>Gracula religiosa</i>	0	1	1	2	0	0	0	0	0	0	0	0	0	0	0	0	0	0	1	0	1	0	1
6.	Kalij Pheasant	<i>Lophura leucomelanos</i>	2	2	0	4	0	0	0	2	2	0	0	0	0	0	0	0	0	2	0	4	2	0	6
7.	Peafowl (leucistic)	<i>Pavo cristatus</i>	0	0	0	0	0	0	0	1	1	0	0	0	0	0	0	0	1	0	0	0	1	0	1

Rajesh Sharma
Inspector Wild Life
ROHTAK ZOO

S.No.	Animal Name	Scientific Name	Opening Stock (01-Apr-2025)				Births		Acquisitions		Disposals		Deaths		Closing Stock (31-Mar-2026)					
			M	F	U	T	M	F	U	M	F	U	M	F	U	T				
8.	Great White Pelican	Pelecanus onocrotalus	1	1	0	2	0	0	0	0	0	0	0	0	1	1	0	2		
9.	Baya Weaver	Ploceus philippinus	1	1	0	2	0	0	0	0	0	0	0	0	1	1	0	2		
10.	Rose-ringed Parakeet	Psittacula krameri	4	4	0	8	0	0	0	0	0	0	0	0	4	4	0	8		
11.	Ruddy Shelduck	Tadorna ferruginea	0	0	2	2	0	0	0	0	0	0	0	0	0	0	0	2		
12.	Common Barn Owl	Tyto alba	1	1	0	2	0	0	0	0	0	0	0	0	1	1	0	2		
Total Aves			12	15	5	32	0	0	3	3	0	0	0	1	2	1	14	16	4	34
Mammalia																				
1.	Blackbuck	Antelope cervicapra	5	5	2	12	0	0	2	5	10	0	0	0	0	0	10	15	4	29
2.	Chital/ Spotted Deer	Axis axis	2	1	0	3	0	0	2	4	0	0	0	0	1	0	4	4	0	8
3.	Indian Jackal	Canis aureus indicus	3	2	1	6	0	0	0	0	0	0	0	2	2	1	1	0	0	1
4.	Indian Wolf	Canis lupus pallipes	1	1	0	2	0	0	0	0	0	0	0	0	0	0	1	1	0	2
5.	Chinkara	Gazella bennettii	0	2	1	3	0	0	0	2	0	0	0	0	0	0	0	4	1	5
6.	Striped Hyena	Hyaena hyaena	2	1	0	3	0	0	1	0	0	0	0	0	0	0	2	1	1	4
7.	Bonnet Macaque	Macaca radiata	3	0	0	3	0	0	0	0	0	0	0	0	0	0	3	0	0	3
8.	Indian Chevrotain, Mouse Deer	Moschiola indica	3	2	0	5	0	0	0	0	0	0	0	1	0	0	2	2	0	4
9.	Indian Muntjac	Muntiacus muntjak	1	1	0	2	0	0	2	4	0	0	0	2	3	0	1	2	0	3

Rafesh Kumar
Inspector Wild Life
ROHTAK ZOO

S.No.	Animal Name	Scientific Name	Opening Stock (01-Apr-2025)					Births			Acquisitions			Disposals			Deaths			Closing Stock (31-Mar-2026)				
			M	F	U	T		M	F	U	M	F	U	M	F	U	M	F	U	T				
10.	Asiatic Lion	<i>Panthera leo persica</i>	1	4	2	7	0	0	0	0	0	0	0	0	0	0	0	0	2	1	4	0	5	
11.	Leopard	<i>Panthera pardus</i>	6	1	0	7	0	0	0	0	0	0	1	1	0	1	0	0	4	0	0	0	4	
12.	Bengal Tiger	<i>Panthera tigris tigris</i>	3	4	1	8	0	0	0	0	0	0	0	0	1	0	0	2	4	1	4	1	7	
13.	Eld's Deer (Brow-antlered Deer)	<i>Rucervus eldii</i>	1	0	0	1	0	0	0	1	2	0	0	0	0	0	0	0	0	2	2	0	0	4
14.	Four-horned Antelope	<i>Tetracerus quadricornis</i>	1	2	0	3	0	0	0	0	0	0	0	0	1	1	0	0	1	0	1	0	1	
15.	Himalayan Black Bear	<i>Ursus thibetanus laniger</i>	1	1	0	2	0	0	0	0	0	0	0	0	0	0	0	0	1	1	1	0	2	
Total Mammalia	15		33	27	7	67	0	0	3	10	22	0	1	1	0	8	7	3	34	41	7	82		
Reptilia																								
1.	Marsh Crocodile	<i>Crocodylus palustris</i>	0	0	12	12	0	0	2	0	0	0	0	0	0	0	0	0	0	0	0	14	14	
2.	Gharial	<i>Gavialis gangeticus</i>	0	0	4	4	0	0	0	0	0	0	0	0	0	0	0	0	0	0	0	4	4	
3.	Indian Star Tortoise	<i>Geochelone elegans</i>	1	3	12	16	0	0	2	0	0	0	0	0	0	0	0	0	0	1	3	14	18	
Total Reptilia	3		1	3	28	32	0	0	4	0	0	0	0	0	0	0	0	0	1	3	32	36		
Total			46	45	40	131	0	0	7	13	25	0	1	1	0	9	9	4	49	60	43	152		

*Animals under Sch-I and Sch-II of Wild Life (Protection) Act, 1972

Curator (Animals)

Rajesh Kumar
Inspector Wild Life
ROHTAK ZOO

Director
Page 3 / 7

S.No.	Animal Name	ScientificName	Opening Stock (01-Apr-2025)				Births			Acquisitions			Disposals			Deaths			Closing Stock (31-Mar-2026)							
			M	F	U	T	M	F	U	M	F	U	M	F	U	M	F	U	M	F	U	T				
4.	Green-winged Macaw, Red-and-green Macaw	Ara chloropterus	1	1	0	2	0	0	0	0	0	0	0	0	0	0	0	0	1	1	0	2				
5.	Sun Conure, Sun Parakeet	Arainga solstitialis	14	14	0	28	0	0	0	0	0	0	0	0	0	0	0	0	5	3	0	9	11	0	20	
6.	Lady Amherst's Pheasant	Chrysolophus amherstiae	0	1	0	1	0	0	0	0	0	0	0	0	0	0	0	0	0	0	0	0	0	1	0	1
7.	Golden Pheasant	Chrysolophus pictus	1	2	0	3	0	0	0	1	2	0	0	0	0	0	0	0	0	0	0	2	2	4	0	6
8.	White Ibis	Eudocimus albus	4	4	2	10	0	0	0	0	0	0	0	0	0	0	0	0	0	0	0	4	4	4	2	10
9.	Silver Pheasant	Lophura nycthemera	3	2	0	5	0	0	0	0	0	0	0	0	0	0	0	0	0	0	0	3	2	2	0	5
10.	Budgerigar	Melospittacus undulatus	20	20	0	40	0	0	0	0	0	0	0	0	0	0	0	0	0	0	0	20	20	0	0	40
11.	Turquoise Grass-Parakeet, Turquoise Parrot	Neophema pulchella	3	3	0	6	0	0	0	0	0	0	0	0	0	0	0	0	3	3	0	0	0	0	0	0
12.	Cockatiel	Nymphicus hollandicus	1	2	0	3	0	0	4	0	0	0	0	0	0	0	0	0	0	0	0	1	2	4	4	7
13.	Ring-necked Pheasant	Phasianus colchicus	0	0	0	0	0	0	0	1	1	0	0	0	0	0	0	0	0	0	0	1	1	1	0	2

S.No.	Animal Name	ScientificName	Opening Stock (01-Apr-2025)				Births			Acquisitions			Disposals			Deaths			Closing Stock (31-Mar-2026)				
			M	F	U	T	M	F	U	M	F	U	M	F	U	M	F	U	T				
14.	Eastern Rosella, Golden-mantled Rosella	<i>Platycercus eximius</i>	3	2	0	5	0	0	0	0	0	0	0	0	0	1	0	0	2	2	0	4	
15.	Grey Parrot, Jacquot	<i>Psittacus erithacus</i>	2	2	0	4	0	0	0	0	0	0	0	0	0	0	0	0	2	2	0	4	
16.	Green-cheeked Conure, Green-cheeked Parakeet	<i>Pyrrhura molinae</i>	14	13	2	29	0	0	0	0	0	0	0	0	0	0	0	0	14	13	2	29	
17.	Comb Duck	<i>Sarkidiornis sylvicola</i>	0	1	0	1	0	0	0	0	0	0	0	0	0	0	0	0	0	1	1	0	1
18.	Common ostrich, Ostrich	<i>Struthio camelus</i>	1	1	0	2	0	0	0	0	0	0	0	0	0	1	0	0	0	1	0	0	1
19.	Green Turaco, Guinea Turaco	<i>Tauraco persa</i>	1	2	0	3	0	0	0	0	0	0	0	0	0	0	1	0	1	1	0	0	2
20.	Rainbow Lorikeet	<i>Trichoglossus moluccanus</i>	6	7	0	13	0	0	0	0	0	0	0	0	0	0	0	0	6	7	0	13	
Total Aves	20		76	80	4	160	0	0	14	2	3	4	0	0	10	7	0	68	76	22	166		
Mammalia																							
1.	Common Marmoset	<i>Callithrix jacchus</i>	1	1	0	2	0	0	0	0	0	0	0	0	0	1	1	0	0	0	0	0	

Refresh Kumar
 Inspector Wild Life
 ROHTAK ZOO

S.No.	Animal Name	ScientificName	Opening Stock (01-Apr-2025)				Births			Acquisitions			Disposals			Deaths			Closing Stock (31-Mar-2026)				
			M	F	U	T	M	F	U	M	F	U	M	F	U	M	F	U	M	F	U	T	
	Total	1	1	1	0	2	0	0	0	0	0	0	0	0	0	0	1	1	0	0	0	0	
	Mammalia																						
	Reptilia																						
	1.	Green Iguana	2	2	6	10	0	0	0	0	0	0	0	0	0	0	0	0	3	2	2	3	7
	Total Reptilia	1	2	2	6	10	0	0	0	0	0	0	0	0	0	0	0	0	3	2	2	3	7
	Total		79	83	10	172	0	0	14	2	3	4	0	0	0	11	8	3	3	70	78	25	173
	Grand Total		125	128	50	303	0	0	21	15	28	4	1	1	0	20	17	7	119	138	68	325	

Curator (Animals)

Director

Rafesh K K
Inspector Wild Life
ROHTAK ZOO