

# Nehru Pheasantry Manali

Annual Report for the year  
2022-23

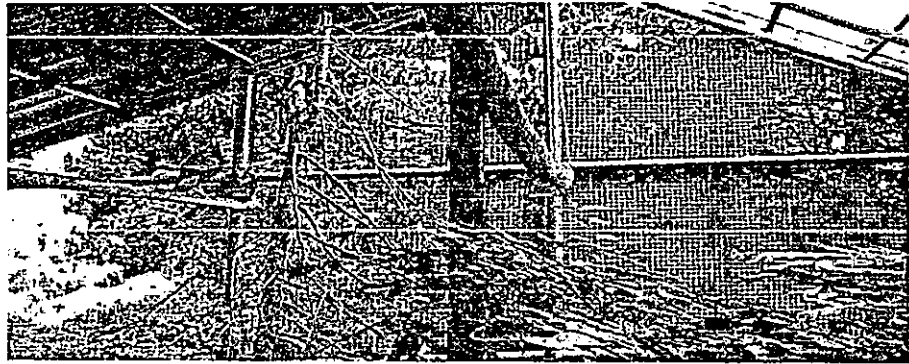

Himalayan Monal / *Lophophorus impejanus*

S.No	Section	Page Number
1.	Report of the Officer-in-charge	1
2.	History of the Zoo	1
3.	Vision	1
4.	Mission	1
5.	Objective	1-2
6.	About us	2-4
7.	Organizational Chart	4
8.	Human Resources	4-5
9.	Capacity Building of the zoo personnel	5
10.	Zoo Advisory Committee	5
11.	Health Advisory Committee	5
12.	Statement of income and expenditure of the Zoo	6
13.	Expenditure statement of the Nehru Pheasantry	6
14.	Daily feed Schedule of animals	6-8
15.	Vaccination Schedule of animals	8

S.No	Section	Page Number
16.	De-worming Schedule of animals	8
17.	Disinfection Schedule	8
18.	Health Check-up of employees for zoonotic diseases	8
19.	Development Works carried out in the zoo during the year	9-10
20.	Education and Awareness programmes during the year	10
21.	Important Events and happenings in the zoo	10
22.	Seasonal special arrangements for upkeep of animals	10
23.	Research Work carried out and publications	10
24.	Conservation Breeding Programme of the Zoo	11
25.	Animal acquisition / transfer / exchange during the year	11-12
26.	Rescue and Rehabilitation of the wild animals carried out by the zoo	12
27.	Annual inventory of animals	12-13
28.	Mortality of animals.	13-14
29.	Status of the Compliance with conditions stipulated by the Central Zoo Authority	14
30.	List of free living wild animals within the zoo premises	14

1. **Report of the Officer-in-charge:** Divisional Forest Officer, Wild Life Division,

Kullu

2. **History of the Nehru Pheasantary Manali :**

Nehru Pheasantary Manali spreading over an area of 0.050 ha. is one of the centers of attraction for visitors and Nature lovers in Manali. Established in 1984, it served as main rescue centre for injured or accidentally caught Pheasants from surrounding areas. It is recognized by Central Zoo Authority, MoEF &CC, Govt. of India. At present this Pheasantary harbours and displays species like Himalayan Monal Kaleej Pheasant, Koklash Pheasant, Cheer Pheasant, Chukor, Black Partridge & Water Birds.

**3.Vision:** The public should view the pheasantary as scientific institution engaged in animal welfare and conservation of wildlife and will have healthy birds in naturalistic enclosures in presence of competent staff.

3. **Mission:** The mission statement of Manali Pheasantary is as follows:-

“The Pheasantary will have healthy Pheasants representing the region which will be kept in near natural environment suiting their biological and social needs and displaying them for educational and interpretive purposes to generate public support and to complement the national effort in conservation of Wildlife through planned coordinated conservation breeding of Monal Pheasant and making the Pheasantary/Zoo self sufficient in achieving its goals and objectives”.

4. **Objective:**

**The Objectives of the Pheasantary are as follows:-**

- (1) To conserve Pheasants of Western Himalaya.
- (2) To create awareness about Pheasants of the region.
- (3) To acquire knowledge of Pheasants through study of their behaviour.
- (4) To carry out Conservation breeding of Himalayan Monal.
- (5) To provide conservation education and awareness to visitors.
- (6) To provide required recreation and entertainment facilities to the visitors.
- (7) To Provide opportunities of research to students on the ecology, behaviour and diseases of pheasants etc.

5. About us

S.No.	Particulars	Information
<b>Basic Information about the Zoo/ Pheasantry.</b>		
1	Name of the Zoo/ Pheasantary	Nehru Pheasantary Manali
2	Year of Establishment	April, 1984
3	Address of the Zoo/ Pheasantry	Nehru Pheasantry Manali, VPO & Tehsil Manali, Distt. Kullu, HP-175131
4	State	Himachal Pradesh.
5	Telephone Number	01902-222276.
6	Fax Number	01902-222276.
7	E-mail address	dfowlkul-hp@nic.in
8	Website	-
9	Distance from nearest	By Air : <ul style="list-style-type: none"> <li>• 50 Km from nearest Kullu-Manali Airport, Bhunter.</li> </ul> By Railway : <ul style="list-style-type: none"> <li>• 170 Km. from nearest Railway Station Joginder Nagar.</li> </ul> By Bus : <ul style="list-style-type: none"> <li>• Kullu to Manali 40 Km.</li> <li>• Shimla to Manali 275 Km.</li> <li>• Chandigarh to Manali 315Km.</li> </ul>
10	Recognition Valid up to (Date)	19.8.2022
11	Category of Zoo/ Nehru Pheasantry	Pheasantry (Rescue Centre)
12	Area (in Hectares)	0.050 ha.
13	Number of Visitors (Financial Year)	Adult : 23522
		Children : -
		Total Indian : -
		Total Foreigners : -
		<b>Total Visitors: -</b>
14	Visitors' Facilities Available in Zoo /Pheasantry	<ul style="list-style-type: none"> <li>• Limited Parking available</li> <li>• Ticket Window, Drinking Water &amp; Toilets facility</li> <li>• Resting places</li> <li>• Signage's, information Centre and</li> </ul>

S.No.	Particulars	Information
		Souvenir Shop
15	Weekly Closure Day of the Zoo / Nehru Pheasantry	Saturday
<b>Management Personnel of the zoo/Pheasantry</b>		
16	Name with designation of the Officer in-charge	Dr. L. C. Bandana, DCF, WL, Kullu.
	Name of the Veterinary Officer	No Veterinary Doctor has been provided for Nehru Pheasantry Manali. The Veterinary Officer of Local Veterinary Hospital, Manali & Vet. Dr. Sh. Sandeep Rattan O/o Pr. CCF (Wild Life) HP. Shimla visit the Nehru Pheasantry Manali from time to time.
	Name of the Curator	NA
	Name of the Biologist	NA
	Name of the Education Officer	NA
	Name of the Compounder/ Lab Assistant	No Veterinary Compounder/ Lab Assistant have been provided for Nehru Pheasantry Manali.
<b>Owner / Operator of the Zoo/ Pheasantry</b>		
17	*Name of the Operator	Addl. Chief Secretary (Forests) to the Govt. of HP, Shimla (HP)
18	Address of the Operator	Addl. Chief Secretary (Forests) to the Govt. of HP. Shimla, Distt. Shimla HP-171002.
19	Contact details/Phone number of Operator	Office 0177-2622383 Fax- 0177-2621154
20	E-mail address of Operator	

*\* Rule 2(m) of the Recognition of Zoo / Pheasantry Rules, 2009.*

*"Zoo Operator" means the person who has ultimate control over the affairs of the zoos provided that \_\_\_\_\_*

*I. in the case of a firm or other association of individuals, any one of the individual partners or members thereof; or*

*II. in the case of a company, any director, manager, secretary or other officer, who is in-charge of and responsible to the company for the affairs of the zoo/ Pheasantry; or*

*III. In case of zoo/ Pheasantary owned or controlled by the Central Government or any State Government or Union Territory Administration or any Trust or Society funded by the Central Government or a State Government or a Union Territory Administration, the Secretary of the concerned Department of that Government, or as the case may be the Union Territory Administration, shall be deemed to be the Zoo / Pheasantary Operator.*

**6. Organizational Chart**

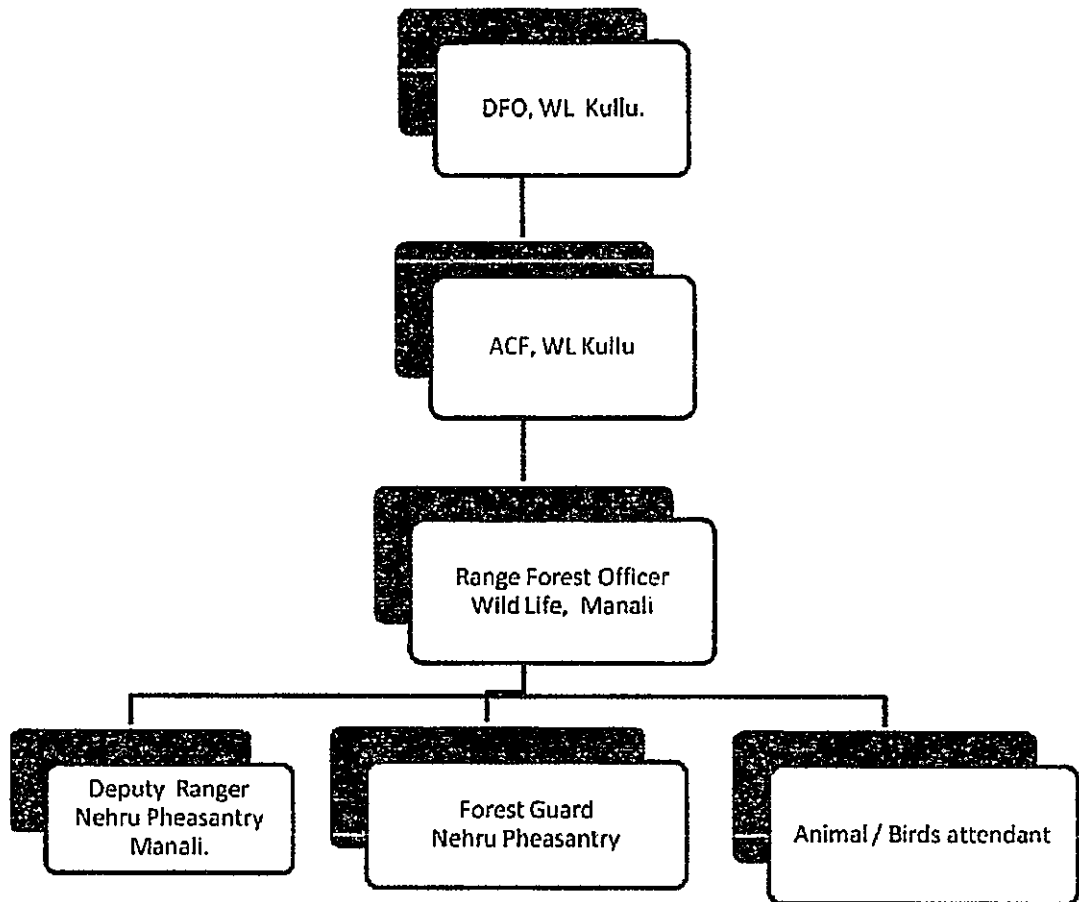

**7. Human Resources**

**Manpower of the Zoo/ Nehru Pheasantary Manali\***

Sr. No.	Designation	Number of Sanctioned	Names of the incumbent
---------	-------------	----------------------	------------------------

		Posts	
1	DFO	1	Dr. L. C. Bandana
2	Range Forest Officer	1	Sh. Chaman Thakur 04/22 to 09/22 Sh. Saran Dass 10/22 to 03/23
3	Block Officer,	1	Sh. Bhinder Singh
4	Forest Guard	1	Sh. Kamal Jeet
5	Animal / Birds Attendant	1	Sh. Man Singh, Fgd/Attendent

\*Please give above-mentioned information in respect of all zoo/ Pheasantary personnel, from the Officer in-charge up to the Animal Keeper.

**8. Capacity Building of Zoo personnel:**

Sr. No.	Name and designation of the zoo/ Pheasantary personnel	Subject matter of Training	Period of Training	Name of the Institution where the Training attended
1	No Officer/Official/ Animal/ Birds Attendant have undergone capacity building training during the year 2017-18.	-	-	-

**10. Zoo Advisory Committee :- No Pheasantary Advisory Committee has been constituted for Nehru Pheasantry, Manali.**

- a. Date of constitution- -
- b. Members -
- c. Dates on which Meetings held during the year

**11. Health Advisory Committee- No Health Advisory Committee has been constituted for Nehru Pheasantry, Manali.**

- a. Date of constitution
- b. Members
- c. Dates on which Meetings held during the year

**12. Statement of income and expenditure of the Pheasantary:**

Statement of income and expenditure of the Zoo is as under:-

**1. Income from Nehru Pheasantry during the year 2022-23**

Entry fee collected from the visitors
---------------------------------------



Total visitors	30011
Total visitors Income	600220
Total visitors Souvenir Shop	Nil
<b>Grant Total Income of Nehru Pheasantry</b>	<b>600220</b>

**13. Expenditure statement of Nehru Pheasantry, Manali for the year 2022-23 (CAMPA-Koldam):**

Sr. No.	Name of Work	Amount	Remarks
i.	Maintt./Const. of Chukor Cage	100000	CAMPA (Koldam)
ii.	Maintt./Constt. of Rapter cage	100000	CAMPA (Koldam)
iii.	Maintt of Treatment Room	100000	CAMPA (Koldam)
IV	Constt. of path from pheasantry to rescue Cage	175000	CAMPA (Koldam)
V	Addition of soil in Cages	100000	CAMPA (Koldam)
<b>Total Expenditure of Nehru Pheasantry Manali.</b>		<b>575000.00</b>	

**14. Daily feeding Schedule of animals**

Sl. No.	Species	Feed item	Quantity		Day of fasting
			Winter	Summer	
1	Peafowl	Mix grain	250gm Each	250gm Each	
		Fruit	50gm each	50gm each	
		Green leaf	50gm each	50g m each	
		Mix Veg	50gm each	50gm each	
2	Cheer Pheasant	Mix grain	250gm Each	250gm Each	
		Fruit	50gm each	50gm each	
		Green leaf	50g m each	50g m each	
		Mix Veg	50gm each	50gm each	
3	Kalij Pheasant	Mix grain	250gm Each	250gm Each	
		Fruit	50gm each	50gm each	
		Green leaf	50g m each	50g m each	
		Mix Veg	50gm each	50gm each	

4	Monal Pheasant	Mix grain	250gm Each	250gm Each	
		Fruit	50gm each	50gm each	
		Green leaf	50gm each	50g m each	
		Mix Veg	50gm each	50gm each	
5	Bar Headed goose	Mix grain	250gm Each	250gm Each	
		Fruit	50gm each	50gm each	
		Green leaf	50g m each	50g m each	
		Mix Veg	50gm each	50gm each	
6	Black Kite	Meat/ chicken	250gm Each	250gm Each	
7	Black Partridge	Mix grain	250gm Each	250gm Each	
		Fruit	50gm each	50gm each	
		Green leaf	50g m each	50g m each	
		Mix Veg	50gm each	50gm each	
8	Chukor Partridge	Mix grain	250gm Each	250gm Each	
		Fruit	50gm each	50gm each	
		Green leaf	50g m each	50g m each	
		Mix Veg	50gm each	50gm each	
9	Koklash	Mix grain	250gm Each	250gm Each	
		Fruit	50gm each	50gm each	
		Green leaf	50g m each	50g m each	
		Mix Veg	50gm each	50gm each	
10	Guniea fowl	Mix grain	250gm Each	250gm Each	
		Fruit	50gm each	50gm each	
		Green leaf	50g m each	50g m each	
		Mix Veg	50gm each	50gm each	
11	Hill Partridge	Mix grain	250gm Each	250gm Each	
		Fruit	50gm each	50gm each	
		Green leaf	50g m each	50g m each	
		Mix Veg	50gm each	50gm each	
12	Gedwall	Mix grain	250gm Each	250gm Each	
		Fruit	50gm each	50gm each	
		Green leaf	50g m each	50g m each	
		Mix Veg	50gm each	50gm each	
13	Common Teal	Mix grain	250gm Each	250gm Each	
		Fruit	50gm each	50gm each	
		Green leaf	50g m each	50g m each	
		Mix Veg	50gm each	50gm each	
14	Black Kite/Buzzard	Meat/ chicken	250gm Each	250gm Each	

**15. Vaccination Schedule of animals**

Sr. No.	Species	Disease vaccinated for	Name of the Vaccine and dosage/ quantity used	Periodicity	Remarks
No Vaccination schedule has been prepared for Nehru Pheasantry Manali.					

**16. De-worming Schedule of animals:**

Sr. No.	Species	Drug used	Month
De- worming schedule have been prepared for pheasants/Birds in Nehru Pheasantry Manali during the year 2022-23			

**17. Disinfection Schedule:**

Sr. No.	Species	Type of enclosure	Disinfectant used and method	Frequency of disinfection
Regular disinfection of the enclosure done by using disinfectant other than phenyl.				

**18. Health Check-up of employees for zoonotic diseases:**

Sr. No.	Name	Designation	Date of Health Check up	Findings of Health Check up
Earlier no health check up has been done but this year 2022-23 as advised by wild life veterinary Officer, health check up of Nehru Pheasantry staff has been proposed.				

**19. Development Works carried out in the zoo during the year 2022-23 are shown below:**

Maintt./Constt. of Chukor Cage

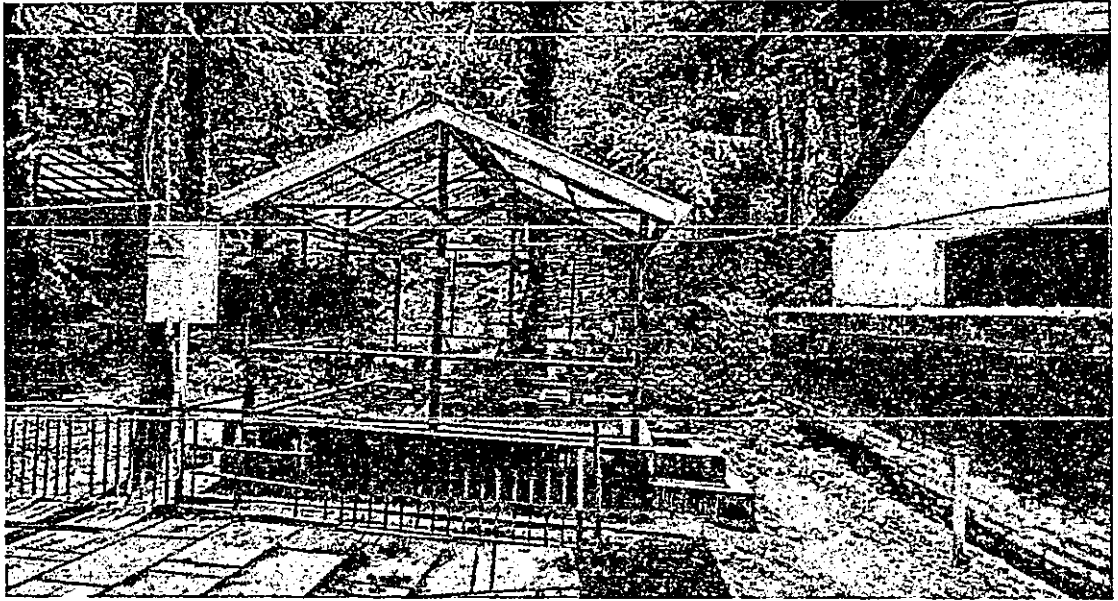

Maintt./Constt. of Rapter cage

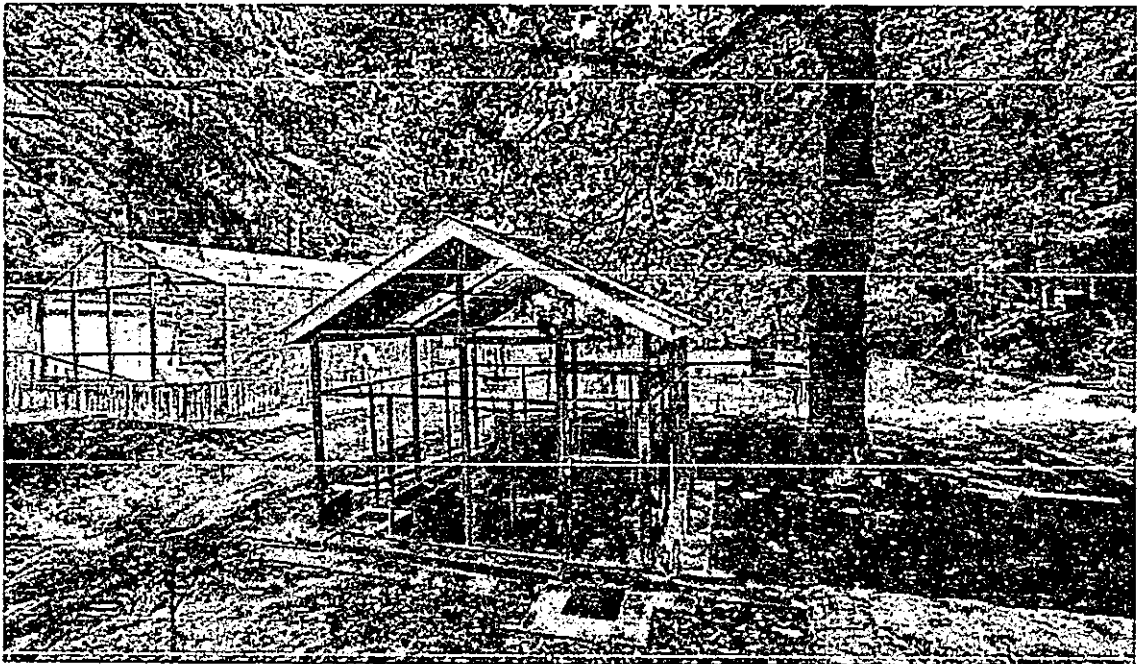

Maintt of Treatment Room

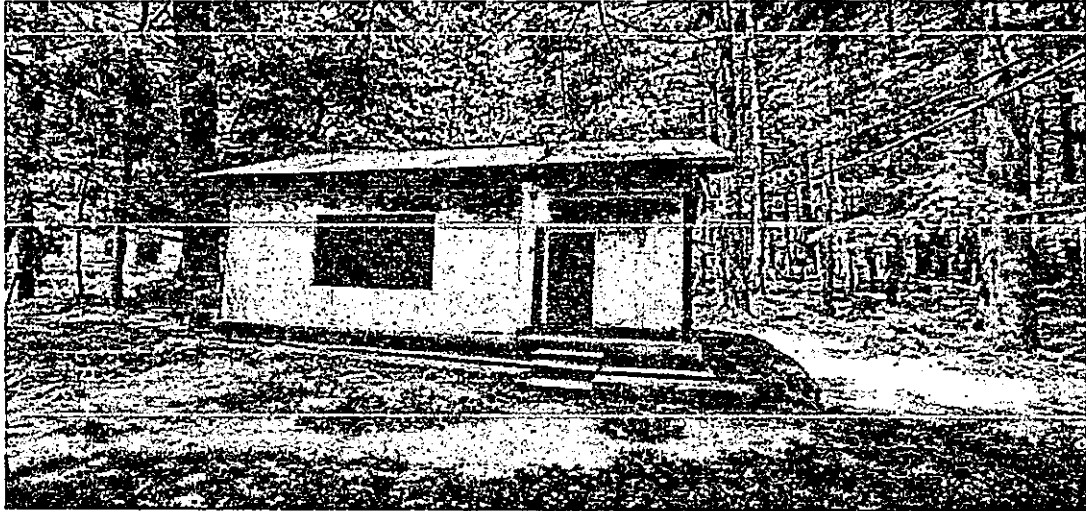

Const. of path from pheasantry to rescue Cage

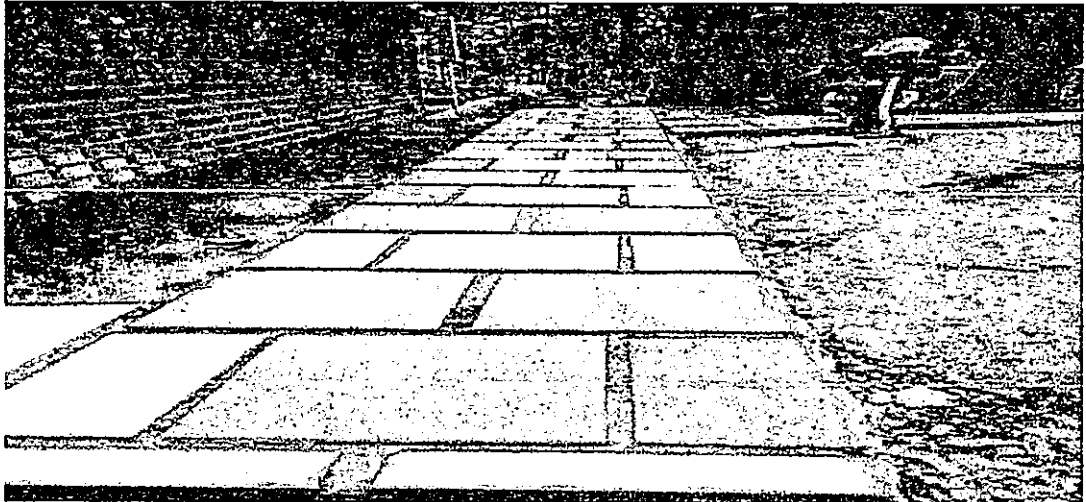

**20. Education and Awareness programmes during the year:** No Educational and Awareness programmes have been conducted during the year 2022-23

**21. Important Events and happenings:** nil

**22. Seasonal special arrangements for upkeep of animals/ Birds:** Nil

**23. Research Work carried out and publications:** No Research work has been carried out during the year 2022-23

24. Conservation Breeding Programme of the Zoo/ Pheasantary : Yes Monal Conservation Breeding Programme is going on in the Nehru Pheasantry, Manali.

25. Animal /Birds acquisition / transfer / exchange during the year

A.	Animals arriving in the Zoo// Pheasantary				
	H. No.	Species	Number (M:F)	From which Zoo/ Pheasantary	Date of arrival in the zoo/ Pheasantary
	1	Gunia fowl	3 young	From Tibticolony Manali	01/08/2022 and 01/09/22 converted in to Male
	2	Kalij	15 chicks 5 chicks	N/Pheasantry	15 eggs hatched on dated 08/06/22 and 5 eggs 01./07/22
	3	Monal	3 Monal	N/Pheasantry	1 juvenile Monal Molted in Male on dated 10/22/22 and 2 juvenile Molted in Female 12/22/22
	4	Monal	1 Monal	Hamta Forest	1 no Monal recued from Hamta on dated 09/10/22
	5	Monal	1 Female Monal		1 no Female Monal rescued from Gompa Road M anali on dated 10/10/22
	6	Kalij		N/Pheasantry	9 no Kalij chicks molted in Male and 11 no chicks molted in

					Female on dated 10/22
	7	Himalayan Buzzard	1 no	Aleo	1 no Himalayan Buzzard rescued on dated 21/10/22 and molted in Male on dated 12/22.
	8	Monal	1no	Military Camp Bhang	1 no Male Monal rescued on dated 09/23
	9	Peacock	1no	Panarsa	1 no juvenile rescued on dated 15/02/23
B.	Animals going from the zoo/ Pheasantry				
	H.NO.	Species	Number (M:F)	Going to which Zoo	Date of deposition from the zoo

**26. Rescue and Rehabilitation of wild animals carried out by the Zoo/ Pheasantry:-**

Sr. No.	Date of Rescue	Species with number of animals rescued with their sex (M: F:U:T)	Received from	Date of Submission of Report to the CWLW / CZA	Action taken	
					Date and Place of rehabilitation in their habitat	Reasons for housing in the zoo/ Pheasantry, if not released in their habitat
1						Not released
2						-
3						-
4.						
5.						

**27. Annual Inventory of animals:**

Form – II  
[See Rule 11(1)]  
Part – A

Inventory Report for the Year:

Endangered Species\*

Sr. No.	Birds Name	Scientific name	Opening Stock as on				Births			Acquisition			Disposal			Death			Closing Stock as on				
			M	F	U	T	M	F	U	M	F	U	M	F	U	M	F	U	M	F	U	T	
Endangered Species (Schedule II)																							
1	Peafowl	<i>Pavo cristatus</i>	1	0	0	1	0	0	0	0	0	0	0	0	0	0	0	0	1	0	1	2	
2	Cheer Pheasant	<i>Catreus wallichii</i>	1	1	0	2	0	0	0	0	0	0	0	0	0	0	1	0	1	0	0	1	
3	Kalij Pheasant	<i>Lophura leucmelanos</i>	29	21	0	50	0	0	0	9	11	0	0	0	0	3	1	0	35	31	0	50	
4	Monal Pheasant	<i>Lophophorus impejanus</i>	13	1	4	18	0	0	0	2	1	0	0	0	0	2	0	1	14	4	0	18	
*Birds under Schedule I and Schedule II of the Wild Life (Protection) Act 1972			<i>Total Birds of Schedule I &amp; II</i>																				
Endangered Species (Schedule III & IV)																							
1	Bar Headed goose	<i>Anser indicus</i>	1	0	0	1	0	0	0	0	0	0	0	0	0	0	0	0	1	0	0	1	
2	Black Kite	<i>Milvus migrans govinda</i>	2	0	0	2	0	0	0	0	0	0	0	0	0	0	0	0	2	0	0	2	
3	Titar	<i>Francolinus francolinus</i>	1	0	0	1	0	0	0	0	0	0	0	0	0	0	0	0	1	0	0	1	
4	Chakor Partridge	<i>Alectoris chukar</i>	0	1	0	1	0	0	0	0	0	0	0	0	0	0	0	0	0	1	0	1	
5	Hill Partridge	<i>francofin</i>	1	0	0	1	0	0	0	0	0	0	0	0	0	0	0	0	1	0	0	1	
6	Gedwall	<i>Anas falcate</i>	0	1	0	1	0	0	0	0	0	0	0	0	0	0	0	0	0	1	0	1	
7	Garganey	<i>Anas Querqedula</i>	0	1	0	1	0	0	0	0	0	0	0	0	0	0	0	0	0	1	0	1	
9	Koklass		1	0	0	1	0	0	0	0	0	0	0	0	0	0	0	0	1	0	0	1	
10	Common Teal		1	0	0	1	0	0	0	0	0	0	0	0	0	0	0	0	1	0	0	1	
11	Guniea fowl		1	1	0	2	0	0	0	3	0	0	0	0	0	1	0	4	0	0	4		
12	Himalayan Buzzard		0	0	0	0	0	0	0	0	1	0	0	0	0	0	0	1	0	0	1		
<b>Grant Total endangered species (Sch.I&amp;II and III &amp; IV).</b>			<b>52</b>	<b>27</b>	<b>4</b>	<b>83</b>	<b>0</b>	<b>0</b>	<b>0</b>	<b>1</b>	<b>12</b>	<b>2</b>	<b>0</b>	<b>0</b>	<b>0</b>	<b>5</b>	<b>3</b>	<b>1</b>	<b>63</b>	<b>38</b>	<b>1</b>	<b>10</b>	<b>2</b>

\*Animals under Schedule I and Schedule II of the Wild Life (Protection) Act, 1972

\*Due to late molting of juvenile total no of Male Monal is 13 and Female Monal is 1 .

### Part - B

#### Other than Endangered Species

S.No.	Animal Name	Scientific Name	Opening Stock as on				Births			Acquisition			Disposal			Death			Closing Stock as on				
			M	F	U	T	M	F	U	M	F	U	M	F	U	M	F	U	M	F	U	T	
-	-	-	-	-	-	-	-	-	-	-	-	-	-	-	-	-	-	-	-	-	-	-	-

### 28. Mortality of animals

Sr. No.	Animal Name (with individual identification mark, if any)	Scientific Name	Sex	Date of Death	Reason of Death as per the Post-mortem report
1	Monal	<i>Lophophorus impejanus</i>	2 Male	29/04/22	One Male Monal died on dated 29/04/22 and



			1 Young	06/05/22 14/05/22	one young died on dated 06/05/22 and One Male Died on dated 14/05/22.
2	Kalij	<i>Lophura leucmelanos</i>	2 Male	04/05/22 14/06/22	One no Male Kalij died on dated 04/05/22 and One no male Kalij Died on dated 14/06/22
3	Guinea fowl		1 Female	15/10/22	1 no Guinea fowl Female died on dated 15/10/22
4.	Kalij	<i>Lophura leucmelanos</i>	1 Male	07/02/23	1 no Kalij died on dated 07/02/23
5.	Cheer Pheasant	<i>Catreus wallichii</i>	1 Female	23/01/23	1 no Cheer pheasant died on dated 23/01/23

Sr. No	Norm No. under RZR, 2009	Condition Stipulated	Time Period to Comply	Since when pending	Status with regard to compliance of the conditions

29. Compliance with conditions stipulated by the Central Zoo Authority

30. List of free living wild animals within the zoo premises

- a. Mammals Nil
- b. Birds Nil
- c. Reptiles Nil

Your's Sincerely,



Divisional Forest Officer,  
Wildlife Division Kullu