

# **“LADY HYDARI PARK CUM MINI ZOO”**

**Annual Report for the year  
2020-2021**

**Khasi Hills Wildlife Division  
Forests & Environment Department  
Government of Meghalaya**

## CONTENTS

<b>S.No</b>	<b>Section</b>	<b>Page Number</b>
1.	Report of the Officer-in-charge	
	A) Director's Message	1
	B) Curator's Message	2
2.	History of the Zoo	3
3.	Vision	4
4.	Mission	4
5.	Objective	4
6.	About us	4-6
7.	Organizational Chart	7
8.	Human Resources	8
9.	Capacity Building of the zoo personnel	9
10.	Zoo Advisory Committee	9
11.	Health Advisory Committee	9
12.	Statement of income and expenditure of the Zoo	10-11
13.	Daily feed Schedule of animals	11-15
14.	Vaccination Schedule of animals	15
15.	De-worming Schedule of animals	15-16
16.	Disinfection Schedule	16
17.	Health Check-up of employees for zoonotic diseases	16

<b>S.No</b>	<b>Section</b>	<b>Page Number</b>
18.	Important Events and happenings in the zoo	17
19.	Seasonal special arrangements for upkeep of animals	17
20.	Research Work carried out and publications	17
21.	Conservation Breeding Programme of the Zoo	17
22.	Animal acquisition / transfer / exchange during the year	17
23.	Rescue and Rehabilitation of the wild animals carried out by the zoo	18-23
24.	Annual Inventory of animals	24-25
25.	Mortality of animals	26
26.	List of free living wild animals within the zoo premises	26

**1. Report of the Officer-in-charge**

**A) Director's Message:**



I take immense pleasure in bringing out the Annual Report of Lady Hydari Park cum Mini Zoo for the year 2020-21 which is an endeavour to highlight the various activities that were taken up during the financial year.

Lady Hydari Park cum Mini Zoo is located in the heart of the city and caters not just to the recreational needs of the urban Shillong population but also to the tourists who visit Shillong. Additionally in a significant way the Lady Hydari Park cum Mini Zoo is spreading wildlife awareness and education to the general population. I am pleased that in spite of limited resources with the sincere efforts of our staff we are able to maintain the Picturesque Lawn & Children Park clean and green for ensuring the well-being of all the visitors. Also most importantly the hygiene of animal enclosures are ensured.

During the current challenging times of COVID-19 extra efforts are being taken up to maintain the hygiene of the Park and the Animal Land and the guidelines Central Zoo Authority are adhered to fully. We have taken up programmes to instil the awareness & responsibility towards wildlife protection and conservation.

It is true that the animal enclosures in Lady Hydari Park cum Mini Zoo are facing space constraints, but we are trying our level best to keep the animals in a friendlier environment by doing enclosure enrichment in the best possible manner. The animal keepers take special efforts to monitor the behavioural parameters on a daily basis and the health and hygiene aspect is also monitored closely. All efforts are taken to ensure the physical & mental well- being of the animal residents of the Mini Zoo.

We will continue our efforts to upkeep the standards & norms of the Zoo and also make it a comfortable 'Second Home' for all the animals. I also express my gratitude to Zoo Curator & her Team for carving & shaping the park in a beautiful way.

**(Anu P. James, IFS)**  
Director cum  
Divisional Forest Officer  
Khasi Hills Wildlife Division  
Shillong

**B) Zoo Curator's Message:**



Lady Hydari Park and Mini Zoo is located in the heart of Shillong “The Scotland of the East” and thus it attracts a significant number of visitors throughout the year. The management of the zoo has therefore steps in with immense responsibility in keeping the zoo and all the lawn and flowers gardens well maintained, clean and hygienic all around the clock. This year too, there has been positive response from the visitors as well both local and foreign regarding the management effort taken by the department in keeping the zoo clean and beautiful.

The zoo has been a prominent place for wildlife conservation and environmental education. The zoo houses 11 species of mammals, 15 species of birds, and 1 species of reptile. Despite its small area the zoo also plays a major role in providing care and other medical aid to the rescued animals of the state. The zoo with its rich and vast variety of floral vegetation and also the availability of water bodies attracts a significant amount of wild animals like birds, insects, small mammals, etc. inside the park all-round the year. The zoo is also popular in displaying a wide range variety of seasonal flowers, roses and flowering shrubs.

The zoo is also engaging in successfully rehabilitating of 45 (forty five ) numbers of rescued animals at various protected areas of the Forest Department which includes Nongkhylllem Wildlife Sanctuary, Ri-Bhoi District, Lum Nehru Park Ri-Bhoi District, Upper Shillong Protected Forest, Shillong, Raid Laban Protected Forest, Meghalaya during the year 2020-21.

The Zoo Management and the Department as a whole in the recent years has whole heartedly put in great effort in creating awareness about the important of Wildlife by distributing pamphlets whenever there is rescue of animals to the head of the village and organising programmes related to wildlife and environment such as Celebration of Wildlife Week, and World Environment Day.

I sincerely hope that in the coming years the zoo management will keep on carrying out this optimistic attitude towards management of the Mini Zoo, Lady Hydari Park and conserving wildlife by conducting various Wildlife related activities in order to bring a clean and better environment to live in.

**Curator  
Cum  
Range Forest Officer  
Zoo Range, Lady Hydari Park  
Shillong**

## 2. History of the Zoo

The present Lady Hydari Park was created in 1937, when Sir Robert Neil Reid was the Governor of Assam and it was at that time, known as Lady Reid Pleasure Park. On 4<sup>th</sup> May 1947, Sir Akbar Hydari took over as Governor of Assam and held office upto 28<sup>th</sup> December, 1948. It was during his tenure that Lady Reid Pleasure Park was renamed as Lady Hydari Park. During those days the park served as very important place for certain functions like (i) Keeping of Gandhi's ashes for darshan for the public in the town, (ii) Delivering of lectures by Sardar Vallabhai Patel, (iii) Organising the, "The All India Cattle Show", (iv) Celebrating of Hills and Plains Week, and (v) Regular Flower Show etc.

The Park was under the control of the Deputy Commissioner of Khasi Hills, till it was handed over to the Forest Department in the year 1973 and since the creation of the Wildlife Wing in 1977, the Park is now under the control of the Khasi Hills Wildlife Division Shillong. During initial time, Park consists only of Lawns and Flower garden. But later with the creation of the Wildlife wing, park begins to house many rescued animals both from the wild and public captivity. Hence they were kept in small cages to display to the public for bringing awareness among them. With the inception of the Central Zoo Authority of India (CZA), Lady Hydari was registered under the authority and which later on obtained the status of Mini Zoo Lady Hydari Park. In another words Mini Zoo Lady Hydari Park could be called as the Rescue Centre as most of the animals' house inside the Park are rescued animals.

**3. Vision**

- To act as a Better Rescue centre for the needy & injured animals.
- To inspire people to love, respect and protect Wildlife & Wild Spaces.
- To provide proper Upkeep & veterinary care to housed animals.

**4. Mission**

“Encourage visitors to have empathy for Wildlife and also to motivate them to go hand in hand with ‘Wildlife Conservation’”.

**5. Objective**

- To provide a nurturing environment for all the exhibited animals in Zoo.
- To provide proper health care facilities to the rescued animals.
- To promote Zoo as ‘Centre of Conservation & Awareness’ by organising various outreach programmes & thereby sowing seeds (Wildlife Conservation) into minds of people.

**6. About us**

S.No.	Particulars	Information
<b>Basic Information about the Zoo</b>		
1	Name of the Zoo	Lady Hydari Park cum Mini Zoo, Shillong
2	Year of Establishment	Creation of Park: 1937 Creation of Zoo: 1977
3	Address of the Zoo	Behind Civil Hospital, Laban, Shillong, East Khasi Hills District.
4	State	Meghalaya
5	Telephone Number	0364-2226181
6	Fax Number	-
7	E-mail address	dfowildlifedivisionshillong@gmail.com
8	Website	-
9	Distance from nearest	Airport: Umroi Airport (30 Km)
		Railway Station: Guwahati RS (105 Km)
		Bus Stand: MTDC Bus stand (1.5 Km)

Annual Report of LHP cum Mini Zoo (2020-2021)

S.No.	Particulars	Information
10	Recognition Valid upto (Date)	19 <sup>th</sup> August 2021
11	Category of zoo	Mini Zoo
12	Area (in Hectares)	3.5
13	Number of Visitors (Financial Year)	Adult : 24439 nos
		Children : 4866nos
		Differently-able : 13nos
		Senior citizen : 222 nos
		Total Indian : 29540
		Total Foreigners : 2nos
		Total Visitors: 29542
14	Visitors' Facilities Available in Zoo	<ul style="list-style-type: none"> <li>• Drinking Water</li> <li>• Toilet</li> <li>• Ramps</li> <li>• Lawns</li> <li>• Visitor/ Rain Shelter Shed</li> <li>• Museum</li> <li>• Wheelchair</li> </ul>
15	Weekly Closure Day of the Zoo	<b>Monday</b>
<b>Management Personnel of the zoo</b>		
16	Name with designation of the Officer in-charge	Smti Anu P. James, IFS Divisional Forest Officer, Khasi Hills Wildlife Division, Forest Management Building, Lower Lachumiere, Shillong.
	Name of the Veterinary Officer	Dr. Liliana B. G. Momin (On deputation)
	Name of the Curator	Smti. Yoowandaka Najjar, Range Forest Officer, Zoo Range
	Name of the Biologist	-



Annual Report of LHP cum Mini Zoo (2020-2021)

S.No.	Particulars	Information
	Name of the Education Officer	-
	Name of the Compounder/ Lab Assistant	-
<b>Owner / Operator of the Zoo</b>		
17	*Name of the Operator	Shri D.P Wahlang IAS Principal Secretary, F & E Deptt, GoM
18	Address of the Operator	Room No 507 Additional Secretariat Myntdu Building, Shillong
19	Contact details/Phone number of Operator	0364 2226352
20	E-mail address of Operator	Dwahlan@yahoo.com

\* Rule 2(m) of the Recognition of Zoo Rules, 2009.

*“Zoo Operator” means the person who has ultimate control over the affairs of the zoos provided that\_\_\_\_\_*

*I. in the case of a firm or other association of individuals, any one of the individual partners or members thereof; or*

*II. in the case of a company, any director, manager, secretary or other officer, who is in-charge of and responsible to the company for the affairs of the zoo; or*

*III. In case of zoo owned or controlled by the Central Government or any State Government or Union Territory Administration or any Trust or Society funded by the Central Government or a State Government or a Union Territory Administration, the Secretary of the concerned Department of that Government, or as the case may be the Union Territory Administration, shall be deemed to be the Zoo Operator.*

7. Organizational Chart:

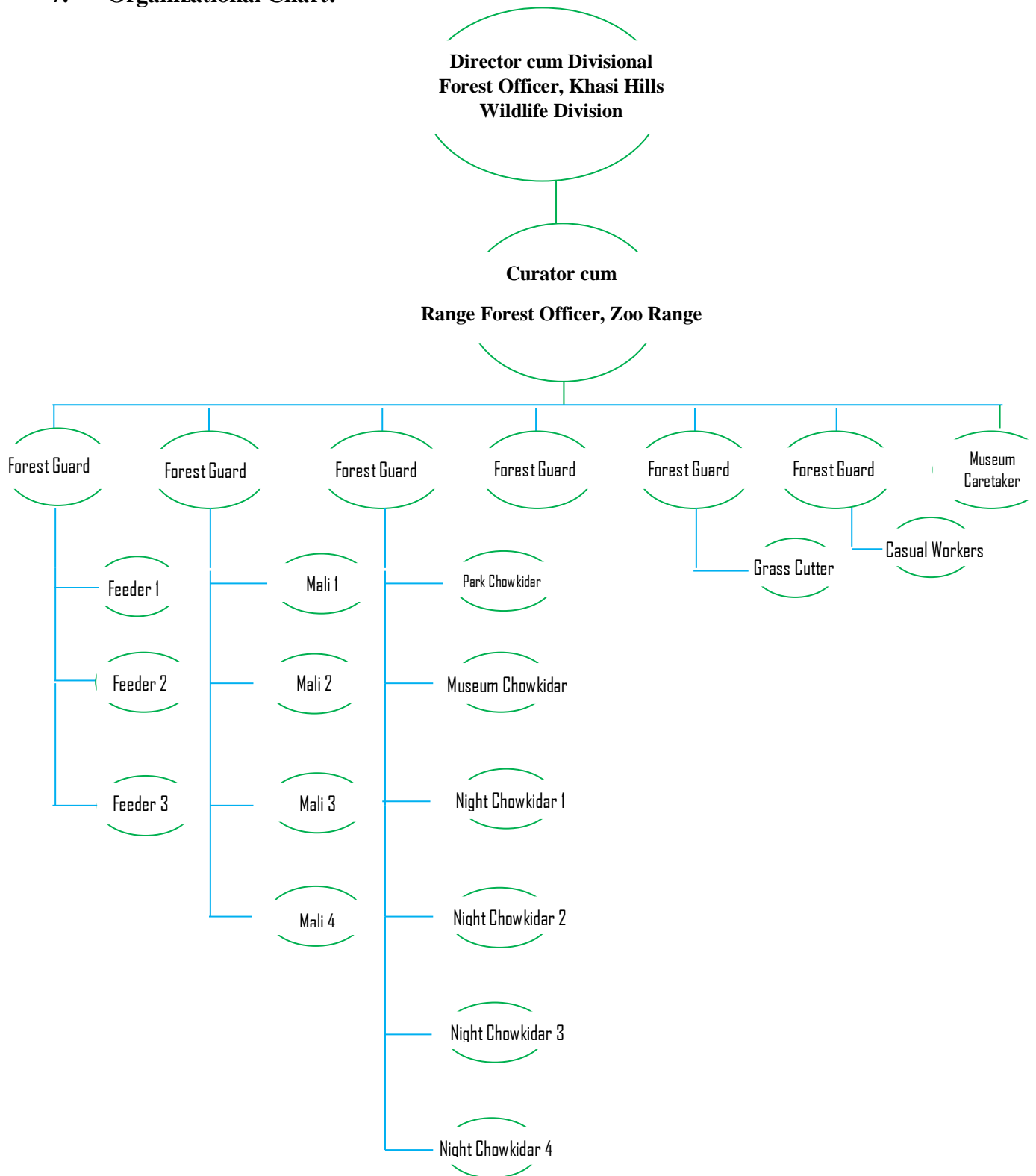

**8. Human Resources**

Sl No	Designation	Number of Sanctioned Posts	Names of the incumbent
1	<b>Director:</b> Divisional Forest Officer Khasi Hills Wildlife Division Shillong	1	SmtAnu.P.James IFS
2	<b>Curator:</b> Range Forest Officer Zoo Range, Shillong	1	SmtYoowandakaNajiar
3	Forest Guard	6	ShriRijied Bang
			Shri Herman Kharbudnah
			ShriHulashRai
			ShriTemlal Joshi
			Shri A. Lyngdoh
			VACANT
4	Feeder	3	ShriEladSuting
			Shri Dinesh rabha
			Shri Night C. Lyngdoh
5	Mali	4	SmtiRidalinKharbuli
			Shri Paulus Blah
			SmtiNelibonLapang
			VACANT
6	Night Chowkidar	4	ShriBalaram Sharma
			Shri B. K. Nath
			Shri Gilbert Momin
			Shri Krishna Chettri
7	Park Chowkidar	1	Shri Joy D. Sangma
8	Museum Caretaker	1	SmtiPhibanishaThangkhiew
9	Forest Museum Chowkidar	1	ShriShanborlangRyntathieng
10	Grass cutter	1	VACANT

\* Casual Workers 21Nos

**9. Capacity Building of zoo personnel**

Sl. No.	Name and designation of the zoo personnel	Subject matter of Training	Period of Training	Name of the Institution where the Training attended
1.				

**10. Zoo Advisory Committee – No Zoo Advisory Committee has been created.**

**a. Date of constitution**

**b. Members**

**c. Dates on which Meetings held during the year**

**11. Health Advisory Committee–**

**a. Date of constitution:** Govt. of Meghalaya, Forest and Environmental Department's Notification No. FOR. 132/2000/339 dated 10<sup>th</sup> July , 2020

**b. Members:**

**Chairman:**

Chief Conservator of Forest, Wildlife, Meghalaya

Members:

1. Animal Husbandry & Veterinary Officer (Disease Investigation) Clinical Laboratory, Shillong.
2. Animal Husbandry & Veterinary Officer (Disease Investigation) Clinical Laboratory, Tura
3. Dr.K.K Sharma, Professor, Department of Radiology & Surgery, College of Veterinary Science, Khanapara, Guwahati

**c. Dates on which Meetings held during the year:** No meeting were held during financial year 2020-21.

**12. Statement of income and expenditure of the Zoo:****a. Income:**

The Revenue generated from the sale of entry tickets are indicated in the below table:

Months	Revenue collected (In Rs.)
April 2020	Park had been closed since 17 <sup>th</sup> march 2020 as a precaution against the COVID-19 Virus and was reopened only on the 16 <sup>th</sup> Oct 2021
May 2020	
June 2020	
July 2020	
August 2020	
September 2020	
October 2020	
November 2020	53,000
December 2020	41,590
January 2021	86,300
February 2021	1,15,280
March 2021	2,42,550
<b>Total</b>	<b>5,53,940/-</b>

**b. EXPENDITURE****A. Development Expenditure**

SL. NO	HEAD OF ACCOUNT	AMOUNT SANCTIONED	AMOUNT SPENT	NATURE OF WORK
1.	2406-112 (02) 11	40,000/-	40,000/-	Travelling expenses of staff ,for release and rescue of animals
2.	2406-112 (02) 13 O.E	3,00,000/-	3,00,000/-	Cost of printing entry tickets, office expense, Medicine and doctor's fee& computer accessories
3.	2406-112(02)21 materials and supplies	1,00,000/-	1,00,000/-	For purchase of cow dung manure, flowerpots, seeds, garden implements & animal feeding trays
4.	2406-112 (02) 50 other charges	50,000	50,000/-	Urgent minor repairing of the animal Land enclosure ,bamboo fencing,painting,cleaning of drains etc

**Total =4,90,000**

**B. Establishment Expenditure**

SL. NO	HEAD OF ACCOUNT	AMOUNT SANCTIONED	AMOUNT SPENT	NATURE OF WORK
1	2406-110(02)50 other charges	2930037/-	2930037/-	Feed bill

**TOTAL (A+B)= 34,20,037/-**

**13. Daily Feed Schedule of animals**

Sl. No.	Species	Feed Item	Quantity		Day of fasting
			Winter	Summer	
1	Indian Pied Horn Bill (Antheracocerusmalabari cus)	Banana Papaya	15 Nos. 0.200 kg	- do -	Monday
2	Northern Gosh Hawk (Accipiter gentilis)	Beef Cut	0.250 kg	- do -	Monday
3	Leopard Cat (Felisbengalensis)	Beef cut or chicken	0.500 kg	- do -	Monday
4	Rhesus Macaque (Macacamulatta)	Onion Bhuna Gram Ground Nut Green Veg Leaf Tomato Bread Sweet potato Papaya Carrot Banana	0.025 kg 0.100 kg 0.100 kg 0.200 kg 0.025 kg 0.150 kg 0.100 kg 0.100 kg 0.100 kg 2 Nos.	- do -	Monday
5	Stump Tailed Macaque (Macacaspeciosa)	Onion Bhuna Gram Ground Nut Green Veg Leaf Tomato Bread	0.025 kg 0.100 kg 0.100 kg 0.200 kg 0.025 kg 0.150 kg	- do -	Monday

Annual Report of LHP cum Mini Zoo (2020-2021)

		Sweet potato	0.100 kg		
		Papaya	0.100 kg		
		Carrot	0.100 kg		
		Banana	2 Nos.		
6	Palm Civet Common Toody-Cat (Hermophroditusparadux urus)	Banana	10 Nos.	- do -	Monday
		Beef cut	0.250 kg		
		Milk	0.500 Ltr.		
7	Himalayan Black Bear (Salenarctusthibetanus)	Sweet Potato	0.100 kg		Monday
		Gur	0.150 kg		
		Rice	0.700 kg		
		Milk	0.800 kg		
		Bread	0.100 kg	- do -	
		Carrot	0.300 kg		
		Banana	4 Nos.		
		Papaya	0.200 kg		
		Egg	2 Nos.		
8	Serow(Capricornissumatr eansis)	Wheat Bran	0.750 kg		Monday
		Satuwa	0.500 kg		
		Soaked gram	0.400 kg		
		Green Fooder	3.000 kg	- do -	
		Green Amla	0.080 kg		
		Oil Cake	0.050 kg		
		Banana	10 No.		
9	Common Fox (Vulpesbengalensis)	Beef Cut	1.000 kg.	- do -	Monday
10	Clouded Leopard(Neofelisnebulos a)	Beef Cut	2.500 kg	- do -	Monday
11	Deer Hog (Axis porcinus)	Wheat Bran	0.750 kg		Monday
		Satuwa	0.500 kg		
		Soaked gram	0.400 kg	- do -	
		Green Fooder	4.000 kg		
		Green Amla	0.070 kg		

Annual Report of LHP cum Mini Zoo (2020-2021)

		Oil Cake	0.050 kg		
		Banana	1 No.		
12	Asian Brown Tortoise ( <i>Manouriaemys</i> )	Green Veg Leaf	0.750	- do -	Monday
		Seasonal Fruits	0.200		
		Banana	2		
		Bread	0.100		
		Tomato	0.050		
		Potato / Sweet Potato	0.100 0.050		
		Carrot			
13	Goose Bar Headed ( <i>Anserindicus</i> )	Onion	0.025 kg	- do -	Monday
		Garlic	0.025 kg		
		Paddy	0.200 kg		
		Green Veg. Leaves	0.100 kg		
		Bread	0.150 kg		
		Satuwa	0.020 kg		
		Wheat Bran	0.050 kg		
14	Parakeet Blossom Headed ( <i>Psittaculacyanocephola</i> )	Soaked Gram	0.050kg	- do -	Monday
		Paddy	0.020		
		Tomato	0.020		
		Green Chilly	0.015 kg		
		Papaya	0.050 kg		
		Banana	2 No.		
15	Heron Pond ( <i>Ardeolagrayii</i> )	Fish (5-10) Cms	0.200 kg.	- do -	Monday
16	Geese Chinese	Wheat Bran	0.200 kg.	- do -	Monday
		Satuwa	0.075 kg.		
		Paddy	0.200 kg.		
17	Grey Lag Goose ( <i>Anseranser</i> )	Wheat Bran	0.100 kg	- do -	Monday
		Paddy	0.200 kg		
		Green Veg.			



Annual Report of LHP cum Mini Zoo (2020-2021)

		Leaves	0.100 kg		
		Soaked Gram	0.050 kg		
		Fish (5-10) cms.	0.100 kg		
		Satuwa	0.020 kg		
18	Owl Brown Fish ( <i>Bubo zylonensis</i> )	Beef Minced	0.200 kg.	- do -	Monday
19	Owl Brown Wood ( <i>Strixleptogrammica</i> )	Beef Minced	0.200 kg.	- do -	Monday
20	Pelican ( <i>Pelicanusphilippensis</i> )	Fish (10-20) Cms	1.500 kg.	- do -	Monday
21	White Breasted Water Hen ( <i>Amaronouspieronius</i> )	Fish (5-10) Cms	0.200 kg.	- do -	Monday
22	Eagle Crested Serpent ( <i>Spilornischeela</i> )	Beef Cut	0.250 kg	- do -	Monday
23	Spotted Dove	Satuwa	0.050 kg		Monday
		Soaked Gram	0.040 kg	- do -	
		Paddy	0.050 kg		
24	Duck Chinese	Wheat Bran	0.150 kg		Monday
		Paddy	0.200 kg	- do -	
		Satuwa	0.050 kg		
25	Water Cock	Fish (5-10) Cm	0.100 kg		Monday
		Bread	0.100 kg		
		Paddy	0.050kg	- do -	
		Soaked Gram	0.050kg		
		Green vegetable	0.050 kg		
26	Deer Barking ( <i>Muntiacusmuntjak</i> )	Wheat Bran	0.500 kg		Monday
		Satuwa	0.500 kg		
		Soaked gram	0.400 kg	- do -	
		Green Fooder	3.000 kg		
		Green Amla	0.080 kg		
		Oil Cake	0.050 kg		
27	Deer Sambar ( <i>Cervus</i> )	Wheat Bran	1.500 kg	- do -	Monday

Annual Report of LHP cum Mini Zoo (2020-2021)

	unicolor)	Satuwa	0.750 kg		
		Soaked gram	0.500 kg		
		Green Fooder	10.000 kg		
		Green Amla	0.070 kg		
		Oil Cake	0.100 kg		

**14. Vaccination Schedule of animals**

Sl.No.	Species	Disease vaccinated for	Name of the Vaccine and dosage/ quantity used	Periodicity	Remarks
1.	Indian Fox	Rabies	Rabigen - mono	Annual	

Vaccination for other animals is carried out only on veterinarian's advice.

**15. De-worming Schedule of animals**

Sl. No.	Species	Drug used	Month
1.	Clouded Leopard ( <i>Neofelisnebulosa</i> )	Fentas plus	June 2020
2.	Rhesus Macaque	Albomar	June 2020
3.	Barking Deer	Piperrezine	June 2020
4.	Birds in Aviary	Piperrezine	June 2020
5	Crested Serpent Eagle	Piperrezine	June 2020
7.	Indian Pied Hornbill	Piperrezine	June 2020
8.	Brown Wood Owl	Piperrezine	June 2020
9.	Brown Fish Owl	Piperrezine	June 2020
10.	Pelican	Piperrezine	June 2020
11.	Chinese Geese	Piperrezine	June 2020
12.	Serow	Fentas	June 2020
13.	Deer Sambar	Fentas	June 2020

Annual Report of LHP cum Mini Zoo (2020-2021)

14.	Himalayan Black Bear	Minthal	June 2020
15.	Himalayan Black Bear (2 Nos)	Fentas plus	June 2020
16.	Deer Hog	Neomec	June 2020
17.	Indian Fox	Fentas plus	June 2020
18.	Leopard Cat	Fentas plus	June 2020
19.	Stump Tailed Macaque	Albomar	June 2020
20.	Gosh Hawk	Piperrezine	June 2020

**16. Disinfection Schedule**

Sl.No.	Species	Type of enclosure	Disinfectant used and method	Frequency of disinfection
1.	All Species	All Enclosures	Lime / Applying around the enclosure	Twice a Year
			Potash / Applying & cleaning inside the enclosure	Twice a Year
			Gas Fumigation / Fumigating	Twice a Year

**17. Health Check-up of employees for zoonotic diseases**

Sl. No.	Name	Designation	Date of Health Check up	Findings of Health Check up
1.	Shri. Elad Suting	Feeder	09.09.2021	No Abnormalities detected
2.	Shri Dinesh Rabha	Feeder		No Abnormalities detected
3.	Shri Night C. Lyngdoh	Feeder		No Abnormalities detected
4.	Shri Rodrick Sing Syiem	Muster Roll		No Abnormalities detected
5.	Shri Lamboklang Kharbudnah	Muster Roll		No Abnormalities detected
6.	Shri Tailang Nongbet	Muster Roll		No Abnormalities detected

**18. Important Events and happenings**

1. Celebrated Wildlife week main function in the park 08.10.2021

**19. Seasonal special arrangements for upkeep of animals:**

- a. Providing thatch grasses (dry grasses) to the animal enclosures during winter season.
- b. Regular cleaning and weeding of dense shrubs and leaf litter around the animals enclosures particularly during summer season.
- c. Applying disinfectants like lime powder, potash, etc., around the animal enclosures.
- d. Regular enrichment to the animal enclosures by providing locally available logs, ropes, wooden perches, live perches, wooden platform, etc.

**20. Research Work carried out and publications:**

Because of space constraint, no research work carried out till date.

**21. Conservation Breeding Programme of the Zoo:**

Because of space constraint, no conservation Breeding Programme were carried out in the zoo till date.

**22. Animal acquisition / transfer / exchange during the year**

No Animals were acquired or transferred or exchanged during the financial year.

**23. Rescue and Rehabilitation of wild animals carried out by the Zoo**

<b>Sl no</b>	<b>Species with number of animals rescued with their sex (M.F.U.T)</b>	<b>Date of rescue</b>	<b>Received from</b>	<b>Date of submission of reports to the CWLW/CZA</b>	<b>Action Taken Date and place of rehabilitation in their habitat</b>	<b>Reasons for housing in the Zoo ,if not released in their Habitat</b>
1.	Slow Loris (M)	02.04.2020	Danngar village	PR.69/2020-21/01 dated 1 <sup>st</sup> May 2020	Released on 14 <sup>th</sup> May 2020 at nongkhylllem wildlife sanctuary	
2.	Slow Loris (F)	30.04.2020	Mawlynnong Village	PR.69/2020-21/01 dated 1 <sup>st</sup> May 2020	Released on 14 <sup>th</sup> May 2020 at nongkhylllem wildlife sanctuary	
3.	Slow Loris (M)	30.04.2020	Mawlynnong Village	PR.69/2020-21/01 dated 1 <sup>st</sup> May 2020	Released on 14 <sup>th</sup> May 2020 at nongkhylllem wildlife sanctuary	
4.	Barn owl (U)	18.02.2020	Mawpat	PR.69/2020-21/01 dated 1 <sup>st</sup> May 2020	Released on 14 <sup>th</sup> May 2020 at nongkhylllem wildlife sanctuary	
5	Barn Owl (U)	18.02.2020	Mawpat	PR.69/2020-21/01 dated 1 <sup>st</sup> May 2020	Released on 14 <sup>th</sup> May 2020 at nongkhylllem wildlife sanctuary	
6	Adjutank Stork (U)	19.03.2020	Mawhati ,Ri-Bhoi	PR.69/2020-21/01 dated 1 <sup>st</sup> May 2020	Released on 14 <sup>th</sup> May 2020 at nongkhylllem wildlife sanctuary	

Annual Report of LHP cum Mini Zoo (2020-2021)

7	Tortoise (U)	01.05.2020	Mawlai	PR/69/2020-21/22 Dated 22 <sup>nd</sup> May 2020	Released on 3 <sup>rd</sup> June 2020 at nongkhylllem wildlife sanctuary	
8	Tortoise (U)	11.05.2020	Shyiap,Golfink	PR/69/2020-21/22 Dated 22 <sup>nd</sup> May 2020	Released on 3 <sup>rd</sup> June 2020 at nongkhylllem wildlife sanctuary	
9	Kelled Back Turtle (U)	15.05.2020	Umsaw ,Mawtawar	PR/69/2020-21/22 Dated 22 <sup>nd</sup> May 2020	Released on 3 <sup>rd</sup> June 2020 at nongkhylllem wildlife sanctuary	
10	Serpent Eagle (U)	16.04.2020	Lawsohtun	PR/69/2020-21/22 Dated 22 <sup>nd</sup> May 2020	Released on 3 <sup>rd</sup> June 2020 at nongkhylllem wildlife sanctuary	
11	Slow loris(M)	12.05.2020	Lapalang	PR/69/2020-21/22 Dated 22 <sup>nd</sup> May 2020	Released on 3 <sup>rd</sup> June 2020 at nongkhylllem wildlife sanctuary	
12	Scoop owl (U)	15.05.2020	Nongthymmai	PR/69/2020-21/22 Dated 22 <sup>nd</sup> May 2020	Released on 3 <sup>rd</sup> June 2020 at nongkhylllem wildlife sanctuary	
13	Owlet (U)	16.05.2020	Mawlai,Mawroh	PR/69/2020-21/22 Dated 22 <sup>nd</sup> May 2020	Released on 3 <sup>rd</sup> June 2020 at nongkhylllem wildlife sanctuary	
14	Owlet (U)	22.05.2020	Mawlai,Mawroh	PR/69/2020-21/27 Dated 10 <sup>th</sup> June 2020	Released on 23 <sup>rd</sup> June 2020 at Lum Nehru Park	

Annual Report of LHP cum Mini Zoo (2020-2021)

15	Scoop owl (U)	25.05.2020	Shyiap,Golfink	PR/69/2020-21/27 Dated 10 <sup>th</sup> June 2020	Released on 23 <sup>rd</sup> June 2020 at Lum Nehru Pa	
16	Scoop owl (U)	26.05.2020	Risa colony	PR/69/2020-21/27 Dated 10 <sup>th</sup> June 2020	Released on 23 <sup>rd</sup> June 2020 at Lum Nehru Pa	
17	Scoop owl (U)	29.05.2020	Shyiap,Golfink	PR/69/2020-21/27 Dated 10 <sup>th</sup> June 2020	Released on 23 <sup>rd</sup> June 2020 at Lum Nehru Pa	
18	Scoop owl (U)	01.06.2020	Jaiaw	PR/69/2020-21/27 Dated 10 <sup>th</sup> June 2020	Released on 23 <sup>rd</sup> June 2020 at Lum Nehru Pa	
19	Brown fish owl (U)	11.05.2020	Sahsarang,Lawkynsiew	PR/69/2020-21/39 Dated 15 <sup>th</sup> July 2020	Released on 3 <sup>rd</sup> August 2020 at nongkhylllem wildlife sanctuary	
20	Brown fish owl (U)	11.05.2020	Sahsarang,Lawkynsiew	PR/69/2020-21/39 Dated 15 <sup>th</sup> July 2020	Released on 3 <sup>rd</sup> August 2020 at nongkhylllem wildlife sanctuary	
21	Owlet (U)	18.05.2020	Nongstoin	PR/69/2020-21/39 Dated 15 <sup>th</sup> July 2020	Released on 3 <sup>rd</sup> August 2020 at nongkhylllem wildlife sanctuary	
22	Scoop owl (U)	01.06.2020	Lumshyiap,Golfink	PR/69/2020-21/39 Dated 15 <sup>th</sup> July 2020	Released on 3 <sup>rd</sup> August 2020 at nongkhylllem wildlife sanctuary	
23	Serpent Eagle (U)	09.05.2020	UmniuhTmar	PR/69/2020-21/39 Dated 15 <sup>th</sup> July 2020	Released on 3 <sup>rd</sup> August 2020 at nongkhylllem wildlife sanctuary	

Annual Report of LHP cum Mini Zoo (2020-2021)

24	Leopard Cat (F)	06.04.2020	Mawsynram	PR/69/2020-21/39 Dated 15 <sup>th</sup> July 2020	Released on 3 <sup>rd</sup> August 2020 at nongkhylllem wildlife sanctuary	
25	Leopard Cat (F)	24.05.2020	Puriang	PR/69/2020-21/39 Dated 15 <sup>th</sup> July 2020	Released on 3 <sup>rd</sup> August 2020 at nongkhylllem wildlife sanctuary	
26	Civet Cat (M)	19.07.2020	Umniuh ,Umran,Ri-Bhoi	PR/69/2020-21/51 Dated 9 <sup>th</sup> Oct 2020	Released on 21 <sup>st</sup> Oct 2020 at nongkhylllem wildlife sanctuary	
27	Civet Cat (F)	19.07.2020	Umniuh ,Umran,Ri-Bhoi	PR/69/2020-21/51 Dated 9 <sup>th</sup> Oct 2020	Released on 21 <sup>st</sup> Oct 2020 at nongkhylllem wildlife sanctuary	
28	Civet Cat (F)	19.07.2020	Umniuh ,Umran,Ri-Bhoi	PR/69/2020-21/51 Dated 9 <sup>th</sup> Oct 2020	Released on 21 <sup>st</sup> Oct 2020 at nongkhylllem wildlife sanctuary	
29	Crested Serpent Eagle (U)	10.08.2020	Umladang Village ,Jaintia Hills	PR/69/2020-21/51 Dated 9 <sup>th</sup> Oct 2020	Released on 21 <sup>st</sup> Oct 2020 at nongkhylllem wildlife sanctuary	
30	Crested Serpent Eagle (U)	18.05.2020	Wahlang Village	PR/69/2020-21/51 Dated 9 <sup>th</sup> Oct 2020	Released on 21 <sup>st</sup> Oct 2020 at nongkhylllem wildlife sanctuary	
31	Brown wood owl (U)	20.07.2020	MmyllemKyndong	PR/69/2020-21/51 Dated 9 <sup>th</sup> Oct 2020	Released on 21 <sup>st</sup> Oct 2020 at nongkhylllem wildlife sanctuary	



Annual Report of LHP cum Mini Zoo (2020-2021)

32	Leopard Cat (F)	07.08.2020	PomshutiaVvillage	PR/69/2020-21/51 Dated 9 <sup>th</sup> Oct 2020	Released on 21 <sup>st</sup> Oct 2020 at nongkhyllem wildlife sanctuary	
33	Spotted Bellied eagle Owl (U)	18.08.2020	Umladang Village ,Jaintia Hills	PR/69/2020-21/51 Dated 9 <sup>th</sup> Oct 2020	Released on 21 <sup>st</sup> Oct 2020 at nongkhyllem wildlife sanctuary	
34	Slow Loris(U)	18.10.2020	Police Reserve	PR/69/2020-21/51 Dated 9 <sup>th</sup> Oct 2020	Released on 21 <sup>st</sup> Oct 2020 at nongkhyllem wildlife sanctuary	
35	Brown wood owl (U)	09-5-2020	Nongstoin	PR/69/2020-21/59 Dated 26 <sup>th</sup> Nov 2020	Released on 2 <sup>nd</sup> Dec 2020 at Lum Nehru Park	
36	Kite(U)	05-10-2020	Umphruh	PR/69/2020-21/59 Dated 26 <sup>th</sup> Nov 2020	Released on 2 <sup>nd</sup> Dec 2020 at Lum Nehru Park	
37	Kite(U)	10-10-2020	Mawlai	PR/69/2020-21/59 Dated 26 <sup>th</sup> Nov 2020	Released on 2 <sup>nd</sup> Dec 2020 at Lum Nehru Park	
38	Kite(U)	24-10-2020	Mawlai	PR/69/2020-21/59 Dated 26 <sup>th</sup> Nov 2020	Released on 2 <sup>nd</sup> Dec 2020 at Lum Nehru Park	
39	Ferret Badger (M)	30.10.2020	Lad Smit	PR/69/2020-21/59 Dated 26 <sup>th</sup> Nov 2020	Released on 2 <sup>nd</sup> Dec 2020 at Upper Shillong Protected Forest	
40	Civet Cat (M)	21-10-2020	Lawsotun	PR/69/2020-21/59 Dated 26 <sup>th</sup> Nov 2020	Released on 3 <sup>rd</sup> Dec 2020 at nongkhyllem wildlife sanctuary	

Annual Report of LHP cum Mini Zoo (2020-2021)

41	Crested Serpent eagle	31-7-2020	Nongstoin	PR/69/2020-21/59 Dated 26 <sup>th</sup> Nov 2020	Released on 3 <sup>rd</sup> Dec 2020 at nongkhylllem wildlife sanctuary	
42	Barn Owl(U)	5-02-2021	Laban	Ex post facto Approval PR/69/2020-21/70 Dated 9 <sup>th</sup> Feb 2021	Released on 5 <sup>th</sup> Feb 2020 at Lum Nehru Park	
43	Green Magpie (U)	12-02-2021	Lynniong Village	Ex post facto approval PR/69/2020-21/71 Dated 15 <sup>th</sup> Feb 2021	Released on 12 <sup>th</sup> Feb 2020 at Upper Shillong Protected Forest	
44	Scoop Owl (U)	17-02-2021	Mawblei	Ex post facto approval PR/69/2020-21/72 Dated 18 <sup>th</sup> Feb 2021	Released on 17 <sup>th</sup> Feb 2020 at Raid Laban Protected Forest	
45	Scoop Owl (U)	23-02-2021	Laban	PR/69/2020-21/73 Dated 18 <sup>th</sup> Feb 2021	Released on 23 <sup>rd</sup> Feb 2020 at Raid upper Shillong Protected Forest	

## 24. Annual Inventory of animals

Form – II  
[See Rule 11(1)]  
Part – A

Inventory Report for the Year:2020 - 2021

Endangered Species\*

\*Animals under Schedule I and Schedule II of the Wild Life (Protection) Act, 1972

Sl. No	SPECIES		Opening Stock as on 01.04.20				During the Year 2019-2020												Closing Stock as on 31.03.21			
							Birth			Acquisition			Disposal			Death						
	BIRDS	Scientific Name	M	F	U	T	M	F	U	M	F	U	M	F	U	M	F	U	T			
1.	Indian Pied Horn Bill	<i>Antheracocerusmalabaricus</i>	-	1	-	1													-	1	-	1
2.	Northern Gosh Hawk	<i>Accipiter gentilis</i>	-	-	1	1													-	-	1	1
<b>Total Nos. of Birds =</b>			<b>-</b>	<b>1</b>	<b>1</b>	<b>2</b>													<b>-</b>	<b>1</b>	<b>1</b>	<b>2</b>
	<b>MAMMALS</b>	<b>Scientific Name</b>																				
1.	Leopard Cat	<i>Felisbengalensis</i>	1	1	-	2										-	1	-	1	1	-	2
2.	Serow	<i>CapricornisSumatreansis</i>	1	-		1									1				-	-	-	-
3.	Rhesus Macaque	<i>Macacamulatta</i>	3	5	2	10													3	5	2	10
4.	Stump Tailed Macaque	<i>Macacaspeciosa</i>	-	1	-	1													-	1	-	1
5.	Palm Civet Common Toody-Cat	<i>Hermophroditusparaduxurus</i>	-	1	-	1									1				-	-	-	-
6.	Himalayan Black Bear	<i>Salenarctusthibetanus</i>	1	2	-	3													1	2	-	3
7.	Common Fox	<i>Vulpesbengalensis</i>	-	1	-	1													-	1	-	1
8.	Clouded Leopard	<i>Neofelisnebulosa</i>	-	1	-	1													-	1	-	1
9.	Deer Hog	<i>Axis porcinus</i>	2	-	-	2									1				1	-	-	1
<b>Total Nos. of Mammals =</b>			<b>8</b>	<b>12</b>	<b>2</b>	<b>22</b>		<b>1</b>							<b>2</b>	<b>2</b>	<b>-</b>	<b>6</b>	<b>11</b>	<b>2</b>	<b>19</b>	
	<b>REPTILES</b>	<b>Scientific Name</b>																				
1.	Asian Brown Tortoise	<i>Manouriaemys</i>	-	1	-	1													-	1	-	1
<b>Total Nos. of Animals =</b>			<b>8</b>	<b>14</b>	<b>3</b>	<b>25</b>									<b>2</b>	<b>2</b>	<b>-</b>	<b>6</b>	<b>13</b>	<b>3</b>	<b>22</b>	

## Part – B

## Other than Endangered Species

Sl. No.	Bird Species		Opening Stock as on 1.04.19				During the year 2019-2020												Closing Stock as on 31.3.20					
							Birth			Acquisition			Disposal			Death								
			M	F	U	T	M	F	U	M	F	U	M	F	U	M	F	U	M	F	U	T		
1.	Goose Bar Headed	<i>Anserindicus</i>	2	-	-	2															2	-	-	2
2.	Parakeet Blossom Headed	<i>Psittaculacyanocephola</i>	1	3	2	6															1	3	2	6
3.	Heron Pond	<i>Ardeolagraysii</i>	2	2	-	4															2	2	-	4
4.	Geese Chinese	<i>Ansercygnoides</i>	4	3	2	9															4	3	2	9
5.	Grey Lag Goose	<i>Anseranser</i>	-	1	-	1															-	1	-	1
6.	Owl Brown Fish	<i>Bubo zylonensis</i>	1	2	2	5															1	2	2	5
7.	Owl Brown Wood	<i>Strixleptogrammica</i>	-	1	1	2															-	1	1	2
8.	Pelican	<i>Pelicanusphilippensis</i>	1	2	-	3															1	2	-	3
9.	White Breasted Water Hen	<i>Amaronouspieronius</i>	-	-	1	1															-	-	1	1
10.	Eagle Crested Serpent	<i>Spilornischeela</i>	2	1	-	3															2	1	-	3
11.	Spotted Dove	<i>Spilopeliachinensis</i>	1	2	5	8									1	1					-	1	5	6
12.	Duck Chinese		-	1	-	1															-	1	-	1
13.	Water Cock	<i>Gallicrexcinerea</i>	-	1	-	1										1					-	-	-	-
<b>Total Nos of Birds</b>			<b>14</b>	<b>19</b>	<b>13</b>	<b>46</b>	<b>-</b>	<b>-</b>							<b>1</b>	<b>1</b>	<b>-</b>	<b>13</b>	<b>17</b>	<b>13</b>	<b>43</b>			
<b>Mammals</b>			<b>M</b>	<b>F</b>	<b>U</b>	<b>T</b>	<b>M</b>	<b>F</b>	<b>U</b>	<b>M</b>	<b>F</b>	<b>U</b>	<b>M</b>	<b>F</b>	<b>U</b>	<b>M</b>	<b>F</b>	<b>U</b>	<b>M</b>	<b>F</b>	<b>U</b>	<b>T</b>		
1.	Deer Barking	<i>Muntiacusmuntjak</i>	2	3	3	8	-	-	1							1					3	4	1	8
2.	Deer Sambar	<i>Cervus unicolor</i>	2	2	-	4									1						1	2	-	3
<b>Total Nos. of Mammals</b>			<b>4</b>	<b>5</b>	<b>3</b>	<b>12</b>	<b>-</b>	<b>-</b>	<b>1</b>												<b>4</b>	<b>6</b>	<b>1</b>	<b>11</b>
<b>Total Nos. of Animals</b>			<b>18</b>	<b>24</b>	<b>16</b>	<b>58</b>	<b>-</b>	<b>-</b>	<b>1</b>						<b>1</b>	<b>1</b>	<b>-</b>	<b>17</b>	<b>23</b>	<b>14</b>	<b>54</b>			

**25. Mortality of animals**

Sl.No.	Animal Name (with individual identification mark, if any)	Scientific Name	Sex	Date of Death	Reason of Death as per the Post-mortem report
1.	<i>Civet cat common toddy cat</i>	<i>Hermophriditus</i>	Female	14 <sup>th</sup> June 2020	Septicaemia
2.	Hog deer	<i>Axis Porcinus</i>	Male	3 <sup>rd</sup> July 2020	Mixed Bacterial Infection
3.	Serow	<i>CapricornusSumatranis</i>	Male	21 <sup>st</sup> October 2020	Lassitude & old age
4	Leopard Cat	<i>Felix Bengalensis</i>	Female	15 <sup>th</sup> December 2020	Septicaemia of unknown origin

**26. List of free living wild animals within the zoo premises**

**a. Mammals:**

1. Stripped squirrel
2. Fruit Bats.

**b. Birds:**

1. Red Vented Bulbul
2. Common mynah
3. Sparrow
4. Magpie Robin
5. Yellow wag tailed
6. Jungle myna
7. Spotted Dove
8. Tits
9. Hoopoe
10. Common crow
11. Owl
12. White breasted kingfisher

**c. Reptiles:**

Not sighted.

\*\*\*\*\*