

KAMLA NEHRU PRANI SANGRAHALAYA,
INDORE



Annual Report for the year
2019-20



www.indorezoo.in

CONTENTS

S.No	Section	Page Number
1.	Report of the Officer-in-charge	4
2.	History of the Zoo	5
3.	Vision	6
4.	Mission	6
5.	Objective	6
6.	About us	7
7.	Organizational Chart	9
8.	Human Resources	10
9.	Capacity Building of the zoo personnel	11
10.	Zoo Advisory Committee	11
11.	Health Advisory Committee	11
12.	Statement of income and expenditure of the Zoo	12
13.	Daily feed Schedule of animals	13
14.	Vaccination Schedule of animals	15
15.	De-worming Schedule of animals	16
16.	Disinfection Schedule	16

S.No	Section	Page Number
17.	Health Check-up of employees for zoonotic diseases	17
18.	Development Works carried out in the zoo during the year	18
19.	Education and Awareness programmes during the year	19
20.	Important Events and happenings in the zoo	23
21.	Seasonal special arrangements for upkeep of animals	25
22.	Research Work carried out and publications	27
23.	Conservation Breeding Programme of the Zoo	27
24.	Animal acquisition / transfer / exchange during the year	28
25.	Rescue and Rehabilitation of the wild animals carried out by the zoo	28
26.	Annual Inventory of animals	29
27.	Mortality of animals.	30
28.	Status of the Compliance with conditions stipulated by the Central Zoo Authority	31
29.	List of free living wild animals within the zoo premises	35

Report of the Officer-in-charge



It brings me great pleasure to bring out this annual report for the year zoo 2019-2020, which highlights some of the immense work done at Indore Zoo during this period.

Fundamentally the establishment of Zoo is aimed at ex-situ conservation breeding, education and research. Indore zoo is currently housing 62 indigenous and exotic species numbering around 650 specimens.

The breeding programs especially for Lions, Tiger, Wolf, Ghariyals, Fox has given excellent results. Indore Zoo has been attracting lakh of visitors every year and visitor facilities include clean and green gardens, information kiosks, canteen, parking etc.

I am thankful to *Smt. Malini Laxmansingh Goud*, Hon. Mayor of Indore, *Shri. Ashish Singh*, IAS ; Commissioner - Indore Municipal Corporation and *Shri. Krishna Chaitanya*, IAS ; Addl. Comm – IMC (Zoo) for their immense support and guidance in management of Indore Zoo.

I also would like to acknowledge and thank my support team and staff for their dedication and hard word which has together resulted in over all development of the Zoo.

A handwritten signature in blue ink, appearing to be 'Uttam Yadav', written over a light blue grid background.

Dr. Uttam Yadav, Director – Indore Zoo

History of the Zoo :

Kamla Nehru Prani Sangrahalaya or Indore Zoo is a zoological garden located in Navlakha; Indore is fully owned and managed by Indore Municipal Corporation. This is one of the largest zoological garden of the state and one of the oldest zoological parks of Madhya Pradesh spread over an area of 51.975 Acres.



Mega Entrance of Indore Zoo

KAMLA NEHRU PRANI SANGRAHALAYA

www.indorezoo.in

Our Vision:

Our vision is to be the leading ex-situ conservation organization in the country with a world class facility for Wildlife Conservation and Education.

Our Mission:

Our Mission is to mobilize communities to commit to the conservation of wildlife. We will achieve this by connecting people through following ways:

- > **Leading the Way** by communicating and demonstrating the role of conservation and research in all we do.
- > **Opening the door** by providing exceptional wildlife education that reach beyond the boundaries of our campuses.
- > **Catalysing action** through inspiring experiences that motivate participation, leading to conservation and sustainability outcomes through conservation breeding and exemplary animal welfare and care.

ZOO GOAL:

Indore Zoo is an ex situ conservation and breeding centre which thrives to emerge as a dedicated conservation, research and education facility for all wildlife enthusiast.

Zoo has a tagline as follows which is religious followed by all our staff members:

To Conserve, Educate and Re create!

Apart from serving as a conservation centre, Education is given as a top priority at Indore Zoo. From educational signage to talk shows, workshops, events and seminar; we are dedicated to achieve our common goal of Awareness to Action to produce future wildlife ambassadors!

About us

S.No.	Particulars	Information
Basic Information about the Zoo		
1	Name of the Zoo	Kamla Nehru Prani Sangrahalaya
2	Year of Establishment	1974
3	Address of the Zoo	Navlakha, Indore.
4	State	Madhya Pradesh
5	Telephone Number	744 044 2236
6	Fax Number	-
7	E-mail address	indorezoo@gmail.com
8	Website	www.indorezoo.in
9	Distance from nearest	Airport: 11 km
		Railway Station: 2.4 km
		Bus Stand: 1 km
10	Recognition Valid upto (Date)	January 2019
11	Category of zoo	Small
12	Area (in Hectares)	21.0335
13	Number of Visitors (Financial Year)	Total Indian : 17,89,768

S.No.	Particulars	Information
	2019-2020	Total Foreigners : 178
		Total Visitors: 17,89,946
14	Visitors' Facilities Available in Zoo	Toilets, Canteen, Wheel Chair, Baby Prams, Sign Boards, First Aid, Zoo Police, Zoo Corps (Guides), Gardens, Parking, Kiosk.
15	Weekly Closure Day of the Zoo	Monday
Management Personnel of the zoo		
16	Name with designation of the Officer in-charge	Dr. Uttam Yadav
	Name of the Veterinary Officer	Dr. Akhilesh Upadhyay
	Name of the Education Officer /Curator	Er. Nihar Parulekar
	Name of the Biologist	-
	Name of Zoo Keeper	Rakesh Yadav
	Name of the Compounder/ Lab Assistant	Balkrishna Mahajan
Owner / Operator of the Zoo		
17	*Name of the Operator	Indore Municipal Corporation
18	Address of the Operator	Nagar Nigam, Indore.

S.No.	Particulars	Information
19	Contact details/Phone number of Operator	Commissioner, I.M.C 7440443322
20	E-mail address of Operator	indorezoo@gmail.com

Organizational Chart

The Zoo has a dedicated staff of around **120 employees** along with *Engineering and Gardening section*, with a working hierarchy as following:



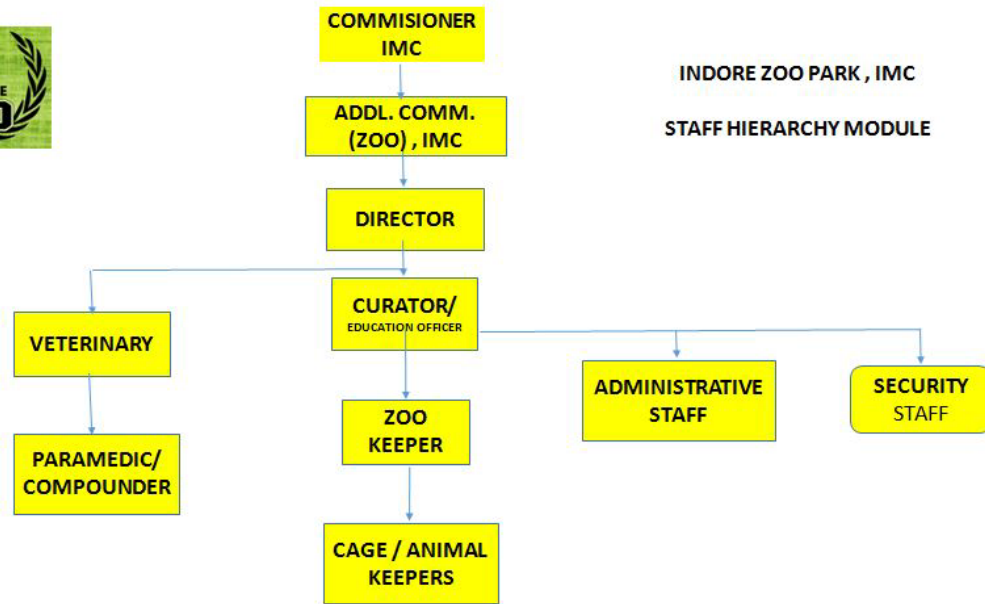

Human Resources

Manpower of the Zoo*

S.NO.	Name of Post	Post Sanctioned	Post Filled Up	Vacant
1.	Officer Incharge/Director	1	1	0
2.	Veterinary Officer	1	1	0
3.	Education Officer/Curator	1	1	0
4.	Senior Clerk	1	1	0
5.	Zoo Supervisor	1	0	1
6.	Clerk	3	1	2
7.	Compounder	1	0	1
8.	Zoo Superintendent	1	1	0
9.	Computer operator	1	1	0
10.	Driver	3	3	0
11.	Feed Store Keeper	5	1	4
12.	Zoo keeper	1	1	0
13.	Mahout	1	1	0
15.	Mistri	1	1	0
16	Security Guard	2	24 (22	0

			outsourced)	
17.	Store Keeper	1	0	1
18.	Mali	11	11	0
19.	Admin Staff (Cashier/Booking clerk/Office Staff)	12	8	4
20.	Sapera	1	1	0
21.	Ayaa	2	1	1
22.	Bhishti	2	0	2
23.	Beldar	5	25 (20 musteroll)	0
24.	Paramedic Staff	2	2	0
25.	Painter & Artist	1	0	1
26.	Black smith	2	0	2
27.	Welder	1	1	0
27.	Welder Asst.	1	1	0
28.	Electrician	2	2	0
29.	Plumber	1	1	0
30.	Animal Keeper	5	4	1
31.	Cage Keepers	20	20	0
32.	Peon	1	1	0
33.	Sweepers (Musteroll)	-	4	0

Total Staff Sanctioned: 116, Total Staff Working – 120

1. Capacity Building of zoo personnel

Sl.No.	Name and designation of the zoo personnel	Subject matter of Training	Period of Training	Name of the Institution where the Training attended
-	-	-	-	-
-	-	-	-	-
-	-	-	-	-

2. Zoo Advisory Committee –

Under constitution.

3. Health Advisory Committee–

a. Date of constitution : 3/5/2017

b. Members:

Dr. Uttam Yadav (Director – Indore Zoo);
Member - Mhow Govt. Veterinary College.

c. Dates on which Meetings held during the year :

27/4/2019, 31/5/2019; 18/9/2019, 7/1/2020.

4. Statement of income and expenditure of the Zoo

Visitation and Revenue

Indore Zoo is open to public from Tuesday to Sunday (6 Days) and every Monday is a Zoo holiday. The Tariff for entry into the Zoo is Rs 20/- for 3 years and above.

Timings of the Zoo

March to June: 9:00 AM to 7:00PM, July to Feb: 9:00 AM to 6:00 PM

Revenue of the Zoo for the F.A 2019-2020:

From Ticketing: Rs. 3,03,54,250
Camera Ticketing: Rs. 1,32,410
Foreign Visitors: Rs. 17800
Other Income: Rs. 16,09,412

Total Income: **Rs. 3,21,13,872**



Daily feed Schedule of animals

Sl.No.	Species	Feed item	Quantity per animal		Day of fasting
			Winter	Summer	
1.	Birds Pheasants & Fowls Peacocks Parrots & Lorry, Parakeets Emu	Mixed Grains, Green Vegetables, Germinated Green Gram, Seasonal Fruits, Crush Maize, Crushed Sorghum, Pearl Millet	100 gms 25 gms 25 gms 100 gms 25 gms 50 gms	100 gms 25 gms 25 gms 100 gms 25 gms 50 gms + Calcium , Multivitamin drops & ORS mixture to prevent dehydration	Nil
2.	Egyptian vulture Eagle Owl Barn Owl Rosy Pelican Sauras Crane Painted Stork Ibis	Rats, Chicken Liver, Fish, Keema	200-250 gms, 1 Rat (alternate day), 300 gms	200-250 gms, 1 Rat (alternate day), 300 gms	Monday
3.	Macaque, Langoor	Mixed Green Vegetables, Seasonal Fruits	300-400 gms per fruit, 700 gms vegerables.	200-300 gms per fruit, 600 gms vegerables.	Nil
4.	Reptiles: Python Crocodile Mugger Gharial Flapshell Turtle , terrapins,	Live Chicken, Live Rabbit, (Python) (Mugger) Chicken Meat, Mutton,	2 rabbit/chicken twice a week (Python), 3 kgs chicken/mutton	2 rabbit/chicken twice a week (Python), 3 kgs chicken/mutton	

	Star tortoise Monitor Lizard, Iguana	(Tortoise) Green Vegetables, (Turtle/Monitor Lizard) Fish, Boiled Eggs,	twice a week (Crocodile), 300 gms fishes (Ghariyal), 100 gms vegetables, 100 gm fish / 2 eggs(Monitor Lizard), 50 gms vegetable.	twice a week (Crocodile), 300 gms fishes (Ghariyal), 100 gms vegetables, 100 gm fish / 2 eggs(Monitor Lizard), 50 gms vegetable.	
5.	Porcupine Hedgehogs Pam civet	(Porcupine) Vegetables, Fruits, Chicken Liver, Boiled Eggs	200 gms (Fruits/Vegetable) 100 gms, 50 gms, 2 boiled eggs	200 gms (Fruits/Vegetable) 100 gms, 50 gms, 2 boiled eggs	
6.	Herbivores : Sambar Deer, Nilgai	Concentrated Mix Green Grass Dry Hay feed	600 gms 20 kgs 10 kgs	600 gms 20 kgs 10 kgs	
7.	Spotted Deer, Black Buck, Chinkara,	Concentrated Mix Green Grass Dry Hay feed	400 gms 15 kgs 05 kgs	400 gms 15 kgs 5 kgs	
8.	Elephant Hippopotamus	Concentrated Mix, Green Grass, Vegetables, Sugar Cane (Elephant) Wheat Cake, Tree Leaves	10 kgs, 80 kgs, 10 kgs, 20 kgs, 5 kgs, 1 Qnt. (Hippo) 10 Kgs, 40 Kgs, 5 Kgs. (Potato)	10 kgs, 80 kgs, 10 kgs, 20 kgs, 5 kgs, 1 Qnt. (Hippo) 10 Kgs, 40 Kgs, 5 Kgs.(Potato)	
9.	Black Bear Sloth Bear	Vegetables, Fruits, Wheat Cake, Meat Biryani,	100 gms 2 kgs 2 kgs	100 gms 2 kgs 2 kgs	

		Milk and Honey, Milk Rice Honey	2 kgs 1 ltrs / 50 gm, ½ ltr + ½ kg + 25 gms	1 kgs 1 ltrs / 50 gm, ½ ltr + ½ kg + 25 gms	
10.	Lion	Mix of Beef, Mutton, Pork, Chicken.	Male – 11 kgs Female – 9 kgs	Male – 10 kgs Female – 8 kgs	Monday
11.	Tiger	Mix of Beef, Mutton, Pork, Chicken.	Male – 8 kgs Female – 7 kgs	Male – 7 kgs Female – 6 kgs	Monday
12.	Leopard	Mix of Beef, Mutton, Pork, Chicken.	Male – 5 kgs Female – 4 kgs	Male – 4 kgs Female – 3 kgs	Monday
13.	Jungle Cat	Mix of Beef, Mutton, Pork, Chicken.	800 gms	500 gms	Monday
14.	Hyena	Mix of Beef, Mutton, Pork, Chicken.	1.5 Kg	1Kg	Monday
15.	Wolf	Mix of Beef, Mutton, Pork, Chicken.	1.5Kg	1Kg	Monday
16.	Jackal	Mix of Beef, Mutton, Pork, Chicken.	1 Kg	800 gms	Monday
17.	Fox	Mix of Beef, Mutton, Pork, Chicken, Boiled Eggs	500 gms + 2 Boiled Eggs	400 gms + 1 Boiled Egg	Monday

5. Vaccination Schedule of animals

Sl.No.	Species	Disease vaccinated for	Name of the Vaccine and dosage/ quantity used	Periodicity	Remarks
1	Felid Family	Feline Panleukopenia	Vanguard Raksha Rab	Yearly Yearly	
2	Canid Family	C.D. Parve I.C.H. CAV – 1, CAV - 2 Rabies	Vanguard Raksha Rab	Yearly Yearly	
3	Herbivores	H.S. BQ FMD	H.S. B.Q. FMD	Before on set of Monsoon	

6. De-worming Schedule of animals

Sl.No.	Species	Drug used	Month
1	Carnivores	Albendazole Bolus/ Kiwof Plus XL/Fenbendazole/ivermectine	Quarterly
2	Herbivores	Albendazole Bolus/ Kiwof Plus XL/Fenbendazole/ivermectine	Quarterly
3	Birds	Albendazole Bolus/ Kiwof Plus XL/Fenbendazole/ivermectine	Quarterly
4	Reptiles	Albendazole Bolus/ Kiwof Plus XL/Fenbendazole/ivermectine	Quarterly

7. Disinfection Schedule

Sl.No.	Species	Type of enclosure	Disinfectant used and method	Frequency of disinfection
1	Carnivores	Open/ Semi Dry	D 125, BioShields, Enviroguard Spray using electric pump	Weekly
2	Herbivores	Open / Wet/Semi Dry	D 125, BioShields, Enviroguard Spray using electric pump	Weekly
3	Birds	Closed / Dry	D 125, BioShields, Enviroguard Spray using electric pump	Weekly
4	Reptiles	Closed / Dry	D 125, BioShields, Enviroguard Spray using electric pump	Weekly

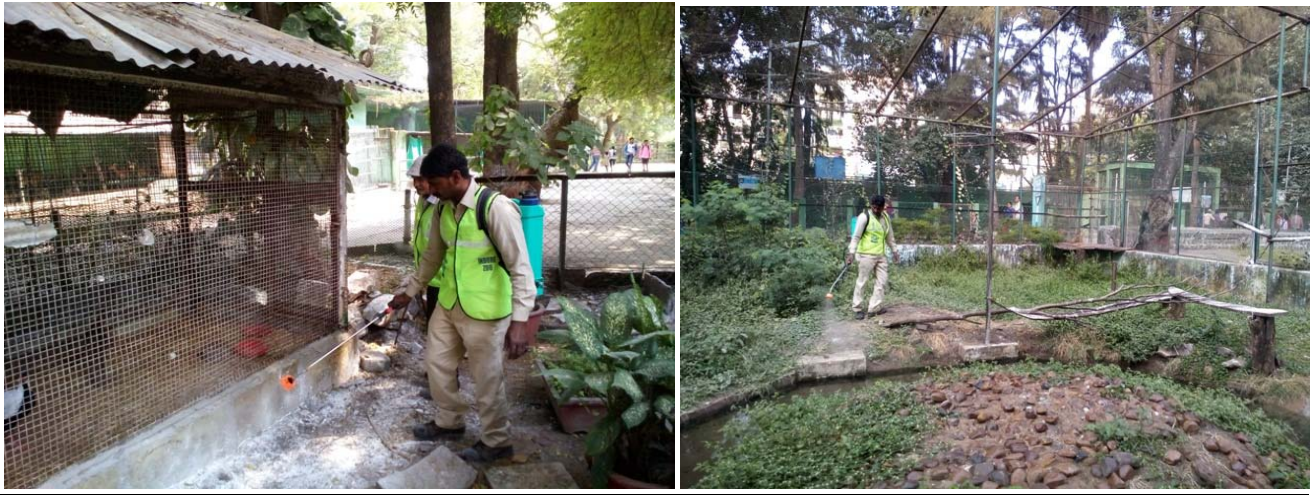

8. Health Check-up of employees for zoonotic diseases

A total of 120 Zoo employees work at Indore Zoo. We conduct medical test for zoonotic and other diseases once a year. This year also the test was conduct on 31st January and findings were as below.

- No one was diagnosed with any Zoonotic diseases.

Total no. of Employee tested: 118

Normal: 92

High Cholesterol: 14

Diabetic: 11

Anaemic: 1

9. Development Works carried out in the zoo during the year

Indore Municipal Corporation and Zoo management is constantly working for the betterment of Zoo so as to provide better environment and enclosures for our inmates, excellent public facilities while ensuring compliance of all the norms, rules and regulations of Central Zoo Authority. This year development work carried out in the zoo is as follows:

- Development of Gardens, Open Bird Park and Butterfly garden.
- Increase of Boundary Wall height of the Zoo with razer fencing.
- Installation of CCTV Cameras, Control Room and Public Addressal System.
- Induction of 8 Motorola Walky Talky sets for better communication among management and animal keepers.
- Construction of New main gate of the Zoo.
- New wildlife themed Selfie points and water falls for public education and attraction.
- Enrichment and repair of enclosures and facilities for housing animals.
- Development of Fodder Bank at the Zoo on 8 acre land.

- Construction of new kiosk and shades for public facility during rainy season.
- Mega Plantation work undertaken inside the zoo especially on footpaths and new enclosures.
- Construction of new souvenir shop at the Zoo.
- Painting of Zoo boundary walls on the theme of wildlife conservation to spread the message of conservation among public.
- Up gradation and construction of new washrooms and toilets.
- New Wheel chairs and children tramps for visitors.
- Up gradation of our zoo Hospital.
- Painting and enrichment work of our enclosures.

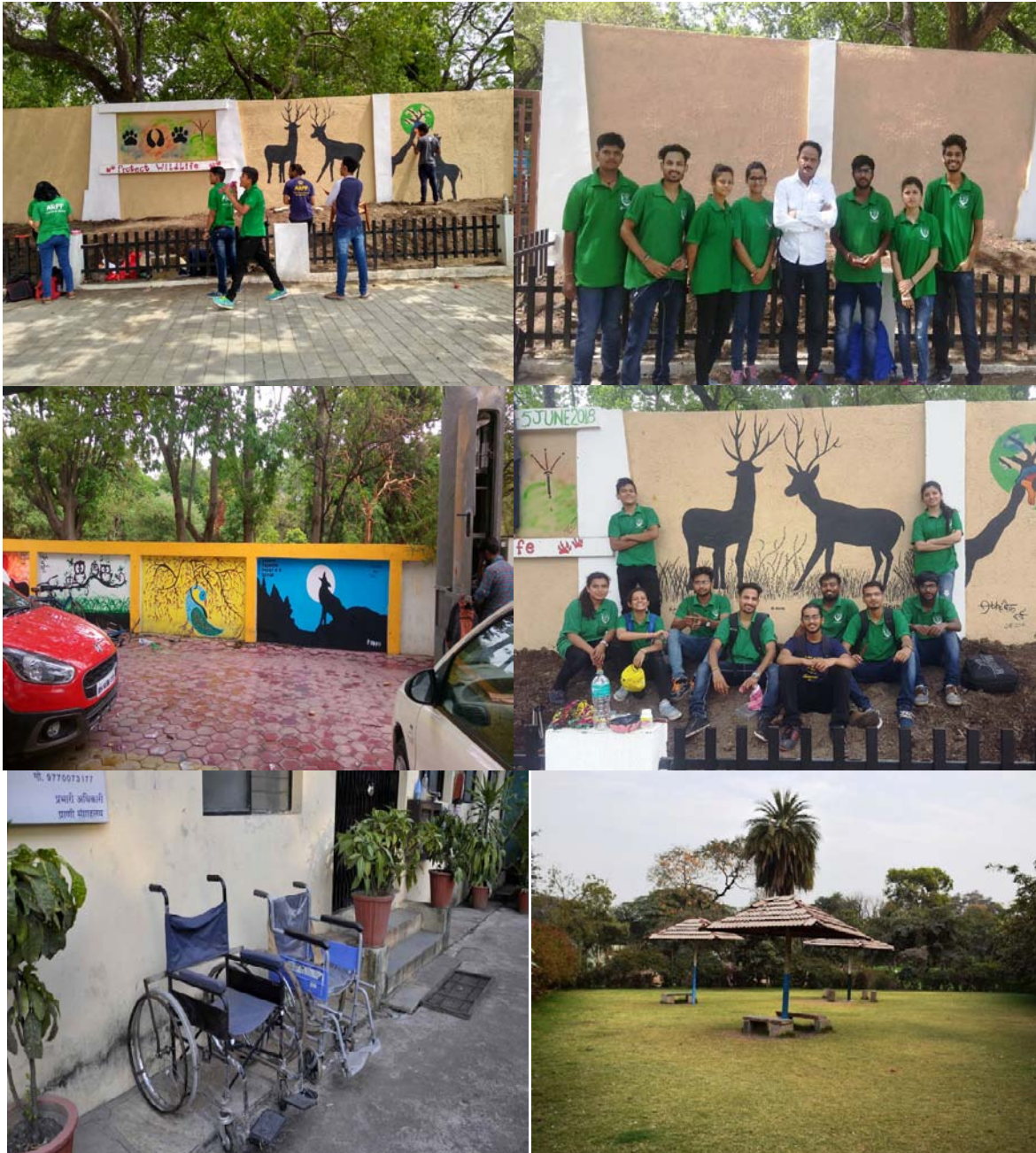

10. Education and Awareness programmes during the year :

Education Officer's Message: **Er. Nihar Parulekar.**



Indore Zoo is an institution which is committed to the conservation and welfare of wildlife. It is not only a place to see but also a place to learn and contribute. From our specialized conservation breeding program to dedicated research and internships, we at Indore Zoo constantly thrive to provide our visitors with best possible experiential learning visit.

Animals at the zoo are ambassadors for their cousins in the wild. From constantly working to provide our animals with naturalistic and enrichment filled moats to taking care of their nutritional needs and hygiene protocol, our ground team at Indore zoo work hard to fulfil all the criteria laid down by CZA to provide best housing for our wild inmates.

With special focus on Wildlife education, we have initiated many workshops, seminars, carnivals, outreach modules for schools and guest talks to facilitate our visitors with best opportunity to learn and contribute towards conservation.

I would personally like to thank my *Director – Dr. Uttam Yadav* for his guidance and support in designing and successfully implementing all educational events at the Zoo. I am also thankful to all our volunteers, media partners and visitors for helping us grow and mature as a conservational educational organization through their participation.

www.indorezoo.in

- **Launched Zoo Ambassador Network:** Largest in the state, this network offered wildlife enthusiasts to stay connected, learn and contribute towards zoo educational outreach and zoo news.
Total Signups: 2569
- **Specialized Education Workshops:** We conducted special educational workshop based on species and environmental days to engage and educate visitors, students on short educational projects. Every month one workshop was held at Zoo Conference room which shortly saw an increase in the participation numbers due to our unique modules.
Some of the Workshops held: *Young Zoo Keeper, Zoo Keeper for a Day, Know your Reptile, Which Avian is it?, Dig your Reptile, Mega Jumbo class, etc.*
- **Zoo SnooZee Program:** Special Zoo Snooze workshop was held for the first time in the state to give visitors specialized experience of walking through the ex situ habitat and watch our nocturnal animals activity during extended summer hours.
- **Environment Days celebrations:** Special Environmental days and activities were conducted to keep visitors hooked on to our conservation educational efforts. Visitors were educated and involved in various fun related activities to learn importance of wildlife conservation and biodiversity importance. Each environmental day were outreached through our media network for the city to learn and gain.



Days celebrated were as follows:

1. Tiger Day
2. Elephant Day
3. Lion Day
4. Wetland Day
5. Earth Day
6. Sparrow Day
7. Environment Day
8. World Ocean Day
9. World Forest Day
10. World Water Day
11. World Migratory Bird Day., etc

- **World Wildlife Week:** Amidst much fanfare, wildlife week was celebrated as a grand carnival at Indore Zoo. A week filled with special guest lectures, NGO stalls, environmental games, Drawing/Painting/Quiz activities for schools, zoo clean drives, special talk and feeding shows for students and visitors were held.

Experts on 4 topics were flown in from different parts of the country to educate our visitors and students on specialized conservation challenges and issues. Mega Plantation drives were held and students were educated about the importance and role of Zoo in ex situ conservation.

- **Weekly shows/Activities:** 42 Zoo Corps have been trained who help zoo staff on every weekend and public holiday in vandalism control, zoo guided tours and educational shows.
Special Snake Awareness shows, Animal Feed Shows are held every Sunday to educate mass visitors about wildlife and its eco habitats.
- **Specialized Internships:** Special Wildlife internships are held for students from various institutions on wildlife and zoo conservation for free of cost. Students are trained and educated on importance of Wildlife and Zoo role in conservation and to give them exposure to wildlife conservation.

Total no. of Interns for 2019-2020: 918

**Visitors benefitted from Zoo Education Activities from April 2019 to
March 2020**

Private School Students:	28,185.
Government School Students:	11,311.
Other Institution/NGO's:	15,409.
Workshops/Guided Tours:	79,321.
Internship	: 918.
Environment Days:	19,219.
Total:	<u>1,54,363.</u>

Other Non Assessed Educational initiatives/modules:

- *Zoo Education Boards.*
- *Social Media E learning portals (FB, Website).*
- *Open Educational Talk Shows at animal Moats.*

Zoo Education Van: Developing first of its kind in the state, Zoo Education van for wildlife and ex situ conservation outreach for underprivileged and rural target groups.



PHOTOS OF ACTIVITIES





11. Important Events and happenings:

Apart from the Education programs and daily routine at the zoo, we at Indore Zoo are also engaged in various other activities to promote environment and also involve public in important national events and activities. Few of the activities are as follows:

- > Celebration of World Yoga Day.
- > Cyclothon and Wildlife Treasure Hunt.
- > Celebration of Zoo Day at the Zoo.
- > Employee team building programs.
- > Sports Meet for Employees and Employee family members.
- > Blood Donation Camps.
- > Healthy checkup camps for Family members of employees.
- > Wildlife Photo Walk and Exhibition.
- > Animal Adoption Drives.
- > Newspaper collection drives to remain plastic free. Etc.



12. Seasonal special arrangements for upkeep of animals

We at Indore Zoo ensure proper seasonal enclosure enrichment and arrangements for our inmates so that the animals feel no discomfort or suffer from any disease. As the climatic changes during summer and winters are at extreme, special care is taken to ensure our animals don't feel the pinch of it.

During summer:

- > Applying of Khus curtains in all enclosures and watering them thrice a day during peak time.
- > Installation of Water dessert coolers in night shelters, Drip foggers in open enclosures especially for all mammals, birds and reptiles.
- > Special Water supplements are added to the water source for all animals to keep them hydrated.
- > Hourly reporting by cage keepers on any abnormal behaviour in animals is done.

During winter:

- > Installation of Heat pads, Heat bulbs, Heaters, bedding material for all animals/birds/reptiles.
- > Closing of direct wind ventilation side with 80% green net knit.
- > Hourly reporting by cage keepers on any abnormal behaviour in animals is done.

During rainy season:

- > Installation of Barsati (Plastic sheets) on roof top of all open enclosure.
- > Special disinfectant drives to ensure no infection to animals.
- > Special dry bedding in night shelters of all animals.
- > Hourly reporting by cage keepers on any abnormal behaviour in animals is done.



पेंटिंग, ट्रेजर हंट और साइक्लोथॉन के जरिए पक्षियों के संरक्षण की कोशिश

इंजीर। नईदुनिया रिपोर्टर

फरले सुबह-सुबह घर के आंगन में चिड़िया खासतौर पर गौरैया आ जाया करती थी, मगर आज की पीढ़ी के कई बच्चे इस खुबसूरत पक्षी के बारे में कुछ जानते ही नहीं। इसके लोबारा परों में आने का न्यूता देने के लिए एक अनूठी फरल की जा रही है। जिसके तहत रविवार को कई आयोजन हुए। सुबह साइक्लोथॉन के जरिए प्रकृति के संरक्षण की बात हुई तो दिन में रंगी और खेल के माध्यम से प्रकृति से बच्चों और युवाओं को जोड़ने का प्रयास किया गया। सेल्फी के शौक को पूरा करने वाली को भी इस दिना में जागरूक करने के लिए 'सेल्फी विथ स्पैरो' एक्टिविटी भी शुरू हुई।

प्राणी संग्रहालय में हुए आयोजन में लोगों को दिया पक्षी बचाने का संदेश



ये रहे विजेता
चित्रकला स्पर्धा में कौयना सिंह, गुजन डोडवानी, कजल कुशाब प्रथम, आरवी खंडेलवाल, कृतिका सिंगल, अर्कषर्मा द्विवेदी और गुरीत कोर नाटिका, अक्षय अमरपाल व मनन गुप्ता स्कूली विद्यार्थियों की तैमों के टैमों में चुनीय रहे। फाइन आर्ट कोविज फी नाजनीन बेग ने फइल, कोमल खेरी ने दुसरा और ज्योति सिंह ने तीसरा स्थान प्राप्त किया। ट्रेजर हंट के विजेता अमरपाल, रजत कुशाब, कजल कुशाब, ऊमा कुशाब रहे।



नीवों से 12वीं और चौथे ग्रुप में कालिज व फाइन आर्ट स्टूडेंट्स शामिल थे। प्रतिभागियों को दो घंटे का वकन दिया गया था, जिसमें उन्हें प्रकृति को अपने नजरिए से पेश करना था। ट्रेजर हंट भी हुआ। इसमें 9 टीमों ने भाग लिया था। हर टीम में 6-6 प्रतिभागी शामिल थे। इसमें हर टीम को अलग-अलग टास्क दिए गए थे। इनमें पक्षियों के जुलॉजिकल नाम बताना, तीन अलग-अलग चिड़ियाओं के पंख छुड़कर लाना, प्राणी संग्रहालय

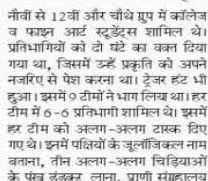

को धरोहर के साथ सेल्फी लेना आदि शामिल थे। प्राणी संग्रहालय प्रधारी डॉ. उमम यादव, सेसायटी के मुखल अमरपाल ने बताया कि पक्षियों के लिए लोगों को पानी के फिजल नि:शुक्क दिए जा रहे हैं।

Research Work carried out and publications

Indore Zoo also acts as an education and research centre for veterinary college and science college students. A total **648** Msc and Bsc Zoology and other science stream students did their research and group projects at Indore zoo on topics such as Animal Behaviour, Zoo Management, Zoo Conservation, Free ranging flora and fauna of Indore Zoo, etc.

A total of **410** Veterinary students completed their one week wildlife field training at Indore Zoo.

13. Conservation Breeding Programme of the Zoo

Indore Zoo inhibits many critically endangered species. Special conservation breeding programs are run for species such as Tigers, Lions, Sloth Bear, Python, Fox, Wolves, Chinkara, Gharials, Peafowls.

In the annual year 2019 -2020, Indore zoo successfully bred Ghariyals, Chinkara, Fox, Parakeets, Wolf.



Zoo celebrates birth of four she-wolf pups, expecting more with fingers crossed

♦ **TINA KHATRI**
INDORE

Persistence and perseverance are the two among many words of wisdom found more in variety of moral books than in common man, so we know. But, for city zoo authorities the words seem to be virtues to live by.

After putting on dedicated efforts to breed wolves (*Canis lupus pallipes*) for years for off-springs, their efforts finally paid off as one of the she-wolves gave birth to four little ones last month and another is due the coming week. Though getting a click or peek of little ones is difficult due to their shy nature, their presence can be felt because of movements.

Celebrating their success, zoo authorities are taking extra care of the pregnant she-



wolf and the new born pups. Talking about wolves, zoo curator Nihar Parulekar said, "Though Indian wolves tend to breed from mid-October to late December, and whelp in holes or ravines, they are too shy and conservative so breeding them in enclosures is next to impossible."

He explained that animals deteriorate from their natural behaviour in breeding as well because of changes in

their life patterns. "Carnivores including wolf that preys on antelopes, rodents, and hares adapt to living in smaller places and depend on feeding instead of hunting for survival and that of course leads to many more changes in their life patterns," Parulekar said.

With gestation period of two months, it is not a long wait till whelps are born but it usually a longer wait till



whelps come out and dazzle visitors. "Most visitors in zoo are school children, who are amused by pups and we lucky to have new friends waiting for them," Parulekar said.

2000-3000 WOLVES IN THE WILD

Although it is supposedly protected as an endangered species in India under schedule 1 of the Indian Wildlife

Act of 1972, the Indian Wolf is still hunted because of its attacks on children and livestock. The greatest threat to the Indian Wolf's survival is persecution by poison, and habitat loss due to intensive agriculture, development, and industry. A study released in 2004 estimated between 2000 and 3000 Indian Wolves remaining in the wild.

GHARIAL'S BREEDING SEASON NOT FAR AWAY

Hoping the mojo to continue, zoo authorities are planning to breed 'Gharials' in their upcoming April-May breeding season. "We are hoping to get lucky with Gharial's breeding as well, and in case breeding is successful then we can hope to have little ones in rainy season," Parulekar said.

14. Animal acquisition / Transfer / Exchange during the year

A.	Animals arriving in the Zoo				
	H.NO.	Species	Number (M:F)	From which Zoo	Date of arrival in the zoo
		Chinkara	1:0	Chattbir Zoo	23/10/2019
		Jungle Cat	1:0	Chattbir Zoo	23/10/2019
		White Buck	1:1	Chattbir Zoo	23/10/2019
		Sauras Crane	1:1	Chattbir Zoo	23/10/2019
		Hamadrayan Baboon	1:1	Chattbir Zoo	23/10/2019
		Jungle Fowl	2:2	Chattbir Zoo	23/10/2019
		Grey Pelican	2:2	Chattbir Zoo	23/10/2019
		Porcupine	2:2	Chattbir Zoo	23/10/2019
		Reticulated Python	1:0	Pune Zoo	18/2/2020
B.	Animals going from the zoo				
	H.NO.	Species	Number (M:F)	Going to which Zoo	Date of deposition from the zoo
		Indian Fox	1:1	Dehradun Zoo	19/8/2019
		Indian Wolf	0:1	Nandankanan Zoo	5/8/2019
		Indian Fox	1:1	Nandankanan Zoo	5/8/2019
		Chinkara	1:0	Chattbir Zoo	17/10/2019
		Sloth Bear	1:0	Chattbir Zoo	17/10/2019
		Tiger	1:0	Chattbir Zoo	17/10/2019
		Asiatic Lion	2:0	Chattbir Zoo	17/10/2019
		Indian Fox	1:1	Chattbir Zoo	17/10/2019
		Indian Wolf	1:1	Chattbir Zoo	17/10/2019
		Jungle Cat	1:0	Chattbir Zoo	17/10/2019
		Asiatic Lion	1:0	Pune Zoo	16/2/2020

15. Rescue and Rehabilitation of wild animals carried out by the Zoo

Sl.No.	Date of Rescue	Species with number of animals rescued with their sex (M:F:U:T)	Received from	Date of Submission of Report to the CWLW / CZA	Action taken			
1.	-	-	-	-	-	-	-	-

16. Annual Inventory of animals

S.No	Animal Name	Scientific Name	Opening Stock as on 1-4-2018				Birth			Acquisition			Disposals			Deaths			Closing Stock as on 31-03-2019							
			M	F	U	T	M	F	U	M	F	U	M	F	U	M	F	U	M	F	U	T				
Bird																										
1	Peafowl	Pavo Cristatus	2	2	0	4	0	0	0	0	0	0	0	0	0	0	0	0	0	0	0	0	2	2	0	4
2	Peafowl White	Pavo Cristatus	2	4	8	14	0	0	0	0	0	0	0	0	0	0	0	0	0	0	0	0	7	5	2	14
3	Egyptian Vulture	Neophron Percnopterus	2	2	0	4	0	0	0	0	0	1	0	0	0	0	0	0	0	0	0	0	2	2	1	5
4	Oriental pied Hornbill	Anthracoceros albirostris	0	0	0	0	0	0	0	1	1	0	0	0	0	0	0	0	0	0	0	0	1	1	0	2
Total Bird			6	8	8	22	0	0	0	1	1	1	0	0	0	0	0	0	0	0	0	12	10	3	25	
Mammal																										
1	Bear Himalayan	Ursus thibetanus	0	1	0	1	0	0	0	0	0	0	0	0	0	0	0	0	0	0	0	0	0	1	0	1
2	Sloth Bear	Melursus ursinus	2	1	4	7	0	0	0	0	0	0	0	0	0	0	0	0	0	0	0	0	2	1	4	7
3	Black Buck	Antelope cervicapra	18	29	10	57	0	0	0	0	0	0	0	0	0	0	0	0	0	4	0	18	25	10	53	
4	Jungel Cat	Felis chaus	2	1	0	3	0	0	0	0	0	0	0	0	0	0	0	0	1	0	0	1	1	0	2	
5	Indian Fox	Vulpes bengalensis	5	6	4	15	0	0	2	0	0	0	0	0	0	0	0	0	0	0	0	5	6	6	17	
6	Indian Wolf	Canis lupus pallipes	3	3	8	14	0	0	0	4	0	0	0	0	0	0	0	0	0	0	0	3	3	12	18	
7	Common Palm Civet	Paradoxurus hermaphrod it-us	1	1	1	3	0	0	0	0	0	0	0	0	0	0	0	0	0	0	0	0	1	1	1	3
8	Indian Elephant	Elephas maximus	1	1	0	2	0	0	0	0	0	0	0	0	0	0	0	0	0	0	0	0	1	1	0	2
9	Indian Gazelle (Chinkara)	Gazella bennettii	2	1	3	6	0	0	2	0	0	0	0	0	0	0	0	0	0	0	0	0	0	0	0	0
10	Jackal	Canis aureus	5	2	0	7	0	0	0	0	0	0	0	0	0	0	0	0	0	0	0	0	5	2	0	7
11	Common Langur	Semnopithecus entellus	2	0	0	2	0	0	0	0	0	0	0	0	0	0	0	0	1	0	0	1	0	0	0	1
12	Macaque Rhesus	Macaca mulatta	5	7	0	12	0	0	0	0	0	0	2	3	0	0	0	0	0	0	0	3	4	0	7	
13	Leopard	Panthera pardus	2	0	0	2	0	0	0	0	0	0	0	0	0	0	0	0	0	0	0	2	0	0	2	
14	Indian Lion	Panthera leo persica	5	3	4	12	0	0	0	0	0	0	0	0	0	0	0	1	0	0	4	3	4	3	11	
15	Bengal Tiger	Panthera tigris tigris	3	1	0	4	1	1	3	0	0	0	0	0	0	0	0	1	0	0	3	2	3	3	8	
Total Mammals			56	57	34	147	1	1	7	4	0	0	2	3	0	5	4	2	50	53	41	144				

Reptile																						
1	Crocodile Marsh (Mugger)	Crocodylus palustris	2	2	12	16	0	0	0	0	0	0	0	0	0	0	0	6	2	2	6	10
2	Crocodile Long Snouted (Gharial)	Gavialis gangeticus	4	7	40	51	0	0	0	0	0	0	0	0	0	0	0	4	7	40	51	
3	Common Indian Monitor Lizard	Varanus bengalensis	1	3	0	4	0	0	0	0	0	0	0	0	0	0	0	1	3	0	4	
4	Indian Rock Python	python molurus	1	1	1	3	0	0	0	0	0	0	0	0	0	0	0	1	1	1	3	
5	Indian Soft shelled Turtle	Lissemys punctata punctata	2	2	4	8	0	0	3	0	0	0	0	0	0	0	0	2	2	7	11	
Total Reptile			0	0	0	82	0	0	3	0	0	0	0	0	0	0	6	10	15	54	79	
Total Animals			62	65	42	251	1	1	10	5	1	1	2	3	0	5	4	8	72	78	98	248

	Animal Name	Scientific Name	Opening Stock as on 1-4-2018				Birth			Acquisitions			Disposals			Deaths			Closing Stock as on 31-03-2019				
			M	F	U	T	M	F	U	M	F	U	M	F	U	M	F	U	M	F	U	T	
Bird																							
1	Budgerigar	Melopsittacus undulatus	28	23	12	63	0	0	12	0	0	0	0	0	0	0	0	0	0	28	23	24	75
2	Alexandrine parakeet	Psittacula eupatria	8	6	3	0	0	0	8	0	0	0	0	0	0	0	0	0	0	8	6	11	25
3	Cockateil	Nymphicus hollandicus	6	6	25	37	0	0	4	0	0	0	0	0	0	0	0	0	0	16	20	5	41
4	Plumheaded parakeet	Psittacula cyanocephala	2	3	0	0	0	0	3	0	0	0	0	0	0	0	0	0	0	4	4	0	8
5	Roseringed parakeet	Psittacula krameri	4	7	5	16	0	0	8	0	0	0	0	0	0	0	0	0	0	4	7	13	24
6	Fisher lovebirds	Agapornis fischeri	4	4	0	8	0	0	0	0	0	0	0	0	0	0	0	0	0	4	4	0	8
7	Peach Faced Love birds	Agapornis roseicollis	5	3	5	13	0	0	0	0	0	0	0	0	0	0	0	0	0	5	3	5	13
8	Emu	Dromaius novaehollandiae	3	3	8	14	0	0	0	0	0	0	0	0	0	0	0	4	3	3	4	10	
9	Sarus Crane	Grus antigone	1	1	0	2	0	0	0	0	0	0	0	0	0	0	0	0	1	1	0	2	
10	Painted Stork	Mycteria leucocephala	4	4	2	10	0	0	0	0	0	0	0	0	0	0	0	0	4	4	2	10	
11	Ibis	Eudocimus albus	4	4	0	8	0	0	0	0	0	0	0	0	0	0	1	0	0	3	4	0	7
12	Pelican Rosy/white	Pelecanus onocrotalus	1	2	0	0	0	0	0	0	0	0	0	0	0	0	0	0	1	2	0	3	
13	Black Swan	Cygnus atratus	1	1	0	2	0	0	0	0	0	0	0	0	0	0	0	0	1	1	0	2	
14	Ostrich	Struthio camelus	1	1	0	2	0	0	0	0	0	0	0	0	0	0	0	0	1	1	0	2	
15	Silver Pheasant	Lophura niethemera	3	4	0	7	0	0	0	0	0	0	0	0	0	1	2	0	2	2	0	4	
16	Goldern Pheasant	Chrysolophus pictus	2	1	0	3	0	0	0	0	0	0	0	0	0	0	0	0	2	1	0	3	
17	Lady Amherst	Chrysolophus amherstiae	2	0	0	2	0	0	0	0	0	0	0	0	0	1	0	0	1	0	0	1	
18	Mute Swan	Cygnus olor	1	1	0	2	0	0	0	0	0	0	0	0	0	0	0	0	1	1	0	2	
19	Owl	Bubo bubo	0	0	3	3	0	0	0	0	0	2	0	0	0	0	0	2	0	0	3	3	
20	Barn Owl	Tyto alba	3	3	0	6	0	0	0	0	0	0	0	0	0	1	2	0	2	1	0	3	
21	Sandgrouse	Pteroclididae	1	1	0	2	0	0	0	0	0	0	0	0	0	0	0	0	1	1	0	2	
22	Blue Fronted Amazon	Amazona aestiva	0	1	0	1	0	0	0	0	0	0	0	0	0	0	0	0	0	1	0	1	
23	Moluccan Red Lorry	Eos Bornea	0	0	1	1	0	0	0	0	0	0	0	0	0	0	0	0	0	0	1	1	
24	Imperial Pheasant	Lophura imperialis	1	0	0	1	0	0	0	0	0	0	0	0	0	0	0	0	1	0	0	1	
25	Cassowary	Casuarus	0	0	0	0	0	0	0	1	1	0	0	0	0	0	0	0	1	1	0	2	
Total Bird			85	79	64	203	0	0	35	1	1	2	0	0	0	4	4	6	94	91	68	253	

Mammal																						
1	Sambar Deer	Rusa unicolor	4	7	11	22	0	0	6	0	0	0	0	0	0	0	0	8	12	8	28	
2	Spotted Deer	Axis Axis	9	16	9	34	0	0	0	0	0	0	0	0	0	0	0	14	16	4	34	
3	Nilgai	Boselaphus tragocamelus	2	5	0	7	0	0	7	0	0	0	0	0	0	0	0	2	6	6	14	
4	Hyaena	Hyaena hyaena	3	1	0	4	0	0	0	0	0	0	0	0	1	0	0	2	1	0	3	
5	Porcupine	Hystrix indica	3	5	4	12	0	0	0	0	0	0	0	0	0	0	0	3	5	4	12	
6	European Hedgehog	Erinaceus europaeus	3	1	1	5	0	0	0	0	0	0	0	0	1	0	0	2	1	1	4	
7	Hippopotamus	Hippopotamus amphibius	1	2	1	4	0	0	0	0	0	0	1	1	0	1	0	1	0	0	1	
8	Polecat	Mustella putorius	0	0	0	0	0	0	0	1	1	0	0	0	0	0	0	1	1	0	2	
9	Marmoset	Callithrix jacchus	0	0	0	0	0	0	0	1	1	0	0	0	0	0	0	1	1	0	2	

11	Ibis	Eudocimus albus	4	4	0	8	0	0	0	0	0	0	0	0	0	0	0	0	1	0	0	3	4	0	7
12	Pelican Rosy/white	Pelecanus onocrotalus	1	2	0	0	0	0	0	0	0	0	0	0	0	0	0	0	0	0	0	1	2	0	3
13	Black Swan	Cygnus atratus	1	1	0	2	0	0	0	0	0	0	0	0	0	0	0	0	0	0	0	1	1	0	2
14	Ostrich	Struthio camelus	1	1	0	2	0	0	0	0	0	0	0	0	0	0	0	0	0	0	0	1	1	0	2
15	Silver Pheasant	Lophura nicthemera	3	4	0	7	0	0	0	0	0	0	0	0	0	0	0	0	1	2	0	2	2	0	4
16	Goldern Pheasant	Chrysolophus pictus	2	1	0	3	0	0	0	0	0	0	0	0	0	0	0	0	0	0	0	2	1	0	3
17	Lady Amherst	Chrysolophus amherstiae	2	0	0	2	0	0	0	0	0	0	0	0	0	0	0	0	1	0	0	1	0	0	1
18	Mute Swan	Cygnus olor	1	1	0	2	0	0	0	0	0	0	0	0	0	0	0	0	0	0	0	1	1	0	2
19	Owl	Bubo bubo	0	0	3	3	0	0	0	0	0	0	2	0	0	0	0	0	0	0	2	0	0	3	3
20	Barn Owl	Tyto alba	3	3	0	6	0	0	0	0	0	0	0	0	0	0	0	0	1	2	0	2	1	0	3
21	Sandgrouse	Pteroclididae	1	1	0	2	0	0	0	0	0	0	0	0	0	0	0	0	0	0	0	1	1	0	2
22	Blue Fronted Amazon	Amazona aestiva	0	1	0	1	0	0	0	0	0	0	0	0	0	0	0	0	0	0	0	0	1	0	1
23	Moluccan Red Lorry	Eos Bornea	0	0	1	1	0	0	0	0	0	0	0	0	0	0	0	0	0	0	0	0	0	1	1
24	Imperial Pheasant	Lophura imperialis	1	0	0	1	0	0	0	0	0	0	0	0	0	0	0	0	0	0	0	1	0	0	1
25	Cassowary	Casuarus	0	0	0	0	0	0	0	1	1	0	0	0	0	0	0	0	0	0	0	1	1	0	2
Total Bird			85	79	64	203	0	0	35	1	1	2	0	0	0	4	4	6	94	91	68	253			

Mammal

1	Sambar Deer	Rusa unicolor	4	7	11	22	0	0	6	0	0	0	0	0	0	0	0	0	0	0	8	12	8	28	
2	Spotted Deer	Axis Axis	9	16	9	34	0	0	0	0	0	0	0	0	0	0	0	0	0	0	14	16	4	34	
3	Nilgai	Boselaphus tragocamelus	2	5	0	7	0	0	7	0	0	0	0	0	0	0	0	0	0	0	2	6	6	14	
4	Hyaena	Hyaena hyaena	3	1	0	4	0	0	0	0	0	0	0	0	0	0	0	0	1	0	0	2	1	0	3
5	Porcupine	Hystrix indica	3	5	4	12	0	0	0	0	0	0	0	0	0	0	0	0	0	0	3	5	4	12	
6	European Hedgehog	Erinaceus europaeus	3	1	1	5	0	0	0	0	0	0	0	0	0	0	0	0	1	0	0	2	1	1	4
7	Hippopotamus	Hippopotamus amphibius	1	2	1	4	0	0	0	0	0	0	0	1	1	0	1	0	1	0	1	0	0	1	
8	Polecat	Mustela putorius	0	0	0	0	0	0	0	1	1	0	0	0	0	0	0	0	0	0	1	1	0	2	
9	Marmoset	Callithrix jacchus	0	0	0	0	0	0	0	1	1	0	0	0	0	0	0	0	0	0	1	1	0	2	
10	Squirrel Monkey	Saimiri	0	0	0	0	0	0	0	1	1	0	0	0	0	0	0	0	0	0	1	1	0	2	
Total Mammals			25	37	26	88	0	0	13	3	3	0	0	1	1	2	1	0	35	44	23	102			

Reptile

1	Indian Star Tortoise	Geochelone elegans	11	14	25	50	0	0	0	0	0	0	0	0	0	0	0	0	0	7	11	14	18	43	
2	Iguana	Iguana Iguana	1	1	0	2	0	0	0	0	0	0	0	0	0	0	0	0	0	0	1	1	0	2	
3	Red Ear Terrapin	Trachemys scripta elegans	1	1	0	2	0	0	0	0	0	0	0	0	0	0	0	0	0	0	1	1	0	2	
Total Reptile			13	0	25	54	0	0	0	0	0	0	0	0	0	0	0	0	7	13	16	18	47		
Total Animals			185	181	157	596	1	1	58	9	5	3	2	4	1	11	9	21	214	229	207	650			

17. Mortality of animals

Sl.No.	Animal Name (with individual identification mark, if any)	Scientific Name	Sex	Date of Death	Reason of Death (Proposed) Actual reason
1	White Buck	Antelope Cervicapra	0:1	23/10/2019	During Transportation
2	Wolf	Canis Lupus pallipes	1:1	Male : 5/10/2019 Female: 3/10/2019	Old Age

3	Elephant	<i>Elephas Maximus</i>	0:1	25/12/2019	Internal Bleeding due to infighting
4	Chinkara	<i>Gazalle Bennettii</i>	1:0	12/3/2020	Old Age
5	Sauras Crane	<i>Grus Antigone</i>	1:1	11/11/2019 (M) 18/12/2019 (F)	Old Age
6	Hamadrayan Baboon	<i>Papio hamadrayas</i>	1:0	20/11/2019	Old Age
7	Oriental Pied Hornbill	<i>Anthracoceros albirostris</i>	0:1	20/11/2019	Old Age

18. Compliance with conditions stipulated by the Central Zoo Authority

COMPLIANCE REPORT

Sno.	Rule 10 Norm No.	Conditions Stipulated	Time Period to Comply	Status with regard Compliance of the conditions
1	1(6)	The Labourers staying inside the zoo campus near entrance, next to the spotted deer enclosure should be immediately shifted outside the zoo premises.	Immediately	Labourers are shifted.
2	1(9)	The Zoo has been housing many wild animals next to domestic animals. The same is not acceptable. The Domestic animals like turkey etc should be removed immediately from the zoo premises.	Immediately	Domesticated animals like Turkey is removed from the exhibit area next to wild animals.
3	2(1)	The Officer in Charge/Director should be working full time with the zoo. He should not be assigned any other work of the Municipal Corporation as of presently followed.	Immediately	Proposal has been sent for the same to MIC for the same.
4	2(1)	The financial power of the officer-in charge/ Director should be such that he can carry out the emergency works at the zoo or to procure feed for the animals	Immediately	Proposal has been sent for the same to MIC for the same.

		during emergencies.		
5	3(3)	The Zoo should implement disaster management plan as approved by the CZA, by conducting mock drills, awareness programme for the staff and visitors, etc.	Immediately	The same is been followed and regular drills are conducted. 45 CCTV cameras and PA system has been installed throughout the zoo as part of the same.
6	3(6), 4(3) and 4(5)	The Zoo should house the animals in the animals' exhibit which are approved by the CZA in the Master (Layout) Plan.	Immediately	The same is been followed.
7	3(8)	3 No. of Chinkaras rescued and kept at zoo should be kept off display and should be updated in the inventory.	Immediately	The same has been done and inventory has been updated accordingly.
8	4(1)	The Zoo should provide appropriate screening between the visitors and animal houses at Hyena enclosure	Immediately	The same has been done through plantation.
9	4(1)	The inside the campus of the zoo as well as inside the animal enclosures should not be painted with any colour.	Immediately	The same has been done.
10	4(3)	In the Elephant enclosure, the wall towards the housing colony should have adequate buffer or the height of the wall should be raised in order to stop any mis-happening in future.	Six months	The Same has been done.

11	4(3)	The Zoo should expedite shifting of surplus animals (Rhesus Macaques, Bonnet Macaques, Common Langur, Spotted Deer, Black buck) to other recognized zoo in consultation and prior approval of CZA	Six months	The Same will be done soon. Exchange talks under process with other zoo. Exchange proposals will be sent to CZA soon.
12	4(5)	The Zoo has established a fox breeding centre in the public viewing area since 30.5.2015. The same should be kept-off exhibit.	Three months	The same has been kept off exhibit with immediate effect.
13	4(6)	The Gharial enclosure should be provided sand for basking.	Immediately	The same has been done. Every year gharials are breeding at our zoo enclosure and around 25-30 gharials are hatching
14	4(6)	The Hippopotamus should be provided with soft substrate in the enclosure.	Immediately	The same has been done as part of enclosure enrichment.
15	4(6)	The Elephant enclosure should be provided with sufficient amount of sand/soil to meet the biological behaviour of the elephant.	Three months	The same has been done.
16	5(2)	The enclosure of Python was seen with the dead chicken drowned in the water which should have been removed immediately. In future such situation should be avoided by keeping vigil to avoid such situation.	Immediately	The same has been done with immediate effect.
				The same has

17	5 (2)	The Standard diet as prescribed by IVRI should be followed by the zoo for the animals housed at the zoo.	Immediately	been changed and followed now.
18	5(10) & 7(2)	The records pertaining to the animals are not maintained in the prescribed format of the CZA. The zoo should prepare individual Animal History Sheet, Treatment Records, Keeper Diary, PM report in the format as prescribed by the CZA	Immediately	The same has been done. Records are maintained in the prescribed format of CZA.
19	9(1)	The Monitor Lizards should be sexed immediately.	Immediately	The same has been done and inventory has been updated accordingly.
20	9(9)	The Spotted deer housed in the Zoo are beyond the carrying capacity of the enclosure. Necessary action should be taken immediately to control their population.	Immediately	The same has been done. Birth control protocols by segregating males and females are followed for the same.
21	11(2)	The Snake show conducted every Sunday at the Zoo should be stopped with immediate effect.	Immediately	The Same has been stopped.
22	12(2)	The Zoo should keep anti snake venom and the first aid kit in the zoo hospital or in administrative office area.	Immediately	The same has been kept as the Zoo Office.

-XX-

List of free living wild animals within the zoo premises

a. Mammals of Indore Zoo :

- Mongoose
- Palm Civet

b. Birds of Indore Zoo :

- Greater Coucal
- Jungle Babbler
- Peacock
- White breasted Waterhen
- Red Wattled Lapwing
- Purple Sunbird
- Purple rumped Sunbird/ Purple rumped Sunbird Ecilipse
- Green Beeater
- Oriental Magpie Robin
- Jungle Crow
- Pond Heron
- Rufuos Treepie
- White throated kingfisher
- Black Drongo
- Laughing Dove
- House Crow
- Rose ringed parakeet
- Alexandrine parakeet
- Black kite
- Ashy Prinia
- Copper smith barbet
- Grey Hornbill
- Common tailorbird
- Shikra
- Little Egret
- Rock pigeon
- Common Myna
- Eagle Owl
- Spotted owlet
- Asian Koel
- Red vented bul bul
- White browed fantail
- Common minivet
- Little Cormorant
- Paradise Flycatcher
- White crested cuckoo
- Black hooded oriole

Butterflies of Indore Zoo

- Common Jezebel
- Yellow Grass
- Small Yellow Grass
- Plain tiger
- Common lime

c. Reptiles & Amphibians of Indore Zoo :

- Rat snake
- Common Indian Cobra
- Russel's Viper
- Checkered Keelback
- Common Krait
- Common Sand Boa
- Garden Lizard
- Striped skink
- Common toad
- Bull Frog

LIST OF TREES AT INDORE ZOO

General Name	Scientific Name
Slender Amaranthus	Amaranthus Viridis L
Wild oat	Avena fatua L
Prickly Chaffflower	Achyranthus aspera
Scarlet Pimpernel	Anagallis arvensis
Mexican Poppy	Argemone maxicana
Bermuda grass	Cynodon dactylon
Dodder	Cuscuta Reflexa
Bind weed	Convolvulus arvensis
Nutsedge	Cyperus rotendus
Wild Jute	Corchorus acutangulus
Lambsquate	Chenopodium album
Australian spinach	Chenopodium murale
Thorne apple	Datura Fastoosa
Purslane	Portulaca alaracea
Cleome	Cleome icosandra
Black night shade	Solonum Nigrum
Wild ber	Zizypus rotundifolia
Niruri	Phyllanthus niruri
Carpet weed	Trianthema monogyna
Big spurge	Euphorbia hirto
Small spurge	Euphorbia Microphylla
Yellow sweet clover	Mehlotus alba
White sweet clover	Mehlotus indica

Canary grass	Phalaris minor
Caltrop	Tribulus terrestris
Tiger grass	Saccharum spontaneum
Lathyrus	Lathyrus sativus
Common Vetches	Vicia Hirsuta
Indian gum Arabic	Acacia Arabica
Baobab	Adansonia digitata
Davils tree	Alstonia scholaris
–	Anthocephalus kadamb
Araucaria	Araucaria cookil
Margosa tree	Azadirachta indica
Orchid tree	Bauhinia blakeana
Red silkcotton tree	Bombax ceiba
Flame of the forest	Butea monosperma
Golden bottle brush	Melaleuca bracteata
India laburnum , Golden shower	Cassisa fistula
	Cassia siamea
Australian oak	Casuarinas equisetifolia
White cotton tree	Ceiba pentandra
South indian red wood	Dalbergia sissoo
Peacock flower, flame tree	Delonix regia/Poinciana regia
Eucalyptus	Eucalyptus citriodora
Banyan tree	Ficus bengalensis
Willow fig	Ficus benjamina
	Ficus religiosa
Black willow fig	Ficus benjamina black
	Ficus retusa
Mango	Mangifera indica
Indian cork or tree jasmine	Millingtonia hortensis
Indian medlar	Mimusops elenge
Rusty shield bearer	Peltophorum pterocarpum
Frangipani	Plumeria obtuse
Mast or Indian fir	Polyalthia longifolia
Indian beech	Pongamia pinnata
Childlife tree	Putranjiva roxburghii
	Saraca asoca
African tulip	Spathodia companulata
Rosy trumpet	Tabebuia rosea
Tamarind	Tamarindus indica
Indian tulip	Thespesia populneus
Indian tulip	Thespesia populneus var.
Oriental arborevitae	Thuja orientails
Guava	Psidium guajava
Lime	Citrus aurantifolia
Papaya	Carica papaya
Banana	Musa paradisiacal
Ber	Zizyphus rotundifolia
Aonla	Embilica officinalis
Mulberry	Morus alba
Golden apple	Aegle mrmelos

Java plum	<i>Eugenia cumini</i>
Rayan tree	<i>Manilkara hexandra</i>
Drum stick	<i>Moringa oleifera</i>
Date palm	<i>Phoenix dactylifera</i>
Almond	<i>Prunus amygdalus</i>
sandal wood	<i>Santalum album</i>
Wood apple	<i>Limonia acidissima</i>
Sweet tamarind	<i>Pithecellobium dulce</i>
Teak	<i>Tectona grandis</i>
White lead tree	<i>Leucaena leucocephala</i>
Bamboo	<i>Bambusa vulgaris</i>
River tea	<i>Melaleuca bracteata</i>
Cluster fig tree	<i>Ficus glomerata</i>
Indian cheery	<i>Cordia dichotoma</i>
Dyopsis Palm	<i>Dyopsis lutescens</i>
Date Palm	<i>Phoenix dactylifera</i>
Bismark palm	<i>Bismarckia nobilis</i>
Fishtail Palm	<i>Caryota urens</i>
Pygmy date palm	<i>Phoenix roebelenii</i>
Table Palm	<i>Livistona rotundifolia</i>
Milkweed	<i>Calotropis gigantea</i>
Acalypha	<i>Acalypha hispida</i>
Pride of Barbados	<i>Caesalpinia pulcherrima</i>
	<i>Caesalpinia pulcherrima flava</i>
Calliandra	<i>Calliandra emarginata</i>
Croton	<i>Codiaeum variegatum "Glory"</i>
Cuphea (False Heather	<i>Cuphea hyssopifolia</i>
Dombeya	<i>Dombeya wallichii</i>
Golden Duranta	<i>Duranta repens "variegata"</i>
Eranthemum	<i>Eranthemum albo marginatum</i>
Eranthemum	<i>Eranthemum bicolor</i>
Eranthemum	<i>Eranthemum nigrum</i>
Hierba mala	<i>Euphorbia cotinifolia</i>
Caricature plant	<i>Graptophyllum pictum</i>
Hamelia	<i>Hamelia patens</i>
China rose	<i>Hibiscus rosa sinensis</i>
Chinarose double	<i>Hibiscus rosa sinensis Red satin</i>
Ixora	<i>Ixora singaporensis</i>
Jatropha Red	<i>Jatropha duckfoot</i>
Lantana	<i>Lantana camara</i>
Chinese bux	<i>Murraya exotica</i>
Oleander	<i>Nerium oleander "Album"/Carnea</i>
Aralia	<i>Polyscias balfouriana</i>
Aralia	<i>Polyscias guilfoylei</i>
Cape jasmine	<i>Tabernaemontana coronata</i>
Tecoma	<i>Tecoma gaudichaudi</i>
Orange tecoma	<i>Tecoma capensis</i>
Periwinkle	<i>Vinca rosea alba</i>
Bougainvillea	<i>Bougainvillea sp.</i>

Aglaonema	Aglaonema sp.
Alocasia	Alocasia cadierei
Asparagus marry	Asparagus densiflorus "Myers"
Asparagus	Asparagus densiflorus Sprengerii
Dumbcane	Differnbachia amoena
Dracaena	Dracaena mahatma
Ficus Yellow	Ficus panda
Var. Ficus	Ficus benjamina "Variegata"
Song of India	Pleomele reflexa "Variegata"
Syngonium	Syngonium Podaphyllum
Ferns	Nephrolepis Biserrata
Ferns	Asplenium nidus
Nolina	Beaucarnea recurvata
Crown of Thorns	Euphorbia milii
Giant false agave	Furcraea gigantic
Rose	Rose spp
Balsum	Impatiens balsamina
Canna	Canna indica
Castor	Ricinus communis
Pedilanthus	Euphorbia tithymaloides
Money plant	Epipremhum aureum
Spider lily	Hymenocallis caribaea
Var. Bamboo	Bambusa multiplex F. Variegata



~ Thank You ~