

No: B1/BGT/CR- 36/2018-19  
Encl : 01

202

Office of the  
Deputy Conservator of Forests,  
Davanagere Division, Davanagere  
Date: 02.05.2024.

To,

✓ The Member Secretary,  
Central Zoo Authority,  
Ministry of Environment Forests & Climate Change,  
Government of India,  
B-1 Wing, 6<sup>th</sup> Floor,  
Paryavaran Bhavan, CGO Complex,  
NEW DELHI-110003.

Sir,

Sub : Submission of Annual report of Indira Priyadarshini Prani  
Sangrahalaya Anagodu Davanagere for the year 2023-24

\* \* \* \* \*

With reference to the above subject, I am submitting here with the Annual Report of Indira Priyadarshini Prani Sangrahalaya Anagodu Davanagere, Karnataka for the year 2023-24 for favour of kind perusal.

Yours Sincerely

  
Executive Director &  
Deputy Conservator of Forests,  
Indira Priyadarshini Prani Sangrahalaya  
Anagodu Zoo, Davanagere division.

SPA  
20/5



**ZOO AUTHORITY OF KARNATAKA  
INDIRA PRIYADARSHINI PRANI SANGRAHALAYA,  
ANAGODU  
ANNUAL REPORT FOR THE YEAR  
2023-24**

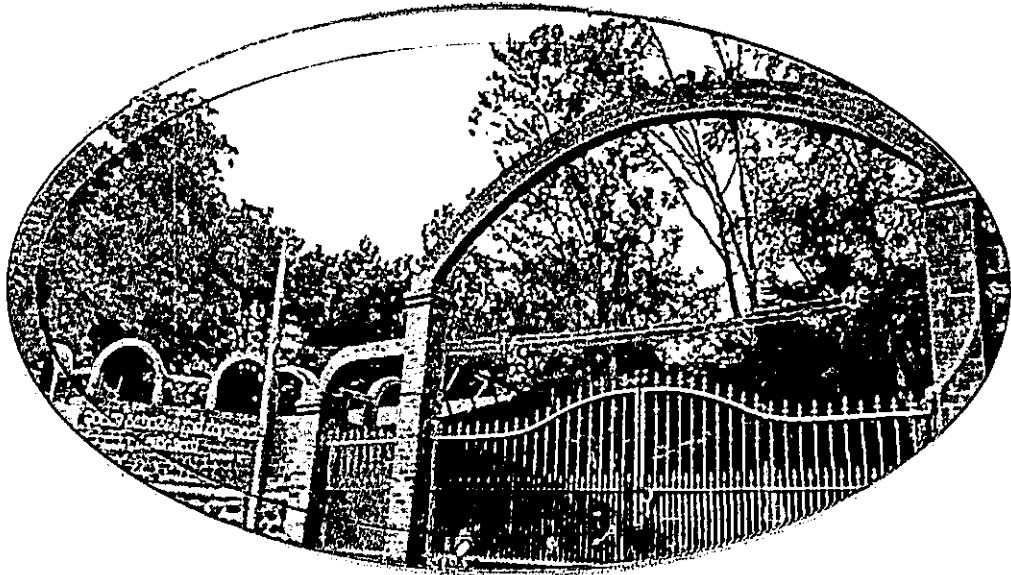

**SHASHIDHAR G R, SFS.,  
Executive Director  
and Deputy Conservator of Forests  
Davanagere Division, Davanagere**

## CONTENTS

| Sl.No. | Section  | Page Number |
|--------|--|-------------|
| 1      | History of the zoo   | 1           |
| 2      | Vision   | 1           |
| 3      | Mission  | 1           |
| 4      | Objectives   | 1-2         |
| 5      | Organizational chart   | 3           |
| 6      | Human Resources  | 3           |
| 7      | Staff Pattern  | 3           |
| 8      | Capacity building of the zoo personnel   | 4           |
| 9      | Zoo Advisory Committee:  | 4           |
| 10     | Health Advisory Committee  | 4           |
| 11     | Statement of income and expenditure of the zoo                                   | 4           |
| 12     | Daily feed Schedule of animals   | 5           |
| 13     | Vaccination Schedule of animals  | 6           |
| 14     | De-worming Schedule of animals   | 6           |
| 15     | Disinfection Schedule  | 6           |
| 16     | Health check-up of employees for zoonotic diseases                               | 7           |
| 17     | Development works carried out in the zoo during the year                         | 7           |
| 18     | Education and awareness programmes during the year                               | 7           |
| 19     | Important Events and happenings in the zoo                                       | 7           |
| 20     | Seasonal special arrangements for upkeep of animals                              | 7           |
| 21     | Research work carried out and publications                                       | 7           |
| 22     | Conservation Breeding Programme of the Zoo                                       | 7           |
| 23     | Animals acquisition/transfer/exchange during the year                            | 7           |
| 24     | Rescue and Rehabilitation of the wild animals carried out by the zoo             | 8           |
| 25     | Annual Inventory of animals  | 9           |
| 26     | Mortality of animals   | 9           |
| 27     | Status of the compliance with conditions stipulated by the Central Zoo Authority | 10-12       |
| 28     | List of free living wild animals within the zoo premises                         | 12-13       |
| 29     | Photos   | 14-23       |

1. **History of the zoo:** Davanagere district is spaced centrally in Karnataka's geographical map. The District once known as "*Manchester of Karnataka*" is now emerging as centre for education with variety of faculties' colleges. The district also home renowned Archaeological monuments and other tourist spots. The said zoo attracts students, rural folks, urbanites from all over Davanagere District and neighbouring.

The Anagodu Forest Block is situated on either sides of the National Highway No. 48 on Davanagere to Bangalore road, spread over 151.56 ha. It is about 18 Kms. from Davanagere. The Southern forest block of 101 ha. houses "*Indira Priyadarshini Prani Sangrahalaya*".

2. **Vision:** We envision a world where wildlife and humans flourish together.
3. **Mission:** To connect visitors to animals through exemplary animal welfare and care, best educational and inspirational experiences, fostering public appreciation and support for wild animals and conservation.
4. **Objectives :**
  - Recreation and nature education for children in particular and tourist in general.
  - Rescue and rehabilitation of wild orphaned animals and birds.
  - To develop an understanding and awareness among the tourists on the need for conservation of natural resources.
  - Recreation for the purpose of providing wholesome, healthy, education activity by utilizing the natural features.

| Sl.No.                                   | Particulars           | Information   |
|--|-----------------------|---|
| <b>Basic Information about the zoo :</b> |                       |   |
| 1  | Name of the zoo       | Indira Priyadarshini Prani Sangrahalaya, Anagodu  |
| 2  | Year of Establishment | 1993  |
| 3  | Address of the zoo    | Indira Priyadarshini Prani Sangrahalaya, PB Road, Anagodu, Davanagere District, Karnataka   |
| 4  | State                 | Karnataka   |
| 5  | Telephone Number      | 08192-262527  |
| 6  | Fax Number            | 08192-262527  |
| 7  | E-mail address        | <a href="mailto:dcfdvg@gmail.com">dcfdvg@gmail.com</a>  |
| 8  | Website               | -   |
| 9  | Distance from nearest | <b>Airport :</b> Bangalore- Hubli 1 Hour 15 Min<br><b>Railway Station:</b> 19Kms From Davanagere city& 160 Kms from Hubli.<br><b>Bus Stand:</b> 264 Kms from Bangalore, 160 Kms from Hubli [NH48]& 19 Kms from Davanagere city. |

| Sl.No.                                   | Particulars                                    | Information  |
|--|--|--|
| 10                                       | Recognition Valid up to [Date]                 | 01-12-2024   |
| 11                                       | Category of zoo                                | Mini Category Zoo  |
| 12                                       | Area [in Hectares]                             | 06 -Ha   |
| 13                                       | Number of Visitors [2023-24]                   | Adult : 43621  |
|  |  | Children : 19292   |
|  |  | Total Indian : 62913   |
|  |  | Total Foreigners : -   |
|  |  | Total Visitors : 62913   |
| 14                                       | Visitors facilities available in zoo           | Canteen, Toilet, Drinking water and Pergola  |
| 15                                       | Weekly closure day of the zoo                  | Tuesday  |
| <b>Management Personnel of the zoo :</b> |  |  |
| 16                                       | Name with designation of the Officer-in-charge | Shri Shashidhar. G. R, S.F.S.,<br>Executive Director & Deputy Conservator of Forests, Davanagere division, Davanagere.   |
|  | Name of the veterinary officer                 | -  |
|  | Name of the Curator                            | -  |
|  | Name of the Biologist                          | -  |
|  | Name of the Education Officer                  | -  |
|  | Name of the Compounder/Lab Assistant           | -  |
| <b>Owner/Operator of the zoo :</b>       |  |  |
| 17                                       | Name of the operator                           | Sri B.P.Ravi, I.F.S<br>Since 01-04-2019 to 30-08-2023  |
|  |  | Sri A.K.Singh, I.F.S<br>Since 31-08-2023 to 12-02-2024   |
|  |  | Sri Sunil Panwar. I.F.S<br>Since 12-02-2024 to till date   |
|  |  | Additional Principal Chief Conservator of Forests [Zoo Authority of Karnataka],Mysore                                    |
| 18                                       | Address of the operator                        | Office of Member Secretary, Zoo Authority of Karnataka, Sri Chamarajendra Zoological Garden Premises, Mysore, Karnataka. |
| 19                                       | Contact details/Phone number of operator       | 08192-262527   |
| 20                                       | E-mail address of operator                     | ccfmszak@gmail.com   |

5. Organisational Chart :

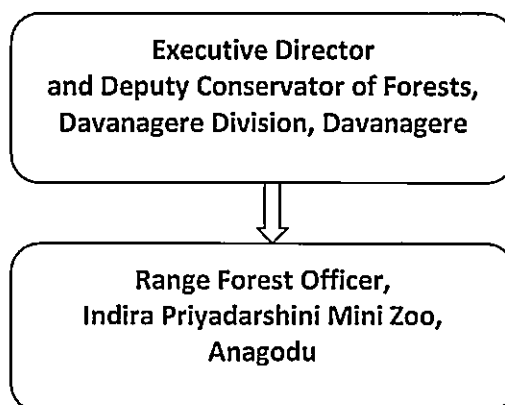

6. Human Resources :

**Manpower of the Zoo\***

| Sl.No. | Designation                 | Number of Sanctioned posts | Names of the incumbent |
|--------|-----------------------------|----------------------------|------------------------|
| 1      | Range Forest Officer        | 01                         | Pushpavathi.D<br>RFO   |
| 2      | Veterinary Officer          | 01                         | -                      |
| 3      | Animal Keeper               | 03                         | -                      |
| 4      | Assistant Animal Keeper     | 02                         | -                      |
|        | <b>Total of all groups.</b> | <b>07</b>                  |                        |

7. **STAFF PATTERN**

(Sanctioned posts along with contract basis staff)

| Sl.No. | Designation  | Number of Sanctioned posts |
|--------|--|----------------------------|
|        | <b>I. Deputed staff</b>                            |                            |
| 1.     | Executive Director (Deputy Conservator of Forests) | 1                          |
| 2.     | Range Forest Officer.                              | 1                          |
| 3.     | Deputy Range Forest Officer                        | -                          |
| 4.     | Forest Guard.                                      | -                          |
|        | <b>Total:</b>                                      | <b>2</b>                   |
|        | <b>II. ZAK permanent staff</b>                     |                            |
| 1.     | DRE  | 3                          |
|        | <b>Total:</b>                                      | <b>3</b>                   |
|        | <b>III. Other staff</b>                            |                            |
| 1.     | Veterinary Officer.                                | 1                          |
| 2.     | Veterinary Assistant cum Education officer.        |                            |
|        | <b>Total:</b>                                      | <b>1</b>                   |

## 8. Capacity Building of Zoo Personnel :

Capacity building activities to the zoo staff is very essential for the management of animals. A zoo personal should be skilled enough to handle the animals effectively without harming the animals. To achieve this, regular training programs to be conducted for zoo personal including executive and non-executive staff. Mainly such program gives or increases the capacity of the zoo keepers in handling of animals and for overall management of zoo.

| Sl. No. | Name and designation of the zoo personnel | Subject matter of Training | Period of Training | Name of the Institution where the Training attended |
|---------|---|----------------------------|--------------------|---|
| -Nil-   |   |                            |                    |   |

## 9. Zoo Advisory Committee:

Overall zoo was managed by the Guidelines/inspection carried out by Chief Wildlife Warden, Karnataka and Member Secretary, Zoo Authority of Karnataka.

## 10. Health Advisory Committee:

In order to monitor the animals and veterinary care, Indira Priyadarshini Prani Sangrahalaya has a Health Advisory Committee, as mandated by the Central Zoo Authority.

| Sl. No. | Members of Health Advisory Committee.  |
|---------|--|
| 1.      | Executive Director and Deputy Conservator of Forests, Davanagere division, Davanagere. |
| 2.      | Deputy Director, Veterinary dept, Davanagere.  |
| 3.      | Range Forest Officer, Indira priyadarshini Prani Sangrahalaya, Anagodu.                |

## 11. Statement of income and expenditure of the Zoo for the year 2023-24 :

| Expenditure                 | Rs. in lakhs  | Income   | Rs. In lakhs  |
|-----------------------------|---------------|--|---------------|
| Establishment charges       | 17.443        | Gate Revenue                                     | 13.752        |
| Animal Feed and fodder      | 20.772        | Others/spill/CZA/<br>Canteen rent/bank interests | 38.793        |
| Office Expenses             | 0.000         | -  | -             |
| Advertisement and publicity | 0.205         |  |               |
| Stores, tools and plants    | 0.000         |  |               |
| General Charges             | 0.042         |  |               |
| Veterinary Care             | 1.153         |  |               |
| Other Development works     | 13.698        | -  | -             |
| Bank charges                | 0.006         | -  | -             |
| Parking GST Filling Amount  | 0.119         |  |               |
| <b>Total</b>                | <b>53.438</b> | <b>-</b>   | <b>52.545</b> |

ಟಿಪ್ಪಣಿ: 2023-24ನೇ ಸಾಲಿನಲ್ಲಿ ಭರಿಸಿರುವ ರೂ.53.438 ಲಕ್ಷಗಳಲ್ಲಿ ರೂ 12.696ಗಳು 2022-23 ನೇ ಸಾಲಿನಲ್ಲಿ ನಿರ್ವಹಿಸಿದ/ಅನುಷ್ಠಾನ ಮಾಡಿದ ಕಾಮಗಾರಿಗಳ ವೆಚ್ಚದ ಮೊತ್ತವಾಗಿರುತ್ತದೆ. ಮತ್ತು ರೂ.6.203 ಲಕ್ಷಗಳು 2021-22ನೇ ಸಾಲಿನಲ್ಲಿ ನಿರ್ವಹಿಸಿದ ಕಾಮಗಾರಿಗಳ ವೆಚ್ಚದ ಮೊತ್ತವಾಗಿರುತ್ತದೆ. ಒಟ್ಟಾರೆ ರೂ.18.899 ಲಕ್ಷಗಳು ಹಿಂದಿನ ಸಾಲಿನಲ್ಲಿ ನಿರ್ವಹಿಸಿದ ಕಾಮಗಾರಿಗಳ ವೆಚ್ಚವಾಗಿರುತ್ತದೆ.

## 12. Daily feed schedule of animals :

| Sl. No.           | Species      | Feed Item                  | Quantity [Kg.] | Day of fasting |
|-------------------|--------------|----------------------------|----------------|----------------|
| 1                 | Spotted Deer | Hay                        | 0.20           | Nil            |
|                   |              | Lucerne                    | 0.35           |                |
|                   |              | Green grass [Napier]       | 1.00           |                |
|                   |              | Green grass [Paragrass]    | 1.00           |                |
|                   |              | Ground nut cake            | 0.15           |                |
|                   |              | Salt                       | 0.01           |                |
|                   |              | Horse gram                 | 0.25           |                |
|                   |              | Wheat bran                 | 0.50           |                |
|                   |              | DC oats                    | 0.02           |                |
|                   |              | Cut branches weekly 2 days | 1.00           |                |
|                   |              | 2                          | Sloth bear     |                |
| Banana            | 0.20         |                            |                |                |
| Milk              | 0.20         |                            |                |                |
| Apple             | 2.10         |                            |                |                |
| Grapes            | 0.15         |                            |                |                |
| Seasonal fruits   | 0.60         |                            |                |                |
| Sweet potato      | 0.60         |                            |                |                |
| Ragi flour        | 0.10         |                            |                |                |
| Egg Weekly 2 days | 0.05         |                            |                |                |
| Honey             | 0.01         |                            |                |                |
| 3                 | Black buck   |                            |                | Hay            |
|                   |              | Lucerne                    | 0.10           |                |
|                   |              | Green grass [Napier]       | 0.50           |                |
|                   |              | Green grass [Para grass]   | 0.50           |                |
|                   |              | Ground nut cake            | 0.15           |                |
|                   |              | Salt                       | 0.005          |                |
|                   |              | Horse gram                 | 0.20           |                |
|                   |              | Wheat bran                 | 0.40           |                |
|                   |              | Carrot                     | 0.10           |                |
|                   |              | Cut branches weekly 2 days | 1.00           |                |
|                   |              | Cut branches Daily         | 1.00           |                |



### 13. Vaccination Schedule of animals :

| Sl. No. | Species                   | Disease vaccinated for       | Name of the Vaccine and dosage/quantity used                                 | Periodicity  | Remarks |
|---------|---------------------------|------------------------------|--|--|---------|
| 1       | All Cloven Footed Animals | FMD [Foot and Mouth Disease] | FMD Vaccine Dosage 2 ml per animal   | February and December                                | -       |
| 2       | All Cloven Footed Animals | HS [Hemorrhagic Septicaemia] | HS Vaccine 6 ml for each   | May and June   | -       |
| 3       | All Cloven Footed Animals | BQ [Black Quarter]           | BQ Vaccine 5 ml per each   | May and June   | -       |
| 4       | All Species of Animals    | Anthrax                      | Anthrax Spore Vaccine 1 ml   | May and June   | -       |
| 5       | Feline Species            | Feline Rabies                | Anti Rabies Vaccine 1 ml per animals and booster dose after 30 days and then | Annually   | -       |
| 6       |                           | Feline Panleukopenia         | Feline Panleukopenia 1 ml each   | Annually   | -       |
| 7       |                           | Feline Herpes virus          | Feline Herpes Virus Vaccine  | Annually   | -       |
| 8       |                           | Feline Calcivirus            | Feline Calcivirus Vaccine  | Annually   | -       |
| 9       |                           | Feline Leukaemia             | Feline Leukemia Virus Vaccine  | Annually   | -       |
| 10      | Birds and Poultry         | Lasota                       | Lasota   | 5-7 <sup>th</sup> day repeat booster after 21 days   | -       |
| 11      |                           | Infectious bursal disease    | IBD  | 14-16 <sup>th</sup> day repeat booster after 21 days | -       |
| 12      |                           | Fowl Pox                     | Fowl Pox   | 7 <sup>th</sup> week                                 | -       |
| 13      |                           | Raniketh                     | R2B  | 10 <sup>th</sup> week                                | -       |
| 14      |                           | Lasota                       | Lasota   | 17 <sup>th</sup> week                                | -       |

### 14. De-worming Schedule of animals :

| Sl. No. | Species                   | Drug used  | Month  |
|---------|---------------------------|--|--|
| 1       | All cloven footed animals | Albendazole, Fenbendazole, Prazoquantal, Trichlobendazole, Levamisole, Ivermectin and its combinations | Starting at the age of 21 days of age and repeating after 3 months till 6 months of age, and after that twice a year |
| 2       | Bears                     | Albendazole, Fenbendazole, Mebendazole, Ivermectin and pyrantelpamoate, and its combinations           | Twice a year   |

### 15. Disinfection Schedule :

| Sl. No. | Species                            | Type of enclosure | Disinfectant used and method                       | Frequency of disinfection |
|---------|------------------------------------|-------------------|--|---------------------------|
| 1       | All Cloven Footed Animals          | Fencing           | Phenolic Compounds                                 | As and when required      |
| 2       | Feline wild animals including bear | Cages             | Phenolic Compounds                                 | As and when required      |
| 3       | Poultry and Birds                  | Cages             | Phenolic Compounds and virchow-s spray and fogging | As and when required      |

**16. Health check-up of employees for zoonotic diseases :**

| Sl.No. | Name | Designation | Date of Health Check-up | Findings of Health check up |
|--------|------|-------------|-------------------------|-----------------------------|
| -      | -    | -           | -                       | -                           |

**17. Development works carried out in the zoo during the year :**

| Sl.No. | Particulars of works | Quantity |
|--------|----------------------|----------|
| -      | -                    | -        |

**18. Education and Awareness programmes during the year :**

- On the occasion of 69<sup>th</sup> Wildlife Week celebration during October-2023, education about wild animals and birds for school children's is given in the zoo. The basic objective of the zoo is to inculcate in the zoo visitors love for wild animals and build up awareness for conservation of natural resources.
- The zoo would therefore provide proper signage at each enclosure, guide maps, pamphlets and organize guided tours for school children in batches.
- Participation of non-governmental organizations would be encouraged in educational programmes.
- Signage at animal enclosures would provide description of the species, its status, distribution and habitat.
- Conducting Chinnara Vana Darshana Programme.

**19. Important Events and happenings :**

-Nil-

**20. Seasonal special arrangements for upkeep of animals :**

-Nil-

**21. Research work carried out and publications :**

-Nil-

**22. Conservation breeding programme of the zoo :**

-Nil-

**23. Animals acquisition/transfer/exchange during the year :**

|    |                             |         |              |                    |                                 |
|----|-----------------------------|---------|--------------|--------------------|---------------------------------|
| A. | Animals arriving in the zoo |         |              |                    |                                 |
|    | H.No.                       | Species | Number [M:F] | From which zoo     | Date of arrival in the zoo      |
|    | - Nil -                     |         |              |                    |                                 |
| B. | Animals going from the zoo  |         |              |                    |                                 |
|    | H.No.                       | Species | Number [M:F] | Going to which zoo | Date of deposition from the zoo |
|    | - Nil -                     |         |              |                    |                                 |

**24. Rescue and Rehabilitation of wild animals carried out by the zoo :**

| Sl. No. | Date of Rescue | Species with number of animals rescued with their sex [M:F:U:T] | Received from | Date of submission of report to the CWLW/ CZA | Action taken                                      |  |
|---------|----------------|---|---------------|---|---|--|
|         |                |   |               |   | Date and place of rehabilitation in their habitat | Reasons for housing in the zoo, if not released in their habitat |
| - Nil-  |                |   |               |   |   |  |

**Note: Below mentioned animals are Rescued and Drop down to Zoo in a Forest Offence Case (WLR) Booked by Range Forest officer Davanagere Range, Davanagere.**

| Sl. No. | Case No  | Species with number of animals rescued |     | Received On | Action taken                                      |   |
|---------|--|--|-----|-------------|---|---|
|         |  | Animal                                 | Nos |             | Date and place of rehabilitation in their habitat | Reasons for housing in the zoo, if not released in their habitat  |
| 1       | PCR NO<br>933/2022<br>FOC NO<br>20/2022-<br>23 | Spotted Deer                           | 07  | 26-12-2022  | rehabilitated in the Zoo                          | These animals are Requested for housing in Zoo As per Court Order |
|         |  | Black buck                             | 10  |             |   |   |
|         |  | Jackal                                 | 02  |             | Released in Anagoddu Section-4 Forest             |   |
|         |  | Mongoose                               | 03  |             |   |   |
|         |  | Wild boar                              | 07  |             |   |   |

**25. Annual Inventory of animals :**

**Form-II  
[See Rule-11(1)]  
Part-A**

**Inventory Report for the year:2023-24**

**Endangered Species\***

| Sl No | Species                | Stocks as on 01-04-2023 |            |          |            | During the year 2023-24 |          |          |             |          |          |           |          |          |          |          |          |          |           | Stocks as on 31-03-2024 |          |            |  |
|-------|------------------------|-------------------------|------------|----------|------------|-------------------------|----------|----------|-------------|----------|----------|-----------|----------|----------|----------|----------|----------|----------|-----------|-------------------------|----------|------------|--|
|       |                        |                         |            |          |            | Births                  |          |          | Acquisition |          |          | Disposals |          |          | Deaths   |          |          |          |           |                         |          |            |  |
|       |                        | M                       | F          | U        | T          | M                       | F        | U        | M           | F        | U        | M         | F        | U        | M        | F        | U        | T        | M         | F                       | U        | T          |  |
| 1     | 2                      | 3                       | 4          | 5        | 6          | 7                       | 8        | 9        | 10          | 11       | 12       | 13        | 14       | 15       | 16       | 17       | 18       | 19       | 20        | 21                      | 22       | 23         |  |
|       | <b>Birds</b>           |                         |            |          |            |                         |          |          |             |          |          |           |          |          |          |          |          |          |           |                         |          |            |  |
| 1     | Peacock                | 3                       | 4          |          | 7          | -                       | -        | -        | -           | -        | -        | -         | -        | -        | -        | 1        | -        | 1        | 3         | 3                       |          | 6          |  |
| 4     | Red Jungle fowl        | 0                       | 4          |          | 4          | -                       |          | -        | -           | -        | -        | -         | -        | -        | -        | 1        |          | 1        | 0         | 3                       |          | 3          |  |
| 5     | Ring-necked Parrot     | 9                       | 2          |          | 11         | -                       | -        | -        | -           | -        | -        | -         | -        | -        | -        | -        | -        | -        | 9         | 2                       |          | 11         |  |
| 6     | Budgerigar             | 5                       | 10         |          | 15         | -                       | -        | -        | -           | -        | -        | -         | -        | -        | -        | -        | -        | -        | 5         | 10                      |          | 15         |  |
| 7     | Love Birds             | 4                       | 8          |          | 12         | -                       | -        | -        | -           | -        | -        | -         | -        | -        | -        | -        | -        | -        | 4         | 8                       |          | 12         |  |
| 8     | Golden yellow pheasant | 1                       | 0          |          | 01         | -                       | -        | -        | -           | -        | -        | -         | -        | -        | -        | -        | -        | -        | 1         | 0                       |          | 1          |  |
| 9     | Lady Amherst Pheasant  | 0                       | 0          |          | 0          | -                       | -        | -        | -           | -        | -        | -         | -        | -        | -        | -        | -        | -        | 0         | 0                       |          | 0          |  |
|       | <b>Total Birds</b>     | <b>22</b>               | <b>28</b>  |          | <b>50</b>  | <b>-</b>                | <b>-</b> | <b>-</b> | <b>-</b>    | <b>-</b> | <b>-</b> | <b>-</b>  | <b>-</b> | <b>-</b> | <b>-</b> | <b>2</b> | <b>-</b> | <b>2</b> | <b>22</b> | <b>26</b>               |          | <b>48</b>  |  |
|       | <b>Mammals</b>         |                         |            |          |            |                         |          |          |             |          |          |           |          |          |          |          |          |          |           |                         |          |            |  |
| 1     | Spotted deer           | 66                      | 93         | 0        | 159        | 4                       | 3        | 2        |             | -        | -        | -         | -        | -        | 3        | -        | -        | 3        | 67        | 99                      | 2        | 168        |  |
| 2     | Black-Buck             | 2                       | 0          | 0        | 2          |                         |          | 1        | -           | -        | -        | -         | -        | -        | -        | -        | -        | -        | 2         | 1                       |          | 3          |  |
| 3     | Sloth bear             | 1                       | 1          | 0        | 2          |                         | -        | -        | -           | 1        | -        | -         | -        | -        | -        | -        | -        | -        | 1         | 1                       |          | 2          |  |
|       | <b>Total Mammals</b>   | <b>69</b>               | <b>94</b>  | <b>0</b> | <b>163</b> | <b>4</b>                | <b>3</b> | <b>3</b> |             | <b>1</b> |          |           |          |          | <b>3</b> | <b>-</b> |          | <b>3</b> | <b>70</b> | <b>101</b>              | <b>2</b> | <b>173</b> |  |
|       | <b>Grand Total</b>     | <b>91</b>               | <b>122</b> | <b>0</b> | <b>213</b> | <b>4</b>                | <b>3</b> | <b>3</b> |             | <b>1</b> |          |           |          |          | <b>3</b> | <b>2</b> |          | <b>5</b> | <b>92</b> | <b>127</b>              | <b>2</b> | <b>221</b> |  |

**26. Mortality of animals :**

| Sl. No. | Animal Name [with individual identification mark, if any] | Sex      | Date of Death | Reason of Death as per the Post-mortem report |
|---------|---|----------|---------------|---|
| 1       | Jungle Fowl   | Female-1 | 11-05-2023    | Coccidiosis                                   |
| 2       | Peacock   | Female-1 | 13-06-2023    | Age Related organs Failure                    |
| 3       | Spotted Deer  | Male-1   | 26-09-2023    | Septicemia and Shock                          |
| 4       | Spotted Deer  | Male-1   | 05-02-2024    | Internal Haemorrhage & Shock                  |
| 5       | Jungle Fowl   | Female-1 | 28-02-2024    | Heat Stroke                                   |
| 6       | Spotted Deer  | Male-1   | 04-03-2024    | Vital organs Failure                          |
| 7       | Jungle Fowl   | Female-1 | 19-03-2024    | Heat Stroke                                   |

## 27. Status of the Compliance with conditions stipulated by the Central Zoo

### Authority :

Details on compliance of the conditions stipulated by the Central Zoo Authority  
(as per the earlier letter of grant of recognition issued to the zoo)

- 1) Letter No. : F.No. 7-10/2020-CZA [Part-I] dated : 25-08-2020.
- 2) Letter No. : F.No. 21-2/2019-CZA [AK]/2048/2020 dated : 01-06-2020.
- 3) Letter No. : F.No.19-230/93-CZA(112)(NS)/4631/2018 dated : 17-10-2018.

| Sr<br>No  | Norm<br>No.<br>under<br>RZR,<br>2009 | Condition Stipulated  | Time<br>Period to<br>Comply | Since when<br>pending | Compliance   | Rule :<br>Maintenanc<br>e of Records<br>and<br>submission<br>of inventory<br>:  |
|---|--------------------------------------|---|-----------------------------|-----------------------|--|---|
| <b>1. General Requirements :</b>                |                                      |   |                             |                       |  |   |
| 1   | 10.1(3)                              | The viewing area in Peafowl/Pheasants' enclosures should be restricted to 25% and remaining open area around the enclosures should be camouflaged by agro-net or by planting tall saplings in the live hedge area.<br>Similarly, in the Spotted Deer enclosure the viewing area should be restricted by erecting a barrier avoid visitor movement along the side of the enclosure.<br>Like mentioned before, visitor viewing area in the Sloth Bear enclosure should be restricted to 25% and remaining open area around the enclosures should be camouflaged by agro-net/by planting tall saplings in the live hedge area. | 6 Months                    | 17-10-2018            | Visitor viewing area in the Animals/Birds enclosures is restricted to 25% and remaining open area around the enclosures is camouflaged by agro-net and by planting tall saplings in the live hedge area. | Complied  |
| 2   | 10.1(9)                              | Adequate safeguards should be put to prevent the entry of dogs, pets, live stock into the zoo premises.   | Immediate<br>ly             | 17-10-2018            | Will be Complied after getting permission from competent authority.  | Complied with recommendat<br>ions. No pets and domestic animals within the zoo campus   |
| <b>2. Administrative and staffing pattern :</b> |                                      |   |                             |                       |  |   |
| 3   | 10.2(1) &<br>102(2)                  | For all the sanctioned posts i.e., Assistant Conservator of Forests and Range Forest Officer and Veterinary Officer efforts should be made to recruit and fill up the posts.  | 1 Year                      | 17-10-2018            | Complied with, post of full-time officer in-charge of zoo with adequate administrative and financial powers has been created by Government of Karnataka and now full time RFO is working                 | Complied. Full time Range Officer in Charge. ACF-1, Dy RFO-1, Zoo Keeper-2 and Cleaner 2 have been posted at the time of assessment |

|  |          |  |             |            |  |  |
|--|----------|--|-------------|------------|--|--|
|  |          |  |             |            | from March-2019. Vide order No. : 167/2018-19 dated : 05-03-2019.  | Veterinary doctor available but he needs to be trained in wildlife issues Two permanent guards and one awareness officer required      |
| <b>3. Development &amp; Planning</b>                               |          |  |             |            |  |  |
| 4  | 10.3(1)  | Since the state has a proposal for the expansion of the existing zoo, the zoo should prepare the Master Plan including the proposed expansion and forward for consideration of the Central Zoo Authority. Creation of new infrastructure should be taken up only on approval of the Master Plan. | 6 Months    | 17-10-2018 | Master plan submitted to the Government of Karnataka the same will be sent to CZA. Once approved by the Government of Karnataka. | Checked the master plan for the proposed 100 acres land. Submitted to CWLW for approvals.  |
| 5  | 10.3(8)  | a. As and when the zoo receives any rescued wild animals, the information should be sent to the Chief Wildlife Warden of the State and in case of animals listed in Schedule-I and II of the Wildlife [Protection] Act, 1972 a report of the same should be sent to the Central Zoo Authority.   | Immediately | 17-10-2018 | A letter has been written to the Chief Wildlife Warden for approval.   | No animals received.   |
| <b>4. Animal housing, display of animals and animal enclosures</b> |          |  |             |            |  |  |
| 6  | 10.4 (2) | The night cell in the Sloth Bear enclosure should be modified into two rooms by dismantling the separation walls and by provision of appropriate enrichment [e.g. wooden platform in the night cell] and should be blocked from public view by use of agro-net/by planting tall saplings.        | Six months  | 17-10-2018 | Will be done immediately after getting approval for Master Plan of the Zoo by CZA.   | The modification for creation of two partitioned area. Other enrichment activities completed. Wooden logs and tyres for swing included |
| 7  | 10.4(6)  | Appropriate environmental enrichment should be provided in all the enclosures, specifically for Sloth Bear enclosure [both arena and night shelter] and bird enclosures.   | Six months  | 17-10-2018 | Complied with.   | Complied   |
| 8  | 10.4(9)  | Stand-off barrier should be provided for Spotted Deer enclosure.   | 1 Year      | 17-10-2018 | Creation of new infrastructure should be taken up only on approval of the Master Plan.   | The advised activities could not be carried out for want of Budget.  |

|   |          |   |                        |            |   |   |
|---|----------|---|------------------------|------------|---|---|
| 9   | 10.4(10) | Bilingual signage with appropriate information on biology, behaviour and population status in the wild should be installed at animal enclosures in the  | Six months             | 17-10-2018 | Complied with.  | Complied  |
| <b>5. Upkeep and health care of animals :</b>   |          |   |                        |            |   |   |
| 10  | 10.5(1)  | Feed chart should be prepared and implemented.  | Immediately            | 17-10-2018 | Complied with the report of concerned Veterinary Doctor of the zoo                                      | Feed Chart available and being followed.  |
| 11  | 10.5(8)  | De-worming schedule should be drawn and implemented   | Immediately            | 17-10-2018 | Complied with the report of concerned Veterinary Doctor of the zoo                                      | Complied. Regular deworming carried out   |
| 12  | 10.5(10) | The zoo should maintain the requisite records viz. Keepers Diary and Animal History Sheets respectively.  | Immediately            | 17-10-2018 | Complied with the report of concerned Veterinary Doctor   | Complied  |
| <b>9. Acquisition and breeding of animals :</b> |          |   |                        |            |   |   |
| 13  | 10.9(4)  | All the single-sex animals should be paired or alternatively shifted to other zoos where appropriate facilities are available, the lone male Sloth Bear in particular.                                      | 6 Months               | 17-10-2018 | Complied with.  | Done  |
| 14  | 10.9(9)  | To control the population of Spotted Deer, the zoo should segregate males and females by erecting a temporary partition within the enclosure, while providing all required enrichment in both the sections. | 3 Months               | 17-10-2018 | Complied with   | Segregation is being Practiced.   |
| <b>12. Visitor Facilities :</b>                 |          |   |                        |            |   |   |
| 15  | 10.12(2) | The zoo should procure snake anti-venom and a First Aid Kit with appropriate medicines.   | 1 Months               | 17-10-2018 | Complied with.  | Complied. First aid kit available.  |
| 16  | 11(1)    | Quarterly and Annual inventory of animals should be reported to the CZA in the form prescribed.   | Quarterly and Annually | 17-10-2018 | Monthly animal inventory is reported to the Executive Director and DCF, Davanagere Division, Davanagere | Monthly report submitted to Executive Director and DCF, Davanagere Division, Davanagere |

## **28. List of free living wild animals within the zoo premises :**

### **A. Birds :**

- Asian Koel
- Asian paradise flycatcher
- Barn owl
- Black rumpedflameback woodpecker
- Black Drongo
- Common iora
- Common myna
- Cattle egret

- Crested serpent eagle
- Greater coucal
- Great tit
- Small green bee eater
- Indian Grey Hornbill
- Indian hoopoe
- Indian Peafowl
- Jungle crow
- Jungle myna
- Jungle sparrow
- Oriental magpie robin
- Rose ringed parakeet
- Red vented Bulbul
- Red wattled lapping
- White throated kingfisher

**B. Reptiles.**

- Rat snake
- Garden lizard
- Common wolf snake
- Yellow collared wolf snake

**C. Mammals.**

- Hanuman langur
- Hare
- Mongoose
- Leopard

**D. Butterflies.**

- Blue tiger
- Blue pansy
- Chocolate pansy
- Common crow
- Common evening brown
- Common emigrant
- Common grass yellow
- Common lime
- Common Mormon etc.,

---



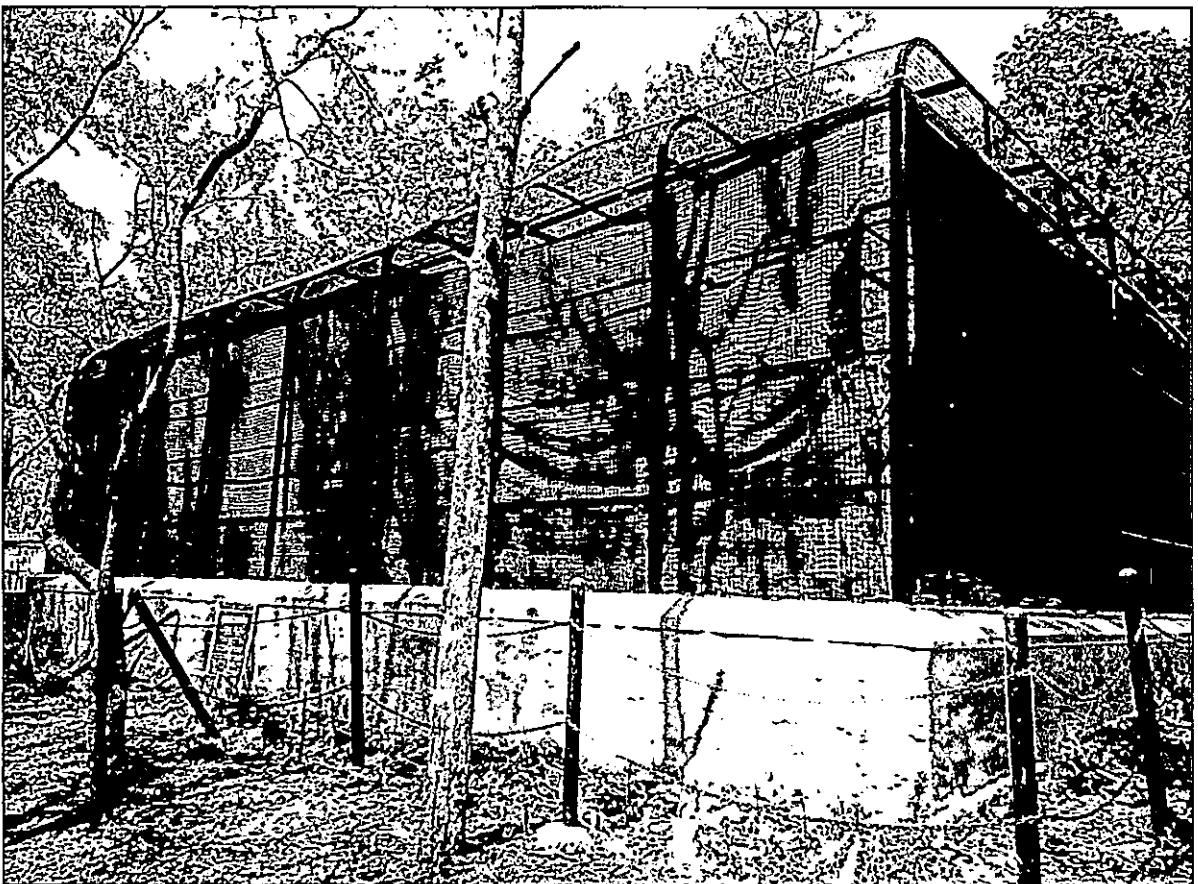
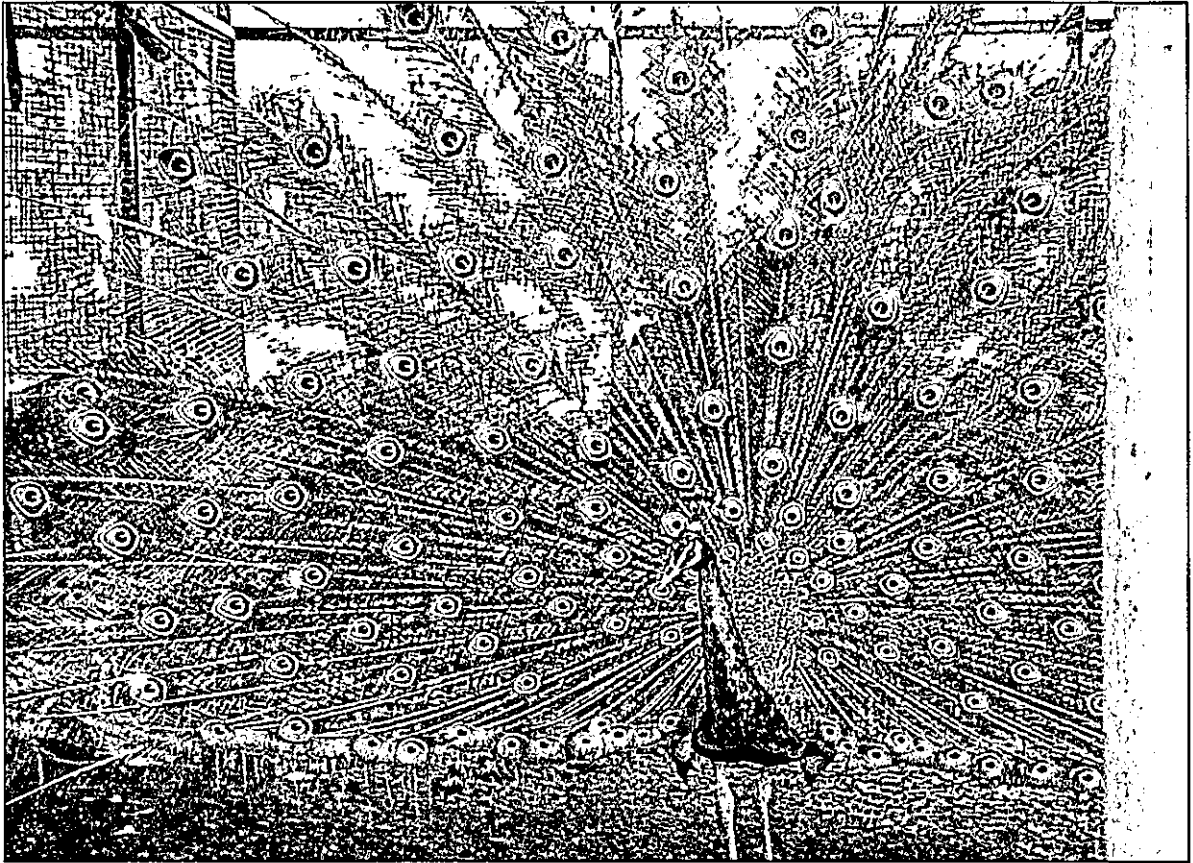

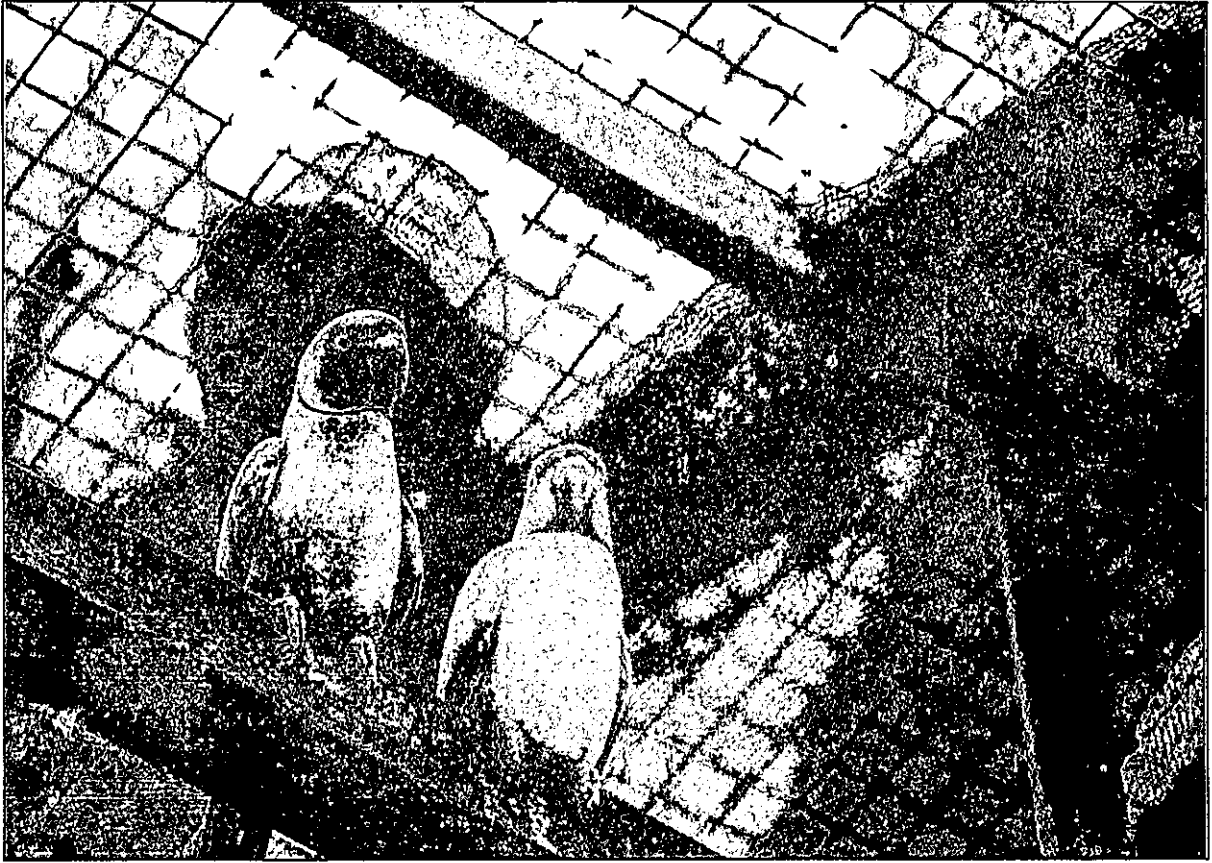

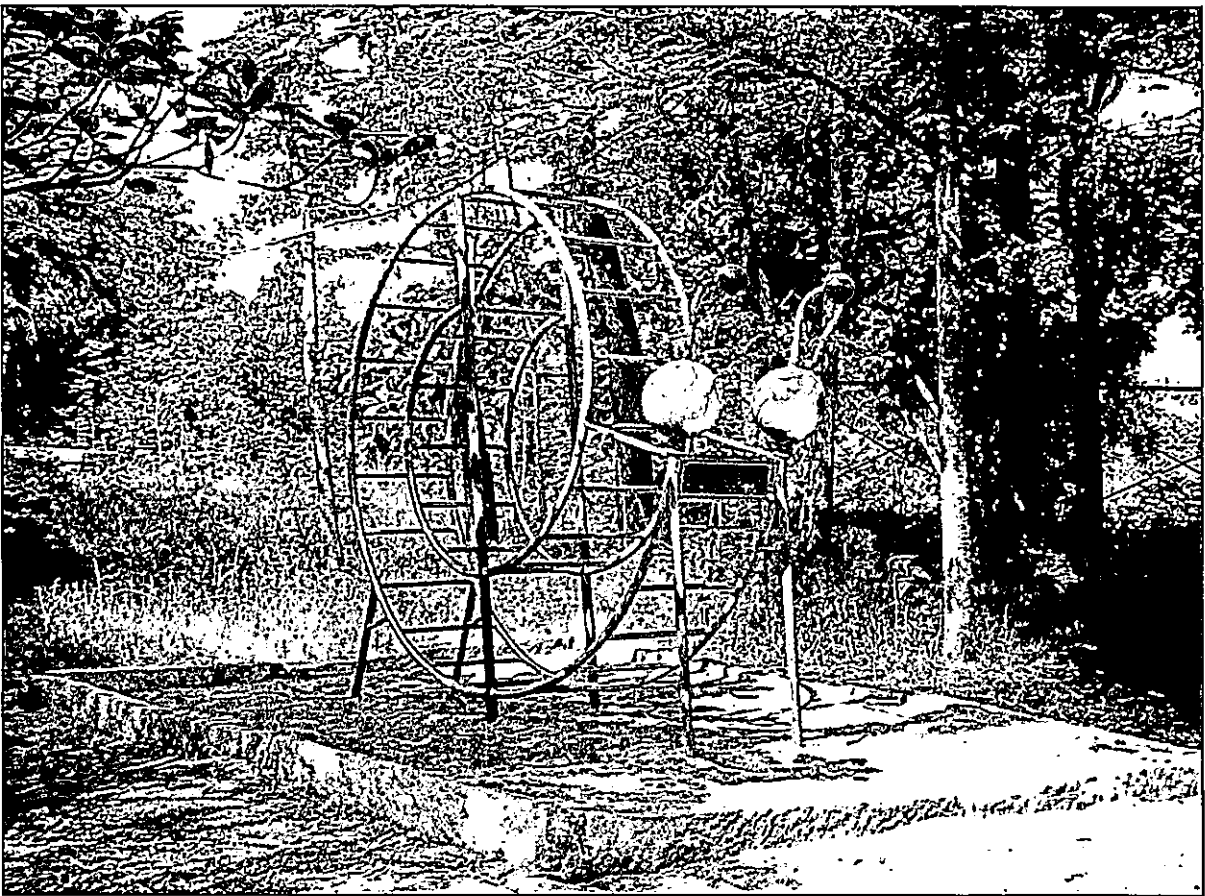

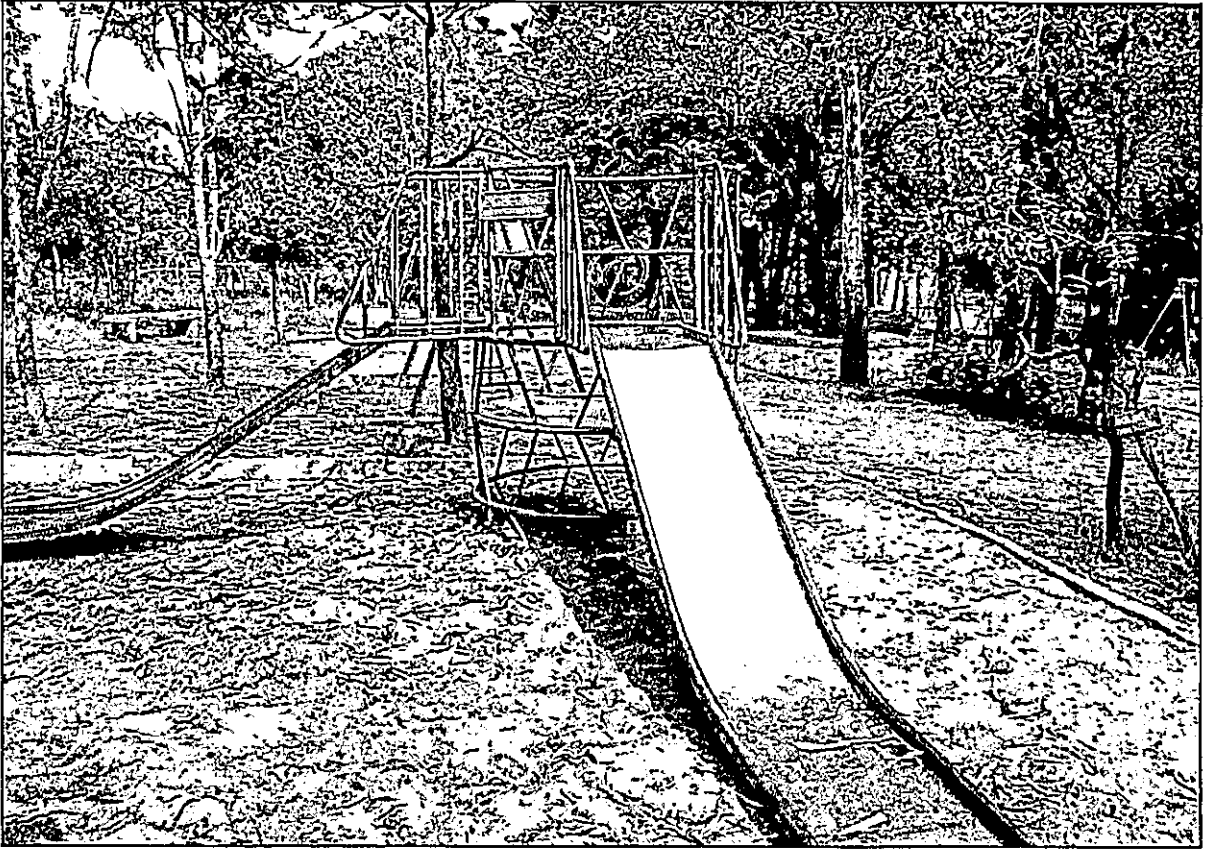



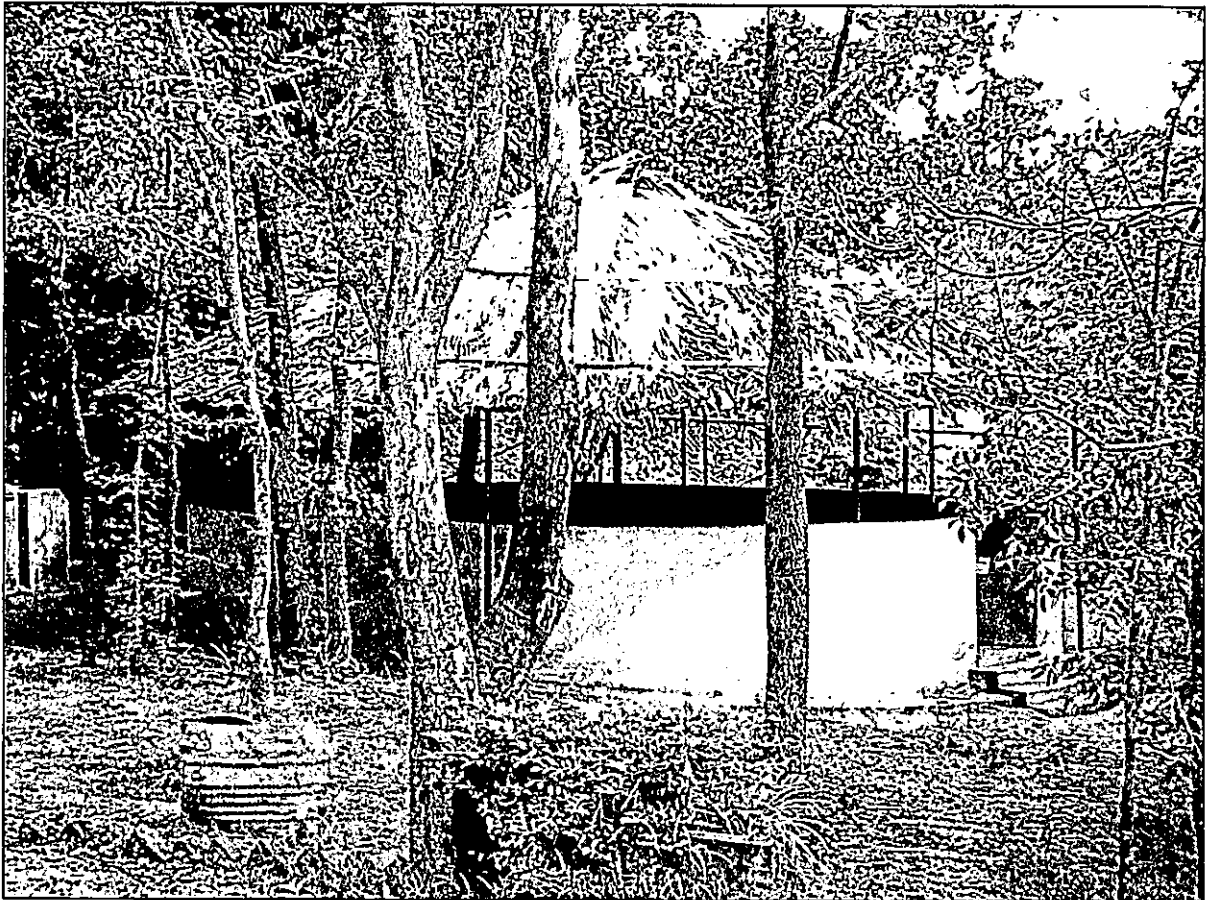

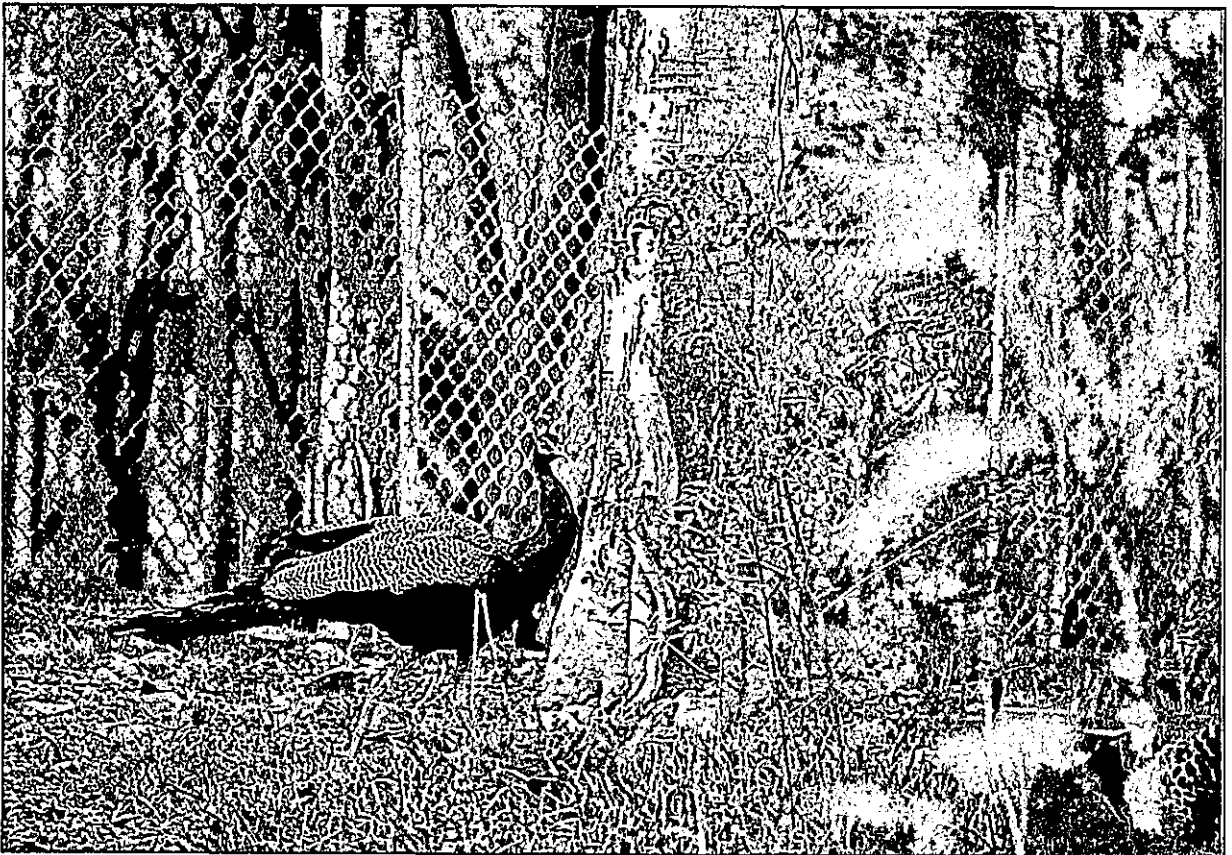

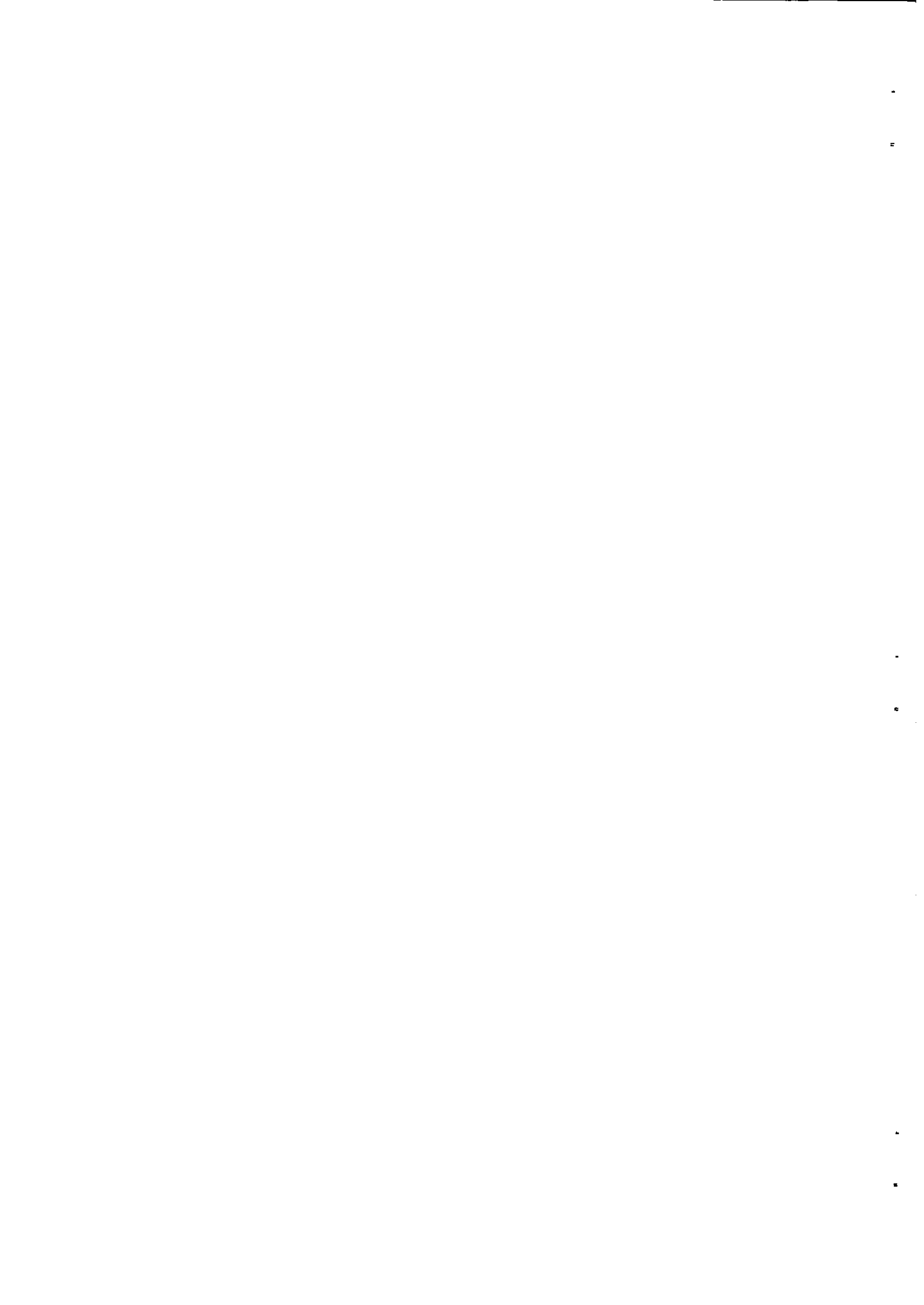

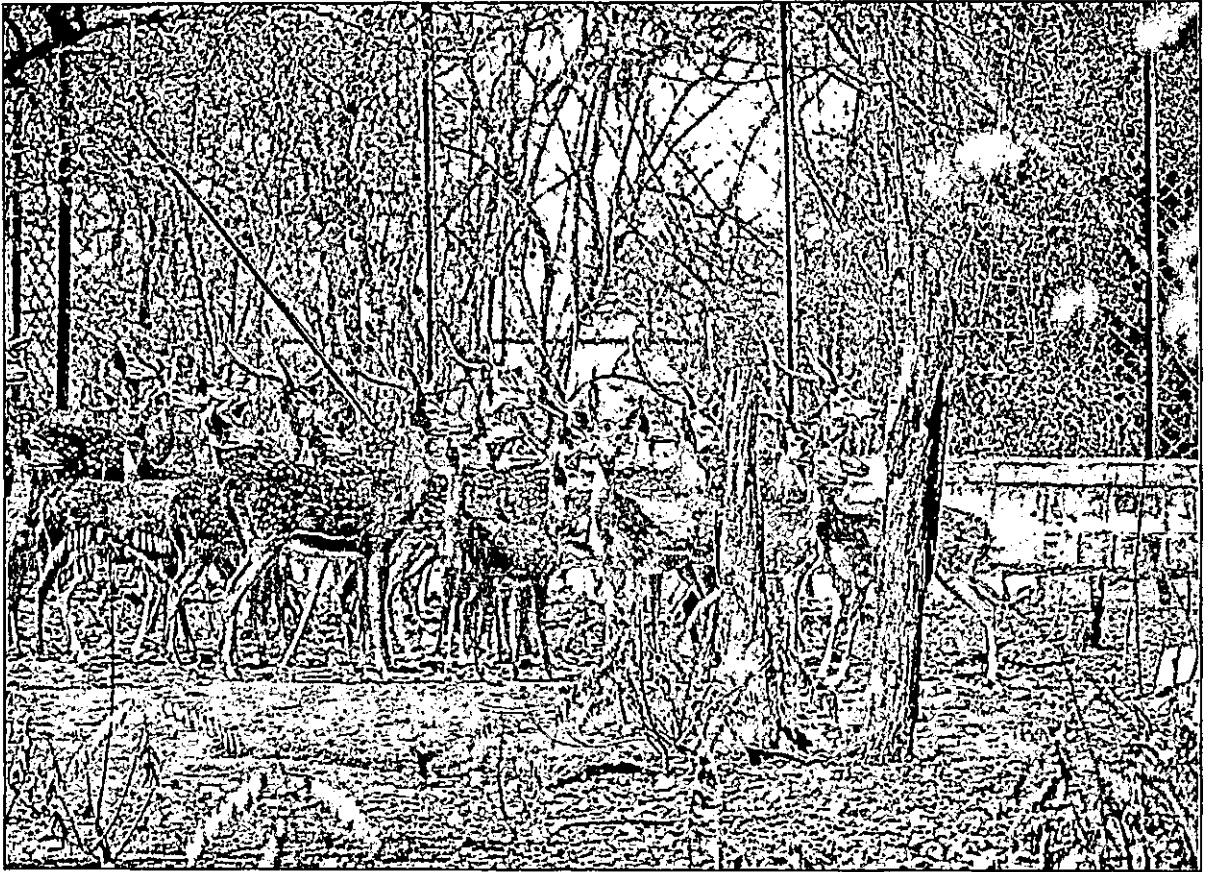



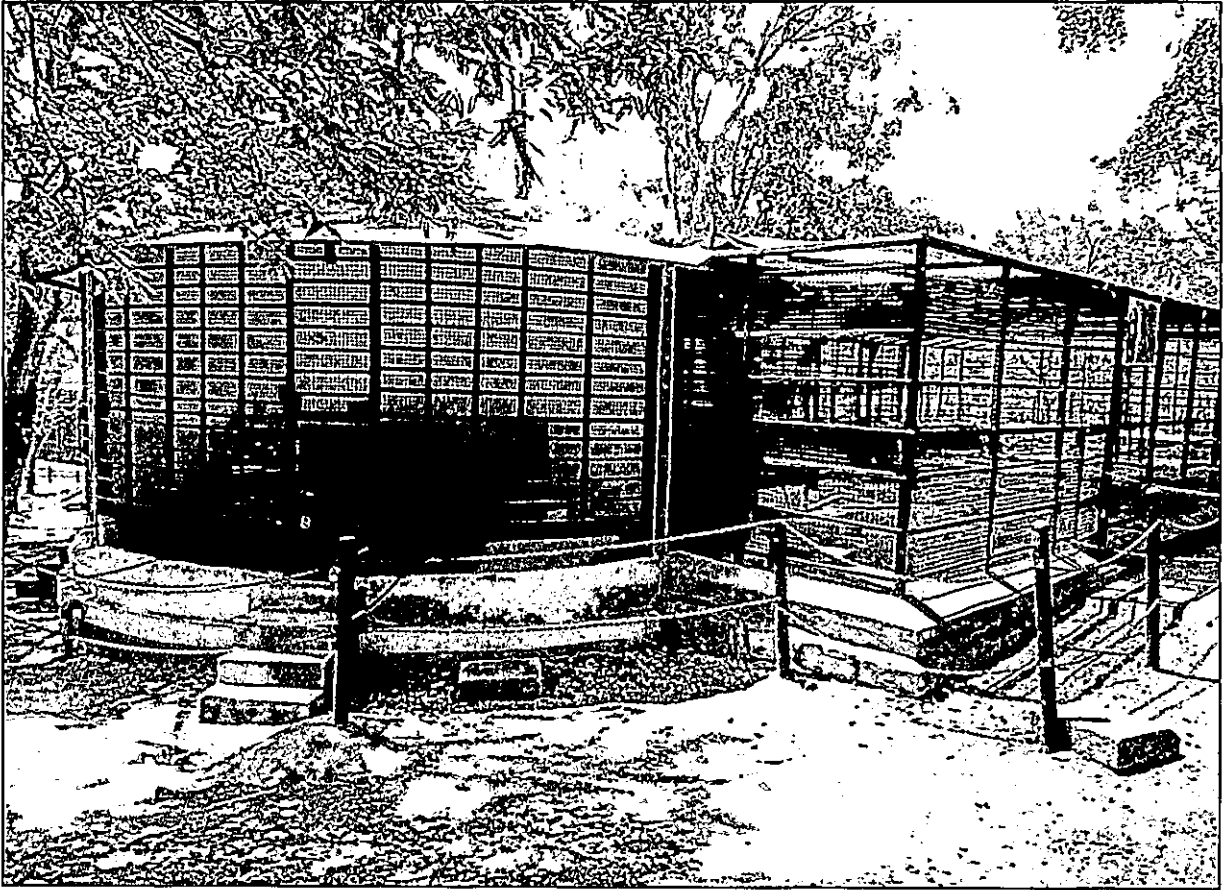

**VISITORS FACILITIES**

