

Gandhi Zoological Park

Municipal Corporation Gwalior (M.P.)

Annual Report for the year 2019-20



CONTENTS

S.No	Section	Page Number
1.	Report of the Officer-in-charge	1
2.	History of the Zoo	2
3.	Vision	3
4.	Mission	3
5.	Objective	3
6.	About us	3-5
7.	Organizational Chart	6
8.	Human Resources	7-8
9.	Capacity Building of the zoo personnel	9-12
10.	Zoo Advisory Committee	12
11.	Health Advisory Committee	12
12.	Statement of income and expenditure of the Zoo	13
13.	Daily feed Schedule of animals	14-15
14.	Vaccination Schedule of animals	16
15.	De-worming Schedule of animals	16
16.	Disinfection Schedule	17
17.	Health Check-up of employees for zoonotic diseases	18-19

18. Development Works carried out in the zoo during the year	20
19. Education and Awareness programmes during the year	21
20. Important Events and happenings in the zoo	22
21. Seasonal special arrangements for upkeep of animals	23
22. Research Work carried out and publications	23
23. Conservation Breeding Programme of the Zoo	24
24. Animal acquisition / transfer / exchange during the year	24-25
25. Rescue and Rehabilitation of the wild animals carried out by the zoo	25
26. Annual Inventory of animals	26-27
27. Mortality of animals.	28
28. Status of the Compliance with conditions stipulated by the Central Zoo Authority	29-31
29. List of free living wild animals within the zoo premises	31



1. Report of the Officer-in-charge

Gandhi Zoological Park has been emerged as a centre of wild life conservation and education in Gwalior Chambal Region. Vision and mission of the zoo is playing an important role in creating awareness about the wild life among the civil society. To fulfil the gap between wild life and citizens the municipal corporation is operating this zoo since 1921. After the implementation of new zoo policy many new components like zoo education, research activities and work on conservation of wild species has been added to its day to day activities.

To fully fill its aims and objectives the zoo is receiving full co-operation from C.Z.A. From Technical guidance to financial assistance the C.Z.A is providing full support to Gandhi Zoological Park Gwalior.

I highly acknowledge the guidance and support received from C.Z.A.

I and my staff will put our best to meet the expectations of C.Z.A. and people of Gwalior.

In Charge

(Dr. Upendra Singh Yadav)

Gandhi Zoological Park, Gwalior (M.P.)

2. History of the Zoo

The Present Gandhi Zoological Park initially established as a personal zoo by the king of Gwalior Madhav Rao Scindia in the Year 1902 in 1921 they king of Gwalior by the prince of wails Zoological Park Lucknow opened this personal zoo for the public. In 1922 on the occasion of visit Georg the fifth zoo was named King Georg zoo in his honour since that time (1922) this zoo is operated by the Municipal Corporation Gwalior. After the independence the zoo is renamed as Gandhi Zoological Park in the honour of father of nation Mahatma Gandhi. Today it is classified under small zoo category as per the parameter established by C.Z.A.



3. Vision

To end the human and wild life conflict by educating the public about the importance of wild life in eco system through bringing the wild life and humans more closer along with maintaining the highest standards of animal care and comfort.

4. Mission

To Create awareness about wild life by giving a chance of exposure with wild life to civil society in a close and natural environment with minimum disturbance and discomfort to the animals.

5. Objective

- ❖ To organise awareness activities at regular intervals.
- ❖ Attract more and more youth and school children to visit the zoo.
- ❖ Display of maximum information about wild animals in the zoo campus.
- ❖ Development of interpretation centre.
- ❖ Construction of new more comfortable enclosures.

6. About us

Gandhi Zoological park is situated on 10 hact. of green belt land in the heart of the Gwalior city. It attract tourists and visitors from all over the central india. With time it emerged as a center of excellence for wild life conservation, research and awarness.

Gandhi Zoological Park opperated by Municipal Corporation Gwalior since pre independence time but it got the recognition from C.Z.A. in the year 1994. After recognition from C.Z.A. the zoo made a lot of progress in all the aspects of zoo keeping.

To develop a connection between the wild life and general public zoo conduct a series of activities round the year. Apart from strictly following the C.Z.A. guidelines the staff of the zoo is dedicated to provide maximum care and comfort to the animals.

At present the zoo have 52 housings having wild animals of 60 different Species. To provide veterinary services to these animals the zoo has its own dedicated wild life veterinary hospital.

S.No.	Particulars	Information
Basic Information about the Zoo		
1	Name of the Zoo	Gandhi Zoological Park
2	Year of Establishment	1902
3	Address of the Zoo	Phoolbagh, M.L.B. Road, Lashkar, Gwalior -474001
4	State	(M.P.)
5	Telephone Number	0751-2438345, 0751-2438247
6	Fax Number	0751-2438301
7	E-mail address	gandhizooologicalpark1920@gmail.com
8	Website	Gwaliormunicipalcorporation.org
9	Distance from nearest	Airport: 14 km. Railway Station: 2 km. Bus Stand: 2 km.
10	Recognition Valid upto (Date)	28-09-2020
11	Category of zoo	Small
12	Area (in Hectares)	Area- 10 hectare approx.
13	Number of Visitors (Financial Year)	Adult : 2,98,348 Children : 1,10,660 Total Indian : 4,09,008 Total Foreigners : 80 Total Visitors: 4,09,088

14	Visitors' Facilities Available in Zoo	<ul style="list-style-type: none"> ● Drinking RO water ● Vehicle Parking ● Toilets ● Wheel chairs & ramps for differently abled persons ● Rest areas / sit-outs / visitors' sheds at various locations. ● Cloak room near the entrance gate. ● First-aid (at entrance gate) ● Emission free battery operated vehicles. ● Children Park and Public Garden
-----------	---------------------------------------	---

15	Weekly Closure Day of the Zoo	Friday
-----------	-------------------------------	--------

Management Personnel of the zoo

16	Name with designation of the Officer in-charge	Dr. Upendra Singh Yadav Zoo In charge
	Name of the Veterinary Officer	Dr. Upendra Singh Yadav
	Name of the Curator	Mr. Gaurav Parihar
	Name of the Biologist	_____
	Name of the Education Officer	Mr. Gaurav Parihar
	Name of the Compounder/ Lab Assistant	Mr. Akshay Gayakwad Compounder

Owner / Operator of the Zoo

17	*Name of the Operator	Commissioner, Municipal Corporation Gwalior
18	Address of the Operator	Narayan Krishna Shejwalkar Administrative Building, City Centre, Gwalior (M.P.)-474001
19	Contact details/Phone number of Operator	0751 243 8387
20	E-mail address of Operator	nn.gwalior@mpurban.gov.in

* Rule 2(m) of the Recognition of Zoo Rules, 2009.

“Zoo Operator” means the person who has ultimate control over the affairs of the zoos provided that_____

- I. in the case of a firm or other association of individuals, any one of the individual partners or members thereof; or
- II. in the case of a company, any director, manager, secretary or other officer, who is in-charge of and responsible to the company for the affairs of the zoo; or
- III. In case of zoo owned or controlled by the Central Government or any State Government or Union Territory Administration or any Trust or Society funded by the Central Government or a State Government or a Union Territory Administration, the Secretary of the concerned Department of that Government, or as the case may be the Union Territory Administration, shall be deemed to be the Zoo Operator.

7. Organizational Chart

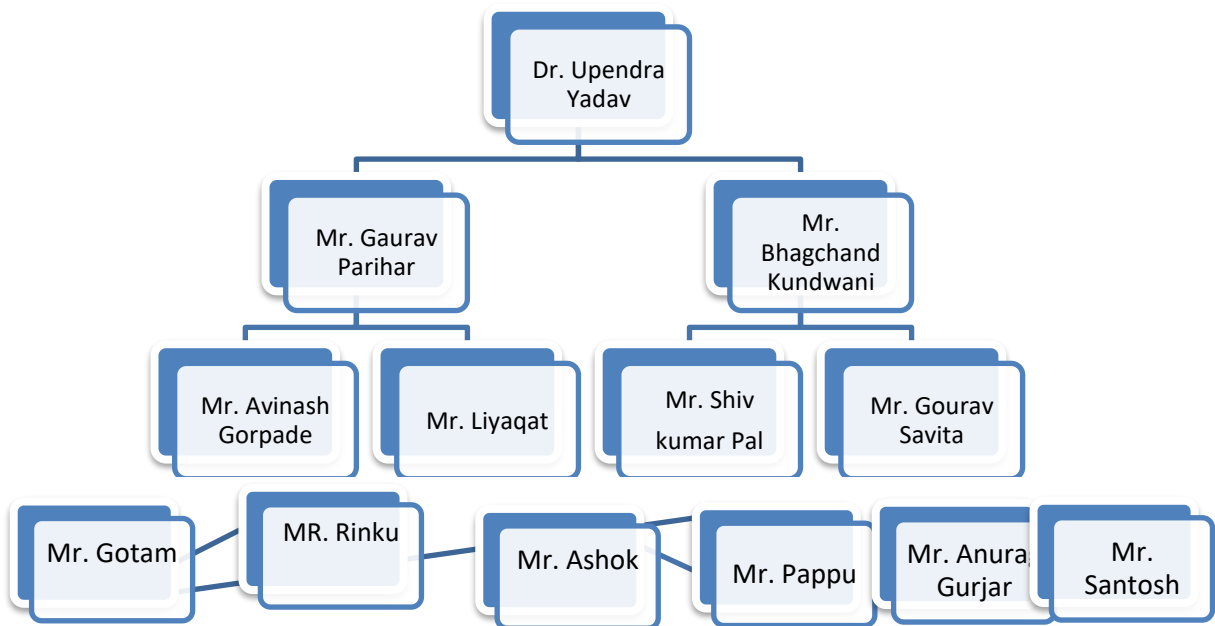

8. Human Resources

Manpower of the Zoo*

Sl.No.	Designation	Number of Sanctioned Posts	Names of the incumbent
1.	Zoo In charge	01	Dr. Upendra Singh Yadav
2.	Veterinary Officer	01	Dr. Upendra Singh Yadav
3.	Zoo Educator	01	Mr. Gaurav Parihar
4.	Zoo Curator	01	Mr. Gaurav Parihar
5.	Store In charge	01	Mr. Bhagchand Kundwani
6.	Zoo Keeper	01	Mr. Liyaqat
7.	Animal Keeper	06	01. Ashok 02 Rinku 03 Anurag Gurjar 04 Gotam 05 Pappu 06 Santosh
8.	Assistance keeper	07	01. Govind 02. Pooran 03. Adarsh 04. Pawan 05. Rahul 06. Deepak 07. Amit Banafal
9.	Driver	02	01- Pradeep singh parmar 02- Gopal
10.	Gardner	09	01. Rajendra Kuswah 02. Iqbal 03. Bijay Pal 04. Man singh 05. Suraj Kuswah 06. Mahesh 07. Sanjay Pathak 08. Devendra Sharma 09. Usha Devi
11.	Field Assistant		1. Shiv Kumar Paal
12.	Office Assistant		1. Ikrar Beg
13.	senior attendant		1. Avinash Ghorpade

14.	Electrician		2. Gaurav Savita 1. Amit Devasthali
15.	Plumber		1. Abdul Sattar khan
16.	Guard	05	1. Narendra 2. Ishak Khan 3. Mohan baldeva 4. Ramswaroop 5. Ramhet Sharma
17.	Swiper	10	1. Raamu 2. Shila 3. Ravi 4. Rahul 5. Bebi 6. Manish 7. Ravi 8. Brajesh 9. Mukul 10. Ramdhani
18.	Compounder cum Lab assistant		1. Akshay Gayakwad

*Please give abovementioned information in respect of all zoo personnel, from the Officer in-charge upto the Animal Keeper.

9. Capacity Building of zoo personnel

Sl.No.	Name and designation of the zoo personnel	Subject matter of Training	Period of Training	Name of the Institution where the Training attended
1	Dr. Upendra Singh yadav Veterinary Officer	“Biology of the Crocodylia: Models of conservation Biology	13 to 25 March 2017	Jiwaji University Gwalior
		Capacity Building of Indian Zoo Veterinarians on Animal Health management in Captivity	11 to 14 Sep. 2017	National Zoological Park New Delhi
		Table Top Exercise Workshop	10 to 12 Sep 2019	Bhopal M.P.
2	Mr. Bhagchand Kundwani	Zoo management	09-01-2006 to 19-01-2006	Delhi
		Endangered Species and Zoo management Course	09-Nov To 18 Nov 2006	Arignar Anna Zoological Park Chennai
3	Gaurav Parihar Curator	Tiger Training Zoo outreach Organisation	24-02-2003 to 28-02-2003	Arignar Anna Zoological Park Chennai
		Zoo management	09-01-2006 to 19-01-2006	Delhi
		“Biology of the Crocodylia: Models of conservation Biology	13 to 25 March 2017	Jiwaji University Gwalior
		Training Workshop for Middle	15 to 16 March 2019	Delhi

		Management officials		
4	Avinash Gorpade	National Workshop of Zoo Educator on Conservation of education	27-02-2012 to 01-03-2012	Van Vihar National Park & Zoo Bhopal M.P.
		Endangered Species and Zoo management Course	09-Nov To 18 Nov 2006	Arignar Anna Zoological Park Chennai
5	Ashok Zoo keeper	Keeper Training	05-01-99 to 15-01-99	Zoological Park Kanpur
		Keeper	12-02-2007 to 22-02-2007	Zoological Park Kanpur
6	Umarcharan Animal Keeper	Basics of Zoo Management Important Issues in Ex-situ Conservation	11-03-2008 to 15-03-2008	R.C.V.P. Naronha Bhopal
7	Amit Banafal Zoo Keeper	Zoo keeper Training C.Z.A. Vision 2030	19-02-2018 to 25-02-2018	SakkarBaug Zoological Park Junagad Gujrat
		Zoo keeper Training Management of wild animal in capacity with special focus on biodiversity conservation or nutritional Enrichment	24-11-2014 To 30-11-2014	Kanpur Zoological park Kanpur
8	Anurag Singh Gurajar	Rescue and relocation of	3-Sep-2016 To	Chennai

		snakes	04-Sep-2016	
		Scientific training on reptile management		
9	Gotam	Zoo keeper Training	18 to 22 March 2019	M.C. Zoological Park, Chhatbir, Punjab
10	Rahul	Management of wild animals in captivity with special reference to improved health care and behavioural enrichment		
11	Santosh			
12	Suraj			
13	Shiv kumar Paal	Zoo keeper Training Management of wild animal in capacity with special focus on biodiversity conservation or nutritional Enrichment	24-11-2014 to 30-11-2014	Kanpur Zoological park Kanpur
14	Akshay Gayakwad	Training Programme for Zoo keepers	04 to 10 March 2019	Dr. Shymaprashad Mukerjee Zoological Garden Surat
14	Akshay Gayakwad	Training Programme for Zoo keepers	04 to 10 March 2019	Dr. Shymaprashad Mukerjee Zoological Garden Surat
15	Rinku Animal Keeper	Management of birds including pheasant in captivity	25-04-2011to 06-05-2011	Himachal Pradesh
		Management of wild animals in		Kanpur Zoological

		captivity with special reference to Enrichment of animal Enclosures	01-09-2013 to 15-09-2013	Park Kanpur
16	Pappu	Management of wild animals in captivity with special reference to Enrichment of animal Enclosures	01-09-2013 to 15-09-2013	Kanpur Zoological Park Kanpur

10. Zoo Advisory Committee – Process of formation in progress

- a. Date of constitution –
- b. Members
- c. Dates on which Meetings held during the year

11. Health Advisory Committee– No

- a. Date of constitution
- b. Members
- c. Dates on which Meetings held during the year

12. Statement of income and expenditure of the Zoo –

Visitation and Revenue

Gwalior Zoo is open to public from Saturday to Thursday (6 days) and zoo closed on every Friday. The Tariff for entry into the zoo is Rs 30/- for adult, up to 12 year Rs 10/-, student Rs 20/- and foreigners Rs 100/- per person.

Timing of the zoo

April to September: 8:30 AM to 6:30, October to March : 9:00 to 5:30

Revenue of the Zoo for the F.A. 2019-20

From Ticketing : 1,03,12,820

Camera Ticketing : 9720

Foreign Visitor : 8000

Other Income : 5,63,295

Total Income: - 1,08,93,835

13. Daily feed Schedule of animals -

गांधी प्राणी उद्यान
वन्य प्राणी (शाकाहारी) की खाना खुराक की मांग मार्च 2020 (मात्रा किलोग्राम में)

स. क्र.	नाम वन्य प्राणी	कुल संख्या	दाना चन्दी	हरा घास	सब्जी भाजी	फल	केला (पका नम में)	कमनी	बाजरा	मैदू	चने	मिर्च	मूंगफली	मूँह का आटा	नमक देशी	चावल	दूध	ज्वार	सुर्मी दाना	गुड़	चायद	पीली मक्का	जौ
A	B	C	D	E	F	G	H	I	J	K	L	M	N	O	P	Q	R	S	T	U	V	W	X
1	चिकारा	5	7.50	15.00	20.00	-	-	-	-	-	-	-	-	-	2.50	-	-	-	-	-	-	-	1.88
2	नील गाय	4	6.00	32.00	32.00	-	-	-	-	-	-	-	-	-	3.20	-	-	-	-	-	-	-	2.80
3	कृष्ण मूंग (स्लेकबक)	14	17.73	42.00	56.00	-	-	-	-	-	-	-	-	-	5.32	-	-	-	-	-	-	-	2.16
4	साम्बर	5	16.67	35.00	50.00	-	-	-	-	-	-	-	-	-	5.00	-	-	-	-	-	-	-	2.50
5	पीतल	22	57.42	57.42	114.84	-	-	-	-	-	-	-	-	-	8.80	-	-	-	-	-	-	-	4.40
6	बाकिंग डियर	9	13.50	27.00	45.00	-	-	-	-	0.00	-	-	-	-	1.01	-	-	-	-	-	-	-	1.89
7	हियोपोटा मस	2	16.00	50.00	80.00	-	0	-	-	-	4.00	-	-	-	0.20	-	-	-	-	1.00	12.00	10.00	4.00
8	हियोपोटा मस शिशू	1	-	-	-	-	-	-	-	-	-	-	-	-	-	-	-	-	-	-	-	-	-
9	लॉगडी	4	-	-	-	2.66	-	-	-	-	-	-	-	-	-	-	-	-	-	-	-	-	-
10	देशी भालू (स्लोथ बीयर)	4	-	-	10.00	14.00	20	-	-	-	0.30	0.48	4.00	0.30	1.00	6.00	-	-	-	1.00	-	-	-
11	हिमालयन भालू	2	-	-	7.00	7.00	10	-	-	-	0.15	0.24	1.40	0.15	0.50	3.00	-	-	-	0.50	-	-	-
12	देशी बंदर	16	-	-	27.20	16.00	48	-	-	-	0.99	0.83	3.20	0.50	-	-	-	-	-	-	-	-	-
13	बोनट बंदर	7	-	-	11.90	7.00	21	-	-	-	0.35	0.58	1.40	0.12	-	-	-	-	-	-	-	-	-
14	फिच/लाल मुनिया	16	0.26	-	0.50	0.30	-	3.20	0.98	0.00	0.48	-	-	-	0.48	0.16	0.48	-	-	-	-	-	-
15	फाखा (डब)	7	0.17	-	0.22	-	-	2.10	1.05	0.00	0.07	-	-	-	0.47	0.07	0.07	-	-	-	-	-	-
16	सीतल	6	0.30	-	0.30	-	-	-	1.17	0.60	0.75	-	-	-	0.72	-	-	-	-	-	-	-	-
17	देशी मोर	4	0.96	-	1.24	2.00	6	-	0.72	0.20	0.40	-	0.08	0.00	0.88	0.27	-	0.11	-	-	-	-	-

Zoo Veterinary Officer
Gandhi Zoological Park
Municipal Corporation Gw

स. क्र.	नाम वन्य प्राणी	कुल संख्या	दाना चन्दी	हरा घास	सब्जी भाजी	फल	केला (पका नम में)	कमनी	बाजरा	मैदू	चने	मिर्च	मूंगफली	मूँह का आटा	नमक देशी	चावल	दूध	ज्वार	सुर्मी दाना	गुड़	चायद	पीली मक्का	जौ	
18	देशी तोते	24	0.99	-	0.12	4.00	12	0.96	1.82	0.24	0.24	0.24	0.24	-	0.12	0.12	-	0.24	-	-	-	-	-	-
19	मदन मोर तोते	3	0.12	-	0.02	0.38	3	0.06	0.24	0.03	0.03	0.03	0.03	-	0.03	0.03	0.03	-	-	-	-	-	-	-
20	टुईयों तोते	10	0.20	-	0.20	0.10	3	0.80	1.60	0.10	0.10	0.17	0.10	-	0.63	0.16	-	0.10	-	-	-	-	-	-
21	गागरीनी तोते	17	0.85	-	0.85	2.43	9	1.70	4.25	0.17	0.17	0.43	0.17	-	0.17	0.17	-	0.17	-	-	-	-	-	-
22	कांकाटील	56	3.47	-	4.20	-	-	3.92	2.24	1.12	1.68	1.68	2.24	-	4.20	1.12	-	0.56	-	-	-	-	-	-
23	बजरीगर	56	3.08	-	1.23	-	-	3.92	1.68	1.12	0.24	0.17	0.17	-	1.23	0.24	-	0.56	-	-	-	-	-	-
24	सिल्वर फीजेन्ट	1	0.03	-	0.10	0.01	-	0.80	0.05	0.01	0.01	-	-	-	0.02	0.05	-	0.02	0.25	-	-	-	-	-
25	एमहर्स्ट फीजेन्ट	2	0.12	-	0.54	0.50	-	1.50	0.47	0.03	0.03	-	-	-	0.06	0.24	-	0.06	0.80	-	-	-	-	-
26	कसिज फीजेन्ट	1	0.08	-	0.25	1.00	-	0.50	0.60	0.02	0.15	-	-	-	0.40	0.15	-	0.20	0.40	-	-	-	-	-
27	शुतुरमुर्ग	2	3.00	-	2.00	-	-	-	-	-	-	-	-	-	-	-	-	-	4.00	-	-	-	-	-
28	ईम्	6	4.50	-	6.00	3.00	-	3.00	0.60	0.60	-	-	-	-	0.06	0.42	-	0.60	9.00	-	-	-	-	-
29	हरियल तोता	14	-	-	0.74	0.99	14	-	0.43	0.56	-	-	-	-	0.02	0.56	-	-	-	-	-	-	-	-
30	हिल मैना	2	-	-	0.10	0.14	2	-	0.08	0.08	-	-	-	-	0.09	-	-	-	-	-	-	-	-	-
31	मेकारु	4	-	-	2.00	-	-	-	0.10	0.10	0.10	0.60	-	-	-	-	-	-	-	-	-	-	-	-
32	केरोलिनाडक	2	0.10	-	0.40	-	-	0.10	0.10	0.35	0.10	-	-	-	-	-	0.50	-	-	-	-	-	0.10	-
33	मेन्डीनडक	2	0.10	-	0.40	-	-	0.10	0.10	0.40	0.10	-	-	-	-	-	-	-	0.10	-	-	-	-	-
34	अफिकन ट्रे पेरेंट	2	-	-	0.50	-	-	-	0.10	0.45	0.10	0.20	-	-	-	-	0.50	-	-	-	-	-	-	-
35	ककाद्	2	-	-	1.00	-	-	-	0.10	0.35	0.10	0.20	-	-	-	-	0.50	-	-	-	-	-	-	-
36	इंगुआना	2	-	-	0.30	0.10	1	-	-	-	-	-	-	-	-	-	-	-	-	-	-	-	-	-
37	ब्लेकस्वान	2	0.10	-	0.50	-	-	0.10	0.10	0.50	0.10	-	-	-	-	-	-	-	-	0.20	-	-	-	-

Zoo Veterinary Officer
Gandhi Zoological Park
Municipal Corporation Gw

स. क्र.	नाम वन्य प्राणी	कुल संख्या	दाना चन्दी	हरा धारा	सखी मापी	फल	केला (मात्रा नग में)	कंगनी	बाजरा	मूँहूँ	घने	मिर्च	मूँगफली	मूँहूँ का आटा	नमक देशी	चावल	दूध	ज्वार	मुर्गे दाना	गुड़	चापड़	पीली मक्का	जौ	
38	लव वर्ड	6						0.00	0.36															
39	जंगली सूअर	4			20.00	0.80	12									1.00	2.00							
40	रेड जंगल फाउल	6	0.36		1.68	0.08		5.00	1.00	0.08	0.08				0.16	0.64		0.16			2.00			
41	चौंसिंगा	1	2.09	10.00	4.00										0.06									
42	लंगूर	5			6.25	6.25	35																	
	योग	360	155.69	268.42	504.77	73.53	195.00	25.36	21.83	6.98	12.05	2.72	6.17	10.00	35.28	7.71	11.00	4.85		16.85	2.50	12.00	10.10	19.42

नोट :-

01. हरी पालक / घनिया 17 किलो प्रतिदिन
 02. हल्दी पिसी 5 किलोग्राम एकमुश्त
 03. मालुओं के लिये शहद 9 किलोग्राम एकमुश्त
 04. समस्त शाकाहारी पक्षियों एवं बदरो के लिये 30 किलो ग्राम एक मुश्त मुने हुये चने ।
 05. मूँगफली दाने 5 किलो ग्राम एकमुश्त
 06. ब्रेड दो किलो प्रतिदिन ।
 07. समस्त पंक्षियों/ बतख आदि को मिक्स बीज 17 किलो ग्राम प्रतिदिन दिया जावे।
- (बीज :- केनरी, रेड एण्ड व्हाइट मिलेट, सन्पलोवर दोनों, सफोला, करदी आदि बीज की मात्रा पंक्षियों द्वारा पसन्द किये जाने वाले अनुपात में)



Zoo Veterinary Officer
Gandhi Zoological Park
Municipal Corporation Gwi

गांधी प्राणी उद्यान

वन्य प्राणी (मोंसाहारी) की खाना खुराक की मांग मार्च 2020 (मात्रा किलोग्राम में)

क्र.	नाम वन्य प्राणी	कुल संख्या	गोश्त पाड़ा (प्रतिदिन)	बकरा मीट (प्रति सोमवार)	मछली मरी (प्रतिदिन)	मछली जिन्दा (प्रति सोमवार)	मुर्गे प्रातःकाल (प्रतिदिन)	मुर्गे (प्रति शुक्रवार)	चूजे (नग) (प्रतिदिन)
A	B	C	D	E	F	G	H	I	J
1	सियार	15	27.00	27.00	-	-	2.00	-	-
2	तेन्दुआ	4	32.00	32.00	-	-	-	-	-
3	टाईंगर	7	77.00	77.00	-	-	3.00	-	-
4	लॉयन	2	24.00	24.00	-	-	0.00	-	-
5	पेलिकन	2	-	-	2.00	2.00	-	-	-
6	ईगल आउल	2	-	-	-	-	-	-	10.00
7	चील	7	7.35	7.35	-	-	-	-	-
8	गिद्ध	4	5.00	5.00	-	-	-	-	-
9	टोडी केट	2	3.90	3.90	-	-	-	-	-
10	मगर	13	-	0.00	13.00	13.00	-	-	-
11	घड़ियाल	7	-	-	7.00	7.00	-	-	-
12	सांप	29	-	-	-	-	-	-	-
13	अजगर	5	-	-	-	-	-	-	-
14	गोह	2	-	-	-	-	-	-	2.00
15	कछुए	60	-	-	3.00	-	-	-	-
16	सिकरा	3	-	-	-	-	-	-	6.00
17	बार्नआउल	6	-	-	-	-	-	-	24.00
18	लोमडी	4	0.00	0.00	-	-	5.00	-	-
19	हायना	1	5	5.00	-	-	-	-	-
20	पेंटेड स्टार्क	6	-	-	3.18	3.18	-	-	-
21	व्हाईट आईविस	4	-	-	1.84	1.84	-	-	-
	योग	185	181.25	181.25	30.02	27.02	10.00	0.00	42.00

नोट:- 01. क्र. 1, 9 व 10 को बगैर हड्डी का गोश्त 31 किलो. प्रतिदिन शेष अन्य वन्य जीवों को हड्डी सहित गोश्त 150.25 किलो प्रतिदिन पशु चिकित्सक के निर्देशानुसार दिया जावे।

02. पक्षियों हेतु 10 नग अण्डे प्रतिदिन दिये जावें।



Zoo Veterinary Officer
Gandhi Zoological Park
Municipal Corporation Gwi

14. Vaccination Schedule of animals

Sl.No.	Species	Disease vaccinated for	Name of the Vaccine and dosage/ quantity used	Periodicity	Remarks
01	carnivorous	Feline Pen Leucopenia	Felovax 1 ml.	Annually	

15. De-worming Schedule of animals

S.No.	Species	Drug used	Month
01.	Tiger	Albendazole/ Fenbendazole (Alternate)	Every 3 Months
02	Lion	Do	Every 3 Months
03	Leopard	Do	Every 3 Months
04	jackals	do	Every 3 Months
	Fox	do	Every 3 Months
05	Sloth Bear	do	Every 3 Months
06	Himalayan Bear	do	Every 3 Months
07	Hippopotamus	do	Every 3 Months
08	Neel Gai	do	Every 3 Months
09	Sambar	do	Every 3 Months
10	wild Boar	do	Every 3 Months
11	Birds	Albendazole	Every 6 Months

16. Disinfection Schedule

S.No.	Species	Type of enclosure	Disinfectant used and method	Frequency of disinfection
01	Tiger	Night House and cell	Kohrsilin	alternate day
		Foot Dip	Kmno ₄	Daily
02	Lion	Night House and cell	Kohrsilin	alternate day
		Foot Dip	Kmno ₄	Daily
03	Leopard	Night House and cell	Kohrsilin	alternate day
		Foot Dip	Kmno ₄	Daily
04	Fox	Night House and cell	Kohrsilin	alternate day
		Foot Dip	Kmno ₄	Daily
05	Jackals	Night House and cell	Kohrsilin	alternate day
		Foot Dip	Kmno ₄	Daily
06	Hyena	Night House and cell	Kohrsilin	alternate day
		Foot Dip	Kmno ₄	Daily
07	Sloth Bear	Night House and cell	Kohrsilin	Alternate day
		Foot Dip	Kmno ₄	Daily
08	Himalayan Bear	Night House and	Kohrsilin	Alternate day
		foot dip	Kmno ₄	Daily
09	Deer Safari	Night House Open Moated	Removal of dung & Spreading of lime bleach	Every Week
10	Herbivores & Carnivores	Open enclosure	Turning of soil	Every 2 Years
11	All Birds	Covered & Open	Vircon/ Kohrsilin	Weekly
12	Campus	Open	Vircon/ Kohrsilin along with lime	Every 15 Day

17. Health Check-up of employees for zoonotic diseases

Sl.No.	Name	Designation	Date of Health Check up	Findings of Health Check up
1.	Mr. Ashok	Animal Keeper	19-11-2019	
2.	Mr. Rinku	Animal Keeper	19-11-2019	
3.	Mr. Umacharan	Animal Keeper	19-11-2019	
4.	Mr. Pappu	Animal Keeper	19-11-2019	
5.	Mr. Santosh	Animal Keeper	19-11-2019	
6.	Mr. Gotam	Animal Keeper	19-11-2019	
7.	Mr. Anurag Gurjar	Animal Keeper	19-11-2019	
8.	Mr. Govind	Asst. Keeper	19-11-2019	
9.	Mr. Pooran	Asst. Keeper	19-11-2019	
10.	Mr. Rahul	Asst. Keeper	19-11-2019	
11.	Mr. Rahul	Asst. Keeper	19-11-2019	
12.	Mr. Deepak	Asst. Keeper	19-11-2019	
13.	Mr. Pawan	Asst. Keeper	19-11-2019	
14.	Mr. Rajendra Kushwah	Gardner	19-11-2019	
15.	Mr. Mahesh	Gardner	19-11-2019	
16.	Mr. Shiv Kumar Paal	Field Assistant	19-11-2019	
17.	Mr. Iqbal Husen	Gardner	19-11-2019	
18.	Mr. Vijay Paal	Gardner	19-11-2019	
19.	Mr. Devendra Sharma	Gardner	19-11-2019	
20.	Mr. Amit	Assistant Keeper	19-11-2019	
21.	Mr. Man singh	Gardner	19-11-2019	
22.	Mr. Govind	Assistant Keeper	19-11-2019	
23.	Mr. Suraj	Gardner	19-11-2019	
24.	Mr. Anurag Gurjar	Animal Keeper	19-11-2019	
25.	Mr. Deepak	Asst. Keeper	19-11-2019	
26.	Mr. Narendra Kushwah	Guard	19-11-2019	
27.	Mr. Sanjay Pathak	Gardner	19-11-2019	

28.	Smt. Bebi	Swipar	19-11-2019
29.	Smt. Usha Devi	Khansama	19-11-2019
30.	Mr. Pawan Shera	Swipar	19-11-2019
31.	Mr. Akshay Gaykwad	Compounder cum lab Assistant	19-11-2019
32.	Mr. Amit Devsthali	Electrician	19-11-2019

18. Development Works carried out in the zoo during the year

- ❖ Construction of interpretation centre to educate the visitors
- ❖ Construction of cafeteria to attract more number of visitors
- ❖ Construction of separate & well maintained toilets for ladies & gents.
- ❖ Started Battery operated Toy Train to attract more & more children.
- ❖ To Recycle the waste material of zoo vermicompost is constructed.



19. Education and Awareness programmes during the year

- ❖ Training of volunteers these volunteers accompany the visitors on holidays & educate them on various aspects of wild life.
- ❖ Display boards are fixed in Front of each cage. This gives the information about the animal in the cage.
- ❖ Seminars on different aspects of wild life were conducted from time to time.
- ❖ To increase environmental awareness polythene is completely band in zoo premises.
- ❖ Zoo educator interacts with the visitors on daily basis to improve their understanding about wild animal.



20. Important Events and happenings

- ❖ Celebration of wild life week between 2 to 8 Oct. during this period many events like drawing, painting Competition, zoo walk Rally awareness campaign etc. are conducted and prizes are distributed.
- ❖ A special event conducted at Gwalior zoo is birthday celebration of with Yellow tiger Love witch was born in the zoo premises on third Oct. 2011 a large number of people of Gwalior city attend this program every year.
- ❖ Feeding & watering bowls were distributed on world House sparrow (goriya) day to involve the local public in conservation activity.
- ❖ Start a animal adoption program



21. Seasonal special arrangements for upkeep of animals

- ❖ Fitting of Cooler in animal cages during summer season.
- ❖ Fitting of shed nets in open enclosure.
- ❖ Fitting of water foggers and sprinklers.
- ❖ Fitting of Heater in animal cages during winters.
- ❖ Indoor arrangements for all animals to protect from cold waves.
- ❖ Curtains are placed in various enclosures. So that the animal can survive winter/summer.

22. Research Work carried out and publications

Student of animal science department of Jiwaji University Gwalior used to conduct research in field of wild life from time to time. Our zoo provides all cooperation and facilities to these students. A direct research work is carried out at zoo level. In Future we are planning to start the research work.



23. Conservation Breeding Programme of the Zoo

24. Animal acquisition / transfer / exchange during the year

A. Animals arriving in the Zoo					
H.NO.	Species	Number (M:F)	From which Zoo	Date of arrival in the zoo	
	Leopard	1:1	Pt. G.B. Pant High Altitude Zoo, Nainital	19-04-2019	
	Sambar	1:2	National, Zoological Park, New Delhi	05-02-2020	
	Painted stork	0:6			
	Ibis White	0:4			
	Fowl jungle Red	2:4			
	Barking Deer	0:2			
	Blackbuck	1:2	National, Zoological Park, New Delhi	17-03-2020	
B. Animals going from the zoo					
H.NO.	Species	Number (M:F)	Going to which Zoo	Date of deposition from the zoo	
	Tiger	0:1 (F)	Pt. G.B. Pant High Altitude Zoo, Nainital	21-04-2019	
	Indian Cobra	2:2	National, Zoological Park, New Delhi	25-08-2019	
	Monitor Lizard	1:1			
	Python	3:2			
	Rat Snake	2:2			
	Common Red Sand Boa	1:1			
	Common Sand Boa	1:1			

25. Rescue and Rehabilitation of wild animals carried out by the Zoo

Sl.No.	Date of Rescue	Species with number of animals rescued with their sex (M: F:U:T)	Received from	Date of Submission of Report to the CWLW / CZA	Action taken	
					Date and Place of rehabilitation in their habitat	Reasons for housing in the zoo, if not released in their habitat
	Nil					

26. Annual Inventory of animals :-

Annual inventory report 01/04/2019 to 31/03/2020

Endangered Species*

S.No.	Animal Name	Scientific Name	Opening Stock				Births			Acquisitions			Disposals			Deaths			Closing Stock					
			M	F	U	T	M	F	U	M	F	U	M	F	U	M	F	U	M	F	U	T		
BIRDS																								
1	Pheasant Kalij	<i>Lophura leucomelanos</i>	2	0	0	2											1			1	0	0	1	
2	Peafowl Green	<i>Pavo cristatus</i>	2	2	0	4														2	2	0	4	
3	Vulture	<i>Gyps bengalensis</i>	0	0	4	4														0	0	4	4	
4	Eagle owl	<i>Bubo bengalensis</i>	1	1	0	2														1	1	0	2	
5	Barn owl	<i>Tyto alba</i>	2	2	2	6														2	2	2	6	
6	Pariah Kite	<i>Mivus migrans govinda</i>	3	2	2	7														3	2	2	7	
7	Red-Breasted Parakeet	<i>Psittacula alexandri</i>	1	1	0	2		1												1	1	1	3	
8	Common Hill Myna	<i>Gracula religiosa</i>	1	1	0	2														1	1	0	2	
Total Birds			12	9	8	29	0	0	1	0	0	0	0	0	0	0	0	1	0	0	11	9	9	29
MAMMALS																								
1	Bear Himalayan	<i>Ursus thibetanus</i>	1	1	0	2														1	1	0	2	
2	Sloth Bear	<i>Melursus ursinus</i>	2	2	0	4														2	2	0	4	
3	Chinkara	<i>Gazella gazella</i>	2	2	1	5														2	2	1	5	
4	Jackal	<i>Canis aureus</i>	3	6	4	13		2												3	6	6	15	
5	Common civet	<i>Paradoxurus hermaphroditus</i>	1	1	0	2														1	1	0	2	
6	Leopard/Panther	<i>Panthera pardus</i>	2	1	0	3		1	1								1			3	1	0	4	
7	Macaque Bonnet	<i>Macaca radiata</i>	3	1	3	7														3	1	3	7	
8	Macaque Rhesus	<i>Macaca mulatta</i>	6	8	2	16														6	8	2	16	
9	Tiger	<i>Panthera tigris</i>	4	4	0	8						1					1			4	2	0	6	
10	Lion	<i>Panthera leo</i>	1	1	0	2														1	1	0	2	
11	Black Buck	<i>Antelope cervicapra</i>	7	4	4	15		1	2								1			8	5	4	17	
12	Fourhorned antelope	<i>Tetrocerus quadricornis</i>	0	1	0	1														0	1	0	1	
13	Indian Fox	<i>Vulpes bengalensis</i>	2	1	0	3		1												2	1	1	4	
14	Common langur	<i>semnopithecus</i>	2	2	1	5														2	2	1	5	
Total Mammals			36	35	15	86	0	0	2	0	2	0	0	1	0	0	3	0	0	38	34	18	90	

S.No.	Animal Name	Scientific Name	Opening Stock				Births			Acquisitions			Disposals			Deaths			Closing Stock				
			M	F	U	T	M	F	U	M	F	U	M	F	U	M	F	U	M	F	U	T	
REPTILES																							
1	Cobra Indian	<i>Naja naja</i>	3	4	3	10							2	2						1	2	3	6
2	Gharial	<i>Gavialis gangeticus</i>	1	6	0	7														1	6	0	7
3	Crocodile Marsh	<i>Crocodylus palustris</i>	1	2	10	13														1	2	10	13
4	Monitor Lizard	<i>Varanus bengalensis</i>	2	2	0	4						1	1							1	1	0	2
5	Python Indian-Rock	<i>Python molurus</i>	5	5	0	10						3	2							2	3	0	5
6	Russel Viper	<i>Vipera russelli</i>	3	3	2	8														3	3	2	8
7	Rat Snake	<i>Ptyas mucosus</i>	5	5	0	10						2	2							3	3	0	6
8	Indian Tent Turtle	<i>Pangshura tentoria</i>	0	0	30	30														0	0	30	30
Total Reptile			20	27	45	92	0	0	0	0	0	0	8	7	0	0	0	0	0	12	20	45	77
TOTAL ANIMALS			68	71	68	207	0	0	3	0	2	0	8	8	0	1	3	0	61	63	72	196	

* Animal under Sch-I and II of Wildlife Protection Act.

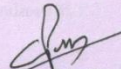
Curator (Animals)
 Gandhi Zoological park
 Gwalior (M.P.)



Director
 Gandhi Zoological park
 Gwalior (M.P.)

**Annual inventory report
for the year 01/04/2019 to 31/03/2020**

Other Species*

S.No.	Animal Name	Scientific Name	Opening Stock				Births			Acquisitions			Disposals			Deaths			Closing Stock			
			M	F	U	T	M	F	U	M	F	U	M	F	U	M	F	U	M	F	U	T
BIRDS																						
1	Budgeriger	<i>Melopsittacus undulatus</i>	18	23	15	56													18	23	15	56
2	Cockatiel	<i>Nymphicus hollandicus</i>	23	23	10	56													23	23	10	56
3	Ring Dove	<i>Streptopelia capicola</i>	3	2	2	7													3	2	2	7
4	Red Munia/Finch	<i>Amandava amandava</i>	5	4	7	16													5	4	7	16
5	Emu	<i>Dromaius novaehollandiae</i>	3	2	0	5			1										3	2	1	6
6	Parakeet Blossom Headed	<i>Psittacula cyanocephala</i>	8	2	0	10													8	2	0	10
7	Parakeet Rose Ring	<i>Psittacula krameri</i>	12	6	6	24													12	6	6	24
8	Green Pigeon	<i>Treronphoenic optera</i>	4	4	6	14													4	4	6	14
9	Partridge Grey	<i>Francolinus pondicerianus</i>	1	3	2	6													1	3	2	6
10	Parkeet Alexandrine	<i>Psittacula eupatria</i>	2	5	10	17													2	5	10	17
11	Hawk Sparrow	<i>Accipiter badius</i>	2	2	0	4								1	1				1	1	0	2
12	Pelican Grey	<i>Pelecanus onocrotalus</i>	2	0	0	2													2	0	0	2
13	Silver Pheasant	<i>Lophura nycthem</i>	2	0	0	2								1					1	0	0	1
14	Lady Emherst Pheasant	<i>Chrysolophus amherstiae</i>	1	1	0	2													1	1	0	2
15	ostrich	<i>Struthio camelus</i>	1	2	0	3									1				1	1	0	2
16	Love bird	<i>Agapornis fischeri</i>	3	3	0	6													3	3	0	6
17	Blue Gold Macaw	<i>Ara ararauna</i>	1	1	0	2													1	1	0	2
18	Green Wing Macaw	<i>Ara chloropterus</i>	1	1	0	2													1	1	0	2
19	Carolina Duck	<i>Aix sponsa</i>	1	1	0	2													1	1	0	2
20	African Grey	<i>Psittacus erithacus</i>	1	1	0	2													1	1	0	2
21	Cockatoo	<i>Cacatua galerita eleonora</i>	1	1	0	2													1	1	0	2
22	Mandarin duck	<i>Aix galericulata</i>	1	1	0	2													1	1	0	2
23	Black swan	<i>Cygnus atratus</i>	1	1	0	2													1	1	0	2
24	black-headed ibis	<i>Threskiornis melanocephalus</i>	0	0	0	0					4								0	0	4	4
25	Painted stork	<i>Mycteria leucocephala</i>	0	0	0	0					6								0	0	6	6
26	Red junglefowl	<i>Gallus gallus</i>	0	0	0	0			2	4	0								2	4	0	6
Total Birds			97	89	58	244	0	0	1	2	4	10	0	0	0	2	2	0	97	91	69	257

S.No.	Animal Name	Scientific Name	Opening Stock as on 01/04/2019				Births			Acquisitions			Disposals			Deaths			Closing Stock as on 31/03/2020			
			M	F	U	T	M	F	U	M	F	U	M	F	U	M	F	U	M	F	U	T
MAMMALS																						
1	Hippopotamus	<i>Hippopotamus amphibius</i>	1	1	0	2			1										1	1	1	3
2	Deer Spotted-Chital	<i>Axis axis</i>	6	14	0	20			3								1		6	13	3	22
3	Barking Deer	<i>Muntiacus muntjak</i>	1	5	3	9				2							1	1	1	8	0	9
4	Nilgai-Blue Bull	<i>Boselaphus tragocamelus</i>	2	1	0	3			1										2	1	1	4
5	Deer Samber	<i>Cervus unicolor</i>	2	1	0	3				1	2						1		2	3	0	5
6	Hyaena	<i>Hyaena hyaena</i>	0	1	0	1													0	1	0	1
7	Wild pig	<i>Sus scrofa</i>	2	2	0	4													2	2	0	4
Total Mammals			14	25	3	42	0	0	5	1	4	0	0	0	0	2	2	0	14	29	5	48
REPTILES																						
1	Common Red Sand Boa	<i>Eryx johni</i>	2	1	4	7							1	1					1	0	4	5
2	Common Sand Boa	<i>Eryx conicus</i>	3	3	0	6							1	1					2	2	0	4
3	Turtle	<i>Lissemys punctata punctata</i>	6	5	19	30													6	5	19	30
4	Iguana	<i>Iguana iguana</i>	1	1	0	2													1	1	0	2
Total Reptiles			12	10	23	45	0	0	0	0	0	0	2	2	0	0	0	0	10	8	23	41
Total Animals			123	124	84	331	0	0	6	3	8	10	2	2	0	4	4	0	121	128	97	346

Curator (Animals)
Gandhi Zoological park
Gwalior (M.P.)

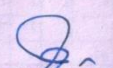
Director
Gandhi Zoological park
Gwalior (M.P.)

27. Mortality of animals

Sl.No.	Animal Name (with individual identification mark, if any)	Scientific Name	Sex	Date of Death	Reason of Death as per the Post- mortem report
1	Pheasant Kalij	<i>Lophura leucomelanos</i>	M	30-04-19	Multiple organ failure associated with old age
2	Leopard/Panther	<i>Panthera pardus</i>	F	07-07-19	Multiple organ failure associated with old age
3	Black Buck	Antelope cervicapra	F	05-11-19	Liver dysfunction
4	Tiger	<i>Panthera tigris</i>	F	25-03-20	Respiratory failure which may be associated due to old age
Other Species					
1	Silver Pheasant	<i>Lophura nycthem</i>	M	25-04-19	Ascites syndrome
2	Deer Samber	<i>Cervus unicolor</i>	M	22-06-19	Acute tympanitis associated with respiratory failure
3	Deer Spotted- Chital	<i>Axis axis</i>	F	07-10-19	Liver dysfunction associated with old age
4	ostrich	<i>Struthio camelus</i>	F	22-10-19	Ascites syndrome
5	Hawk Sparrow	<i>Accipiter badius</i>	M	26-12-19	Respiratory failure
6	Barking Deer	<i>Muntiacus muntjak</i>	M	08-03-20	Internal hemorrhage which may lead to shock
7	Barking Deer	<i>Muntiacus muntjak</i>	F	29-03-20	Liver dysfunction & associated problem
8	Hawk Sparrow	<i>Accipiter badius</i>	F	30-03-20	Enteritis

28. Compliance with conditions stipulated by the Central Zoo Authority

Sr. No	Norm No. under RZR, 2009	Condition Stipulated	Time Period to Comply	Since when pending	Status with regard to compliance of the conditions
Sl.	Norm No. under RZR, 2009	Condition Stipulated	time period to comply	Since when pending	Remarks
1. General requirements					
1	10.1(2)	The Zoo has planted thorny ornamental bushes/vines of bougainvillea inside the lion enclosure. The same should be removed and replaced in planned manner with the plants/shrubs/grass of the indigenous species.		6 months	Completed
2	10.1(3)	I. The Visitor's movement should be restricted at Chinkara enclosure. It should be ensured that visitors path should not exceed 25% of the perimeter of the enclosure. This is to ensure adequate withdrawal area for the animals. II. The entry gate to the Zoo from gurudwara side should be used as service gate, emergency exit or in case of fire to allow fire tender. Thus, it should be kept clear always and no encroachment should be allowed by any other agency.		Immediately Immediately	Full filled This point is under consideration in the honourable court.
3- Development and Planning					
3	10.3(7) & (8)	The zoo has acquired animals (Two Long billed vulture, one common fox, two Four horned antelope, four Common langur, and One Striped hyena) by rescue without obtaining prior approval of the Chief Wildlife Warden of the State and the CZA. The Zoo Operator should submit a report to the Chief Wildlife Warden of the State indicating Source, legality of acquisition and infrastructure available for housing, upkeep and healthcare of the animals acquired. Copy of the same should be submitted to the Central Zoo Authority. Further, the Zoo should not acquire any rescued animals, as it does not have adequate infrastructure.		Immediately	Submitted
4. Animal housing, display of animals and animal enclosures					
4	10.4(3)	The animal enclosures at the zoo should be provided with separate visitors path and service path. The Service entry into animal enclosure should not be accessible to visitors.		Immediately	Completed
5	10.4(3)	I. The boulders lying inside the Blackbuck enclosure should be removed. II. The level of soil inside the enclosures have gone down over a period of time, it is advised that good quality soil should be filled up to raise the level to an appropriate height. III. The MS pipe passing through the enclosure of Gharial is visible to visitor and may affect the animals movement. Thus it is advised to cover the same with appropriate material.		Immediately Immediately Immediately	Completed Completed fulfilled

		IV. The Rhesus macaque enclosure which has connecting platform between the feeding and retiring cells and paddock area, has metal wires lying with sharp end. The dry moat is filled up with waste water from cleaning of feeding and retiring cells. The zoo should have proper waste water disposal system and the moat of the animals should be kept dry and hygienic. The sharp wires should be removed. V. There is a MS water pipe passing through the dry moat of Himalayan bear enclosure. It should be removed immediately as it may lead to injury to the animal or animal escape.	Immediately		Completed	
6	10.4(6)	The zoo should take up species specific enrichment in all animal enclosures.	three months		Completed	
7	10.4(10)	The zoo should provide signage containing information about the biology and behaviour of animals at all animal exhibits.	Immediately		Under Process	
5.Upkeep and healthcare of animals						
8	10.5(1)	The foot bath should be provided in all feeding and retiring cells of the zoo.	Immediately		fulfilled	
9	10.5(3)	Screening of staff handling the animals should be done for zoonotic diseases.	One Month		Fulfilled	
10	10.5(5)	The faecal matter piling inside the herbivore enclosure should be removed regularly.	Immediately		Fulfilled	
11	10.5(10)	The zoo should maintain the Animal History Card of animals in format prescribed by the Central Zoo Authority. The Daily Report should also be maintained in format prescribed.	Immediately		Fulfilled	
6. Veterinary and infrastructure facilities:						
12	10.6(3)	I. The zoo should make necessary arrangement to provide adequate animal restraint equipment for emergency as well as for regular work. It should be ensured that adequate restraining and tranquilising and transport equipment are in operational condition. II. The Sloth bear having severe infection in right eye should be given utmost priority for treatment. The zoo is also advised to seek experts advice from the Veterinary Officers working in the field.	Immediately Immediately		Fulfilled Completed	
12. Visitors facilities						
13	10.12(2)	The zoo should keep First aid kit and snake anti-venom serum and life saving drugs in the zoo campus.	Immediately		Fulfilled	
14	10.12(3)	The pathway inside the zoo should facilities the physically disabled visitors to visit animal enclosures. The visitors path at the zoo should be modified to facilitate wheel chair bound visitors to visit the animal enclosure.	Six Months		Fulfilled	
Rule 11. Maintenance of Records and submission of Inventory						
15	11(1)	The Zoo Operator should submit Quarterly Inventory regularly to the Central Zoo Authority without any delay. It should be submitted	Immediately		Fulfilled	

		promptly within 15 days from end of the quarter.			
Others					
16		The open electric panel at the zoo should be covered immediately.	With immediate effect		Complete
17		The boating for children's (in a large tub) near the Vulture Aviary should be stopped immediately.	With immediate effect		Shifted to Children park
18		It is seen that the electric wires are passing through the zoo without proper support. The same needs immediate attention. It should be ensured that electric wire should be kept away from the reach of visitors and animals.	With immediate effect		Completed

29. List of free living wild animals within the zoo premises

- a. **Mammals** – Common palm civet
- b. **Birds** – Rose Ring Parakeet, Common Myna, Night Heron, Pond Heron, Dove Ring, Blue Rock Dove, Crow, Black kite, Gray Hornbill, Peacock, shikra, Asian koel, Little Egeret, Golden Oriole, Pied Myna, White Breasted Water hen
- c. **Reptiles**- Rate Snake ,Cobra, Monitor Lizard, Russell Viper, Common send Boa