



AIZAWL ZOOLOGICAL PARK



ANNUAL REPORT

2022-2023

DETAIL LAYOUT OF AIZAWL ZOOLOGICAL PARK

[ANNEXURE -XV-1]

PROPOSED NEW ENCLOSURE & STRUCTURES IN BLUE
EXISTING ENCLOSURES & STRUCTURES TO BE DEMOLISHED & REBUILT IN RED
EXISTING ENCLOSURES & STRUCTURES IN BLACK

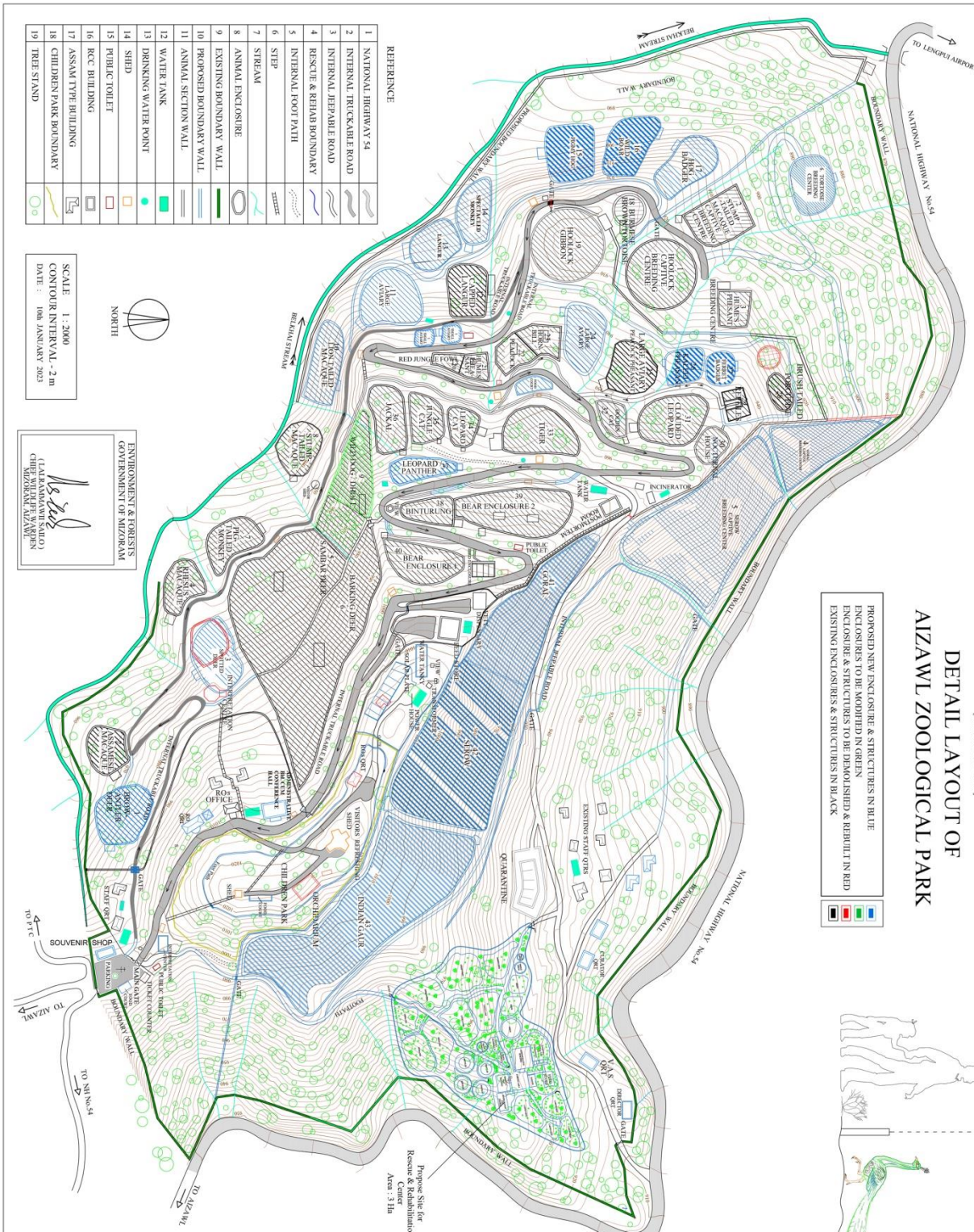
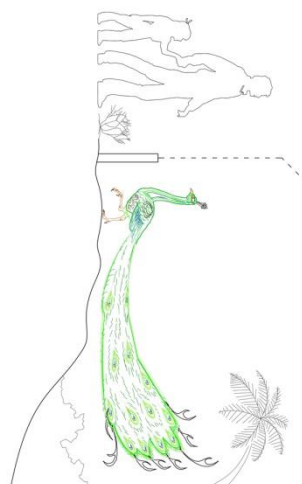

REFERENCE

1	NATIONAL HIGHWAY 54
2	INTERNAL RECREABLE ROAD
3	INTERNAL JERABLE ROAD
4	RESPECT & BEHAM BOUNDARY
5	INTERNAL FOOT PATH
6	STEP
7	STREAM
8	ANIMAL ENCLOSURE
9	EXISTING BOUNDARY WALL
10	PROPOSED BOUNDARY WALL
11	ANIMAL SECTION WALL
12	WATER PANK
13	DRINKING WATER POINT
14	SHED
15	PUBLIC TOILET
16	RCC BUILDING
17	ASSAM TYPE BUILDING
18	CHILDREN PARK BOUNDARY
19	TREE STAND

SCALE 1:2000
CONTOUR INTERVAL - 2m
DATE : 08B JANUARY 2023

NORTH

ENVIRONMENT & FORESTS
GOVERNMENT OF MIZORAM

(Signature)
(LALBANGMATE (A.O.)
CHIEF WILDLIFE WARDEN
MIZORAM, IN/AM)

ENVIRONMENT & FORESTS
GOVERNMENT OF MIZORAM

(Signature)
(LALINZAKHA)
(DIRECTOR & DEPT. W.O.)
AIZAWL ZOOLOGICAL PARK

ANIMAL DISPLAY ENCLOSURE	
1	BROWN ANTLER DEER - 1115 Sqm
2	ASSAMISE MACAQUE - 300 Sqm
3	SPOTTED DEER - 1100 Sqm
4	BHESIS MACAQUE - 860 Sqm
5	BARBET MONKEY - 3300 Sqm
6	BARKING DEER - 3300 Sqm
7	PGG-TAILED MONKEY - 906 Sqm
8	SETUP TAILED MACAQUE - 1051 Sqm
9	WILD DUGI RHINO - 1200 Sqm
10	LEAKS - TAILED MACAQUE - 810 Sqm
11	CARVED LANGUR - 780 Sqm
12	LANGUR - 700 Sqm
13	SPOTTED MONKEY - 690 Sqm
14	WILD BOAR - 1010 Sqm
15	HORNED BROWN TORSE - 201 Sqm
16	HORNED BROWN TORSE - 201 Sqm
17	HORNED BROWN TORSE - 201 Sqm
18	HORNED BROWN TORSE - 201 Sqm
19	HORNED BROWN TORSE - 201 Sqm
20	HORNED BROWN TORSE - 201 Sqm
21	HORNED BROWN TORSE - 201 Sqm
22	HORNED BROWN TORSE - 201 Sqm
23	HORNED BROWN TORSE - 201 Sqm
24	HORNED BROWN TORSE - 201 Sqm
25	HORNED BROWN TORSE - 201 Sqm
26	HORNED BROWN TORSE - 201 Sqm
27	HORNED BROWN TORSE - 201 Sqm
28	HORNED BROWN TORSE - 201 Sqm
29	HORNED BROWN TORSE - 201 Sqm
30	HORNED BROWN TORSE - 201 Sqm
31	HORNED BROWN TORSE - 201 Sqm
32	HORNED BROWN TORSE - 201 Sqm
33	HORNED BROWN TORSE - 201 Sqm
34	HORNED BROWN TORSE - 201 Sqm
35	HORNED BROWN TORSE - 201 Sqm
36	HORNED BROWN TORSE - 201 Sqm
37	HORNED BROWN TORSE - 201 Sqm
38	HORNED BROWN TORSE - 201 Sqm
39	HORNED BROWN TORSE - 201 Sqm
40	HORNED BROWN TORSE - 201 Sqm
41	HORNED BROWN TORSE - 201 Sqm
42	HORNED BROWN TORSE - 201 Sqm
43	HORNED BROWN TORSE - 201 Sqm
44	HORNED BROWN TORSE - 201 Sqm
45	HORNED BROWN TORSE - 201 Sqm
46	HORNED BROWN TORSE - 201 Sqm
47	HORNED BROWN TORSE - 201 Sqm
48	HORNED BROWN TORSE - 201 Sqm
49	HORNED BROWN TORSE - 201 Sqm
50	HORNED BROWN TORSE - 201 Sqm
51	HORNED BROWN TORSE - 201 Sqm
52	HORNED BROWN TORSE - 201 Sqm
53	HORNED BROWN TORSE - 201 Sqm
54	HORNED BROWN TORSE - 201 Sqm
55	HORNED BROWN TORSE - 201 Sqm
56	HORNED BROWN TORSE - 201 Sqm
57	HORNED BROWN TORSE - 201 Sqm
58	HORNED BROWN TORSE - 201 Sqm
59	HORNED BROWN TORSE - 201 Sqm
60	HORNED BROWN TORSE - 201 Sqm
61	HORNED BROWN TORSE - 201 Sqm
62	HORNED BROWN TORSE - 201 Sqm
63	HORNED BROWN TORSE - 201 Sqm
64	HORNED BROWN TORSE - 201 Sqm
65	HORNED BROWN TORSE - 201 Sqm
66	HORNED BROWN TORSE - 201 Sqm
67	HORNED BROWN TORSE - 201 Sqm
68	HORNED BROWN TORSE - 201 Sqm
69	HORNED BROWN TORSE - 201 Sqm
70	HORNED BROWN TORSE - 201 Sqm
71	HORNED BROWN TORSE - 201 Sqm
72	HORNED BROWN TORSE - 201 Sqm
73	HORNED BROWN TORSE - 201 Sqm
74	HORNED BROWN TORSE - 201 Sqm
75	HORNED BROWN TORSE - 201 Sqm
76	HORNED BROWN TORSE - 201 Sqm
77	HORNED BROWN TORSE - 201 Sqm
78	HORNED BROWN TORSE - 201 Sqm
79	HORNED BROWN TORSE - 201 Sqm
80	HORNED BROWN TORSE - 201 Sqm
81	HORNED BROWN TORSE - 201 Sqm
82	HORNED BROWN TORSE - 201 Sqm
83	HORNED BROWN TORSE - 201 Sqm
84	HORNED BROWN TORSE - 201 Sqm
85	HORNED BROWN TORSE - 201 Sqm
86	HORNED BROWN TORSE - 201 Sqm
87	HORNED BROWN TORSE - 201 Sqm
88	HORNED BROWN TORSE - 201 Sqm
89	HORNED BROWN TORSE - 201 Sqm
90	HORNED BROWN TORSE - 201 Sqm
91	HORNED BROWN TORSE - 201 Sqm
92	HORNED BROWN TORSE - 201 Sqm
93	HORNED BROWN TORSE - 201 Sqm
94	HORNED BROWN TORSE - 201 Sqm
95	HORNED BROWN TORSE - 201 Sqm
96	HORNED BROWN TORSE - 201 Sqm
97	HORNED BROWN TORSE - 201 Sqm
98	HORNED BROWN TORSE - 201 Sqm
99	HORNED BROWN TORSE - 201 Sqm
100	HORNED BROWN TORSE - 201 Sqm

CONTENTS

Sl. No	Particulars/Item	Page No.
1	Report of the Officer -in-charge	1
2	History of the Zoo	2
3	Vision	2
4	Mission	2
5	Objective	3
6	About us	3-4
7	Organizational Chart	5
8	Human Resources	6
9	Capacity Building of the Zoo personnel	7
10	Zoo Advisory Committee	7
11	Health Advisory Committee	7
12	Statement of Income and expenditure of the Zoo	8
13	Daily Feed Schedule Animals	8-10
14	Vaccination Schedule of Animals	11
15	De-worming schedule of Animals	11
16	Disinfection schedule	12
17	Health Check-up of employees for zoonotic disease	12
18	Development works carried out in the zoo during the year	12
19	Education and awareness programmes during the year	13
20	Important Events and happenings in the zoo	13
21	Seasonal special arrangements for unkeep of animals	13
22.	Reserach work carried out an publication	14
23	Conservation Breeding of the Zoo	14
24	Animal acquisition/transfer/exchange during the year	15
25	Rescue and Rehabilitation of the wild animals carried out by the zoo	15
26	Annual Inventory of Animals	16-18
27	Mortality	19
28	Status of the Compliance with conditions stipulated by the CZA	19
29	List of free living wild animals within the zoo premises	20
30	Entry Fees & Other Charges	21
31	Photographs (Animals & Visitors)	



1. **REPORT FROM THE DIRECTOR'S DESK**

The Aizawl Zoological Park the first Zoological Park of the state was established on 24th November, 2006 located along the roadside of Aizawl to Airport Lengpui in an isolated site free from the human settlements with natural surroundings which made it a congenial habitat for the inmates to live in harmony with nature. It has become destination for all those who like to experience beauty of nature and the wild. Far more than just a tourist attraction our management thrust has been ex situ conservation of the threatened species, education to spread awareness about the animal world and their conservation needs. In spite of limited funding support from State we have worked diligently to make significant improvement in the infrastructure development, animal collection, health care and enclosure enrichment.

The Zoo is home to 17 species of mammalian endangered species, 2 species of reptilian endangered, 4 species of other mammalian, 3 species each of bird and reptiles with a total population of 198 animals. Conservation breeding programme has been take up in the zoo, some endangered species like Leopard cat, Stump tailed macaque and Serow has successfully bred during the reported period.

The zoo also hosts some rescued exotic birds like Cassowary, Sulphur crested cockatoo, Crimson bellied parakeet, Crown pigeon etc. which became attraction of visitors. There are good number of free ranging mammals, Birds and reptiles within the zoo premises.

Under animal exchange programme one Golden Cat was given to Assam State Zoo, Guwahati on Conservation loan basis. Acquisition of Royal Bengal Tiger from neighboring state is proposed which is under active consideration. In spite of being a small zoo status a good number of surplus animals are available in the Aizawl Zoological Park which may be transferred to other zoos in the country.

My sincere thanks to Dr. CH.M.Rao, IFS, PCCF (HOD) and Pu Liandawla, IFS, PCCF (Wildlife) & Chief Wildlife Warden Mizoram for their able guidance and encouragement for upkeep of the zoo and posting of sufficient number of Field Staff in the midst of shortage of field staff in the Department.

I am much grateful to the Range Officer and staff of Aizawl Zoological Park for their sincere co-operation and courageous labours for successful management of the zoo.



LALNUNZIRA, IFS

Director

Aizawl Zoological Park
Mizoram, Aizawl

Aizawl
01/04/2023



2. History of Aizawl Zoological Park :

Aizawl Zoological Park is located 14Kms away from the State Capital Aizawl and at a walking distance by the side of Aizawl–Sairang road NH 54 and was inaugurated officially on 24th November 2006. The Zoo is spread over an area of **65 ha** on a natural hilly landscape with soothing green vegetation and other natural features. In fact the natural surroundings in the Zoo provide a congenial habitat for the inmates to live in harmony with nature. The entire area of the Zoo is connected with a network of well-developed pathways having suitable numbers of public conveniences at appropriate locations. Most of the animals are kept in open air moated enclosures. The main attraction of the Zoo is Hoolock gibbon along with rare and endangered Clouded leopard, Himalayan Black Bear, Wild dog, Serow, Oriental Pied Hornbill and several other species of animals which are rarely found elsewhere in the country.

3. Vision :

- 1) *To provide necessary health care, hygienic food in sufficient quantity and a high quality of housing and display.*
- 2) *To develop self-sustainable and genetically viable population of endangered species of animals, to be utilized as gene process full for long term wildlife conservation.*
- 3) *Promoting wildlife education and awareness through proper display of animals in their near natural habitat, through properly designed exhibits signage and interpretation Centre, field tours, film and slide shows etc.*
- 4) *To facilitate research on wildlife conservation.*

4. Mission :

The Mission of Aizawl Zoological Park is to create environment of Ex-situ conservation awareness to encourage people to develop a caring attitude towards flora and fauna; to serve as a dynamic nature conservation Centre by promoting breeding programmes for rare and endangered species of Mizoram and to offer public service, recreation, education and research.



5. Objectives :

- 1) Conservation breeding of endangered wild animal species available within geographical range of distribution, necessary exchange with other Zoological Parks.
- 2) Scientific research on animal behavior, diseases and their control, feed and nutrition and reproductive biology. The data so recorded will be made use in management of animals in the wild.
- 3) Promote conservation education, awareness and interpretation for /to the public in general and younger generation in particular.
- 4) Creation as hill bird collection center to accommodate good stock of various species of aviary population in the hill region of northeast.
- 5) Rehabilitation of orphaned or rescued endangered species in the wild.
- 6) Providing recreation for Zoo Visitors.

6. ABOUT US :Basic Information about the Zoo

Sl/No	Particulars of the Zoo	Information	
1	Name of the Zoo	Aizawl Zoological Park, Mizoram	
2	Year of Establishment	24.11.2006	
3	Address of the Zoo	Sakawrtuichhun, Aizawl, Mizoram	
4	State	Mizoram	
5	Telephone Number	0389-2336679	
6	Fax Number	0389-2336041	
7	E-mail address	dcfwazl@yahoo.co.in	
8	Website	https://forest.mizoram.gov.in	
9	Distance from nearest	Airport	Lengpui Airport 15 Kms
		Railway Station	Silchar 160 Kms
		Bus Stand	Aizawl 15 Kms
10	Recognition Valid upto (Date)	-	
11	Category of Zoo	Small Category Zoo	
12	Area (in Hectares)	65 ha	
13	Number of Visitors (Financial Year)	Adult	48828 Nos(above 10 yrs)
		Children	23417 Nos (below 10 yrs)
		Total Indian	72245 Nos
		Total Foreigners	-
		Total Visitors	72245 Nos
14	Visitors' Facilities Available in Zoo	1. Visitor Rest Sheds 2. Visitor Toilets 3. Urinals 4. Resting Places 5. Permanent benches provided at suitable intervals along visitor's path. 6. Drinking Water Point 7. Visitor guides	

Management Personnel of the zoo		
16	Name with designation of the Officer in-charge	Shri. Lalnunzira, IFS Dy. Conservator of Forests (Wildlife) cum Director, Aizawl Zoological Park
17	Name of the Veterinary Officer	Dr. Rosangzuali Chhakchhuak, Veterinary Officer
18	Name of the Curator	Nil
19	Name of the Biologist	No Biologist posted till date.
20	Name of the Education Officer	Nil
21	Name of the Compounder / Lab Assistant	Mr. Lalchhuanawma, Veterinary Field Assistant
Owner / Operator of the Zoo		
22	*Name of the Operator	Principal Secretary to the Government of Mizoram Environment, Forest & Climate Change Department. Government of Mizoram, Aizawl
23	Address of the Operator	PCCF Office, Tuikhuahtlang, Aizawl, Mizoram Pin – 796 001
24	Contact details/Phone number of Operator	Phone No. - 0389-2325727 Fax No. - 0389-2316679
25	E-mail address of Operator	pccfaizawlmizoram@gmail.com

* Rule 2(m) of the Recognition of Zoo Rules, 2009.

“Zoo Operator” means the person who has ultimate control over the affairs of the zoos provided that _____

- I. in the case of a firm or other association of individuals, any one of the individual partners or members thereof; or
- II. in the case of a company, any director, manager, secretary or other officer, who is in charge of and responsible to the company for the affairs of the zoo; or
- III. In case of zoo owned or controlled by the Central Government or any State Government or Union Territory Administration or any Trust or Society funded by the Central Government or a State Government or a Union Territory Administration, the Secretary of the concerned Department of that Government, or as the case may be the Union Territory Administration, shall be deemed to be the Zoo Operator.



7. ORGANIZATIONAL CHART

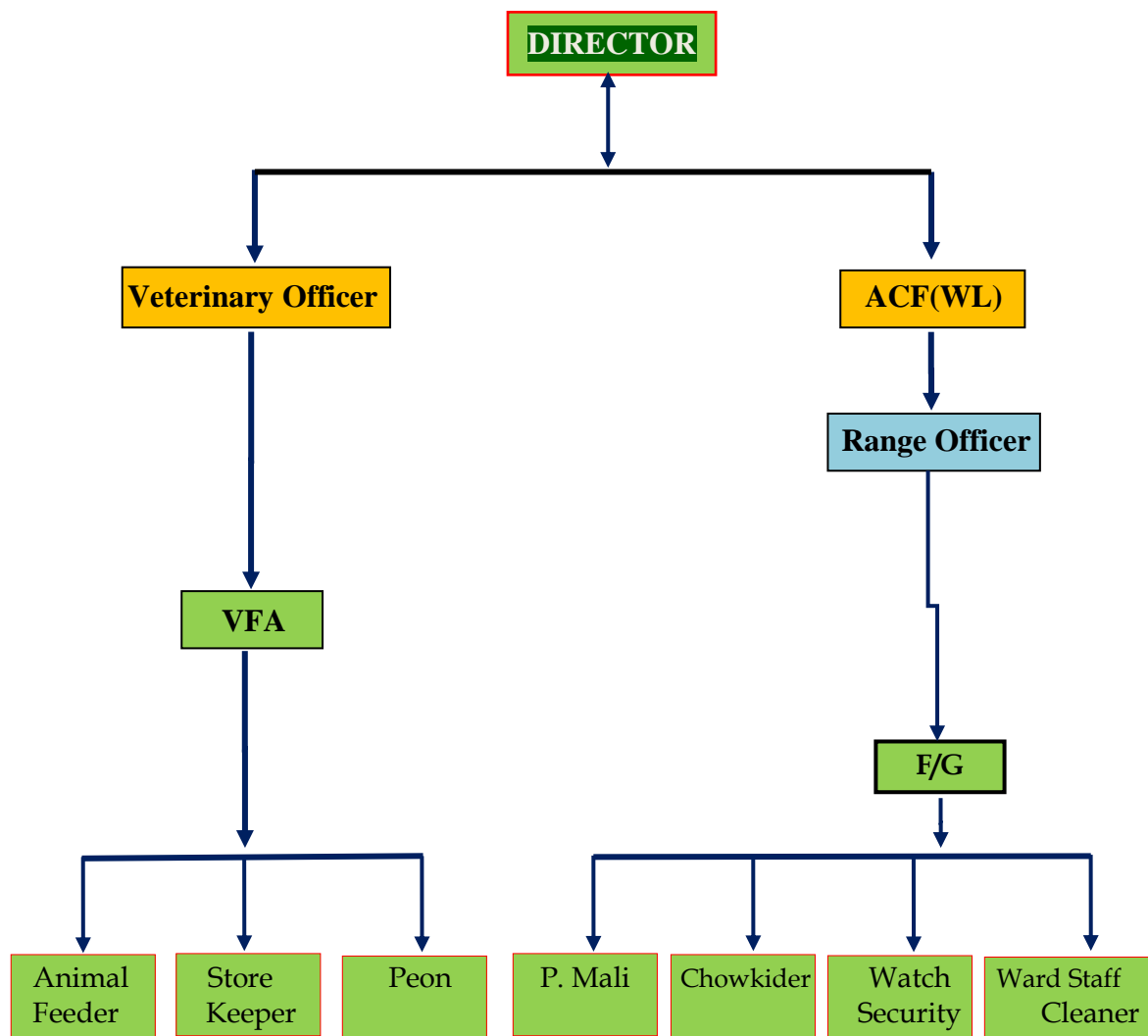

58. Human Resources:

Manpower of the Zoo*as on 31.03.2023

Sl. No.	Designation	No of staff	Names of the incumbent
1	Director <i>cum</i> Dy. Conservator of Forests	1	Shri. Lalnunzira, IFS
2	ACF (Wildlife)	1	Shri. C.Chawngmingliana, MFS
3	Veterinary Officer	1	Dr. Rosangzuali Chhakchhuak, VAS
4	Range Officer	1	Mr. Immanuela, Dy. F/R
5	Veterinary Field Assistant	1	Mr. Lalchhuanawma
6	Forest Guard	2	1) Mrs. Lalfamkimi, F/G
			2) Mr. Vanlalchhuanliana, FG
7	Office Peon	1	Mrs. Lalsawikimi
8	Chowkider	1	Mr. Vanlalpeka
9	Forest Guard Skilled – II (P.E)	1	Mr. LalchhandamaSailo
10	Animal Feeder (P.E) <i>Unskilled</i>	3	1) Mr. F. Lalrinsanga
			2) Mr. Lalramsanga
			3) Mr. Vankhawpuimawia
11	Watch/Security (P.E) (<i>Unskilled</i>)	4	1) Mr. L.H. Rosangliana
			2) Mr. Vanlaldika
			3) Mr. K. Lalnuntluanga
			4) Mr. R. Lalnunhlima
12	Ward Staff/Cleaner (P.E) (<i>Unskilled</i>)	4	1) Mr. C. Lalhunzauva
			2) Mr. Lalfakawma
			3) Mr. GosuanmungKullai
14	Plantation Mali (P.E) (<i>Unskilled</i>)	2	1) Mrs. Darropuii
			2) Mr. Vanlalhuaia
TOTAL :-		23	

**Please give above mentioned information in respect of all zoo personnel, from the Officer in-charge upto the Animal Keeper.*



9. Capacity Building of Zoo Personal during 2022-2023 :

Sl/No	Name & Designation of the Zoo personal	Subject matter of training	Period of training	Name of the Institution where the training attended
1	Mr. Lalnunzira, IFS Director, Aizawl Zoological Park	The National Conference for Zoo Directors	10-11.09.2022	Nandankanan Zoological Park, Bhubanesware
2	Mr. Lalchhuanawma, VFA	Safe handling, care and rehabilitation of common seized wildlife	16-17.2.2023	Aizawl Zoological Park, Mizoram
3	Mr. F. Lalrinsanga, Animal Feeder	Safe handling, care and rehabilitation of common seized wildlife	16-17.2.2023	Aizawl Zoological Park, Mizoram
4	Mr. Lalhunzauva, Animal Feeder	Safe handling, care and rehabilitation of common seized wildlife	16-17.2.2023	Aizawl Zoological Park, Mizoram
5	Mr. LH Rosangliana, Animal Feeder	Safe handling, care and rehabilitation of common seized wildlife	16-17.2.2023	Aizawl Zoological Park, Mizoram
6	Mr. Vanlalhuaia, Animal Feeder	Safe handling, care and rehabilitation of common seized wildlife	16-17.2.2023	Aizawl Zoological Park, Mizoram
7	Mr. Gosuanmung Kullai, Animal Feeder	Safe handling, care and rehabilitation of common seized wildlife	16-17.2.2023	Aizawl Zoological Park, Mizoram

10. **Zoo Advisory Committee** :- Not yet constituted by State Government.

11. Health Advisory Committee:-

Constituted vide Government of Mizoram Environment & Forests Department letter No. B.12015/2/2009-FST dt.7.7.2017.

Members :-

- | | | |
|--|---|------------------|
| 1) Principal Chief Conservator of Forests (Wildlife)/
Chief Wildlife Warden | - | Chairman |
| 2) Deputy Conservator of Forests (Wildlife) | - | Member Secretary |
| 3) Director, Animal Husbandry & Veterinary | - | Member |
| 4) Veterinary Officer, Aizawl Zoological Park | - | Member |
| 5) Curator, Aizawl Zoological Park | - | Member |
| 6) Representative of Central Agriculture University, Selesih | - | Member |
| 7) Representative of Animal Welfare Board | - | Member |
| 8) Representative of Central YMA | - | Member |

12. Statement of Income & Expenditure of the Zoo during 2022-2023

a) Income during : 2022-2023

Sl/No	Source of Income	Total Amount (Rs)
1	Revenue Receipt (April/2022 - March/2023)	Rs. 12,03,120.00
2	Government of Mizoram	Rs. 214,23,663.00
GRAND TOTAL :-		Rs. 226,26,783.00

b) Details of expenditures during : 2022-2023

Sl/No	Particulars	Total Amount
1	Zoo Feed Bill	Rs.1,00,35,527.00
2	Feed Expenditure for Exotic Seized (Rescued) Animals	Rs.10,00,472.00
3	Zoo Establishment (Pay, Allowances & Wages)	Rs. 55,59,664.00
4	Animal Treatment & Medicines	Rs. 40,000.00
5	Zoo Development works	Rs. 47,88,000.00
GRAND TOTAL :-		Rs. 214,23,663.00

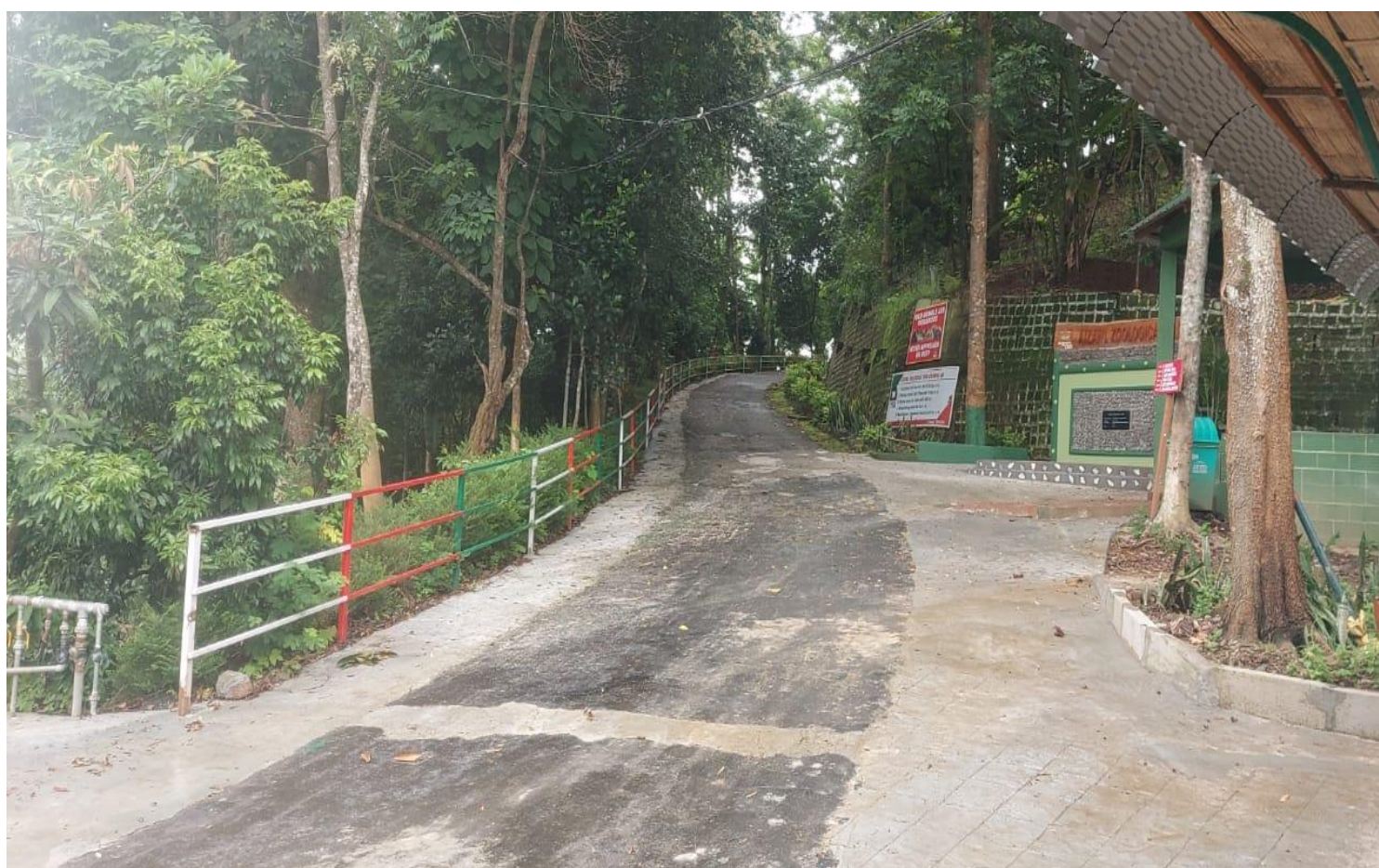

13. Daily Feed Schedule of Animals :-

Sl.No	Name of Species	Feed item	Quantity (Winter & Summer)	Day of fasting
1	2	3	4	5
1.	Khalij Pheasant	1) Ground Nut	100 gm	Nil
		2) Pineapple	50 gm	Nil
		3) Chicken Con Feed	50 gm	Nil
		4) Castanopsis Nut	50 gm	Nil
		5) Green leaf Veg	50 gm	Nil
		6) Dal	50 gm	Nil
3	Parakeet	1) Pineapple	25 gm	Nil
		2) Rice grain	20 gm	Nil
		3) Green leaf Veg	50 gm	Nil
		4) Banana	300 gm	Nil
4	Red Jungle Fowl	1) Chicken Con Feed	120 gm	Nil
		2) Rice grain	50 gm	Nil
		3) Green leaf Veg.	50 gm	Nil
5	Oriental Pied Horn Bill	1) Apple	50 gm	Nil
		2) Banana	250 gm	Nil
		3) Papaya	100 gm	Nil
		4) Tomato	50 gm	Nil
6.	Himalayan Griffon vultures	Beef	500 gm /alternate day	Sun,Tue, Fri
7	Capped Langur	1) Ground Nut	100 gm	Nil
		2) Papaya	200 gm	Nil
		3) Pineapple	200 gm	Nil
		4) Carrot	200 gm	Nil
		5) Bread	¼ no	Nil
		6) Banana	400 gm	Nil
		7) Tomato	100 gm	Nil
8	Hoolock gibbon	1) Apple	50 gm	Nil
		2) Carrot	200 gm	Nil
		3) Pineapple	200 gm	Nil
		4) Bread	½ no	Nil
		5) Eggs	1 no.	Nil
		6) Green leaf Veg	150 gm	Nil
		7) Banana	300 gm	Nil
		8) Tomato	100 gm	Nil
9	Rhesus macaque	1) Pineapple	100 gm	Nil
		2) Bread	¼ no	Nil
		3) Green leaf Veg	250 gm	Nil
		4) Pumpkin	150 gm	Nil
		5) Gram	150 gm	Nil
		6) Banana	200 gm	Nil

10	Assamese macaque	1) Pineapple	100 gm	Nil
		2) Bread	¼ no	Nil
		3) Green leaf Veg	250 gm	Nil
		4) Pumpkin	150 gm	Nil
		5) Gram	150 gm	Nil
		6) Banana	200 gm	Nil
11	Stump tailed macaque	1) Pineapple	100 gm	Nil
		2) Bread	¼ no	Nil
		3) Green leaf Veg	250 gm	Nil
		4) Pumpkin	150 gm	Nil
		5) Gram	150 gm	Nil
		6) Banana	300 gm	Nil
12	Pigtail macaque	1) Pineapple	100 gm	Nil
		2) Bread	¼ no	Nil
		3) Green leaf Veg	250 gm	Nil
		4) Gram	150 gm	Nil
		5) Pumpkin	150 gm	Nil
		6) Banana	300 gm	Nil
13	Binturong	1) Papaya	500 gm	Nil
		2) Banana	300 gm	Nil
		3) Eggs	1 / alternate day	Sun,Tue,Fri
		4) Green leaf Veg	50 gm	Nil
14	Python	Chicken	1.50 Kg/a week	Mon-Sat
15	Clouded leopard	Chicken	1.00 Kg/six days in a week	Sunday
		Beef	500 gm/ six days in a week	Sunday
16	Wild dog	Chicken	500 gm/ six days in a week	Monday
		Beef	275 gm /six days in a week	Monday
17	Jungle cat	Chicken	400 gm six days in a week	Sunday
18	Jackal	Chicken	800 gm six days in a week	Sunday
		Beef	250 gm/ six days in a week	Monday
19	Himalayan Black Bear	1) Sugarcane	500 gm	Nil
		2) Bread	1 no	Nil
		3) Atta	250 g	Nil
		4) Gur	100 gm	Nil
		5) Pumpkin	500 gm	Nil
		6) Gram	500 gm	Nil
		7) Tomato	100 gm	Nil
		8) Cabbage	200 gm	Nil
20	Sambar	Emblica	200 gm	Nil
		Common Salt	50 gm	Nil
		Green leaf Veg	200 gm	Nil
		Green Fodder	10.00 kgs	Nil
		Gram	500 gm	Nil
		Wheat bran	500 gm	Nil
21	Barking Deer	Emblica	50 gm	Nil
		Common Salt	50 gm	Nil
		Green leaf Veg	200 gm	Nil
		Green Fodder	4.00 kgs	Nil

22	Serow	Carrot	100 gm	Nil
		Common Salt	50 gm	Nil
		Tapioca	900 gm	Nil
		Green leaf Veg	200 gm	Nil
		Green Fodder	5.00 kgs	Nil
		Pumpkin	250 gm	Nil
		Gram	200 gm	Nil
		Wheat bran	500 gm	Nil
23	Porcupine	Pineapple	100 gm	Nil
		Potato	200 gm	Nil
		Green leaf Veg	250 gm	Nil
		Gram	250 gm	Nil
		Banana	200 gm	Nil
24	Wild Pig	Potato	200 gm	Nil
		Green leaf Veg	500 gm	Nil
		Pumpkin	250 gm	Nil
		Rice	500 gm	Nil
		Pig con feed	1.50 kgs	Nil
		Cabbage	250 gm	Nil
25	Tortoise	Green leaf Veg	300 gm	Nil
		Pumpkin	100 gm	Nil
		Cabbage	100 gm	Nil

14. Vaccination Schedule of Animals:-

Sl.No.	Species	Disease vaccinated for	Name of the Vaccine and dosage/ quantity used	Periodicity	Remarks
1	Wild dog	Rabies	Raksharab 1ml/Sc ling	Once in three years	
2	Jackal	Rabies	Raksharab 1ml/Sc ling	Once in three years	

15. DE-WORMING SCHEDULE OF ANIMALS

<i>Sl.No</i>	<i>Species</i>	<i>Drug used</i>	<i>Month</i>
1	Wild pig	Fenbendazole, Albendazole	March, August & October
2	Wild dog	Fenbendazole	March, August & October
3	Stum tailed macaque	Albendazole	March, August & October
4	Serow	Albendazole	March, August & October
5	Rhesus macaque	Albendazole	March, August & October
6	Sambar Deer	Albendazole	March, August & October
7	Pig tailed macaque	Albendazole	March, August & October
8	Himalayan black bear	Fenbendazole, Albendazole	March, August & October
9	Assamese macaque	Albendazole	March, August & October
10	Barking Deer	Albendazole	March, August & October
11	Capped langur	Albendazole	March, August & October
12	Hoolock gibbon	Albendazole	March, August & October
13	Jungle cat	Praziquantel, pyrantelpamoate	March, August & October
14	Leopard cat	Praziquantel, pyrantelpamoate	March, August & October
15	Clouded leopard	Praziquantel, pyrantelpamoate	March, August & October
16	Wild dog	Praziquantel, pyrantelpamoate, Fenbendazole	March, August & October
17	Jackal	Praziquantel, pyrantelpamoate, Fenbendazole	March, August & October
18	Himalayan Griffon	Albendazole	March, August & October
19	Binturong	Praziquantel, pyrantelpamoate	March, August & October
20	Khalij Pheasant	Albendazole	March, August & October
21	Oriental Pied Hornbill	Albendazole	March, August & October
22	Porcupine	Albendazole	March, August & October
23	Red Jungle Fowl	Albenazole	March, August & October
24	Royal Bengal Tiger	Praziquantel, pyrantelpamoate, Fenbendazole	March, August & October

16. DISINFECTION SCHEDULE

<i>Sl.No.</i>	<i>Species</i>	<i>Type of enclosure</i>	<i>Disinfectant used and method</i>	<i>Frequency of disinfection</i>
1	Assamese macaque	Open	Chlorinated compound and detergent- Regular cleaning of night house and feeding area. Blow torch for enclosure	1) Once in a week 2) Depending on requirement.
2	Barking Deer			
3	Bintorong			
4	Capped langur			
5	Clouded leopard			
6	Himalayan black bear			
7	Hoolock gibbon			
8	Jackal			
9	Jungle Cat			
10	Pig tailed macaque			
11	Rhesus macaque			
12	Serow			
13	Stump tailed macaque			
14	Wild dog			
15	Wild pig			
16	Samber deer			
17	Himalayan black bear			
18	Khaliy pheasant			
19	Parakeet			
20	Red jungle fowl			
22	Oriental Pied Hornbill	Closed	Chlorinated compound, Detergent, Blow lamp	As per requirement
22	Leopard cat			
23	Porcupine			
24	Slow loris			

17. HEALTH CHECK –UP OF EMPLOYEES FOR ZONOTIC DISEASES :

Due to unavoidable circumstances no Health check-up for Zoo staff during 2022-23.

18. Development Works Carried out in the Zoo during : 2022-2023

Sl/ No	Name of Items	Expenditure (Rs in lakh)	
		CZA Fund	State Fund
1	Construction of New Tiger Feeding Cubicle		19.95
2	Construction of New Tiger Enclosure Kraal		11.57
3	Construction of Tiger enclosure separation wall & new pool		4.95
4	Construction of Retaining wall below Serow enclosure		1.41
5	Enclosure for Exotic/Seized Animal		10.00
	GRAND TOTAL :-		47.88

19. Education and Awareness Programme during the year:-

Students and member of NGO's of 5472 nos visited Aizawl Zoological Park during 2022-23

There visits greatly benefits them, imparting awareness about importance of wildlife conservation. It is very encouraging that the younger generation is keen on the concept of ensuring harmony with nature and wildlife.

20. Important Events & Happenings:-

1. Observance of World Environment Day on 05.06.2022
Theme : *Beat Plastic Pollution*
2. Observance of Green Mizoram Day on 10.06.2022
Theme : *Thingphun la, Tuihna siam rawh*

21. **SEASONAL SPECIAL ARRANGEMENTS FOR UPKEEP OF ANIMALS**

Preparation of hibernation nest with Thatch and dry leaf before commencement of winter season for reptiles.

22. **RESEARCH WORK CARRIED OUT AND PUBLICATIONS:**

No persons are Research work carried out during 2022-23 at Aizawl Zoological Park.

23. **CONSERVATION BREEDING PROGRAMME OF THE ZOO**

Conservation Breeding Programme of *Hoolock gibbon*, *Stump-tailed macaque* and *Burmese Brown Tortoise* is going on and a great success and survival in breeding of Hoolock gibbon during 2011, 2013 and Stump-tailed macaque has been achieved till today.

24. **Animal Acquisition /Transfer/Exchange during : 2022-2023**

A	Animals arriving in the Zoo				
	H. No	Species	Number (M:F:U)	From which Zoo	Date of arrival in the Zoo
		Barking deer	1:1:0	Donation	16.03.2023
		Barking deer	2:4:0	Donation	16.02.2023
		Royal Bengal Tiger	1:1:0	Exchange	31.03.2023
B	Animals going from the zoo				
	H. No	Species	Number (M:F)	Going to which Zoo	Date of deposition from the Zoo
		Assamese macaque	1:1	Indira Gandhi Zoological Park, Vishakapatnam	08.09.2022
		Himalayan Black Bear	1:0	Indira Gandhi Zoological Park, Vishakapatnam	08.09.2022
		Stump tailed macaque	4:4	Indira Gandhi Zoological Park, Vishakapatnam	08.09.2022
		Asian Brown Tortoise	2:2	Indira Gandhi Zoological Park, Vishakapatnam	08.09.2022



Exotic animals seized by Customs Department and Mizoram Police handed over to us as a custodian as per order by District Court. List of Seized Exotic Animals as below:-

MONTHLY REPORT OF EXOTIC SEIZED ANIMAL FOR THE MONTH OF MARCH, 2023 UNDER AIZAWL ZOOLOGICAL

Sl/No	Name of Species	Opening Stock as on 01.03.2023				Births during the month			Seized/Rescued during the month			Disposal during the month			Deaths during the month			Closing Stock as on 31.03.2023				
		M	F	U	Total	M	F	U	M	F	U	M	F	U	M	F	U	M	F	U	Total	
1	Red-eared guenon	-	1	-	1	-	-	-	-	-	-	-	-	-	-	-	-	-	1	-	1	
2	Cassowary	-	-	4	4	-	-	-	-	-	-	-	-	-	-	-	-	-	-	-	4	4
3	Sulphur- crested cockatoo	-	-	20	20	-	-	-	-	-	-	-	-	-	-	-	-	-	-	-	20	20
4	Dusky lory	1	-	-	1	-	-	-	-	-	-	-	-	-	-	-	-	-	1	-	-	1
5	Purple –bellied lory	-	-	1	1	-	-	-	-	-	-	-	-	-	-	-	-	-	-	-	1	1
6	Yellow bebbed lorry	-	-	3	3	-	-	-	-	-	-	-	-	-	-	-	-	-	-	-	3	3
7	Black-wing lory	-	-	1	1	-	-	-	-	-	-	-	-	-	-	-	-	-	-	-	1	1
8	Twelve -wire bird -of- paradise	1	-	-	1	-	-	-	-	-	-	-	-	-	-	-	-	-	1	-	-	1
9	Fischer’s lovebirds	-	-	2	2	-	-	-	-	-	-	-	-	-	-	-	-	-	-	-	2	2
10	Love Birds	-	-	4	4	-	-	-	-	-	-	-	-	-	-	-	-	-	-	-	4	4
11	Sun conure parakeets	-	-	6	6	-	-	-	-	-	-	-	-	-	-	-	-	-	-	-	6	6
12	Crimson- bellied parakeet	-	-	6	6	-	-	-	-	-	-	-	-	-	-	-	-	-	-	-	6	6
13	Western Crowned pigeon	1	1	-	2	-	-	-	-	-	-	-	-	-	-	-	-	-	1	1	-	2
14	Crested fireback	1	-	-	1	-	-	-	-	-	-	-	-	-	-	-	-	-	1	-	-	1
15	Guinea Pig (Rodent)	1	3	16	20	-	-	-	-	-	-	-	-	-	-	-	-	-	1	3	16	20
16	Skinny Pig (Rodent)	1	3	-	4	-	-	2	-	-	-	-	-	-	-	-	-	-	1	3	2	6
17	Kangaroo rats (Rodent)	1	2	-	3	-	-	-	-	-	-	-	-	-	-	-	-	-	1	2	-	3
18	Argentine White & white Tegu (Monitor lizard)Big	-	-	2	2	-	-	-	-	-	-	-	-	-	-	-	-	-	-	-	2	2
19	Burmese Python	-	-	1	1	-	-	-	-	-	-	-	-	-	-	-	-	-	-	-	1	1
20	Iguana (Adult)	-	-	5	5	-	-	-	-	-	-	-	-	-	-	-	-	-	-	-	5	5
21	Indian Star Tortoise (Baby)	-	-	15	15	-	-	-	-	-	-	-	-	-	-	-	-	-	-	-	15	15
22	Leopard Tortoise (Adult)	-	-	3	3	-	-	-	-	-	-	-	-	-	-	-	1	-	-	-	2	2
23	Galago	-	-	2	2	-	-	-	-	-	-	-	-	-	-	-	-	-	-	-	2	2
24	Capybara	1	-	-	1	-	-	-	-	-	-	-	-	-	-	-	-	-	1	-	-	1
25	Serval Cat/Wild Cat	-	1	2	3	-	-	-	-	-	-	-	-	-	-	-	-	-	-	1	2	3
26	Albino raccoon (White)	1	1	-	2	-	-	-	-	-	-	-	-	-	-	-	-	-	1	1	-	2
27	Yaki Monkey	1	1	-	2	-	-	-	-	-	-	-	-	-	-	-	-	-	1	1	-	2
28	Crested black macaque	1	1	-	2	-	-	-	-	-	-	-	-	-	-	-	-	-	1	1	-	2
29	Moor Macaque	2	2	-	4	-	-	-	-	-	-	-	-	-	-	-	-	-	2	2	-	4
30	Tonkean macaque	3	3	-	6	-	-	-	-	-	-	-	-	-	-	-	-	-	3	3	-	6
31	Leopard tortoise (Sub adult)	-	-	16	16	-	-	-	-	-	-	-	-	-	-	-	-	-	-	-	16	16
32	Albino wallaby	-	-	1	1	-	-	-	-	-	-	-	-	-	-	-	-	-	1	-	1	1
33	Crocodile (Hatchling)	-	-	37	37	-	-	-	-	-	-	-	-	-	-	7	-	-	-	-	30	30
34	Booted macaque	3	2	-	5	-	-	-	-	-	-	-	-	-	-	-	-	-	3	2	-	5
35	Flame bowerbird	1	1	-	2	-	-	-	3	2	-	-	-	-	1	-	-	-	3	3	-	6
36	Siames crocodile (Hatchling)	-	-	6	6	-	-	-	-	-	-	-	-	-	-	-	-	-	-	-	6	6
37	Albino ball python	-	-	1	1	-	-	-	-	-	-	-	-	-	-	-	-	-	-	-	1	1
38	Black king snake	-	-	1	1	-	-	-	-	-	-	-	-	-	-	-	-	-	-	-	1	1
39	Milk Snake	-	-	1	1	-	-	-	-	-	-	-	-	-	-	-	-	-	-	-	1	1
40	White Porcupine	-	-	1	1	-	-	-	-	-	-	-	-	-	-	-	-	-	-	-	1	1
41	Marmoset Monkey	1	1	-	2	-	-	-	-	-	-	-	-	-	-	-	-	-	1	1	-	2
42	Macaw	-	-	1	1	-	-	-	-	-	-	-	-	-	-	-	-	-	-	-	1	1
43	Salmon crested cockatoo/ Moluccan cockatoo	-	-	4	4	-	-	-	-	-	-	-	-	-	-	-	-	-	-	-	4	4
44	Green Anaconda	-	-	-	-	-	-	-	-	-	2	-	-	-	-	-	-	-	-	-	2	2
45	Albino Reticulated Python	-	-	-	-	-	-	-	-	-	1	-	-	-	-	-	-	-	-	-	1	1
46	Albino Burmese Python	-	-	-	-	-	-	-	-	-	1	-	-	-	-	-	-	-	-	-	1	1
47	Partial Burmese Python	-	-	-	-	-	-	-	-	-	2	-	-	-	-	-	-	-	-	-	2	2
48	Patas Monkey	-	-	-	-	-	-	-	1	1	-	-	-	-	-	-	-	-	-	1	1	2
49	Spider Monkey	-	-	-	-	-	-	-	1	1	-	-	-	-	-	-	-	-	-	1	1	2
50	Horn bill	-	-	-	-	-	-	-	-	-	8	-	-	-	-	-	2	-	-	-	6	6
51	Golden Pheasant	-	-	-	-	-	-	-	1	1	-	-	-	-	-	-	-	-	1	1	0	2
GRAND TOTAL :-		21	23	162	206	-	-	2	5	4	14	-	-	-	1	-	10	24	27	170	220	

ANNUAL INVENTORY OF ANIMALS

FORM - II : [(See Rule 11 (1)) : PART - A

ANNUAL INVENTORY REPORT OF AIZAWL ZOOLOGICAL PARK FOR THE YEAR 2022-2023

Mammals : Endangered Species																						
S. N	Animal Name	Scientific Name	Opening stock as on 01.04.2022				Births			Acquisition/ Donation			Disposals			Deaths			Closing stock as on 31.03.2023			
			M	F	U	T	M	F	U	M	F	U	M	F	U	M	F	U	M	F	U	T
1	Royal Bengal Tiger	<i>Panthera tigris</i>	-	1	-	1	-	-	-	1	1	-	-	-	-	-	-	1	2	-	3	
2	Binturong	<i>Arctictis binturong</i>	1	-	-	1	-	-	-	-	-	-	-	-	1	-	-	-	-	-	-	
3	Himalayan black bear	<i>Ursus thibetanus</i>	2	5	2	9	-	-	-	-	-	1	-	-	-	-	1	5	2	8		
4	Hoolock gibbon	<i>Hylobates hoolock</i>	4	3	-	7	-	-	-	-	-	-	-	-	-	-	4	3	-	7		
5	Leopard cat	<i>Felis bengalensis</i>	-	4	-	4	-	-	-	-	-	-	-	-	-	1	-	-	3	-	3	
6	Clouded leopard	<i>Neofelis nebulosa</i>	2	1	-	3	-	-	-	-	-	-	-	-	-	1	-	2	-	-	2	
7	Porcupine	<i>Hystrix brachyura</i>	1	1	-	2	-	-	-	-	-	-	-	-	-	-	1	1	-	2		
8	Rhesus Macaque	<i>Macaca mulata</i>	11	9	2	22	-	-	3	-	-	-	-	-	-	-	11	9	5	25		
9	Assamese Macaque	<i>Macaca assamensis</i>	5	6	1	12	-	-	-	-	-	1	1	-	-	-	4	5	1	10		
10	Stump Tailed Macaque	<i>Macaca arctoides</i>	14	9	8	31	-	-	-	-	-	4	4	-	-	-	15	8	-	23		
11	Pig Tailed Macaque	<i>Macaca lionina</i>	4	3	3	10	-	-	-	-	-	-	-	-	-	-	4	3	3	10		
12	Serow	<i>Capricornis rubidus</i>	2	3	-	5	-	-	1	-	-	-	-	-	1	1	-	1	2	1	4	
13	Capped langur	<i>Trachypithecus pileatus</i>	-	1	-	1	-	-	-	-	-	-	-	-	-	-	-	1	-	-	1	
14	Wild Dog	<i>Cuon alpinus</i>	4	2	-	6	-	-	-	-	-	-	-	-	-	-	4	2	-	6		
15	Jungle cat	<i>Felis chaus</i>	1	1	-	2	-	-	-	-	-	-	-	-	1	-	1	-	-	1		
16	Jackal	<i>Canis aureus</i>	-	1	-	1	-	-	-	1	-	-	-	-	-	-	1	1	-	2		
17	Slow loris	<i>Nyctilebus bengalensis</i>	-	-	1	1	-	-	-	-	-	-	-	-	-	-	-	-	1	1		
TOTAL:			51	50	17	118	-	-	4	2	1	-	6	5	-	2	4	-	50	45	13	108

BIRDS : Endangered Species																						
Sl No.	BIRDS	Scientific Name	Opening stock as on 01.04.2022				Birth			Acquisition/ Donation			Disposal			Deaths			Closing stock as on 31.03.2023			
			M	F	U	T	M	F	U	M	F	U	M	F	U	M	F	U	M	F	U	T
1	Kalij pheasant	<i>Lophura leucomelana</i>	5	1	-	6	-	-	-	-	-	-	-	-	-	1	-	-	4	1	-	5
2	Oriental Pied Hornbill	<i>Anthracoceros albirostris</i>	2	2	-	4	-	-	-	-	-	-	-	-	-	-	-	-	2	2	-	4
TOTAL:-			7	3	-	10	-	-	-	-	-	-	-	-	-	1	-	-	6	3	-	9

REPTILES : Endangered Species																						
Sl No.	REPTILES	Scientific Name	Opening stock as on 01.04.2022				Births			Acquisition/ Donation			Disposal			Deaths			Closing stock as on 31.03.2023			
			M	F	U	T	M	F	U	M	F	U	M	F	U	M	F	U	M	F	U	T
1	Burmese Python	<i>Python molurus</i>	-	3	4	7	-	-	-	-	-	-	-	-	-	-	-	-	-	3	4	7
TOTAL :-			-	3	4	7	-	-	-	-	-	-	-	-	-	-	-	-	-	3	4	7
GRAND TOTAL OF ENDANGERED SPECIES :-			58	56	21	135	-	-	4	2	1	-	6	5	-	3	4	-	56	51	17	124

FORM - II : [(See Rule 11 (1)) : PART - B

ANNUAL INVENTORY REPORT OF AIZAWL ZOOLOGICAL PARK FOR THE YEAR : 2022-2023

MAMMALS : Other than Endangered Species																						
Sl No.	ANIMAL NAME	SCIENTIFIC NAME	Opening stock as on 01.04.2022				Births			Acquisitions			Disposals			Deaths			Closing stock as on 31.03.2023			
			M	F	U	T	M	F	U	M	F	U	M	F	U	M	F	U	M	F	U	T
1	Sambar	<i>Rusa unicolor</i>	4	4	-	8	-	-	1	-	-	-	-	-	-	1	-	-	3	4	1	8
2	Barking Deer	<i>Muntiacus muntjak</i>	2	2	-	4	1	-	-	3	5	2	-	-	-	-	-	-	6	7	2	15
3	Wild Pig	<i>Sus crofa</i>	1	1	-	2	-	-	-	-	-	-	-	-	-	-	-	-	1	1	-	2
TOTAL :-			7	7	-	14	1	-	1	3	5	2	-	-	-	1	-	-	10	12	3	25

BIRDS : Other than Endangered Species																						
Sl No.	BIRDS	Scientific Name	Opening stock as on 01.04.2022				Births			Acquisition/ Donation			Disposal			Deaths			Closing stock as on 31.03.2023			
			M	F	U	T	M	F	U	M	F	U	M	F	U	M	F	U	M	F	U	T
1	Red jungle fowl	<i>Gallus gallus</i>	1	1	-	2	-	-	-	-	-	-	-	-	-	-	-	-	1	1	-	2
2	Parakeet	<i>Psittacula sp.</i>	-	-	4	4	-	-	-	-	-	-	-	-	-	-	-	1	-	-	3	3
3	Himalayan Griffon	<i>Gyps himalayayensis</i>	-	-	3	3	-	-	-	-	-	-	-	-	-	-	-	-	-	-	3	3
TOTAL :-			1	1	7	9	-	-	-	-	-	-	-	-	-	-	-	1	1	1	6	8

REPTILES : Other than Endangered Species																						
Sl. No	REPTILES	Scientific Name	Opening stock as on 01.04.2022				Births			Acquisition/ Donation			Disposal			Deaths			Closing stock as on 31.03.2023			
			M	F	U	T	M	F	U	M	F	U	M	F	U	M	F	U	M	F	U	T
1	Asian Brown Tortoise	<i>Manouria emys</i>	7	12	-	19	-	-	-	-	-	-	2	2	-	-	-	-	5	10	-	15
	1) Adult		-	-	9	9	-	-	-	-	-	-	-	-	-	-	-	-	-	-	9	9
	2) Sub Adult		-	-	-	-	-	-	-	-	-	-	-	-	-	-	-	-	-	-	-	-
2	Turtle	<i>Testudines</i>	3	4	-	7	-	-	-	-	-	-	-	-	-	-	-	-	3	4	-	7
3	Elongated tortoise	<i>Indotestudo elongata</i>	2	6	-	8	-	-	-	-	-	-	-	-	-	-	-	-	2	6	-	8
TOTAL :-			12	22	9	43	-	-	-	-	-	-	2	2	-	-	-	-	10	20	9	39
GRAND TOTAL OF OTHER THAN ENDANGERED SPECIES :-			20	30	16	66	1	-	1	3	5	2	2	2	-	1	-	1	21	33	18	72



ABSTRACT

ANNUAL INVENTORY REPORT OF AIZAWL ZOOLOGICAL PARK FOR THE YEAR 2022-2023

Sl No.	SPECIES	STATUS	Opening stock as on 01.04.2022				Births			Acquisition/ Donation			Disposals			Deaths			Closing stock as on 31.03.2023			
			M	F	U	T	M	F	U	M	F	U	M	F	U	M	F	U	M	F	U	T
1	Mammals	<i>Endangered Species</i>	51	50	17	118	-	-	4	2	1	-	6	5	-	2	4	-	50	45	13	108
2	Birds	<i>Endangered Species</i>	7	3	-	10	-	-	-	-	-	-	-	-	-	1	-	-	6	3	-	9
3	Reptiles	<i>Endangered Species</i>	-	3	4	7	-	-	-	-	-	-	-	-	-	-	-	-	3	4	-	7
TOTAL OF ENDANGERED SPECIES :-			58	56	21	135	-	-	4	2	1	-	6	5	-	3	4	-	56	51	17	124
1	Mammals	<i>Other Species</i>	7	7	0	14	1	-	1	3	5	2	-	-	-	1	-	-	10	12	3	25
2	Birds	<i>Other Species</i>	1	1	7	9	-	-	-	-	-	-	-	-	-	-	1	1	1	1	6	8
3	Reptiles	<i>Other Species</i>	12	22	9	43	-	-	-	-	-	-	2	2	-	-	-	-	10	20	9	39
TOTAL OF OTHER THAN SPECIES :-			20	30	16	66	1	-	1	3	5	2	2	2	-	1	-	1	21	33	18	72
TOTAL NOS. OF ANIMAL EXHIBITED IN THE ZOO :-			78	86	37	201	1	-	5	5	6	2	8	7	-	4	4	1	77	84	35	196

27. Mortality of Animals :-

Sl.No	Name of Animal	Scientific Name	Sex	Date of Death	Reason of death
1	Binturong	<i>Arctictis binturong</i>	M	23.03.2023	Pneumonia
2	Leopard cat	<i>Felis bengalensis</i>	F	17.05.2022	
3	Clouded leopard	<i>Neofelis nebulosa</i>	F	17.10.2022	infighting
4	Serow	<i>Capricornis rubidus</i>	F	21.11.2022	Pregnant and fracture
	Parakeet	<i>Psittacula sp.</i>	U	12.08.2022	infighting
5	Serow	<i>Capricornis rubidus</i>	M	26.11.2022	Severe pleura-pneumonia, pyothorax
6	Jungle Cat	<i>Felis chaus</i>	F	17.12.2022	
7	Kalij Pheasant	<i>Lophura leucomelana</i>	M	23.02.2023	infighting
8	Sambar	<i>Rusa unicolor</i>	M	28.12.2022	Severe hemorrhagic pneumonia and cystitis.

29. List of free living wild animals within the zoo premises :-

A. MAMMALS :-

1. Jackal	4. Jungle Cat	7. Slow lorries	10. Himalayan Crestless Porcupine
2. Squirrel	5. Crab-eating Mongoose	8. Clouded Leopard	
3. Leopard Cat	6. Common Palm civet	9. Chinese Ferret Budger	

B. BIRDS:

1. Jungle Crow	11. Black Drongo	21. Asian Barred Owllet
2. Shot billed minivet	12. House Sparrow	22. Upupa epops
3. Black hooded Oriole	13. Golden fronted Leafbird	23. Brown Wood Owl
4. Grey Treepie	14. Burmese Shrike	24. Little Forktail
5. Red vented Bulbul	15. Black crested bulbul	25. Blue throated Barbed
6. White crested Laughingthrush	16. Grey Wagtail	26. Greater Coucal
7. Oriental Turtle Dove	17. Common Emerald Dove	27. Jungle Myna
8. Greater Racket tailed Drongo	18. Pin tailed Green Pigeon	28. Kalij Pheasant
9. Olive-backed Pipit	19. White throated Bulbul	29. Streaked Spider hunter
10. Mountain Tailor bird	20. Black bulbul	30. Black bulbul

C. REPTILES :-

1. Monocled Cobra	2. Burmese Brown Tortoise	3. Monitor lizard
4. King Cobra	5. Branded Krait	6. Red necked Keelback
7. Oriental Rat snake	8. Copper-headed Trinket Snake	9. Spot-tailed Pit Viper
10. Asian Vine Snake		

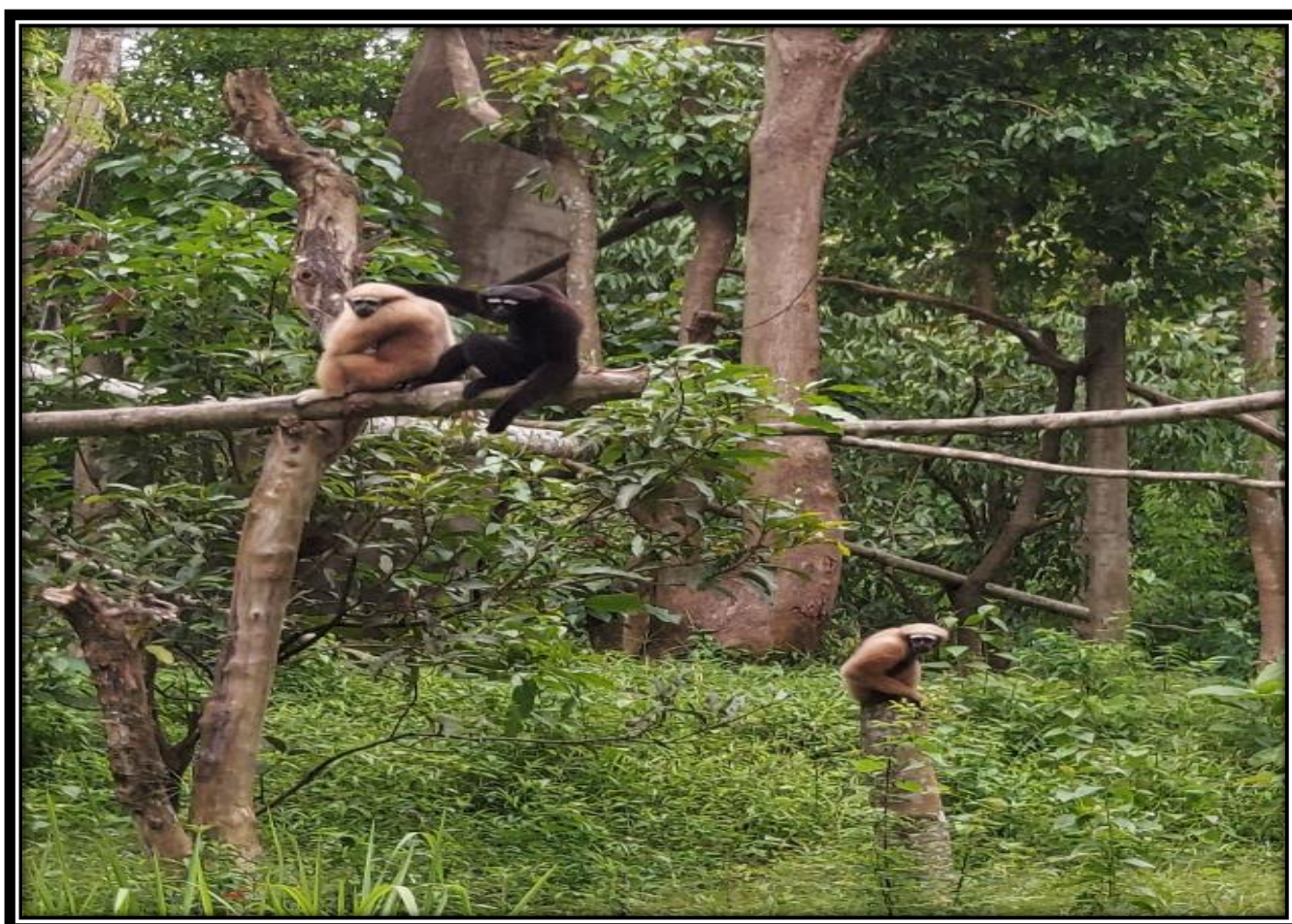

ORBITUARY

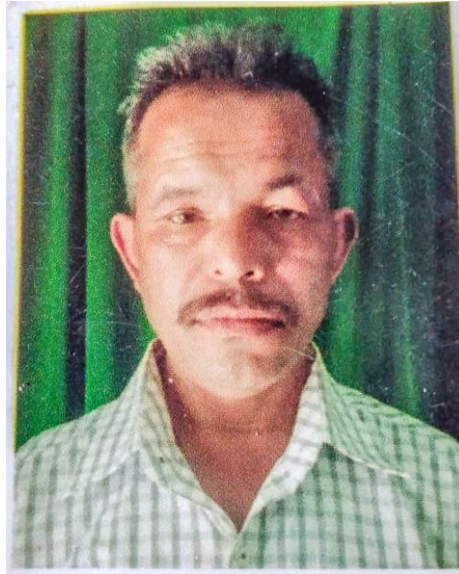

SHRI ZORAMCHUANA, WARD STAFF-CLEANER

Born : 01.03.1965
Joined Aizawl Zoo : 01.04.2008
Died : 23rd March 2023 , 8:30 am
Resided : Zoo Staff Quarter at Sakawrtuichhun, Aizawl

Ward Staff-Cleaner of Aizawl Zoological Park Shri Zoramchuana has passed away on 23rd March 2023 due to Ashma.

Shri Zoramchuana was predeceased by her son Ismaela.

Aizawl Zoological Park deeply grieves his untimely passing.

Entry Fees and other Charges

Sl.No	Item/Particulars	Rate in Rs.
1	<u>Zoo Entry Fee</u> a) Adult (above 10 years) b) Children (below 10 years)	Rs. 20.00 Free Entry
2	<u>Camera Fee</u> a) Still Camera b) Viceo Camera	Rs. 50.00 Rs. 100.00
3	<u>Vehicle Parking Fee</u> a) Two Wheeler b) LMV c) HMV	Rs, 10.00 Rs. 20.00 Rs. 50.00

ZOO VISITING TIMING

1	<u>MARCH - OCTOBER</u> Monday to Saturday	10:00 AM – 04:00 PM
2	<u>NOVEMBER - FEBRUARY</u> Monday to Saturday	10:00 AM – 03:00 PM

CLOSED ON

SUNDAY



Hoolock Gibbon



Royal Bengal Tiger



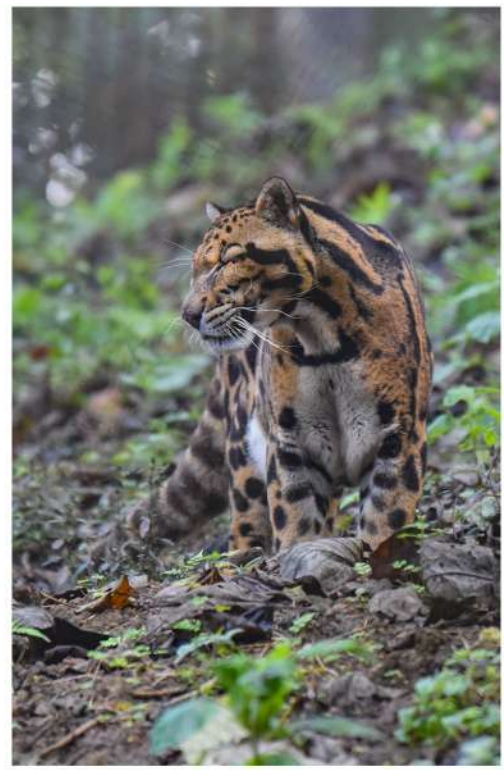

Clouded Leopard



Himalayan Griffon



Capped Langur



Jungle Cat



Leopard Cat





Golden Pheasant



White Crested Cocutoo



Crested Fireback



Oriental Pied Hornbill



Crown Pigeon



Himalayan Black Bear



Serow



Jackal



Sambar Deer





Infrastructures at Aizawl Zoo



Wild dog



Cassowary



Pig-Tailed Macaque



Stump-Tailed Macaque



College & School students visiting Aizawl Zoo for educational purpose





Observation of Green Mizoram Day & National Wildlife Week 202 at Aizawl Zoo



Sitting (L-R) : Lalfankim (FG), C. Chavvhanghiana ACP(WL), Lalnunzua IFS, DCF (WL), Immanuel Dr. ER (Range Officer), Zoremsiana Kiangte (LDC)
 Standing 1st Row (L-R) : R. Lalnunhlina (Security), K.Lalnunhang (Security), Lalchuanawna (VFA), Lalramanga (Feeder), F Lalrimanga (Feeder), Vanlalchuaniana (FG)
 Vanlalpeka (Chowkidar), Sawakini (Poon), Lalchuanawna Sadio (FG), Khavvawna (Feeder), Lalchuanawna (Cleaner)
 Standing Last Row (L-R) : Gonsanngm Kullai (Cleaner), Vanlalhnaia (P. Maid), C. Lalnunzua (Cleaner), Zoranchuan (Cleaner)

24.1.2022

Transportation of a pair of Royal Bengal Tiger from Nandankanand Zoo to Aizawl

Director, Aizawl Zoological Park and Staffs of Aizawl Zoological Park



Aizawl Zoo staff & IGZP Vizag Zoo staff

Director Office Aizawl Zoo

Animal Exchange Programme between Aizawl Zoo & VIZAG Zoo

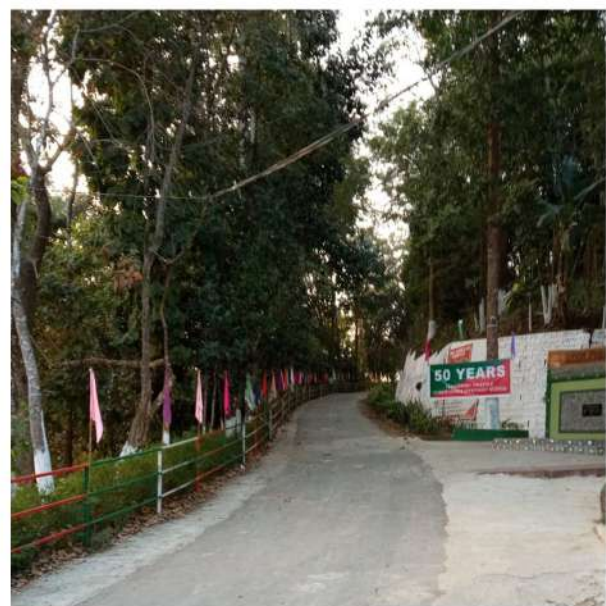

Bhubanesware

Director Aizawl Zoo attending Zoo conference at Bhubanesware

Observation of 50 years Anniversery of Mizoram Forest Department

