

<Name of the Rescue Centre>

(Please mention name of the Rescue Centre)

Annual Report for the year
2017-18



CONTENTS

S.No	Section	Page Number
1.	Report of the Officer-in-charge	
2.	History of the Rescue Centre	
3.	Vision	
4.	Mission	
5.	Objective	
6.	About us	
7.	Organizational Chart	
8.	Human Resources for management of Rescue Centre	
9.	Capacity Building of Rescue Centre Personnel	
10.	Rescue Centre Advisory Committee	
11.	Health Advisory Committee	
12.	Statement of income and expenditure of the Rescue Centre	
13.	Daily feed Schedule of animals	
14.	Vaccination Schedule of animals	
15.	De-worming Schedule of animals	

S.No	Section	Page Number
16.	Disinfection Schedule	
17.	Health Check-up of employees for zoonotic diseases	
18.	Development Works carried out in the Rescue Centre during the year	
19.	Important Events and happenings	
20.	Seasonal special arrangements for upkeep of animals	
21.	Research Work carried out and publications	
22.	Rescue and Rehabilitation of the wild Animals	
23.	Annual Inventory of animals	
24.	Mortality of animals.	
25.	Status of the Compliance with conditions stipulated by the Central Zoo Authority	

1. Report of the Officer-in-charge

2. History of the Rescue Centre

3. Vision

4. Mission

5. Objective

6. About us

S.No.	Particulars	Information
Basic Information about the Rescue Centre		
1	Name of the Rescue Centre	
2	Year of Establishment	
3	Address of the Rescue Centre	
4	State	
5	Telephone Number	
6	Fax Number	
7	E-mail address	
8	Website	
9	Distance from nearest	Airport:
		Railway Station:
		Bus Stand:
10	Recognition Valid upto (Date)	
11	Area (in Hectares)	

S.No.	Particulars	Information
Management Personnel of the Rescue Centre		
12	Name with designation of the Officer in-charge	
	Name of the Veterinary Officer	
	Name of the Curator	
	Name of the Biologist	
	Name of the Compounder/ Lab Assistant	
Owner / Operator of the Rescue Centre		
13	*Name of the Operator	
14	Address of the Operator	
15	Contact details/Phone number of Operator	
16	E-mail address of Operator	

* Rule 2(m) of the Recognition of Zoo Rules, 2009.

“Zoo Operator” means the person who has ultimate control over the affairs of the zoos provided that_____

I. in the case of a firm or other association of individuals, any one of the individual partners or members thereof; or

II. in the case of a company, any director, manager, secretary or other officer, who is in-charge of and responsible to the company for the affairs of the zoo; or

III. In case of zoo owned or controlled by the Central Government or any State Government or Union Territory Administration or any Trust or Society funded by the Central Government or a State Government or a Union Territory Administration, the Secretary of the concerned Department of that Government, or as the case may be the Union Territory Administration, shall be deemed to be the Zoo Operator.

7. Organizational Chart of the Rescue Centre

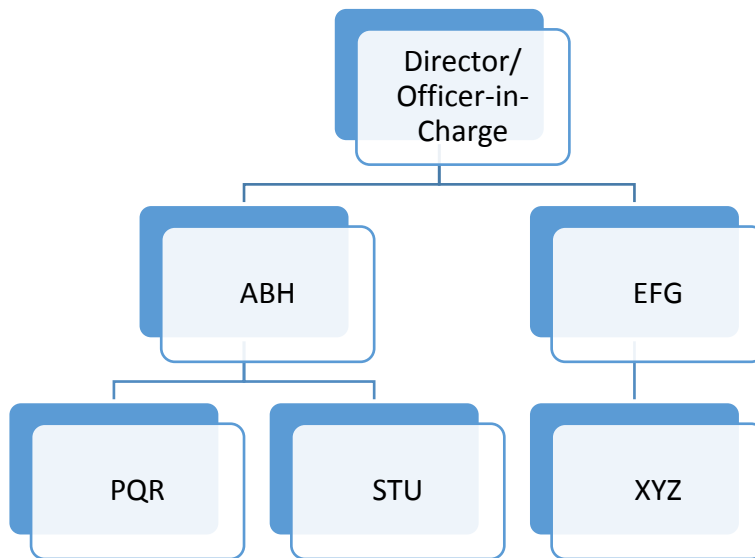

8. Human Resources deployment for management of Rescue Centre (Officer in-charge to Animal Keeper - Sanctioned posts, in-position and vacant posts)

Human Resources of the Rescue Centre*

Sl.No.	Designation	Number of Sanctioned Posts	Names of the incumbent

*Please give above mentioned information in respect of all Rescue Centre personnel, from the Officer in-charge upto the Animal Keeper.

9. Capacity Building of Rescue Centre personnel

Sl.No.	Name and designation of the Rescue Centre personnel	Subject matter of Training	Period of Training	Name of the Institution where the Training attended

10. Rescue Centre Advisory Committee –

a. Date of constitution

b. Members

c. Dates on which Meetings held during the year

11. Health Advisory Committee of the Rescue Centre –

a. Date of constitution

b. Members

c. Dates on which Meetings held during the year

12. Statement of income and expenditure of the Rescue Centre

13. Daily feed Schedule of animals

Sl.No.	Species	Feed item	Quantity		Day of fasting
			Winter	Summer	

14. Vaccination Schedule of animals

Sl.No.	Species	Disease vaccinated for	Name of the Vaccine and dosage/ quantity used	Periodicity	Remarks

15. De-worming Schedule of animals

Sl.No.	Species	Drug used	Month

16. Disinfection Schedule

Sl.No.	Species	Type of enclosure	Disinfectant used and method	Frequency of disinfection

17. Health Check-up of employees for zoonotic diseases

Sl.No.	Name	Designation	Date of Health Check up	Findings of Health Check up

18. Development Works carried out in the Rescue Centre during the year**19. Important Events and happenings****20. Seasonal special arrangements for upkeep of animals****21. Research Work carried out and publications****22. Rescue and Rehabilitation of wild animals.**

Sl.No.	Date of Rescue	Species with number of animals rescued with their sex (M: F:U:T)	Received from	Date of Submission of Report to the CWLW / CZA	Action taken	
					Date and Place of rehabilitation in their habitat	Reasons for housing in the zoo, if not released in their habitat

23. Annual Inventory of animals

Form – II

[See Rule 11(1)]

Part – A

Inventory Report for the Year :

Endangered Species*

S.No.	Animal Name	Scientific name	Opening Stock as on				Births			Acquisition			Disposal			Death			Closing Stock as on			
			M	F	U	T	M	F	U	M	F	U	M	F	U	M	F	U	M	F	U	T

*Animals under Schedule I and Schedule II of the Wild Life (Protection) Act, 1972

Part – B

Other than Endangered Species

S.No.	Animal Name	Scientific name	Opening Stock as on				Births			Acquisition			Disposal			Death			Closing Stock as on			
			M	F	U	T	M	F	U	M	F	U	M	F	U	M	F	U	M	F	U	T

24. Mortality of animals

Sl.No.	Animal Name (with individual identification mark, if any)	Scientific Name	Sex	Date of Death	Reason of Death as per the Post-mortem findings

25. Compliance with conditions stipulated by the Central Zoo Authority

Sr. No	Norm No. under RZR, 2009	Condition Stipulated	Time Period to Comply	Since when pending	Status with regard to compliance of the conditions