

The animal enclosure drawings of Rescue Centre, Chitrakoot, Uttar Pradesh were scrutinised in the 107th meeting of the Expert Group on Zoo Designing held on 16/2/2023 and approved subject to the following condition:
1) It may be explored if the service entrance of the animal holding complex can be provisioned with a double-door entry.

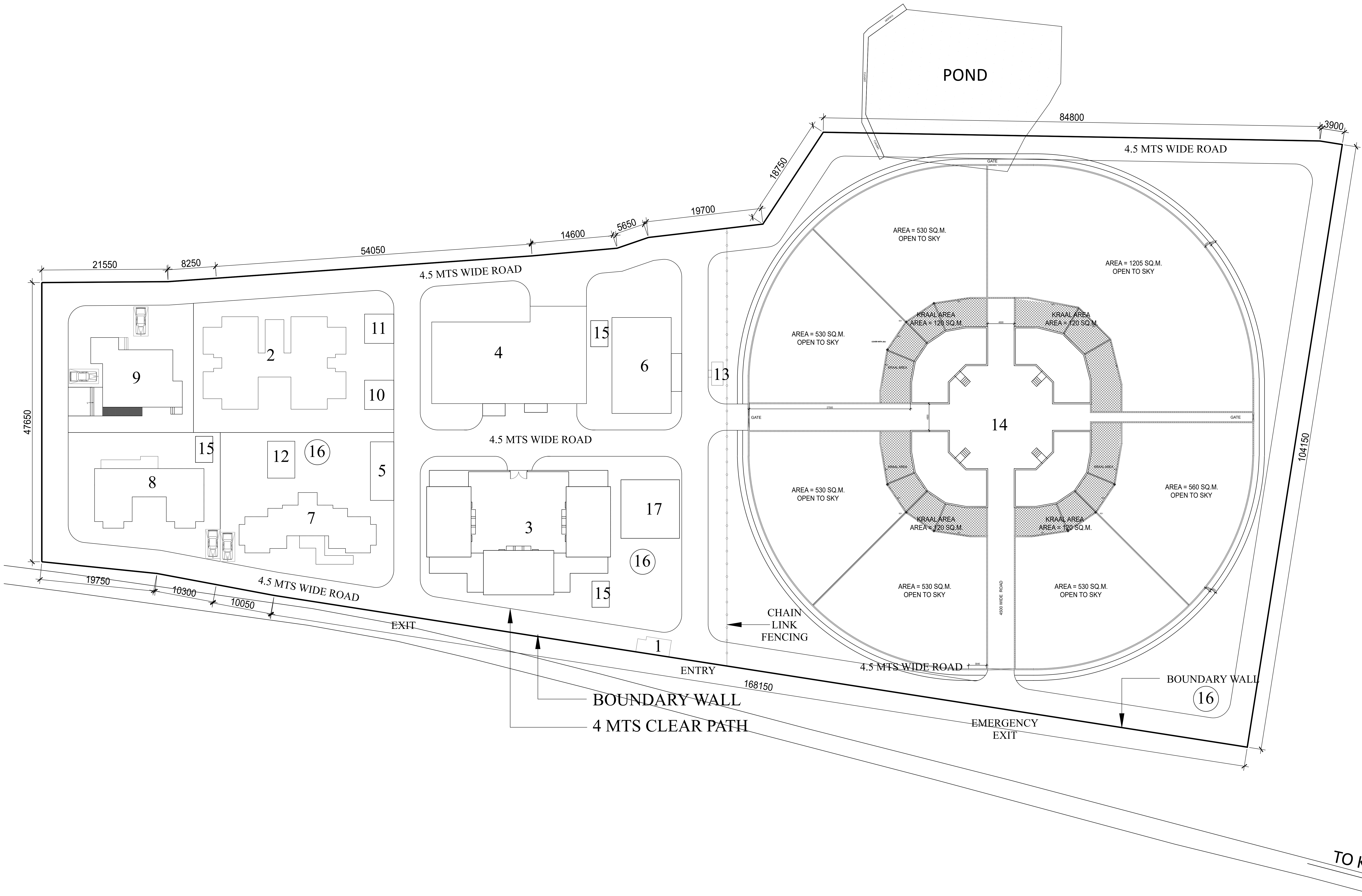

Sanitary Officer, CZA

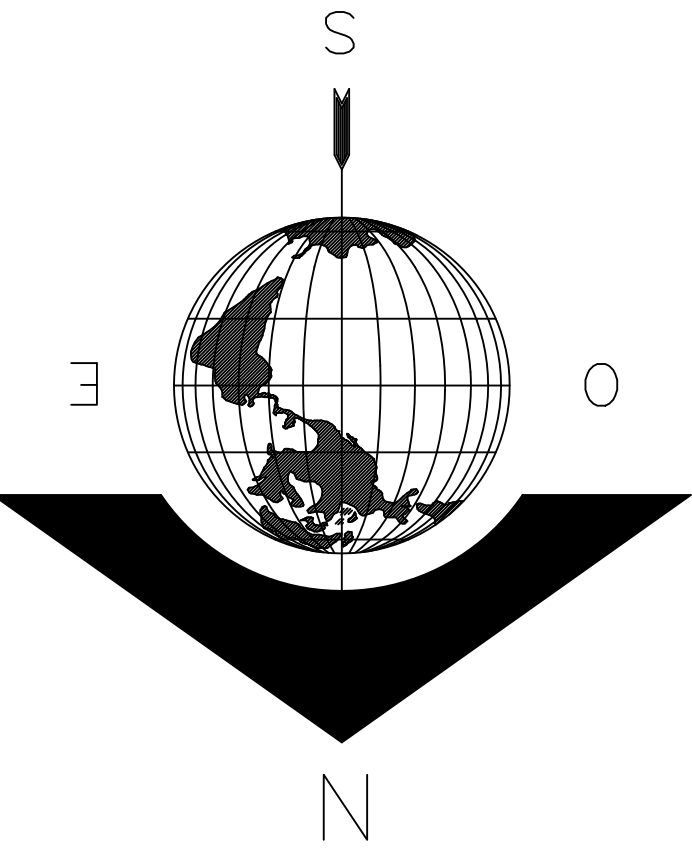

1. GUARD ROOM
2. TYPE - I (RESIDENCE)
3. QUARANTINE
4. HOSPITAL
5. SUB STATION
6. KITCHEN
7. TYPE - II (RESIDENCE)
8. TYPE - III (RESIDENCE)
9. TYPE - IV (RESIDENCE)
10. POST MORTEM
11. CREMATORIUM
12. O.H.T.
13. TOILET
14. RESCUE CENTRE
15. S.T.P.
16. R.W.H.
17. GODOWN

PROJECT:
PROPOSED CONSTRUCTION OF RESCUE
REHABILITATION CENTER IN
CHITRAKOOT FOREST DIVISION,
UTTAR PRADESH

IMPLIMENT AGENCY:-
 C & DS (E/M WING)
LUCKNOW

CLIENT:
 FOREST DEPARTMENT,
UTTAR PRADESH

SITE PLAN
Sheet No: Scale : Date :

Architect and Consultant:-
 ECLECTIC DESIGN STUDIO PVT, LTD.
PLOT NO. 35, 3RD Floor, Cooperation Bank Building,
100 Feet Road, Ghitorni, New Delhi -110030,
Telephone :- 011 26502580/ 011 26503012
Architect- Anjali Dubey - CA/2019/111044



ARCHITECTURE
DRAWING



The animal enclosure drawings of Rescue Centre, Chitrakoot, Uttar Pradesh were scrutinised in the 107th meeting of the Expert Group on Zoo Designing held on 16/2/2023 and approved subject to the following condition:
i) It may be explored if the service entrance of the animal holding complex can be provisioned with a double-door entry.



सचिव/Secretary
केन्द्रीय विज्ञानपरामर्शक/Chief Zoo Authority
पर्यावरण, वन और जलवायु परिवर्तन विभाग
Ministry of Environment, Forest & Climate Change
भारत सरकार, नई दिल्ली
Govt. of India, New Delhi

<div>PROJECT:</div> <div>PROPOSED CONSTRUCTION OF RESCUE REHABILITATION CENTER IN CHITRAKOOT FOREST DIVISION, UTTAR PRADESH</div>	<div>IMPLIMENT AGENCY:-</div> <div> C & DS (E/M WING) LUCKNOW</div>	<div>CLIENT:</div> <div> FOREST DEPARTMENT, UTTAR PRADESH</div>	<div>WILD LIFE ENCLOSURE FACILITY</div> <div><div>Sheet No: 2</div><div>Scale :</div><div>Date :</div></div>	<div>Architect and Consultant:-</div> <div> ECLECTIC DESIGN STUDIO PVT, LTD. PLOT NO. 35, 3RD FLOOR, Cooperation Bank Building, 100 Feet Road, Connaught Place, New Delhi -110030, Telephone :- 011 26502580/ 011 26503012 Architect- Anjali Dubey - CA/2019/111044</div>	<div>3D VIEW</div>
---	--	--	--	--	--------------------

Generated from eOffice by VIVEK GOEL - DPA(VG)-CZA - Data Processing Assistant, MOEFCC on 25/04/2023 01:13 PM

The animal enclosure drawings of Rescue Centre, Chitrakoot, Uttar Pradesh were scrutinised in the 107th meeting of the Expert Group on Zoo Designing held on 16/2/2023 and approved subject to the following condition:
i) It may be explored if the service entrance of the animal holding complex can be provisioned with a double-door entry.



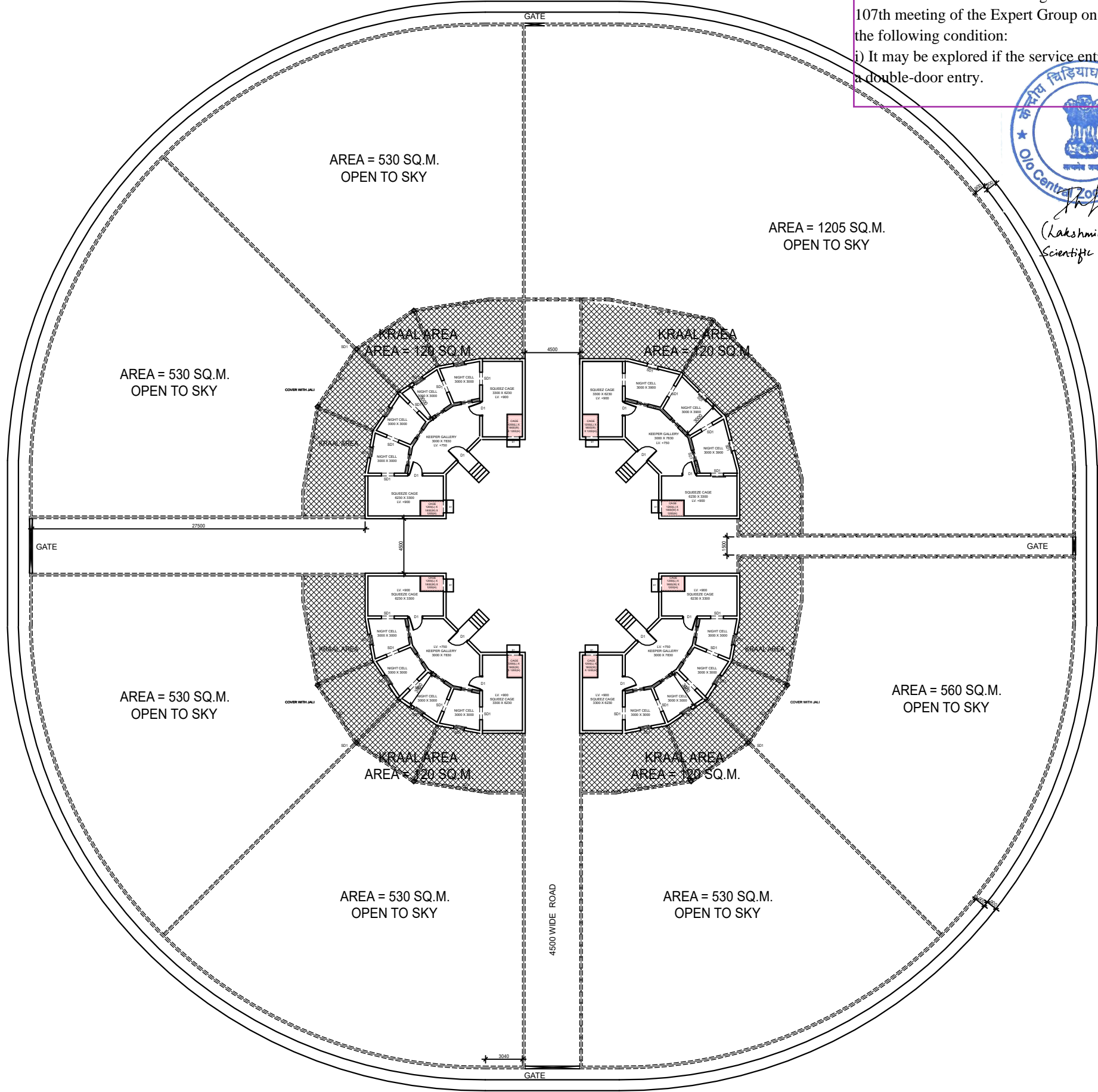

सदस्य सचिव / Member Secretary
केन्द्रीय चिड़ियाघर प्राधिकरण / Central Zoo Authority
पर्यावरण वन और जलवायु परिवर्तन मंत्रालय
Ministry of Environment, Forest & Climate Change
भारत सरकार, नई दिल्ली
Govt. of India, New Delhi

(Lakshminaravimha R.)
Scientific Officer, CZA.



PROJECT:
PROPOSED CONSTRUCTION OF RESCUE
REHABILITATION CENTER IN CHITRAKOOT
FOREST DIVISION, UTTAR PRADESH

IMPLIMENT AGENCY:-
 C & DS (E/M WING)
LUCKNOW

CLIENT:
 FOREST DEPARTMENT,
UTTAR PRADESH

WILD LIFE ENCLOSURE
FACILITY
Sheet No: 3
Scale :
Date :

Architect and Consultant:-
 ECLECTIC DESIGN STUDIO PVT, LTD.
PLOT NO. 35, 3RD Floor, Cooperation Bank Building,
100 Feet Road, Ghitori, New Delhi -110030,
Telephone :- 011 26502580/ 011 26503012
Architect- Anjali Dubey - CA/2019/111044

ARCHITECTURE
DRAWING

The animal enclosure drawings of Rescue Centre, Chitrakoot, Uttar Pradesh were scrutinised in the 107th meeting of the Expert Group on Zoo Designing held on 16/2/2023 and approved subject to the following condition:
i) It may be explored if the service entrance of the animal holding complex can be provisioned with a double-door entry.



सदस्य सचिव/Member Secretary
केन्द्रीय वन्यजीव प्राधिकरण/Central Zoo Authority
पर्यावरण वन और जलवायु परिवर्तन मंत्रालय
Ministry of Environment, Forest & Climate Change
भारत सरकार, नई दिल्ली
Govt. of India, New Delhi

(Lakshminarayanan R.)
Scientific Officer, CZA.

AREA = 530 SQ.M.
OPEN TO SKY

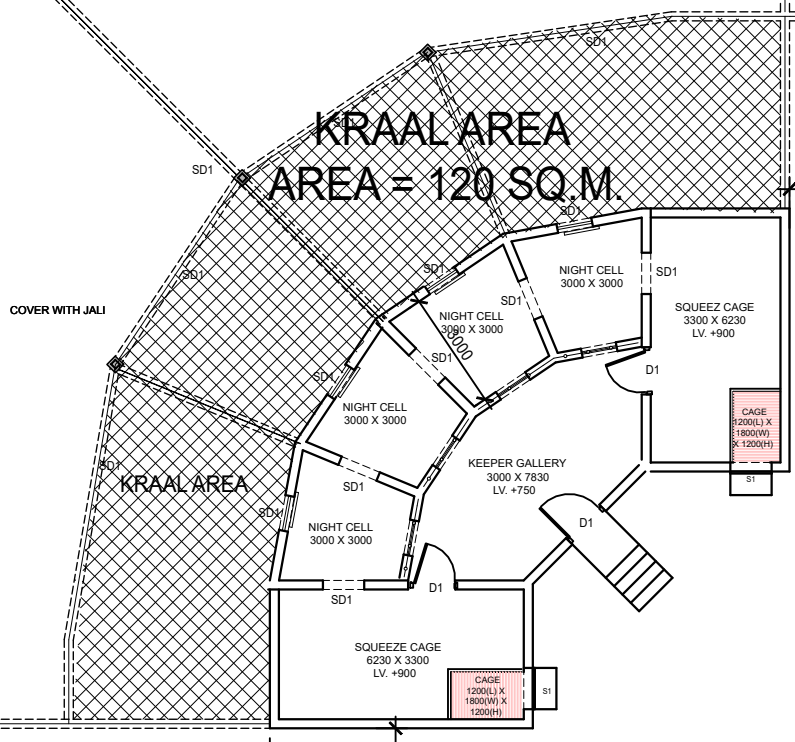

KRAAL AREA
AREA = 120 SQ.M.

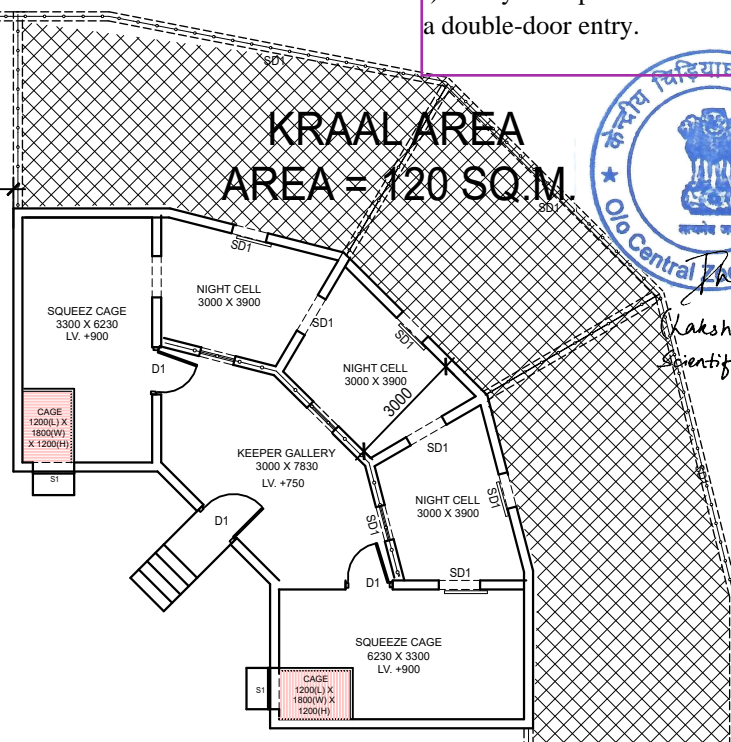

AREA = 530 SQ.M.
OPEN TO SKY

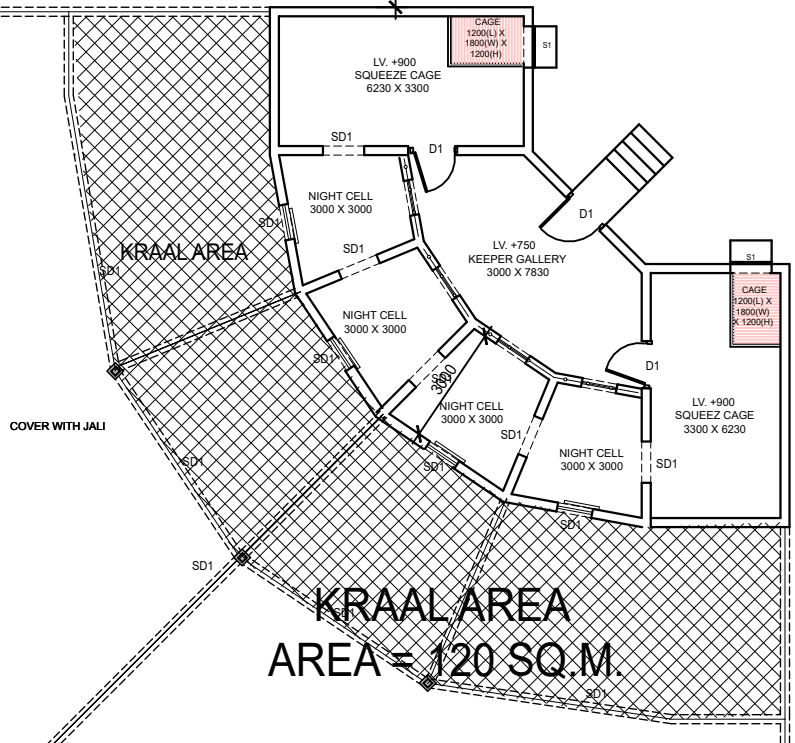

KRAAL AREA
AREA = 120 SQ.M.

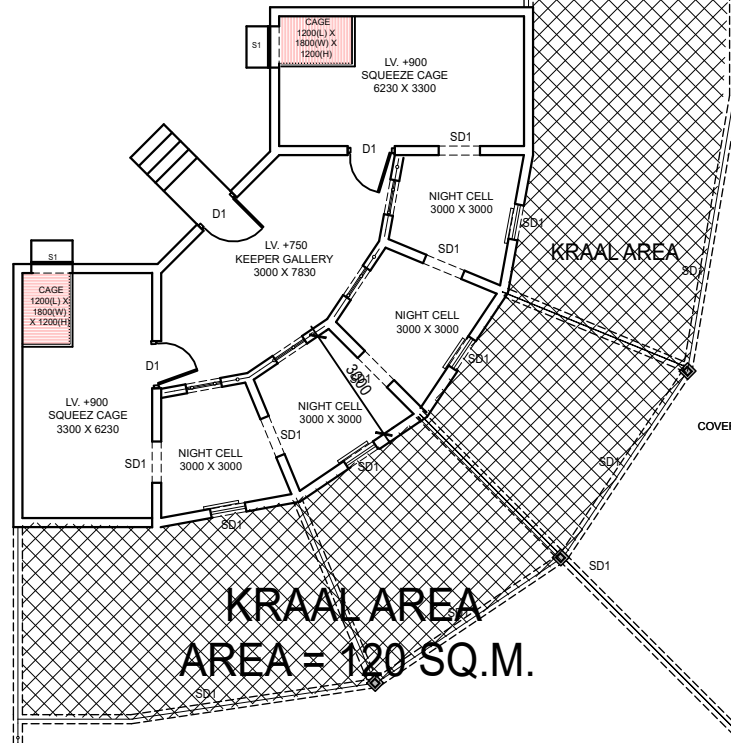

AREA = 560 SQ.M.
OPEN TO SKY

The animal enclosure drawings of Rescue Centre, Chitrakoot, Uttar Pradesh were scrutinised in the 107th meeting of the Expert Group on Zoo Designing held on 16/2/2023 and approved subject to the following condition:
i) It may be explored if the service entrance of the animal holding complex can be provisioned with a double-door entry.



सदस्य सचिव / Member Secretary
केन्द्रीय चिड़ियाघर प्राधिकरण / Central Zoo Authority
पर्यावरण वन और जलवायु परिवर्तन मंत्रालय
Ministry of Environment, Forest & Climate Change
भारत सरकार, नई दिल्ली
Govt. of India, New Delhi

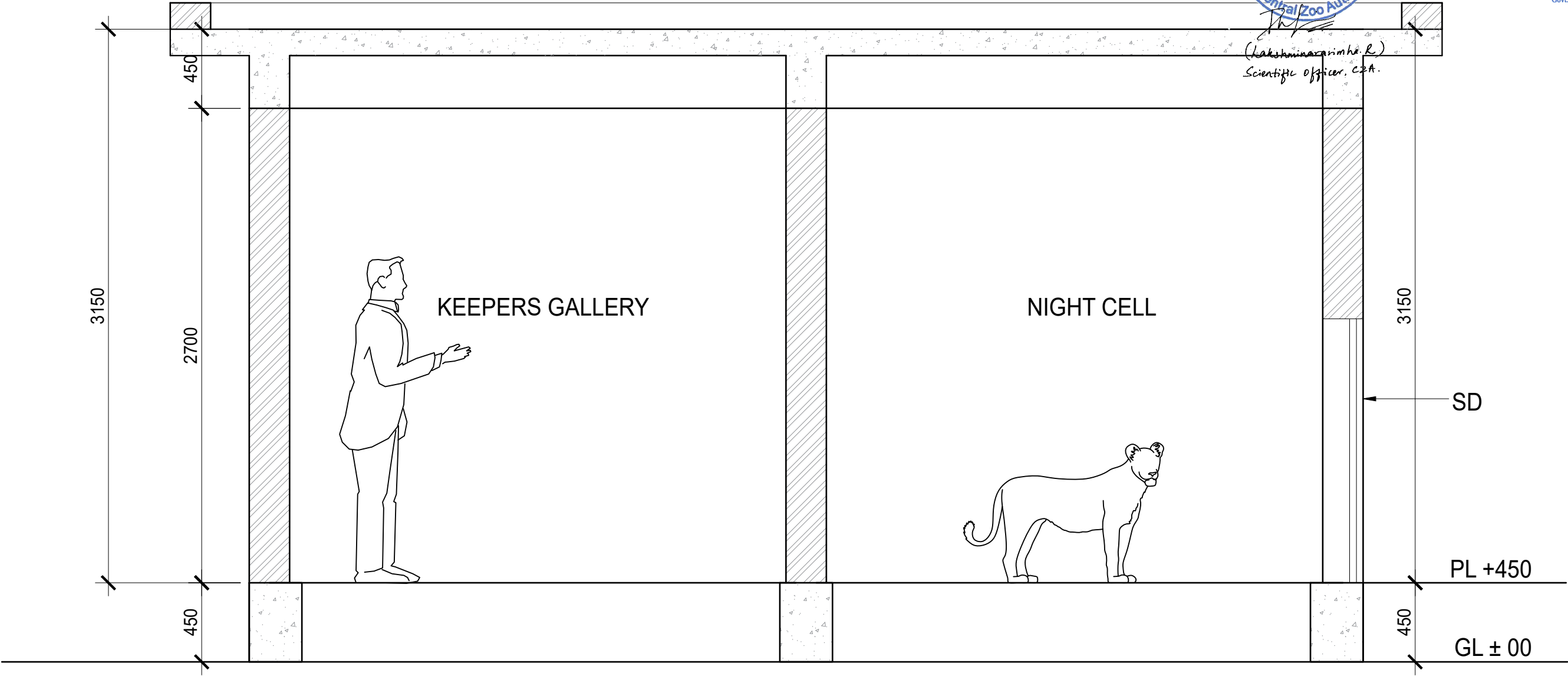

SECTION B-B'

PROJECT:
PROPOSED CONSTRUCTION OF RESCUE
REHABILITATION CENTER IN CHITRAKOOT
FOREST DIVISION, UTTAR PRADESH

IMPLIMENT AGENCY:-
 C & DS (E/M WING)
LUCKNOW

CLIENT:
 FOREST DEPARTMENT,
UTTAR PRADESH

WILD LIFE ENCLOSURE
FACILITY
Sheet No: 5
Scale :
Date :

Architect and Consultant:-
 ECLECTIC DESIGN STUDIO PVT, LTD.
PLOT NO. 35, 3RD Floor, Cooperation Bank Building,
100 Feet Road, Ghitorni, New Delhi -110030,
Telephone :- 011 26502580/ 011 26503012
Architect- Anjali Dubey - CA/2019/111044

ARCHITECTURE
DRAWING

The animal enclosure drawings of Rescue Centre, Chitrakoot, Uttar Pradesh were scrutinised in the 107th meeting of the Expert Group on Zoo Designing held on 16/2/2023 and approved subject to the following condition:
i) It may be explored if the service entrance of the animal holding complex can be provisioned with a double-door entry.



सदस्य सचिव/Member Secretary
केन्द्रीय विडियाघर प्राधिकरण/Central Zoo Authority
पर्यावरण वन और जलवायु परिवर्तन मंत्रालय
Ministry of Environment, Forest & Climate Change
भारत सरकार, नई दिल्ली
Govt. of India, New Delhi

(Lakshminarayanan R.)
Scientific officer, CZA.

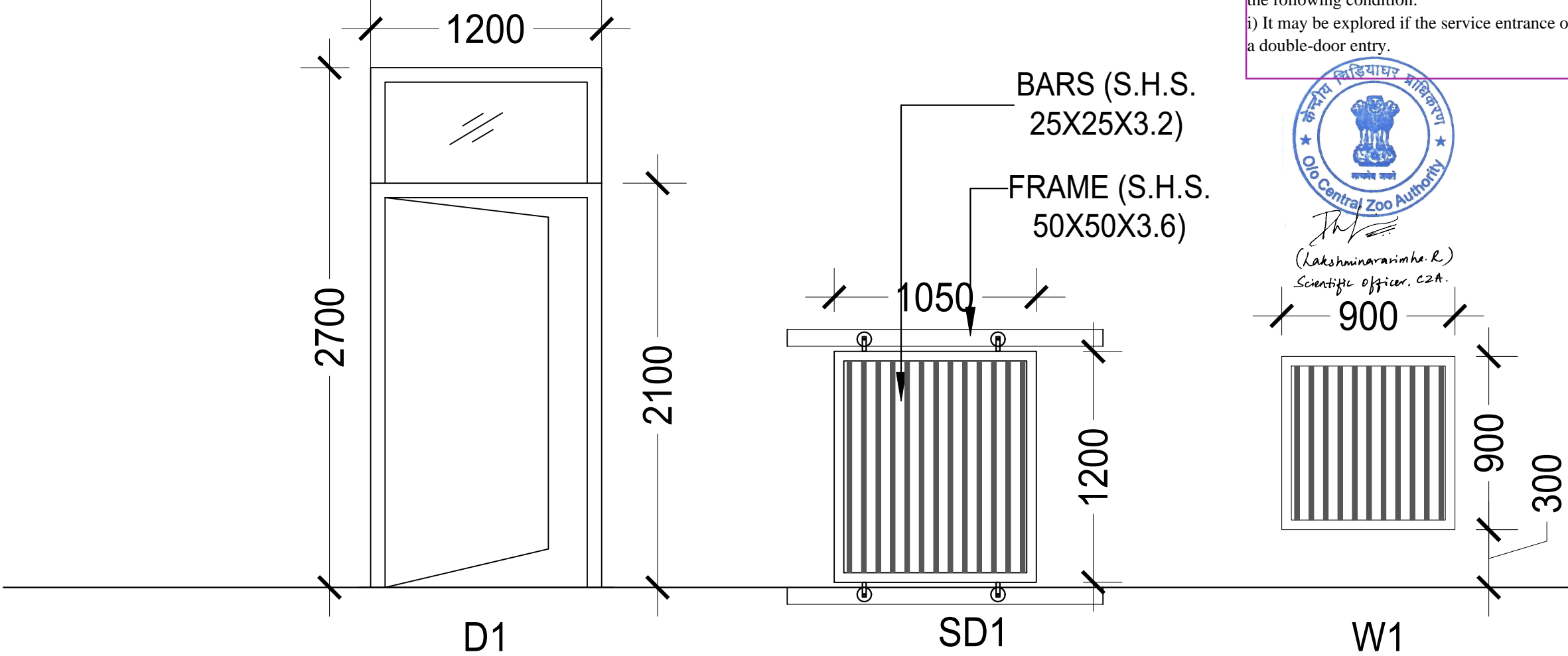

DOOR & WINDOW SCHEDULE

NO.	SIZE	SILL LEVEL	LINTEL LEVEL	REMARKS
D1	1200 X 2700	-	2700	DOOR
SD1	1050 X 1200	-	1200	DOOR
W1	900 X 900	300	1200	WINDOW

PROJECT:
PROPOSED CONSTRUCTION OF RESCUE
REHABILITATION CENTER IN CHITRAKOOT
FOREST DIVISION, UTTAR PRADESH

IMPLIMENT AGENCY:-
 C & DS (E/M WING)
LUCKNOW

CLIENT:
 FOREST DEPARTMENT,
UTTAR PRADESH

WILD LIFE ENCLOSURE
FACILITY
Sheet No: 6
Scale :
Date :

Architect and Consultant:-
 ECLECTIC DESIGN STUDIO PVT, LTD.
PLOT NO. 35, 3RD Floor, Cooperation Bank Building,
100 Feet Road, Ghitorni, New Delhi -110030,
Telephone :- 011 26502580/ 011 26503012
Architect- Anjali Dubey - CA/2019/111044

ARCHITECTURE
DRAWING

The animal enclosure drawings of Rescue Centre, Chitrakoot, Uttar Pradesh were scrutinised in the 107th meeting of the Expert Group on Zoo Designing held on 16/2/2023 and approved subject to the following condition:
i) It may be explored if the service entrance of the animal holding complex can be provisioned with a double-door entry.

(Lakshminarayanan R.)
Scientific Officer, CZA.

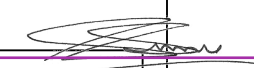

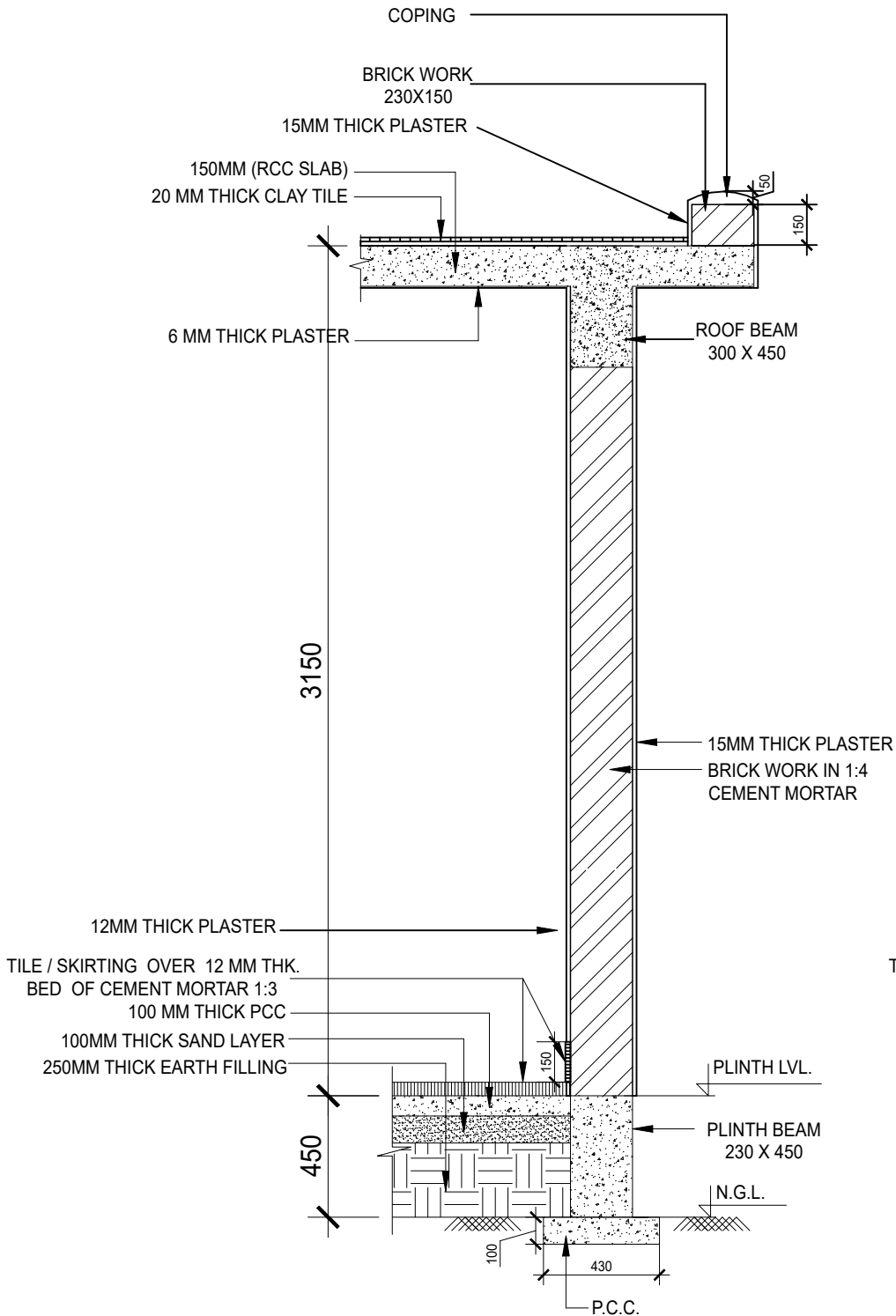
सदस्य सचिव / Member Secretary
केन्द्रीय विज्ञानाध्यक्ष प्रविष्टि / Central Zoo Authority
पर्यावरण वन और जलवायु परिवर्तन मंत्रालय
Ministry of Environment, Forest & Climate Change
भारत सरकार, नई दिल्ली
Govt. of India, New Delhi

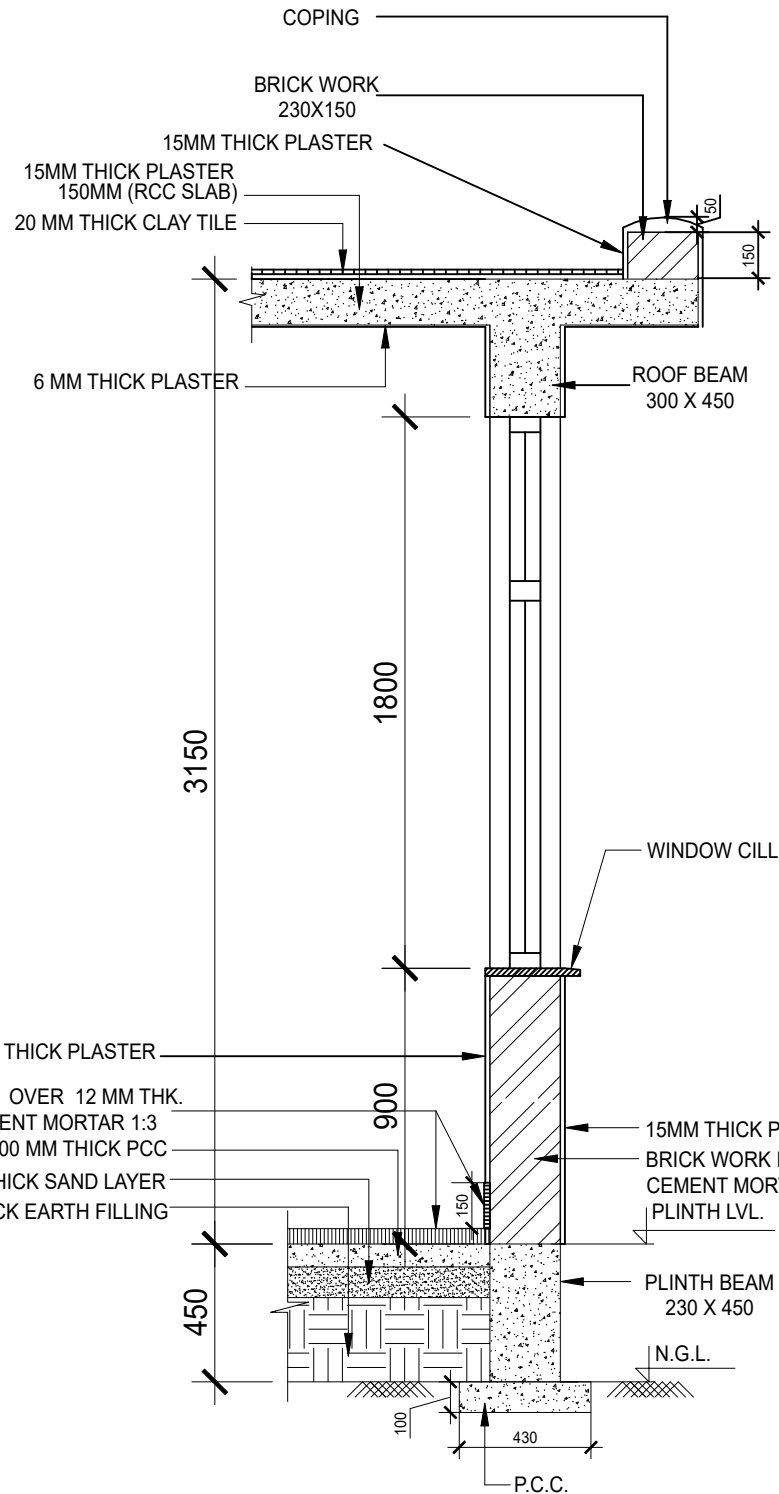

WALL SECTION

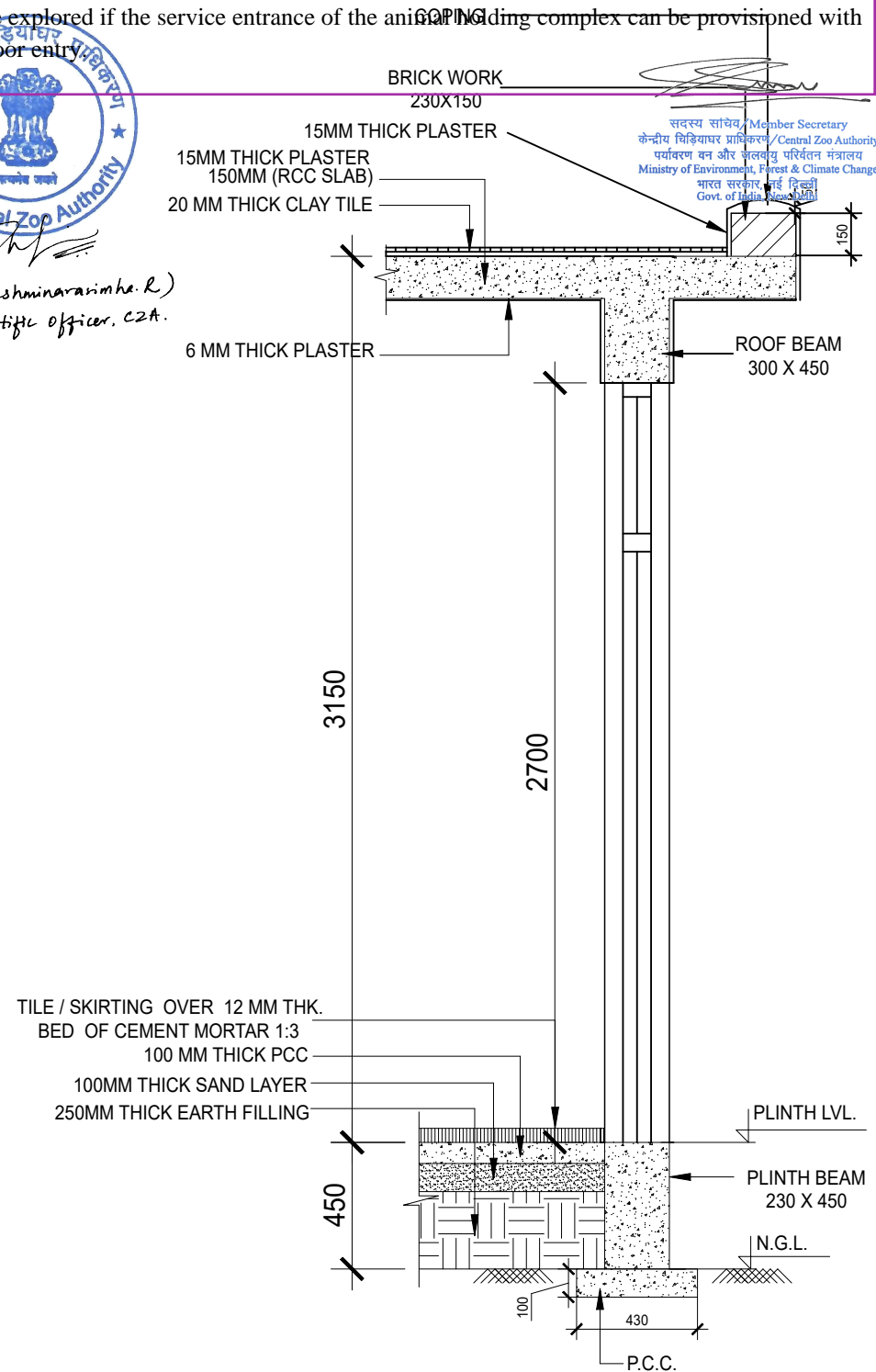

WALL SECTION
(WINDOW)



WALL SECTION
(DOOR)

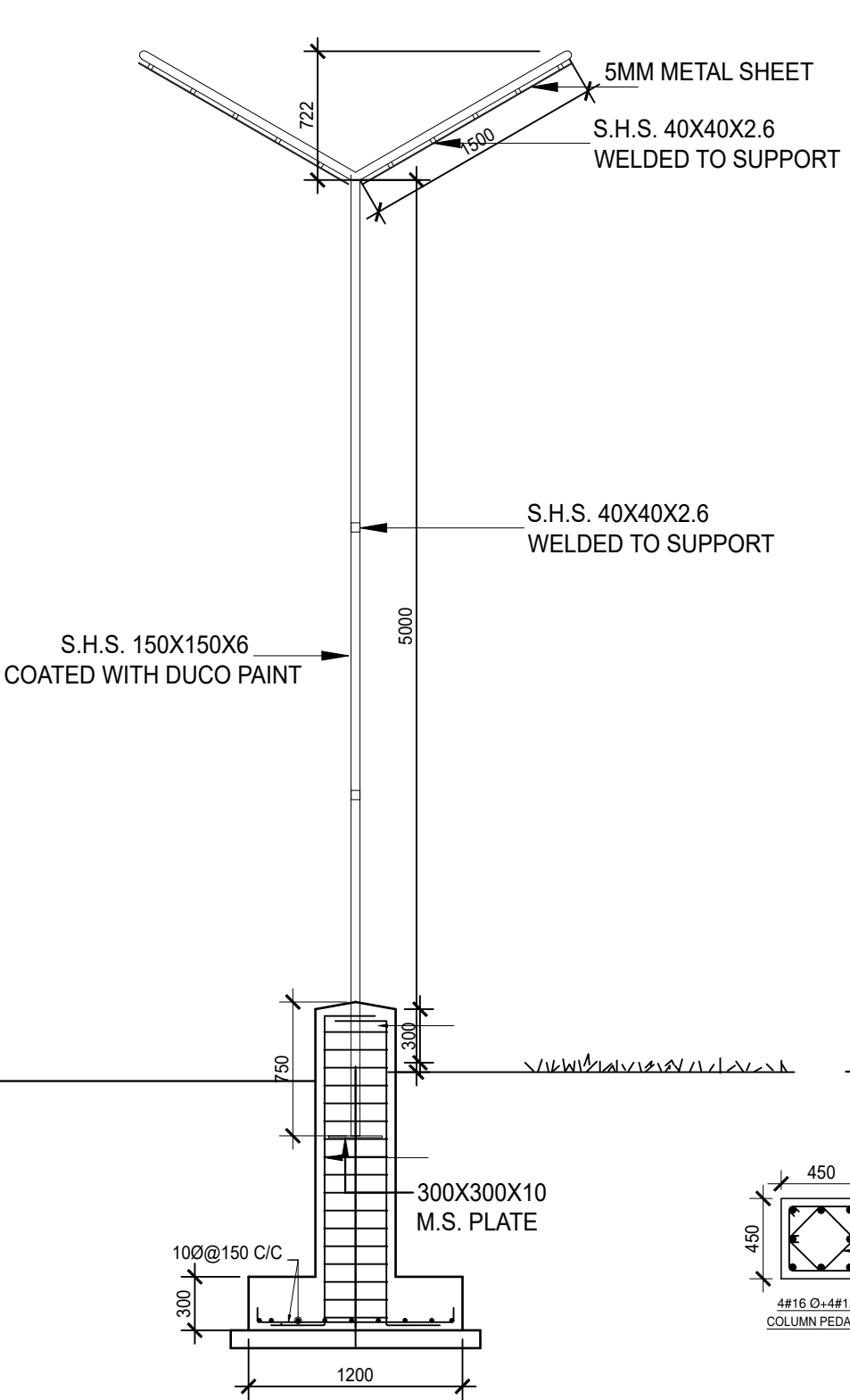

MIDDLE PARTITION SECTION

(AS PER C.Z.A. GUIDELINES)
FOR OUTDOOR ENCLOSURES

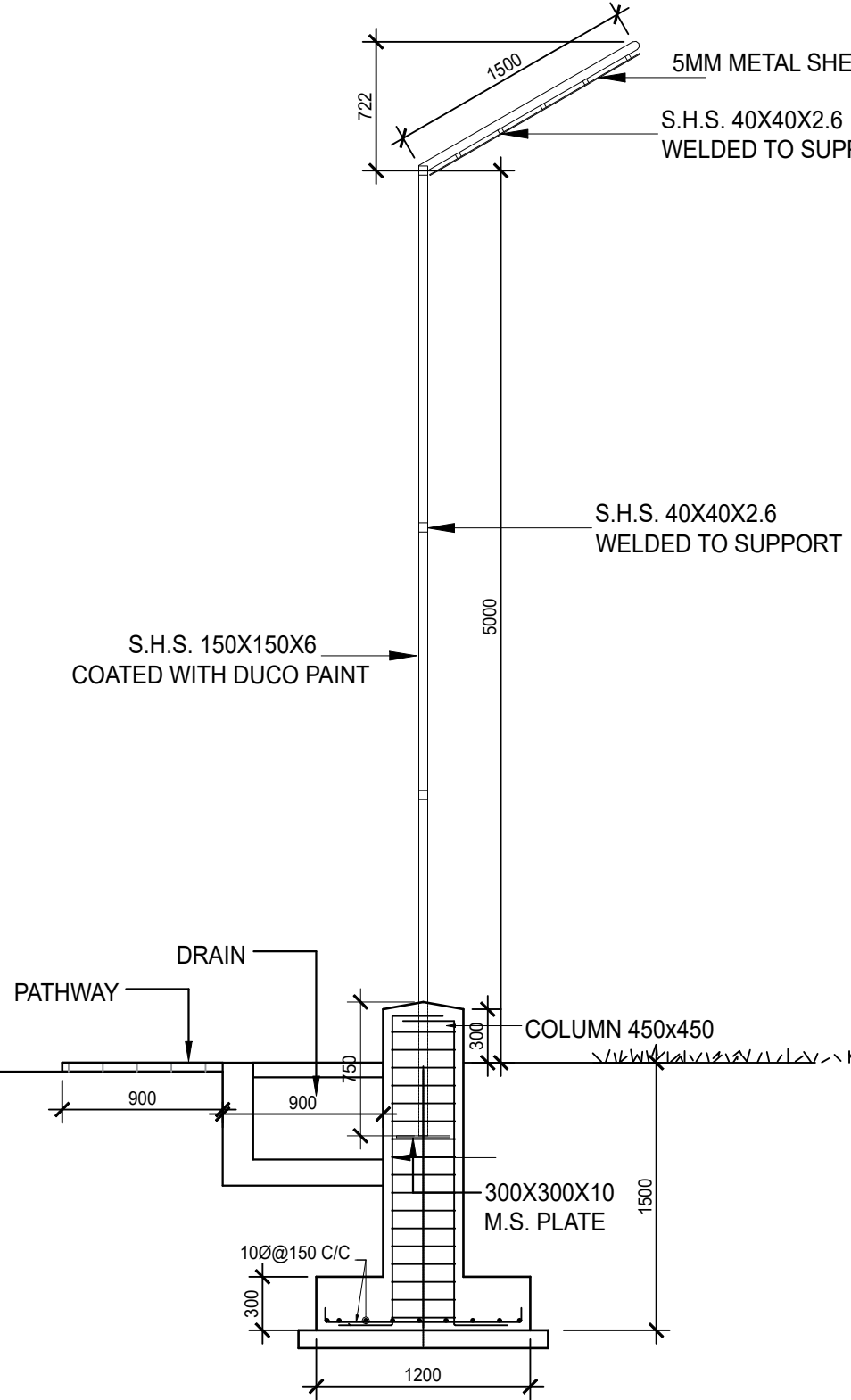

OUTER SECTION

(AS PER C.Z.A. GUIDELINES)
FOR OUTDOOR ENCLOSURES

The animal enclosure drawings of Rescue Centre, Chitrakoot, Uttar Pradesh were scrutinised in the 107th meeting of the Expert Group on Zoo Designing held on 16/2/2023 and approved subject to the following condition:
i) It may be explored if the service entrance of the animal holding complex can be provisioned with a double-door entry.



(Rakshminarimhe.R.)
Scientific officer, CZA.

सदस्य सांघेय / Member Secretary
केन्द्रीय विज्ञान प्राधिकरण / Central Zoo Authority
पर्यावरण वन और जलवायु परिवर्तन मंत्रालय
Ministry of Environment, Forest & Climate Change
भारत सरकार, नई दिल्ली
Govt. of India, New Delhi

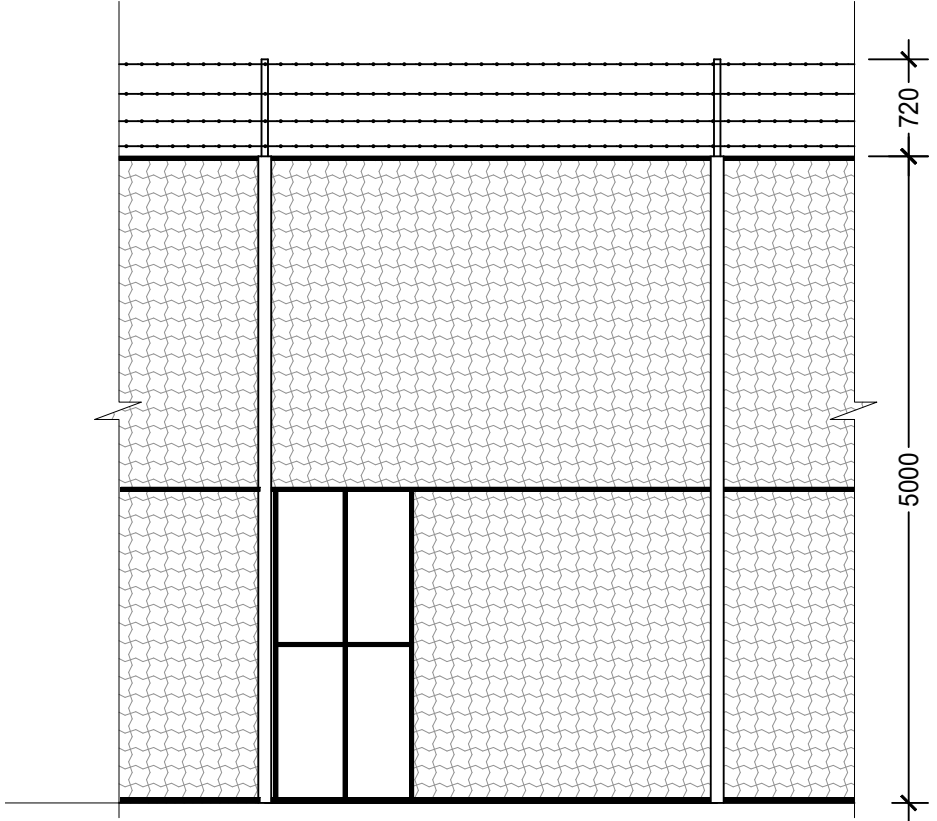

ELEVATION

PROJECT:
PROPOSED CONSTRUCTION OF RESCUE
REHABILITATION CENTER IN CHITRAKOOT
FOREST DIVISION, UTTAR PRADESH

IMPLIMENT AGENCY:-
C & DS (E/M WING)
LUCKNOW

CLIENT:
FOREST DEPARTMENT,
UTTAR PRADESH

WILD LIFE ENCLOSURE
FACILITY
Sheet No: 8
Scale :
Date :

Architect and Consultant:-
ECLECTIC DESIGN STUDIO PVT, LTD.
PLOT NO. 35, 3RD Floor, Cooperation Bank Building,
100 Feet Road, Ghitorni, New Delhi -110030,
Telephone :- 011 26502580/ 011 26503012
Architect- Anjali Dubey - CA/2019/111044

ARCHITECTURE
DRAWING





The animal enclosure drawings of Rescue Centre, Chitrakoot, Uttar Pradesh were scrutinised in the 107th meeting of the Expert Group on Zoo Designing held on 16/2/2023 and approved subject to the following condition:

- i) It may be explored if the service entrance of the animal holding complex can be provisioned with a double-door entry.



(Signature)
Secretary

सचिव/Member Secretary
केन्द्रीय प्राणी संरक्षण प्राधिकरण/Central Zoo Authority
पर्यावरण वन और प्रकृति विभाग/Ministry of Environment, Forest & Climate Change
भारत सरकार, नई दिल्ली
Govt. of India, New Delhi

<div>PROJECT:</div> <div>PROPOSED CONSTRUCTION OF RESCUE REHABILITATION CENTER IN CHITRAKOOT FOREST DIVISION, UTTAR PRADESH</div>	<div>IMPLIMENT AGENCY:-</div> <div><div></div><div>C & DS (E/M WING) LUCKNOW</div></div>	<div>CLIENT:</div> <div><div></div><div>FOREST DEPARTMENT, UTTAR PRADESH</div></div>	<div>QUARANTINE ENCLOSURE</div> <div><div>Sheet No: 9</div><div>Scale :</div><div>Date :</div></div>	<div>Architect and Consultant:-</div> <div><div></div><div>ECLECTIC DESIGN STUDIO PVT, LTD. PLOT NO. 35, 3RD Floor, Cooperation Bank Building, 100 Feet Road, Ghitorni, New Delhi -110030, Telephone :- 011 26502580/ 011 26503012 Architect- Anjali Dubey - CA/2019/111044</div></div>	<div>3D VIEW</div>
---	---	---	--	--	--------------------

Generated from eOffice by VIVEK GOEL DPA(VG)-CZA Data Processing Assistant MOEFCC on 25/04/2023 01:13 PM

The animal enclosure drawings of Rescue Centre, Chitrakoot, Uttar Pradesh were scrutinised in the 107th meeting of the Expert Group on Zoo Designing held on 16/2/2023 and approved subject to the following condition:
b) It may be explored if the service entrance of the animal holding complex can be provisioned with a double-door entry.

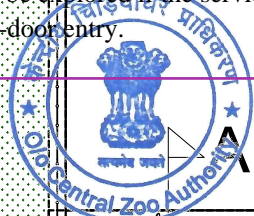

सदस्य सचिव / Member Secretary
केन्द्रीय विज्ञानपर प्राधिकरण / Central Zoo Authority
पर्यावरण वन और जलवायु परिवर्तन मंत्रालय
Ministry of Environment, Forest & Climate Change
भारत सरकार, नई दिल्ली
Govt. of India, New Delhi

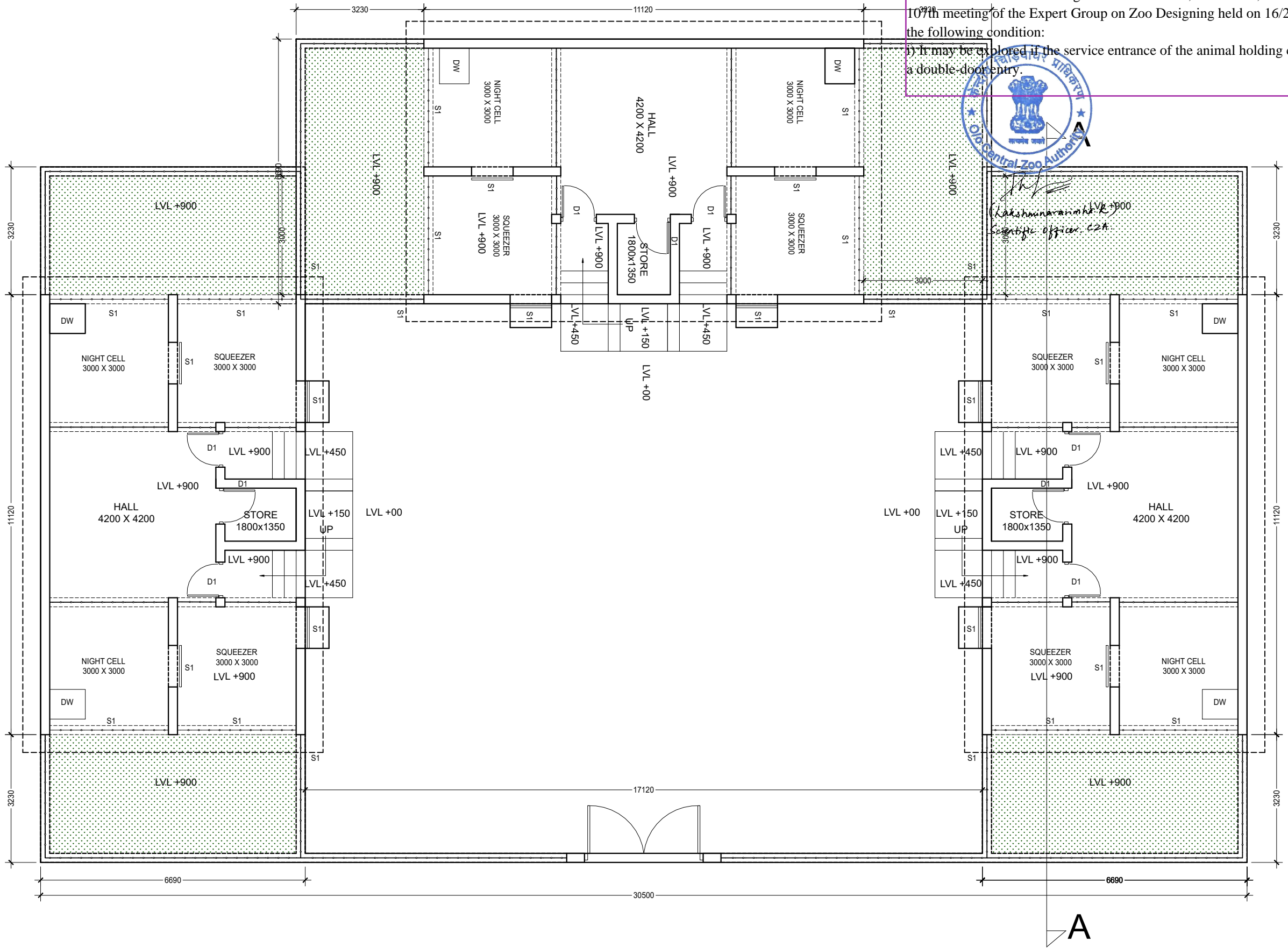

PROJECT:
PROPOSED CONSTRUCTION OF RESCUE
REHABILITATION CENTER IN CHITRAKOOT
FOREST DIVISION, UTTAR PRADESH

IMPLIMENT AGENCY:-
C & DS (E/M WING)
LUCKNOW

CLIENT:
FOREST DEPARTMENT,
UTTAR PRADESH

QUARANTINE
ENCLOSURE
Sheet No: 10
Scale :
Date :

Architect and Consultant:-
ECLECTIC DESIGN STUDIO PVT. LTD.
PLOT NO. 35, 3RD Floor, Cooperation Bank Building,
100 Feet Road, Ghitorni, New Delhi -110030,
Telephone :- 011 26502580/ 011 26503012
Architect- Anjali Dubey - CA/2019/111044

ARCHITECTURAL
DRAWING

The animal enclosure drawings of Rescue Centre, Chitrakoot, Uttar Pradesh were scrutinised in the 107th meeting of the Expert Group on Zoo Designing held on 16/2/2023 and approved subject to the following condition:
i) It may be explored if the service entrance of the animal holding complex can be provisioned with a double-door entry.

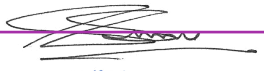

सदस्य सचिव / Member Secretary
केन्द्रीय विज्ञानाध्यक्ष प्राधिकरण / Central Zoo Authority
पर्यावरण वन और जलवायु परिवर्तन मंत्रालय
Ministry of Environment, Forest & Climate Change
भारत सरकार, नई दिल्ली
Govt. of India, New Delhi

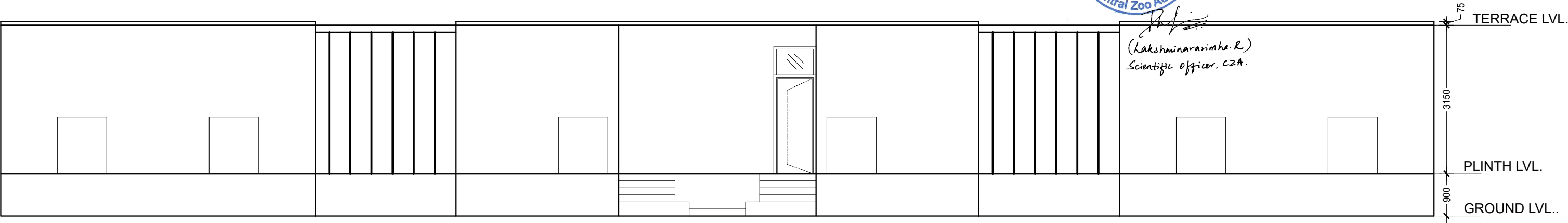

FRONT ELEVATION

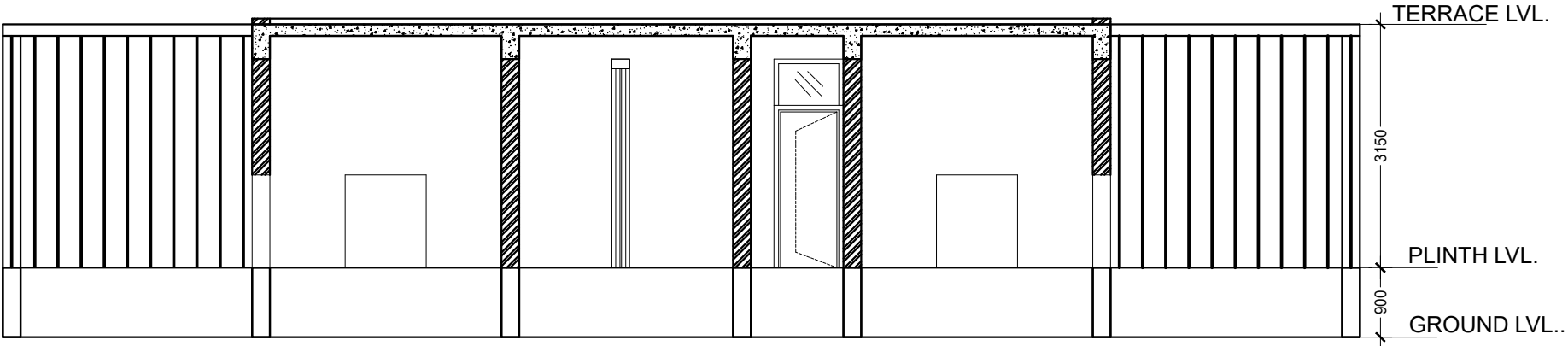

SECTION A-A

PROJECT:
PROPOSED CONSTRUCTION OF RESCUE
REHABILITATION CENTER IN CHITRAKOOT
FOREST DIVISION, UTTAR PRADESH

IMPLIMENT AGENCY:-
 C & DS (E/M WING)
LUCKNOW

CLIENT:
 FOREST DEPARTMENT,
UTTAR PRADESH

QUARANTINE
ENCLOSURE
Sheet No: 11
Scale : NTS
Date : 26-11-2022

Architect and Consultant:-
 ECLECTIC DESIGN STUDIO PVT, LTD.
PLOT NO. 35, 3RD Floor, Cooperation Bank Building,
100 Feet Road, Ghitorni, New Delhi -110030,
Telephone :- 011 26502580/ 011 26503012
Architect- Anjali Dubey - CA/2019/111044

ARCHITECTURAL
DRAWING

The animal enclosure drawings of Rescue Centre, Chitrakoot, Uttar Pradesh were scrutinised in the 107th meeting of the Expert Group on Zoo Designing held on 16/2/2023 and approved subject to the following condition:

- 1) It may be explored if the service entrance of the animal holding complex can be provisioned with a double-door entry.



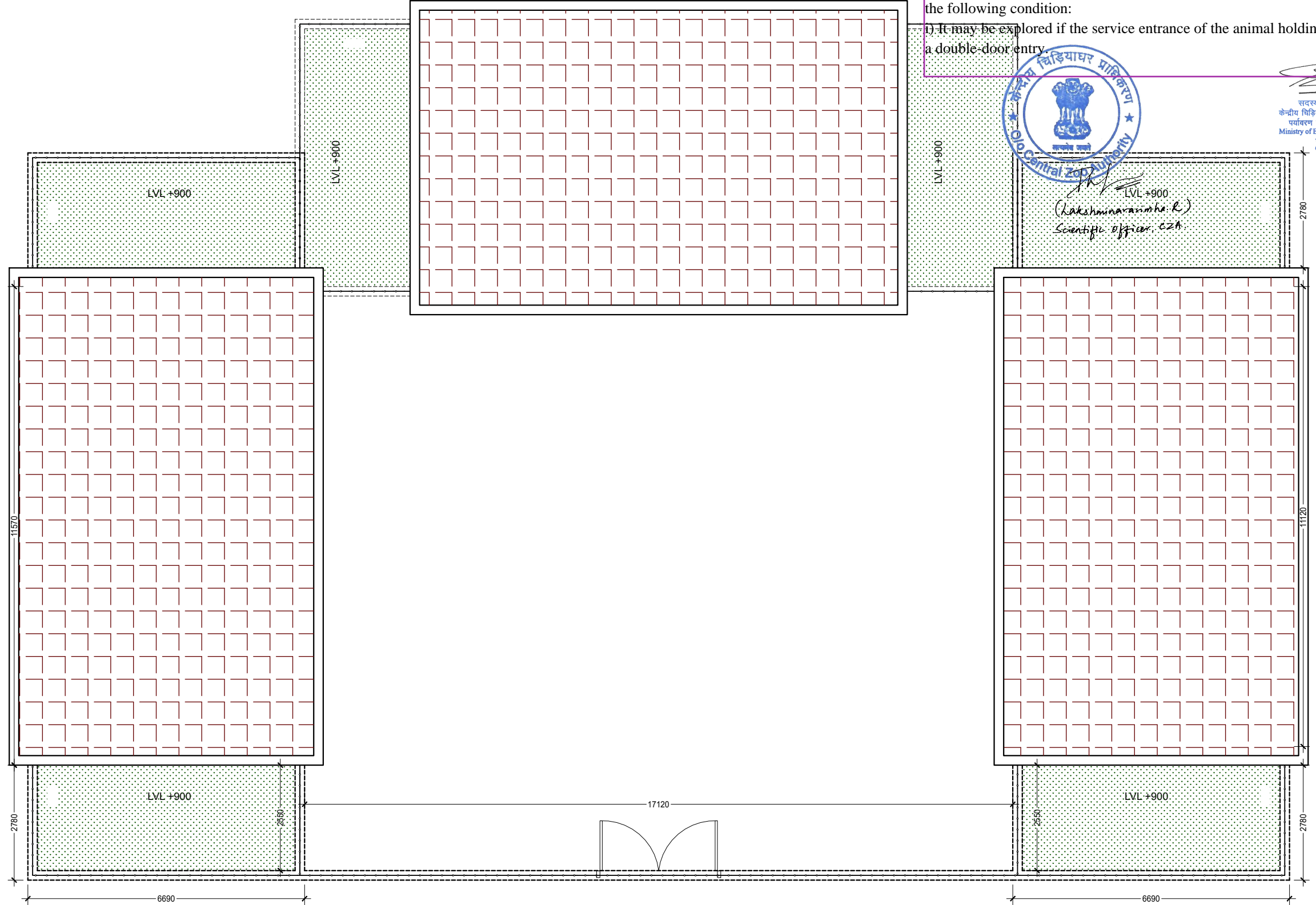

सदस्य सचिव / Member Secretary
केन्द्रीय चिड़ियाघर प्राधिकरण / Central Zoo Authority
पर्यावरण वन और जलवायु परिवर्तन मंत्रालय
Ministry of Environment, Forest & Climate Change
भारत सरकार, नई दिल्ली
Govt. of India, New Delhi



TERRACE PLAN

PROJECT:
PROPOSED CONSTRUCTION OF RESCUE
REHABILITATION CENTER IN CHITRAKOOT
FOREST DIVISION, UTTAR PRADESH

IMPLIMENT AGENCY:-
 C & DS (E/M WING)
LUCKNOW

CLIENT:
 FOREST DEPARTMENT,
UTTAR PRADESH

QUARANTINE
ENCLOSURE
Sheet No: 12 Scale : Date :

Architect and Consultant:-
 ECLECTIC DESIGN STUDIO PVT, LTD.
PLOT NO. 35, 3RD Floor, Cooperation Bank Building,
100 Feet Road, Ghitorni, New Delhi -110030,
Telephone :- 011 26502580/ 011 26503012
Architect- Anjali Dubey - CA/2019/111044

ARCHITECTURAL
DRAWING

The animal enclosure drawings of Rescue Centre, Chitrakoot, Uttar Pradesh were scrutinised in the 107th meeting of the Expert Group on Zoo Designing held on 16/2/2023 and approved subject to the following condition:
i) It may be explored if the service entrance of the animal holding complex can be provisioned with a double-door entry.



Member Secretary
Central Zoo Authority
Ministry of Environment, Forest & Climate Change
Government of India, New Delhi

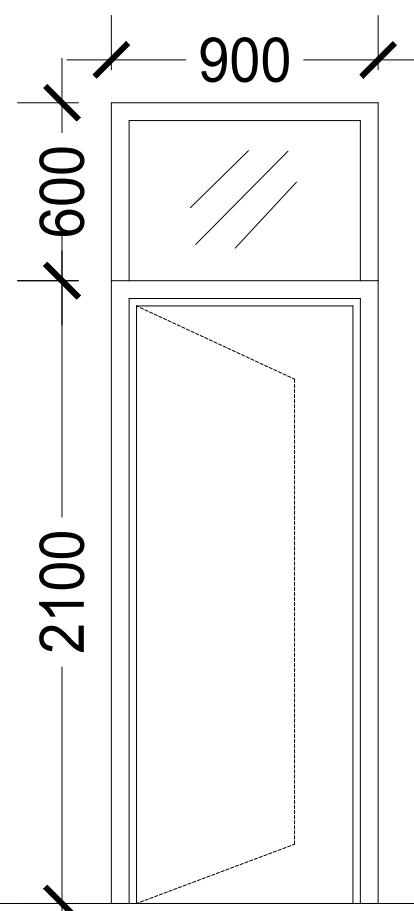

D1

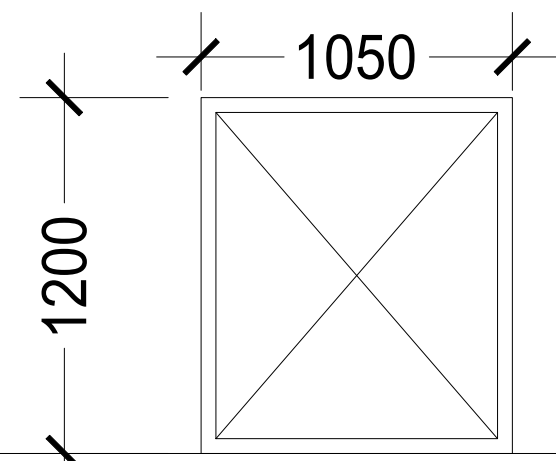

S1

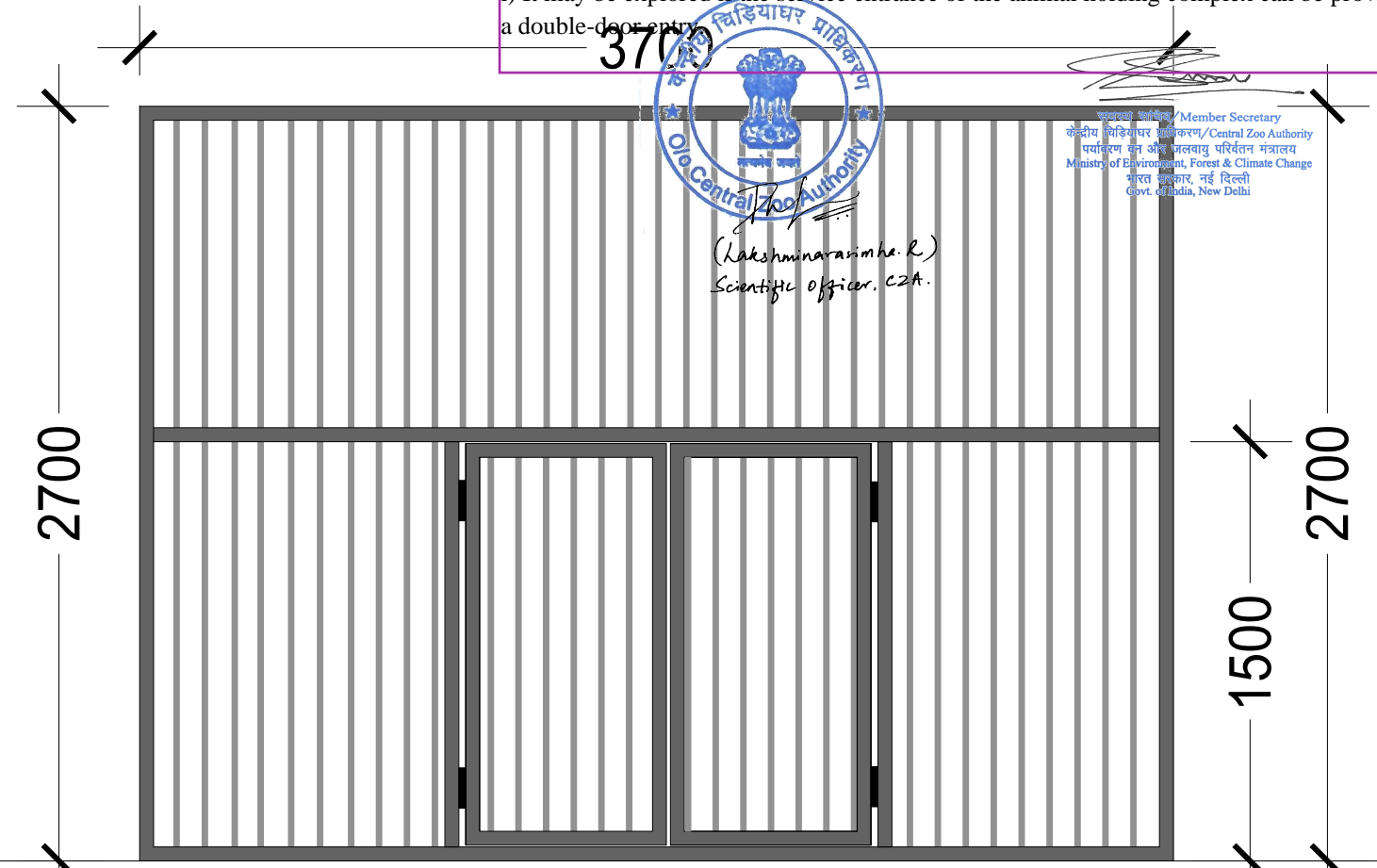



1500

DOOR & WINDOW SCHEDULE

NO.	SIZE	SILL LEVEL	LINTEL LEVEL	NOS	REMARKS
D1	900 X 2700	-	2700	6	DOOR
S1	1050 X 1200	-	1200	24	DOOR

PROJECT:
PROPOSED CONSTRUCTION OF RESCUE
REHABILITATION CENTER IN CHITRAKOOT
FOREST DIVISION, UTTAR PRADESH

IMPLIMENT AGENCY:-
 C & DS (E/M WING)
LUCKNOW

CLIENT:
 FOREST DEPARTMENT,
UTTAR PRADESH

QUARANTINE
ENCLOSURE
Sheet No: 13 Scale : Date :

Architect and Consultant:-
 ECLECTIC DESIGN STUDIO PVT, LTD.
PLOT NO. 35, 3RD Floor, Cooperation Bank Building,
100 Feet Road, Ghitorni, New Delhi -110030,
Telephone :- 011 26502580/ 011 26503012
Architect- Anjali Dubey - CA/2019/111044

ARCHITECTURAL
DRAWING

The animal enclosure drawings of Rescue Centre, Chitrakoot, Uttar Pradesh were scrutinised in the 107th meeting of the Expert Group on Zoo Designing held on 16/2/2023 and approved subject to the following condition:
i) It may be explored if the service entrance of the animal holding complex can be provisioned with a double-door entry.



सदस्य सचिव/Member Secretary
केन्द्रीय प्राणियालय प्राधिकरण/Central Zoo Authority
पर्यावरण वन और जलवायु परिवर्तन मंत्रालय
Ministry of Environment, Forest & Climate Change
भारत सरकार, नई दिल्ली
Govt. of India, New Delhi

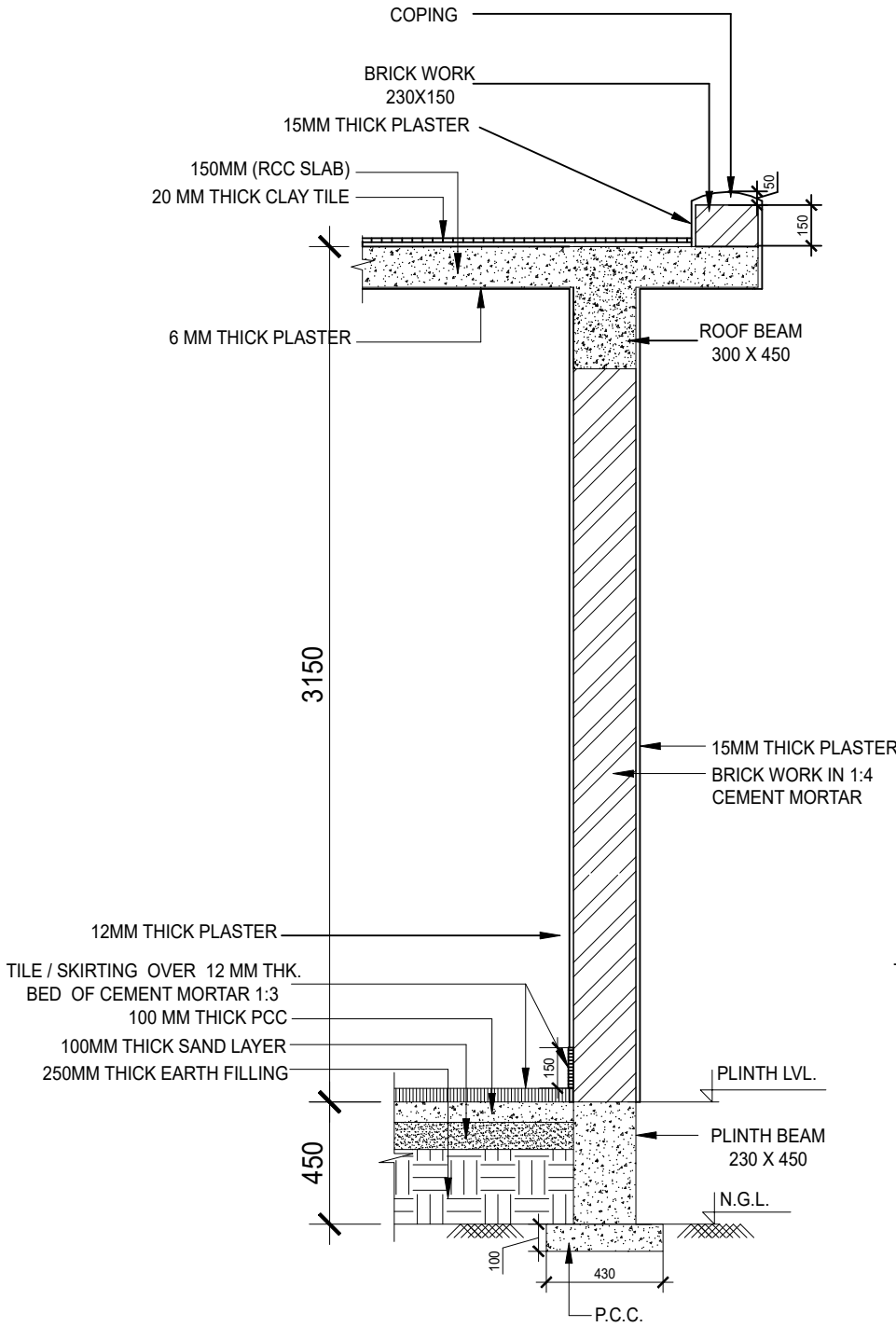

WALL SECTION

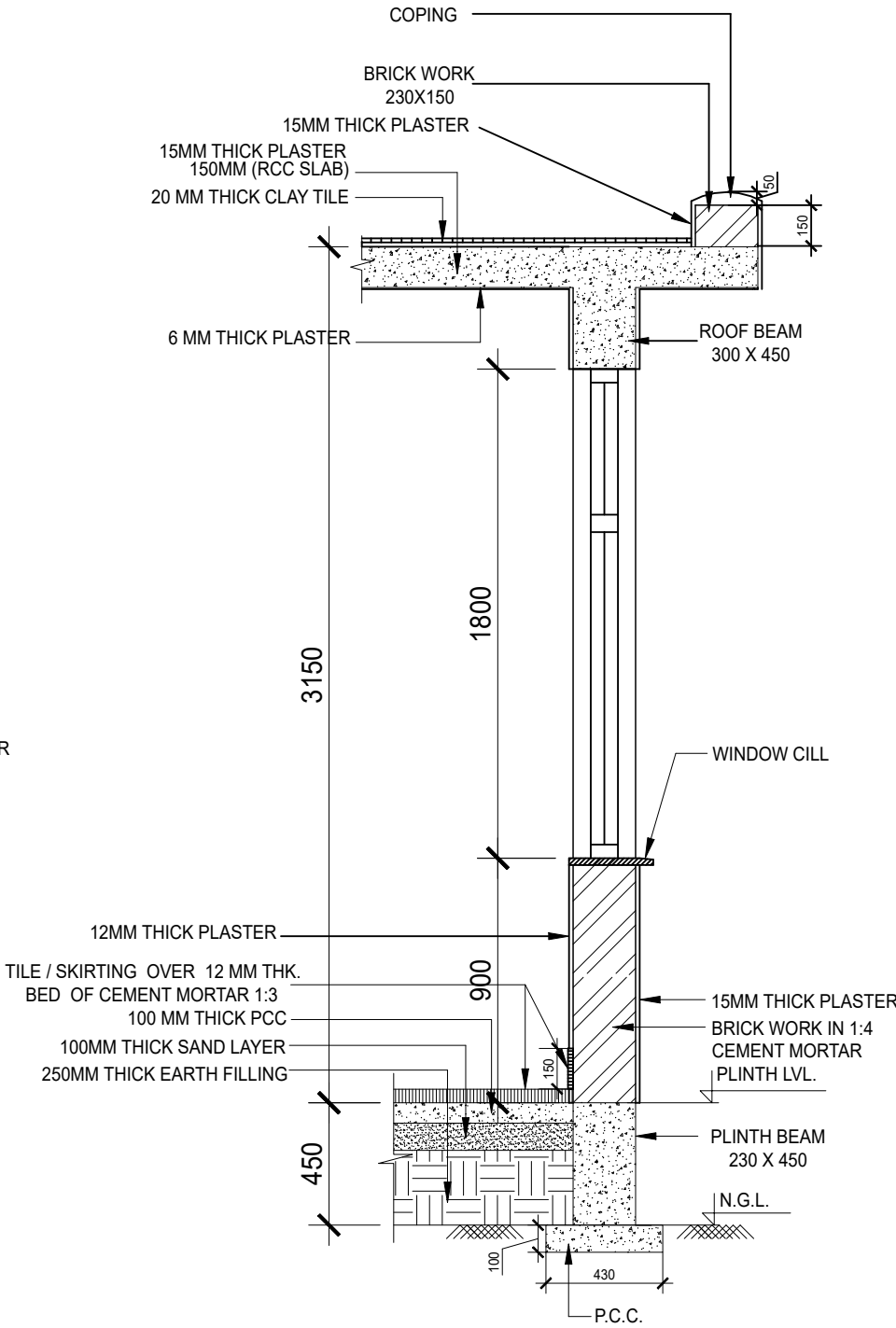

WALL SECTION
(WINDOW)

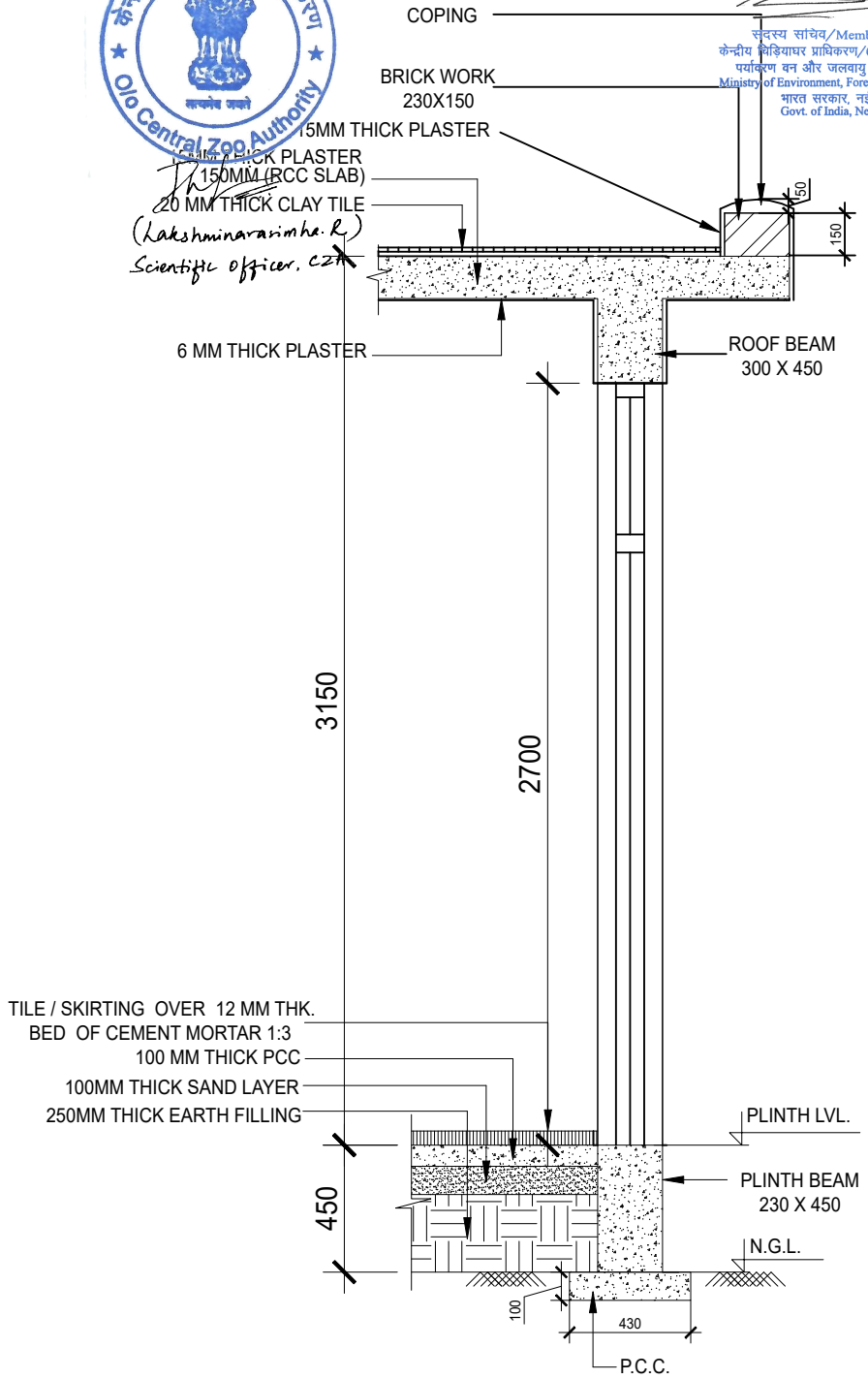

WALL SECTION
(DOOR)