

# PLAN SHOWING PROPOSED RESCUE CENTER FOR WOLF ENCLOSURE AT SRI ATAL BIHARI VAJPAYEE ZOOLOGICAL PARK KAMALAPUR

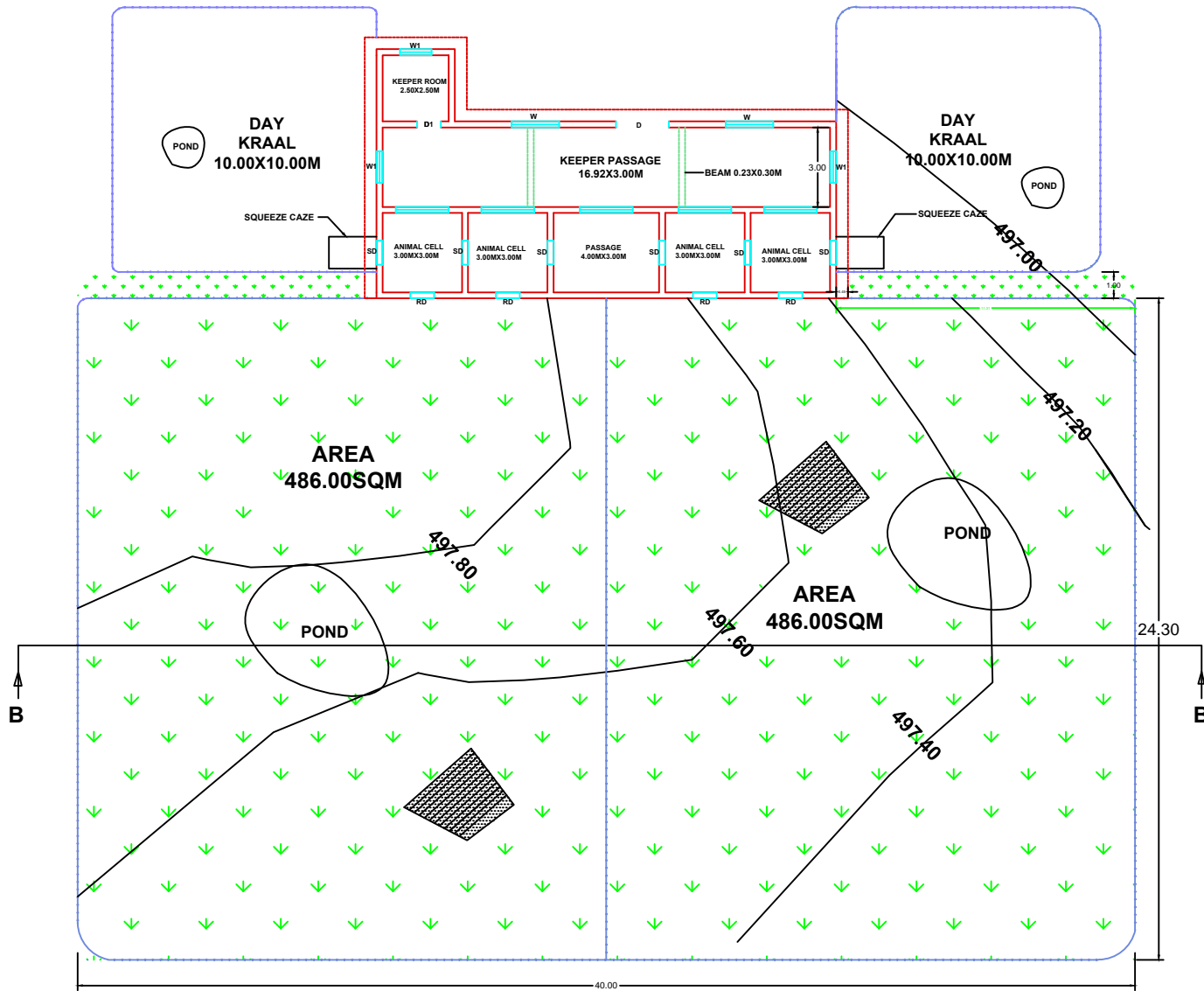

**TOP VIEW**

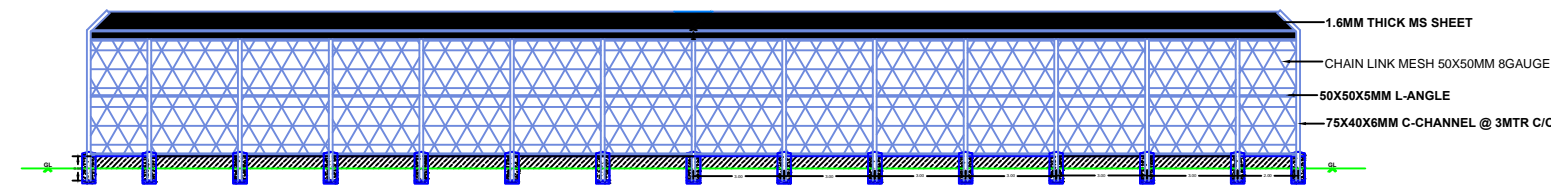

**CROSS-SECTION @ B-B**

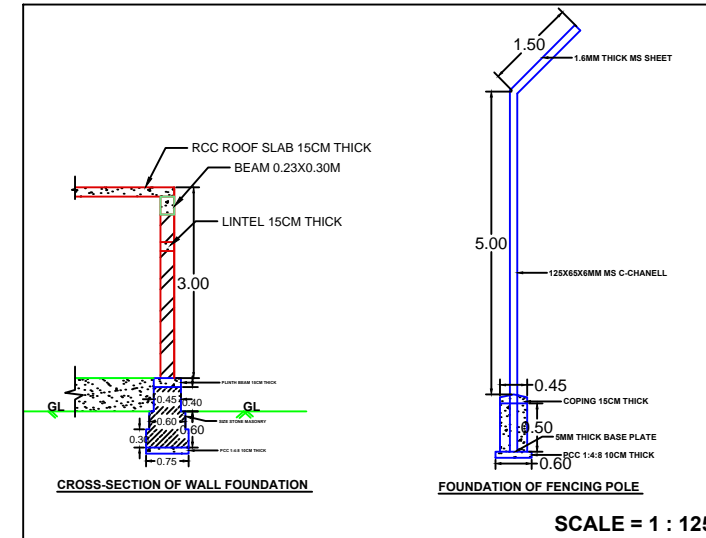

**SCALE = 1 : 125**

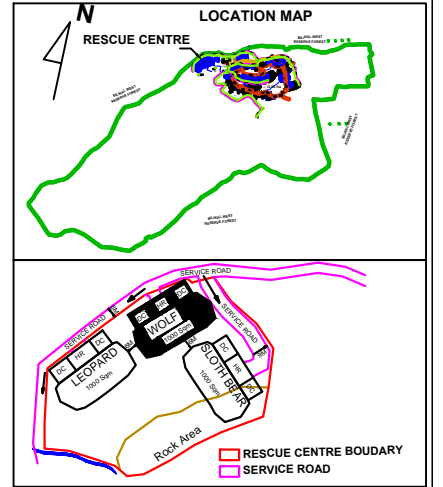

**LEGEND**

NAME: RESCUE CENTER FOR LEOPARD	
DOOR (D)	2.00X2.10
DOOR (D1)	0.90X2.10
WINDOWS (W)	1.20X1.20
WINDOWS (W1)	1.80X1.20
CELL FRONT DOOR	2.00X2.10
VENTILATORS (V)	0.90X0.45
SLIDING DOOR (SD)	0.90X1.00
RELEASING DOOR (RD)	0.90X1.00

ALL DIMENSIONS ARE IN METER  
SCALE = 1 : 250

DRAWN BY \_\_\_\_\_ CHECKED BY \_\_\_\_\_ SIGNED BY \_\_\_\_\_

The drawings of animal enclosure of Wolf (Rescue Centre) to be constructed at Shri Atal Bihari Vajpayee Zoological Park, Karnataka were placed before the 100th Meeting of the Expert Group on Zoo Designing, Central Zoo Authority held on August 2-3, 2021 and same were approved subject to conditions. Approval of the Expert Group on Zoo Designing, Central Zoo Authority was communicated to the Zoo vide letter Computer No. 163422 dated 27.08.2021. The zoo submitted the satisfactory compliance to the observation vide letter no. no. ABVZP/Revised drawings/CR-63/2022-23 dt. 24.05.2022.

Authenticated

वरद्वारा सचिव/Member Secretary  
केन्द्रीय विज्ञान संस्थान/ Central Zoo Authority  
पर्यावरण एवं जल संचयन विभाग  
Ministry of Environment, Forest & Climate Change  
नयाँ दिल्ली  
Govt. of India, New Delhi



*H. S. Rao*  
**EXECUTIVE ENGINEER  
BANGALORE BANNERAGATTA  
BIOLOGICAL PARK  
BANGALORE-83**

*Devesh Kumar*  
**EXECUTIVE DIRECTOR & DEPUTY  
CONSERVATOR OF FOREST  
SRI ATAL BIHARI VAJPAYEE ZOOLOGICAL PARK  
KAMALAPUR**

# PLAN SHOWING PROPOSED HOLDING HOUSE OF RESCUE CENTER FOR WOLF ENCLOSURE AT SRI ATAL BIHARI VAJPAYEE ZOOLOGICAL PARK KAMALAPUR

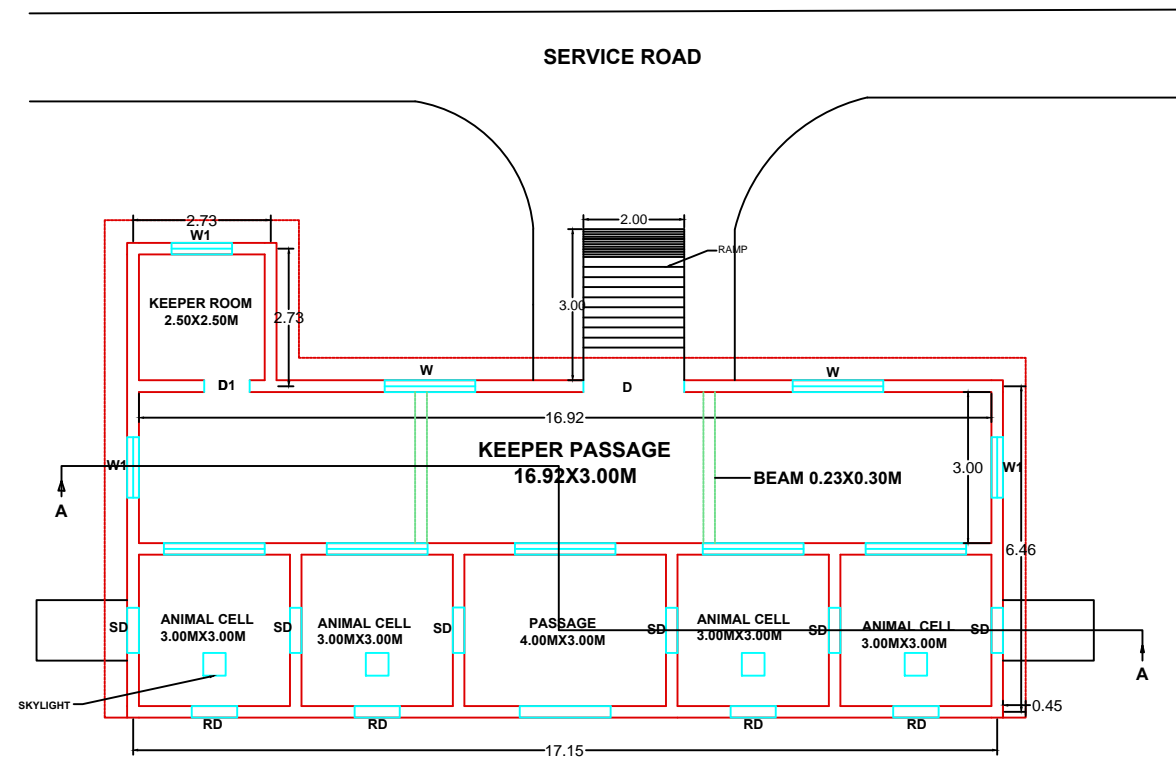

**PLAN**

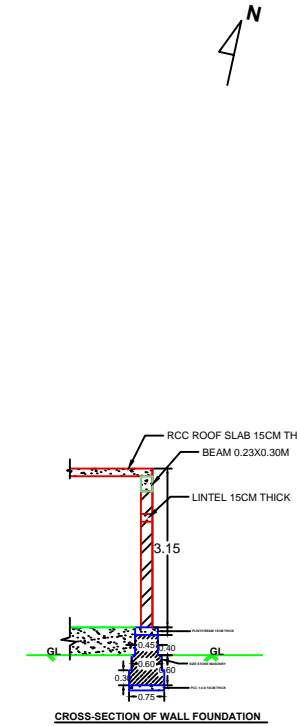

**CROSS-SECTION OF WALL FOUNDATION**

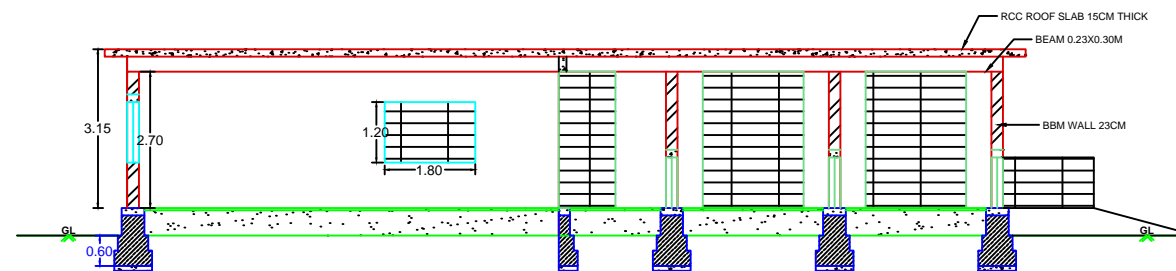

**CROSS-SECTION @ A-A**

SCHEDULES OF OPENINGS	
DOOR (D)	2.00X2.10
DOOR (D1)	3.90X2.10
WINDOWS (W)	1.20X1.20
WINDOWS (W1)	1.80X1.20
CELL FRONT DOOR	2.00X2.10
VENTILATORS (V)	0.90X0.45
SLIDING DOOR (SD)	0.90X1.00
RELEASING DOOR (RD)	0.90X1.00
ALL DIMENSIONS ARE IN METER	
SCALE = 1 : 150	

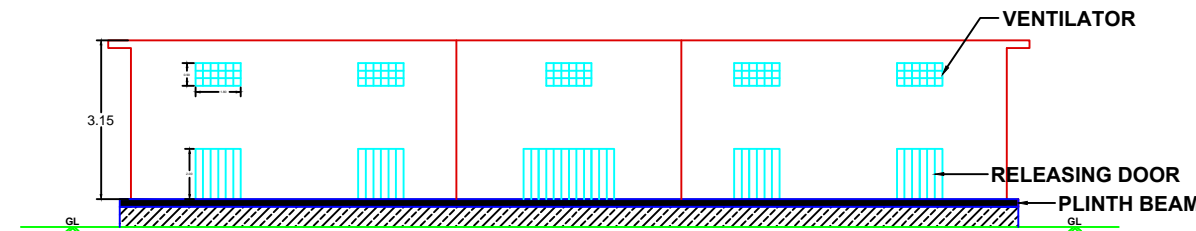

**FRONT ELEVATION**

The drawings of animal enclosure of Wolf (Rescue Centre) to be constructed at Shri Atal Bihari Vajpayee Zoological Park, Karnataka were placed before the 100th Meeting of the Expert Group on Zoo Designing, Central Zoo Authority held on August 2-3, 2021 and same were approved subject to conditions. Approval of the Expert Group on Zoo Designing, Central Zoo Authority was communicated to the Zoo vide letter Computer No. 163422 dated 27.08.2021. The zoo submitted the satisfactory compliance to the observation vide letter no. no. ABVZP/Revised drawings/CR-63/2022-23 dt. 24.05.2022.

  
**EXECUTIVE ENGINEER**  
**BANGALORE BANNERAGATTA**  
**BIOLOGICAL PARK**  
**BANGALORE-83**

  
**EXECUTIVE DIRECTOR & DEPUTY**  
**CONSERVATOR OF FOREST**  
**SRI ATAL BIHARI VAJPAYEE ZOOLOGICAL PARK**  
**KAMALAPUR**



Authenticated



SCALE = 1 : 125

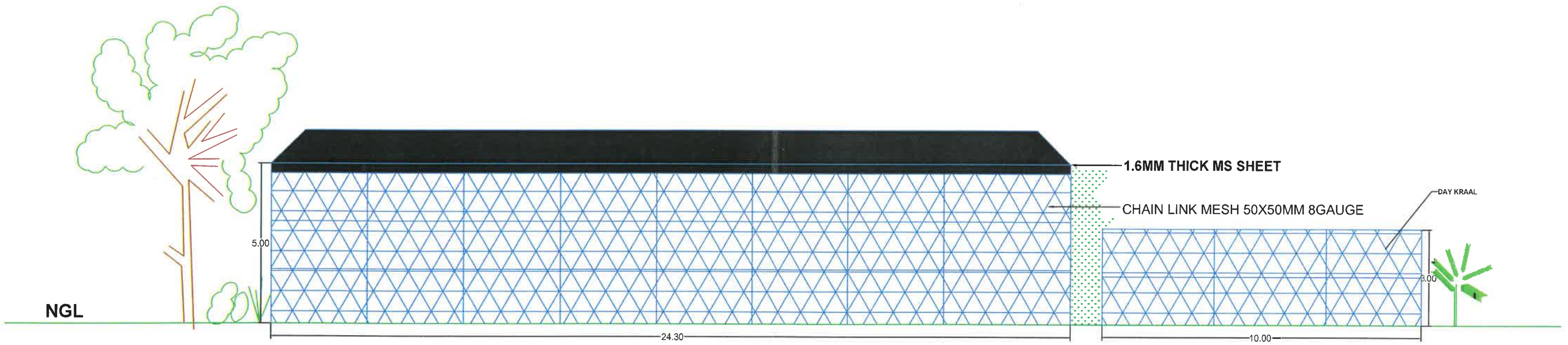

### SECTIONAL ELEVATION

The drawings of animal enclosure of Wolf (Rescue Centre) to be constructed at Shri Atal Bihari Vajpayee Zoological Park, Karnataka were placed before the 100th Meeting of the Expert Group on Zoo Designing, Central Zoo Authority held on August 2-3, 2021 and same were approved subject to conditions. Approval of the Expert Group on Zoo Designing, Central Zoo Authority was communicated to the Zoo vide letter Computer No. 163422 dated 27.08.2021. The zoo submitted the satisfactory compliance to the observation vide letter no. no. ABVZP/Revised drawings/CR-63/2022-23 dt. 24.05.2022.

*[Signature]*  
 Executive Engineer  
 Bangalore Banneragatta  
 Biological Park  
 Bangalore-83

*[Signature]*  
 EXECUTIVE DIRECTOR & DEPUTY  
 CONSERVATOR OF FOREST  
 SRI ATAL BIHARI VAJPAYEE ZOOLOGICAL PARK  
 KAMALAPUR

Authenticated *[Signature]*  
 Member Secretary  
 Central Zoo Authority  
 Ministry of Environment, Forest & Climate Change  
 Govt. of India, New Delhi