

94

20th EGM (16.03.2011)

Kraal for housing of surplus population of tigers

Biological park, Itanagar

Approved subject to:

Area should be increased to 1000 sq. mts. Therefore enclosure should be atleast 40
25 m in size using chain link mesh,

PLAN FOR CONSTRUCTION OF KRAAL ATTACHED TO EXISTING TIGER LAND

99

AREA : 518'00 SQMT

LENGTH OF FENCE :- 108'50 MT

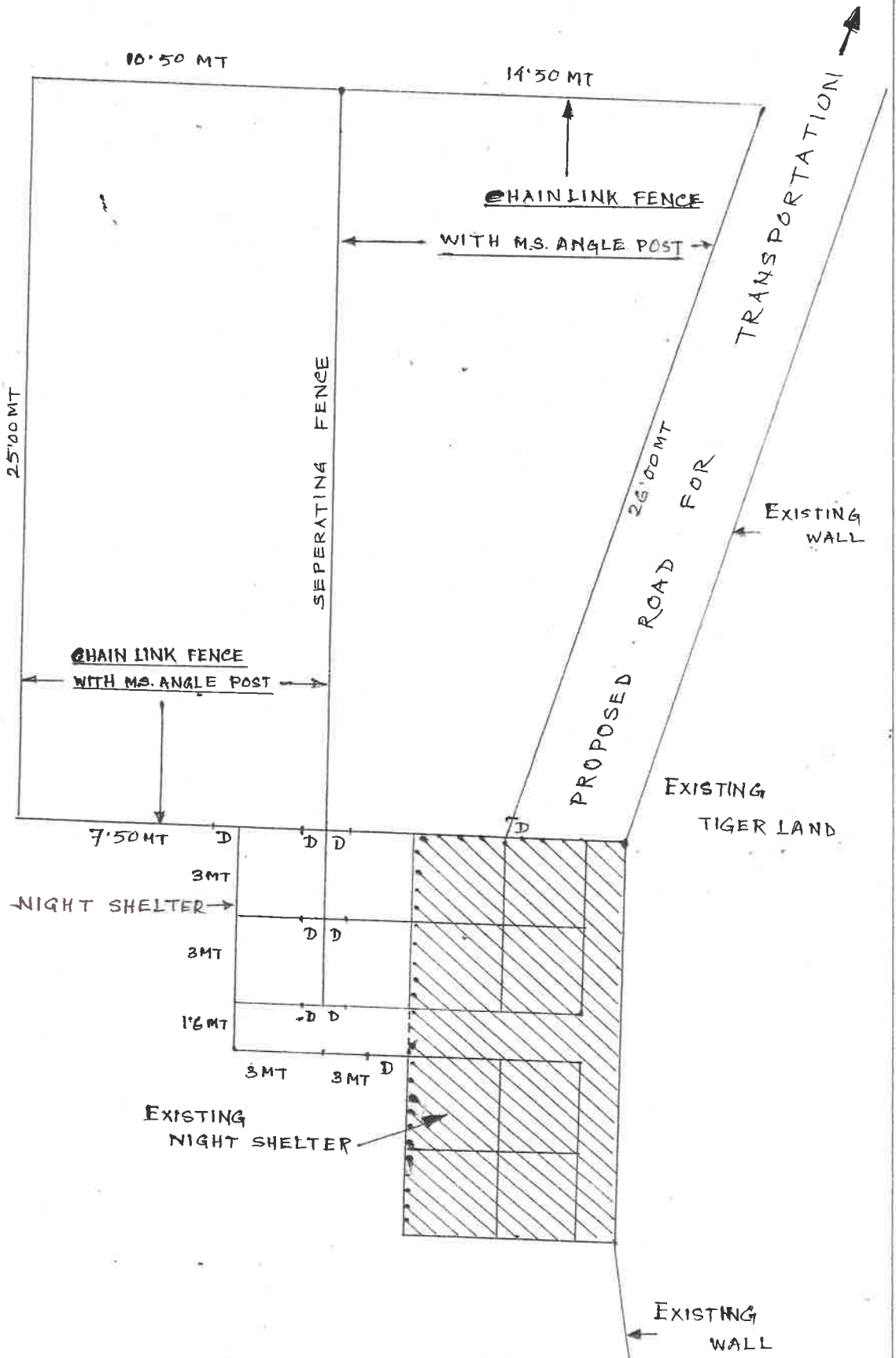

[Signature]
 Deputy Chief Wildlife Warden
 Wildlife Protection Officer
 Mahatma Park

[Signature]
 Director
 Mahatma Park
 Mahatma Park

344
PLAN & FRONT ELEVATION NIGHT SHELTER

99

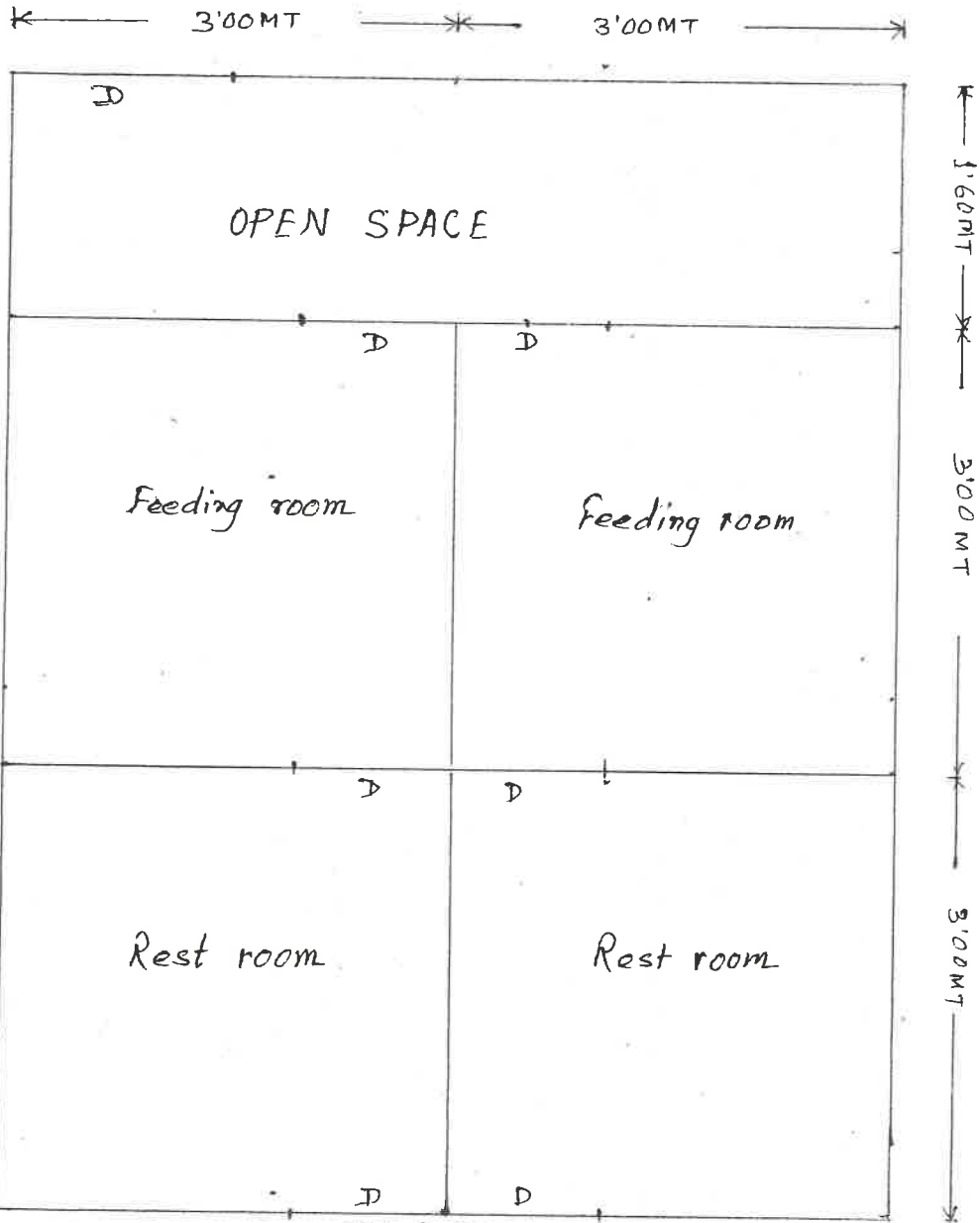

PLAN

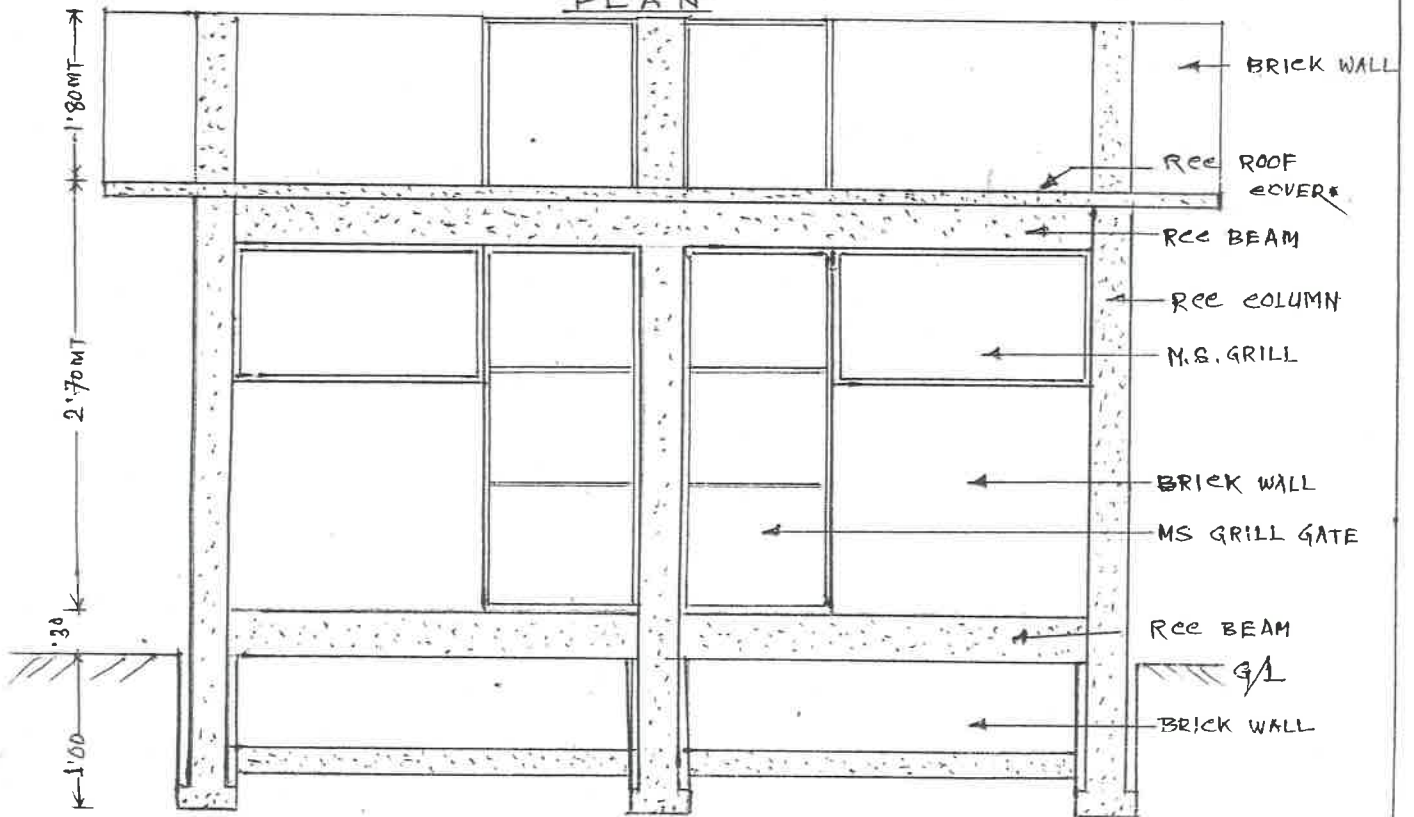

FRONT ELEVATION

Signature
Division
Naharlagun

sd/-
OPERATOR
Industrial Park