

NOTE

- All dimensions are in meters unless otherwise specified.
- Room names are to be read, not transcribed.
- All specifications for items of finishing are likely to be revised as per detailed drawing prior to construction.
- Foundation as per standard required for the region.

PROJECT DETAIL

Plinth area	464.60 m ²
-------------	-----------------------

LEGENDS

Symbol	Description	Symbol	Description
D1	Door	D2	Door
D	Door	V	Window
W	Window	W	Window
V	Window	V	Window

CLIENT
BIOLOGICAL PARK, ITANAGAR

PROJECT
PROPOSED VETERINARY HOSPITAL AT BIOLOGICAL PARK, ITANAGAR

TITLE
FLOOR PLAN

CONSULTANT

A & M ASSOCIATES
ARCHITECTURAL & INTERIOR DESIGNERS
BLUE PINE COMPLEX, OFF HDPC BANK NH-52A, ITANAGAR ARUNACHAL PRADESH-791111
CONTACT: 09774006539, 08794705239, 09402447022
Email id: am0612associates@gmail.com

DATE : 19.08.14
SCALE : 1:100
SHEET NO : 01
FILE NO. AD/WLS/VH-03

CURATOR
Biological park
Itanagar (A.P.)

OK
15/8/15
PS

Director
Biological Park
Itanagar (A.P.)

Ar. ANJU HAGE
REGD. NO. CA/2011/51987

Member Secretary
Central Zoo Authority,
Ministry of Environment & Forests,
Govt. of India, New Delhi

18.6.15

92

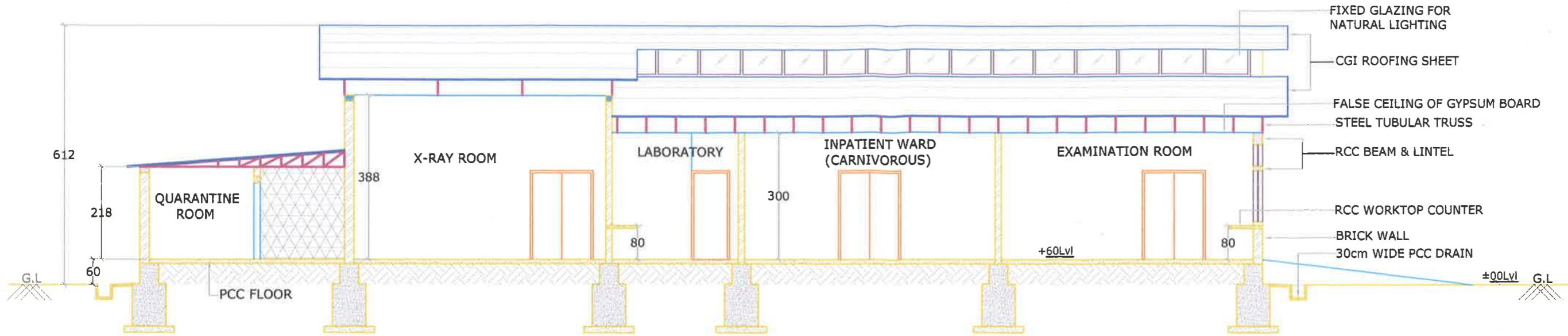

SECTION- XX'

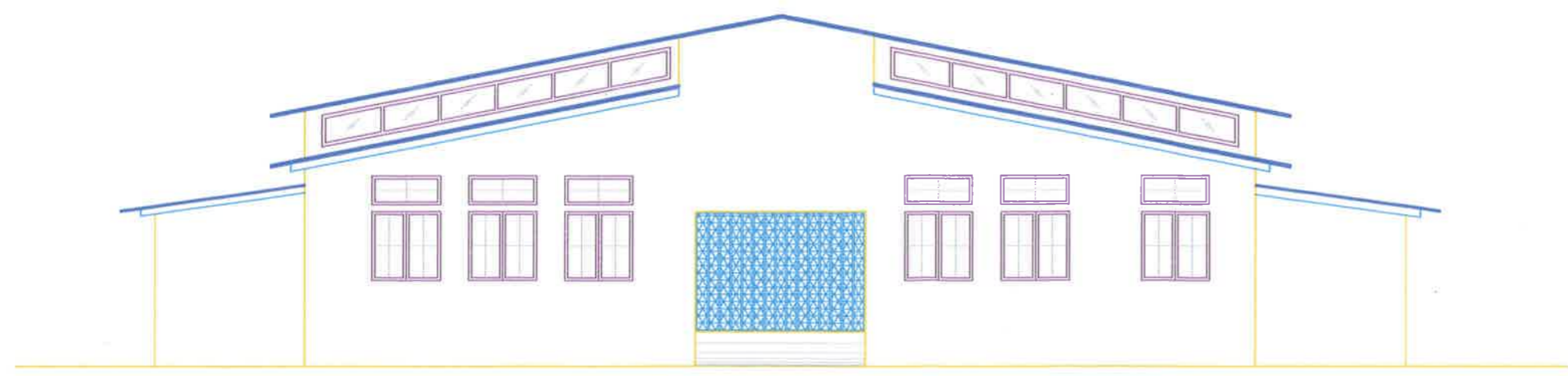

FRONT ELEVATION

PROFORMA
This drawing is sole property of A&M Associates and shall not be traced, copied, lent, modified, reproduced or reused un-authorized in any manner without the written permission of the enterprise.

- NOTE**
1. All the dimensions are to be checked on the site and confirmed.
 2. All dimensions are in meters or centimeters.
 3. Dimensions are to be read, not measured.
 4. All specifications for items of finishing are likely to be revised as per detailed drawing prior to construction.
 5. Foundation as per standard required for the region

PROJECT DETAIL

Plinth area	464.60 m ²
-------------	-----------------------

LEGENDS

Sl	Descriptions	Size	QTY	Descriptions	Size	QTY
01	Door	150 x 210	02	Door	150 x 210	02
02	Door	90 x 210	02	Door	90 x 210	02
03	Door	80 x 210	02	Door	80 x 210	02
04	Window	1200x120	02	Window	1200x120	02
05	Ventilator	1000x50	02	Ventilator	1000x50	02

CLIENT
BIOLOGICAL PARK, ITANAGAR

PROJECT
PROPOSED VETERINARY HOSPITAL AT BIOLOGICAL PARK, ITANAGAR

TITLE
SECTION AT XX' AND FRONT ELEVATION

CONSULTANT

A & M ASSOCIATES
ARCHITECTURAL & INTERIOR DESIGNERS
BLUE PINE COMPLEX, OPP. HDFC BANK NH-52A, ITANAGAR ARUNACHAL PRADESH-791111
CONTACT: 09774006539, 08794709239, 09402447022
Email Id: am0612associates@gmail.com

DATE : 19.08.14
SCALE : 1:100
SHEET NO : 03
FILE NO. AD/WLS/VH-03

CURATOR
Biological park
Itanagar (A.P)

Ar. ANJU HAGE
REGD. NO. CA/2011/51987

Director
Biological Park
Itanagar (A.P)

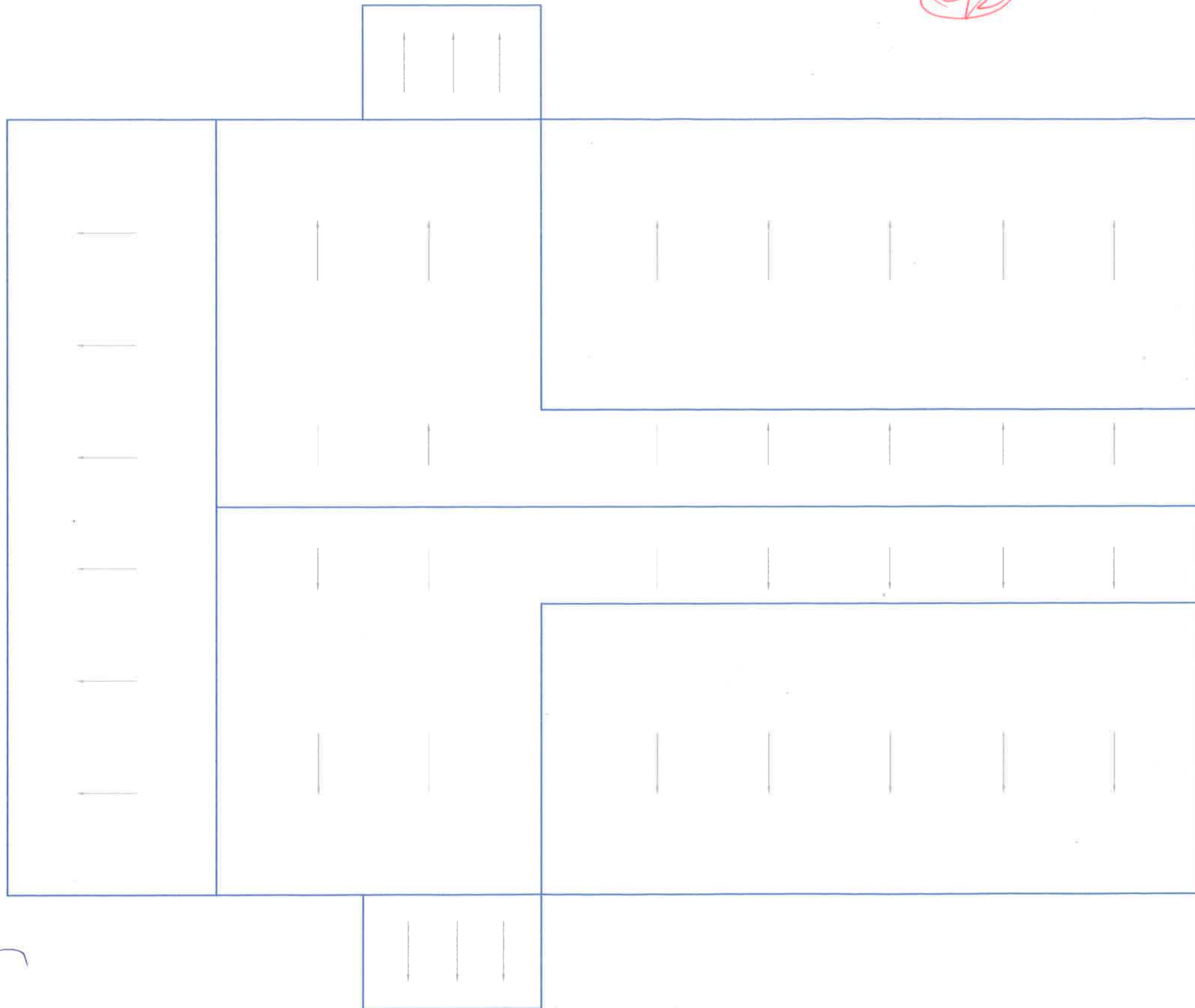

CURATOR
Biological park
Itanagar (A.P)

ROOF PLAN

Director
Biological Park
Itanagar (A.P)

Anju Hage
A. ANJU HAGE
REGD. NO. CA/2011/5198

PROFORMA
This drawing is sole property of A&M Associates and shall not be traced, copied, lent, modified, reproduced or reused un-authorized in any manner without the written permission of the enterprise.

- NOTE**
1. All the dimensions are to be checked on the site and confirmed.
 2. All dimensions are in meters or centimeters.
 3. Dimensions are to be read, not measured.
 4. All specifications for items of finishing are likely to be revised as per detailed drawing prior to construction.
 5. Foundation as per standard required for the region

PROJECT DETAIL

Plinth area	464.60 m ²
-------------	-----------------------

LEGENDS

Sl	Description	Size	Sl	Description	Size
01	Door	150 x 210	02	Door	150 x 210
03	Door	90 x 210	04	Door	90 x 210
05	Door	80 x 210	06	Door	80 x 210
07	Window	1200 x 120	08	Window	1200 x 120
09	Ventilator	600 x 50	10	Ventilator	600 x 50

CLIENT
BIOLOGICAL PARK,
ITANAGAR

PROJECT
**PROPOSED
VETERINARY HOSPITAL
AT BIOLOGICAL PARK, ITANAGAR**

TITLE
ROOF PLAN

CONSULTANT

A & M ASSOCIATES
ARCHITECTURAL & INTERIOR DESIGNERS
BLUE PINE COMPLEX, OPP. HDFC BANK
NH-62A, ITANAGAR
ARUNACHAL PRADESH-791111
CONTACT: 09774004639, 08794705289,
09402447022
Email id : am0612associates@gmail.com

DATE : 19.08.14
SCALE : 1:100
SHEET NO : 02
FILE NO.
AD/WLS/VH-03