

V Bhagwan Birsa Biological Munda Biological Park, Ranchi

Setting up of an Animal Rescue Centre at Barwe, Ranchi

The Committee Members rejected the proposal since the purpose of creation of rescue centre is not understood. The members also pointed out that all the design are not drawn up as per the prescribed dimensions of the Central Zoo Authority for the same.

VI Establishment of a Safari Park at Ambardi-Dhari, District Amreli, Gujarat

The members approved the design of the proposed Safari Park at Ambardi-Dhari, District Amreli in Gujarat and recommended the permission for creation of the Lion Safari.

VII Manipur Zoo, Manipur

Proposed conservation breeding enclosure for Brow Antlered Deer (Thamin Deer)

The members approved the design subject that the following modifications should be carried out and revised design along with the estimates should be submitted to the Central Zoo Authority for its record.

- (a) Instead of providing the barbed wire as proposed, the same should be replaced by chain link fence.
- (b) The total height of the chain link fence including the base wall should be kept 8 feet only.
- (c) The proposed area is very small (less than acre), therefore the area should be expanded to 2 hectares with future scope of expansion.
- (d) The provision of night shelters within enclosure should also be made available.

VIII Maitri Baug Zoo, Bhilai

Proposed enclosure for Peacocks, Primates (Monkey cage) and construction of Crematorium and Postmortem room

The designs were scrutinized by the Members and approved.

1.0
200

21

IX **Padmaja Naidu Himalayan Zoological Park, Darjeeling**
273 **Proposed construction of an aviary**

The design was scrutinized by the Members and approved.

X. **Deer Park, Sarnath, Varanasi**

Proposed construction of chainlink fence around the park

The design was scrutinized by the Members and approved.

XI **Biological Park, Itanagar**

(i) **Proposed enclosure for Slow loris, Jungle cat, Leopard cat, Civet, Marten, Owl and Porcupine**

The design was scrutinized and approved subject to that the following modifications should be carried out:-

- (a) Each adjacent enclosure may be joined together with a passage between two set of enclosures each.
- (b) The paddock area may be separated with 2 feet space between two paddocks which shall be kept planted later.
- (c) Two adjacent enclosure can have connecting doors.

(ii) **Proposed Aviary for Drongo, Wood peckers, Parrot, Barbets, Bee eaters, Doves and Green pigeons**

The design was scrutinized by the Members and approved subject to that the height of the aviary should be reduced to 30 feet.

(iii) **Proposed aviary Peacock pheasant, Kaliz pheasant, Tragopan, Peafowl, Red jungle fowl and Grey jungle fowl**

The design was scrutinized by the Members and approved subject to that the height of the aviary should be reduced to 10 feet.

(iv) **Construction of Boundary wall**

The design was approved subject to the following modification shall be carried and revised design should be submitted:-

- (a) Reinforced beam through out the boundary wall is needed.

85

27

- (b) The boundary wall should be created towards the Zoo and adjoining to the residential colonies. The height of the boundary wall should be restricted to 7 feet from the ground level with 1.5 feet pointed rope. The remaining boundary of the Zoo should be provided with the chainlink fence of 2 meter high with 2 strand barbed wire. This will reduce the length of the periphery wall upto 4 km. (2 km. wall @ Rs.30.00 lakhs per km.+ 2 km. fencing @ Rs. 19.00 lakhs per km. approximately.

XII Arignar Anna Zoological Park, Vandalur, Chennai

Renovation in the existing enclosure for conservation breeding of Wild dogs

The design was scrutinized by the Members and approved subject to that the height of the aviary should be reduced to 10 feet.

Amal Kumar

XIII Rescue Centres for Bears at Bannerghatta Biological Park, Bangalore

The design was scrutinized by the members and approved.

XIV National Zoological Park, New Delhi

Construction of quarantine and transit facility

The design was scrutinized by the members and approved, however the following observations have been made:-

- (a) The provision for quarantine of reptiles (snakes) should also be provided.
- (b) It should be ensured that the vehicles have an easy access upto Bear and Monkey enclosure. It should also be ensured that the required adequate turning radius provided for the vehicles.
- (c) The structure of each enclosure should be adequate as per the species requirement since the details are not submitted with the present proposal.

(Dr. Rommel Mehta)

(Dr. Bishwajit Bhattacharjee)

B.R.
(Dr. B.R. Sharma)

**ENCLOSURE FOR SLOW LORIS , JUNGLE CAT, LEOPARD CAT , CIVETS,
MORTEN, OWL, PORCUPINE**

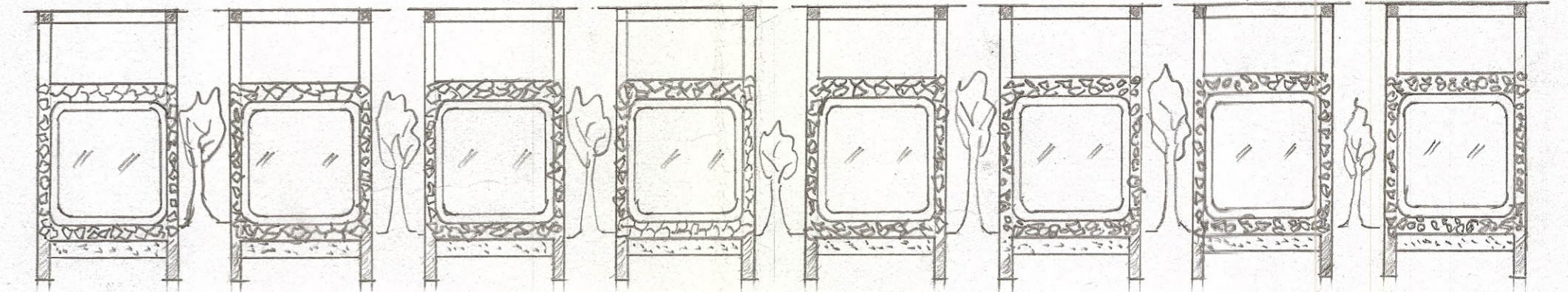
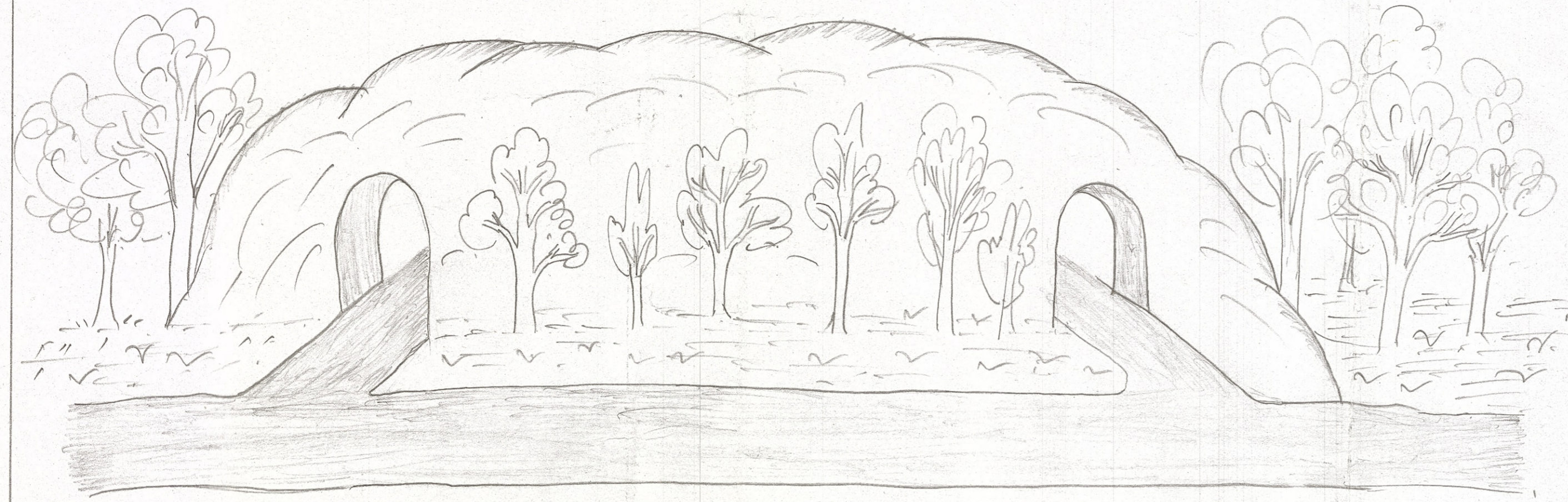

SECTION AA

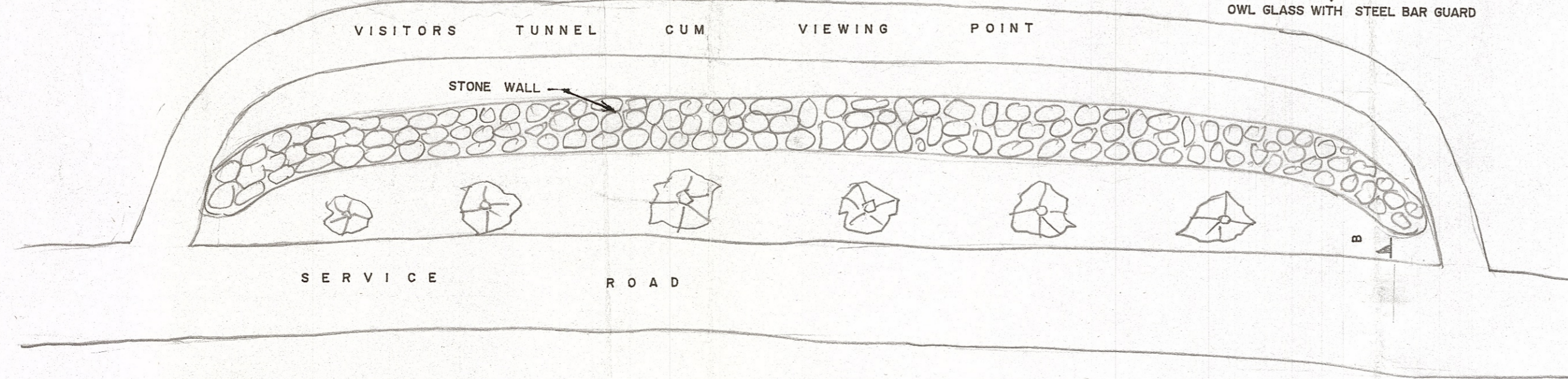
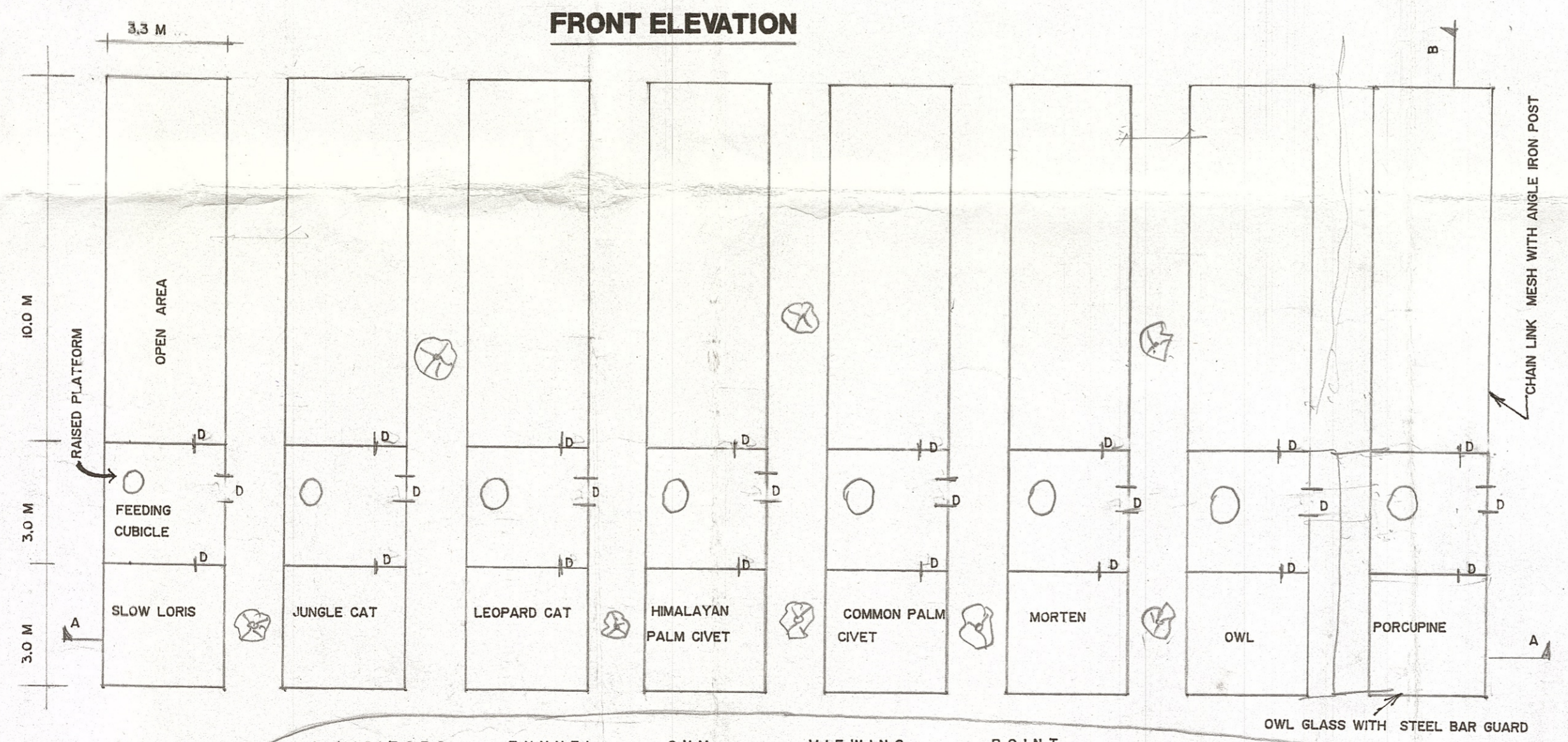

PLAN

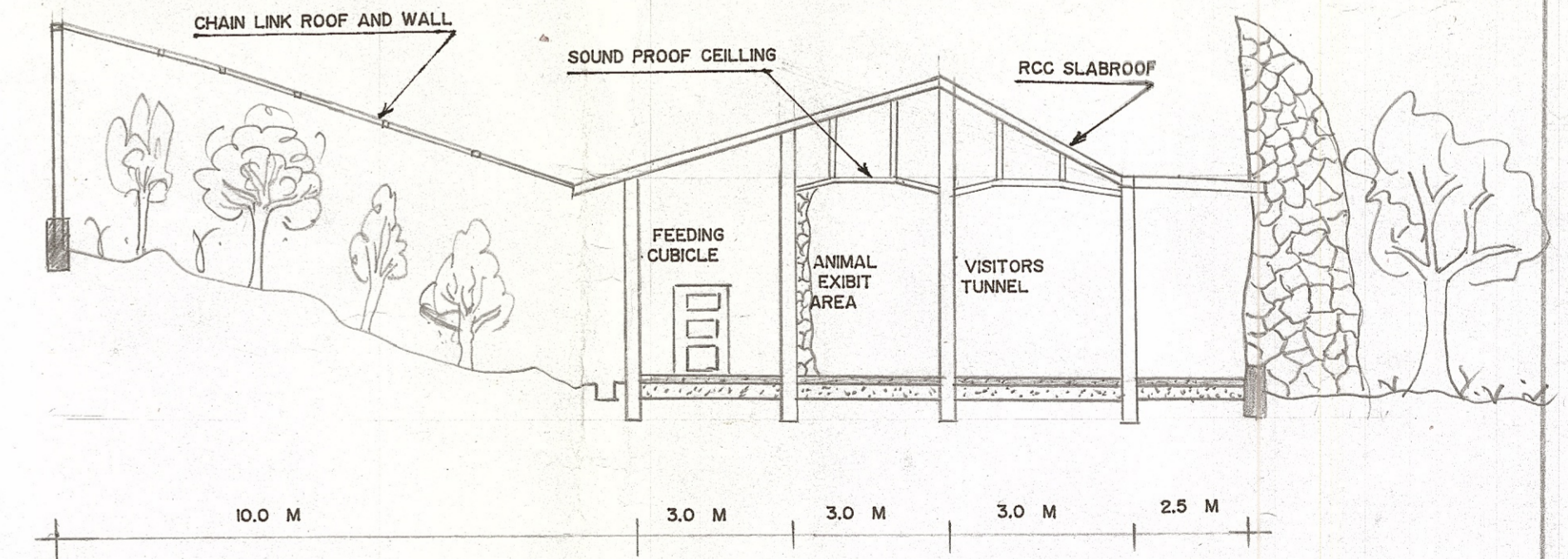

SECTION BB

Devi
Deputy Chief Wildlife Warden
Wildlife Sanctuary Division
Nabaliyama

Devi
Biological Park
Manager (AP)

DRN. *Devi*
D. PAUL, D/man
Deptt. of Env. & Forests
Arunachal Pradesh.