

9

SNAKE ENCLOSURE AT RESCUE AND REHABILITATION CENTRE AT GZRRK, JAMNAGAR, GUJARAT.

REFERENCE DOCUMENTS/DRAWINGS		
DRAWING NO.	DRAWING TITLE	REV.

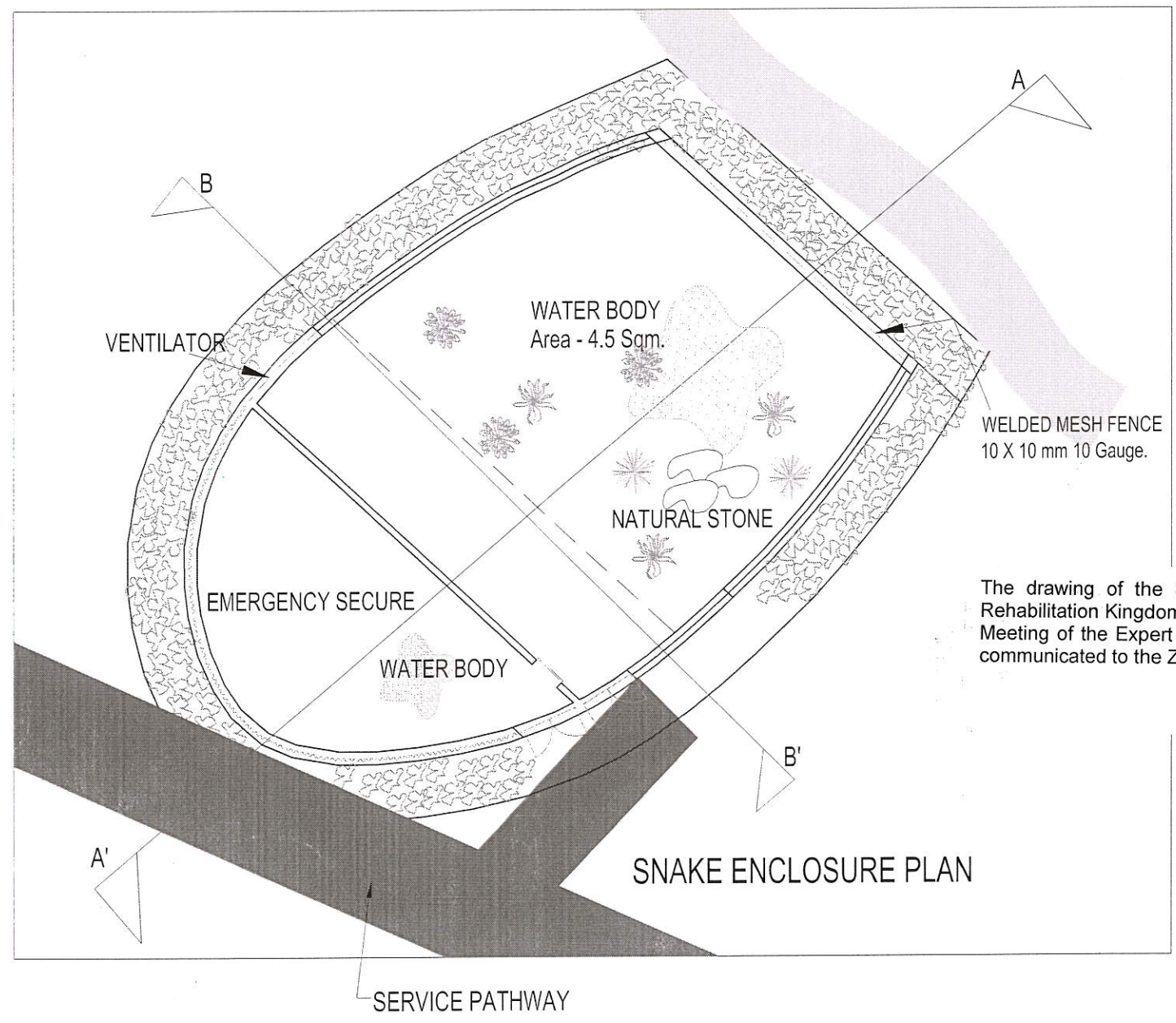
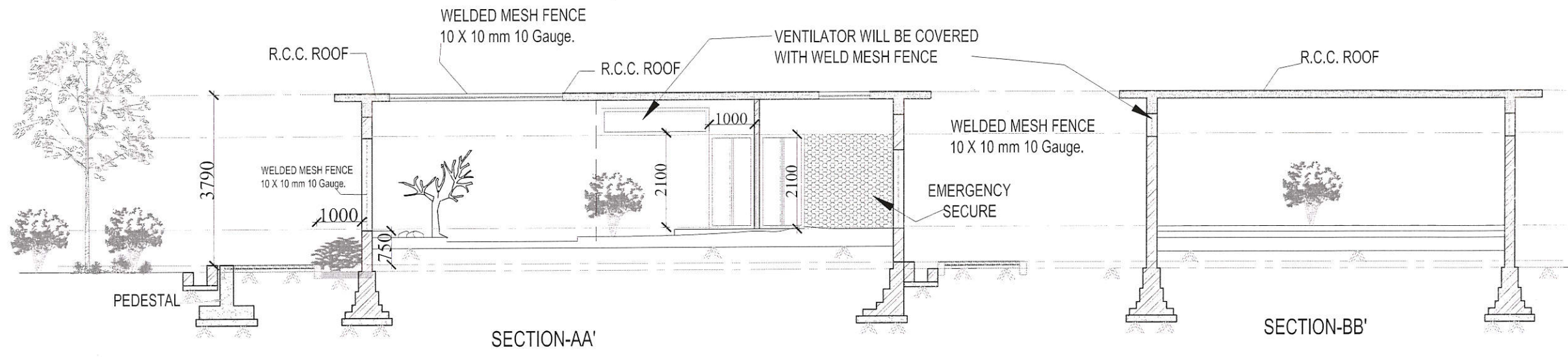

VARIOUS AREAS PROVIDED / CZA NORMS :-

VARIOUS AREAS	PROVIDED	CZA NORMS
ENCLOSURE AREA	85 Sqm.	80 Sqm.
WATER BODY	4.5 Sqm.	4.0 Sqm.

The drawing of the Snake enclosure proposed to be constructed at the Greens Zoological Rescue and Rehabilitation Kingdom at the Village Kanalus Tal. Lalpur of Jamnagar District, Gujarat was approved by the 91st Meeting of the Expert Group on Zoo Designing of the Central Zoo Authority (CZA) held on 23-24.01.2020 and communicated to the Zoo vide this office letter No. 20-1/2019-CZA(PKR)/2183/2020, dated 06.02.2020.

Authenticated
DIG (HQ), CZA

डॉ. सोनाली घोष / DR. SONALI GHOSH
उप वन महानिरीक्षक (मुख्यालय)
Dy. Inspector General of Forests (H.Q.)
केन्द्रीय वन विज्ञान प्रतिकरण / Cent. J Zoo Authority
पर्यावरण, वन और जलवायु परिवर्तन मंत्रालय
Ministry of Environment, Forest & Climate Change
भारत सरकार, नई दिल्ली / Govt. of India, New Delhi



For Reliance Industries Ltd
Handwritten signature

DRG. CATEGORY:	FOR SUBMISSION
DRAWN BY: Signature & Name	AR. JITENDRA
Date	15-01-2020
CHECKED BY: Signature & Name	

PROJECT:
GREENS ZOOLOGICAL, RESCUE & REHABILITATION KINGDOM, JAMNAGAR, GUJARAT.

TITLE:
SNAKE ENCLOSURE AT RESCUE AND REHABILITATION CENTRE AT GZRRK, JAMNAGAR, GUJARAT.

ARCHITECTS:
Jitendra

GENESIS CONSULTANTS
187/1, Second floor, Sarajulena, New Delhi-110025
Email: architectjitendrasingh@gmail.com, contact: 08957665400, 08750323195

DRG. NO.	SNAKE RESCUE SUB. 10 (A)	NORTH
SCALE	1:75	N