



83 Registered Post



GOVERNMENT OF INDIA
MINISTRY OF ENVIRONMENT, FORESTS & CLIMATE CHANGE

Central Zoo Authority



F. No. 19-113/92-CZA(140)(Vol. I)(NS) / 7546

DATE: 06.08.2015

To

The Additional Principal Chief Conservator of Forests (D&P) &
Special Officer,
Thrissur Zoological Park,
Pathur (Kerala)

Sub:- Revised Master (layout) Plan of the Thrissur Zoological Park, Kerala and proposed designs for the construction at the Thrissur Zoological Park, Kerala-Reg.

Ref:- Your office letter no. WL3-7551/95, Dt.23.05.2015.

Sir,

This has with reference to the power point presentation delivered by Mr. John Coe, consultant architect on the Revised Master (layout) Plan of Thrissur Zoological Park, Kerala and designs for the proposed construction at the Thrissur Zoological Park, Kerala before the members of the Expert Group on Zoo Designing of the Central Zoo Authority in its 62nd meeting held on 13.07.2015. After detailed deliberation the following observations were made:-

A. Revised Master Layout Plan:

Members on scrutiny of revised layout plan of Thrissur Zoological Park-Wildlife Conservation & Research Centre, Puthur, Kerala, recommended the same for approval.

B. Designs of enclosures:

Members on scrutiny of designs on proposed construction of following enclosures at Thrissur Zoological Park-Wildlife Conservation & Research Centre, Puthur, Kerala, approved the designs given below subject to incorporation of following suggestions:

1. Design of proposed construction of Biodiversity Centre:

- Advised to explore providing more space.
- Suggested to create a tunnel for Porcupine.
- Term 'office' may be replaced with 'Research Centre'.

Contd..

B-1 Wing, 6th Floor, Paryavaran Bhawan, CGO Complex, Lodhi Road, New Delhi-110003.

2. Design of proposed construction of enclosure for Mugger Crocodile and Gharial exhibit:

- a) Exhibit provided may be used to house not more than one male and two females.

3. Design of proposed construction of Great Aviary:

4. Design of proposed construction of enclosure for Nilgiri langur:

5. Design of proposed construction of enclosure for Lion tailed macaque:

6. Design of proposed construction of enclosure for Leopard:

- a) Care should be taken to avoid animal getting out of enclosure by care in joining moat and barrier.
b) Kraal corner should be rounded off.
c) Covered exercise yards may be provided elsewhere.
d) From feeding cells, access should be direct to paddock.
e) Suggested to provide one covered and one open kraal.

7. Design of proposed construction of enclosure for Tiger:

- a) Covered excessive yard may be removed.
b) Sharp edges to be removed.

8. Design of proposed construction of enclosure for Asiatic lion:

- a) Covered exercise yard may be removed.
b) Sharp edges to be removed.

9. Design of proposed construction of enclosure for Gaur:

(Revised Lay out plan)

The dully signed copies of Great Aviary, Nilgiri langur, Lion tailed macaque and others are enclosed with this letter with a request to submit the amended copies of Biodiversity Centre, enclosure for Mugger Crocodile , Gharial, Leopard, Tiger and Asiatic Lion for its final approval.

Yours faithfully

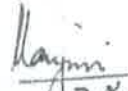
(Vinod Ranjan)
7.8.13
Member Secretary

Write
Encl: as above

Copy to The Chief Wildlife Warden, Govt. of Kerala for favour of information.

B-1 Wing, 6th Floor, Paryavaran Bhawan, CGO Complex, Lodhi Road, New Delhi-110003.



THRISSUR ZOOLOGICAL PARK
Wildlife Conservation & Research Centre, Puthur

DPR - STAGE 3
EXHIBIT DESIGNS
DRAWINGS FOR STATUTORY APPROVAL
27th March, 2015

NILGIRI LANGUR
EXHIBIT



EXHIBIT 07_ NILGIRI LANGUR (*Trachypithecus johnii*)

PROPOSED COLLECTION PLAN	MALE	FEMALE	TOTAL
	2	4	6
AREA STATEMENT			
EXHIBIT AREA STANDARDS (as per CZA rules)	500 sqm PER PAIR	100 sqm PER ADDITIONAL ANIMAL	REQUIRED TOTAL 900 sqm
PROPOSED AREAS			
EXHIBIT AREA	1420 sqm		
MOAT AREA	927 sqm (Front moat 297 sqm, Rear trench 630sqm)		
OFF-EXHIBIT HOLDING AREA	511 sqm (Kraal building 163 sqm, Exercise yard 348 sqm)		
BARRIER DETAILS PROPOSED			
FRONT BARRIER	U SHAPED DRY MOAT OF WIDTH 7M AND DEPTH 5M	ALL BARRIERS PROPOSED ARE AS PER CZA STANDARDS	
REAR AND SIDE BARRIER	CHAINLINK FENCE 5M HEIGHT WITH INCLINED STEEL PLATE OF 1M WIDTH. (The fence is kept out of visitor view by placing it in a depression)		
OTHER DETAILS	ADDITIONAL OVER HANG FENCE WITH TWO STRANDS OF HOT WIRE BELOW THE SLANTING PORTION (for all barriers)		
ENRICHMENT DETAILS			
EXHIBIT AREA	DEAD TREE, SWAY BRANCHES, ROPES, PLATFORMS etc		
KRAAL AREA	BRANCHES HUNG FROM ROOF FRAME, ROPES etc		

ANIMAL EXHIBIT AREA:

- The Nilgiri Langur exhibit area has an approximate width of 60 m and depth of 25m. The exhibit has a gentle rolling terrain that follows the original land profile.
- The front portion has perching rocks and is slightly elevated from the Animal viewing pockets. Further behind, there are dead tree branches and concrete tree stumps.
- Existing trees in the exhibit, which area out of the 9m clearance from the barriers, are retained.

OFF EXHIBIT ANIMAL HOLDING AREA:

- The Off exhibit Animal Holding area contains a Kraal building (163 sqm) and an Exercise Yard (348 sqm).
- The Kraal (Night Shelter) has 9 cubicles each of min size 2.3m x 1.5m x 2.5m height. All cubicles have floor drains. Keeper areas (20 sqm) and a Keeper Aisle of 2.5m provides food and other services to the animals.
- An Isolation Area and attached cubicle provide shelter to sick / injured / convalescing animals.
- The Exercise Yard partially has an Overhead Mesh with a minimum height of 5m at all places. There is direct connection from the cubicles to the exhibit as well as to the exercise yard.

EXHIBIT ENRICHMENT ASPECTS:

- By providing a variety of substrates, levels and complexities in the exhibit, the animals get to move around, exercise and enjoy appropriate social groups in the zoo. Artificial trees, Rocks, Sway Branches, ropes, ladders and platforms provide a range of experiences and encourage activities among captive Langurs.
- Off exhibit holding areas are also enhanced with such elements.

SERVICE ASPECTS:

- Both the Exhibit area and the Off Exhibit Animal Holding area are provided with adequate Service access from the Service road. They have Service Gates with a 3m wide service road connection that allows entry of Service vehicles into the exhibit if required.
- The entry/ exit gates for animals to / from the exhibit have provision for Keeper control and operation from Service areas.
- The Keeper Room / Utility room has provision for Storage, Kitchenette, sink and refrigerator.

INTRODUCTION:

The Nilgiri Langur exhibit is located in the North eastern portion of the Zoo on a South East facing slope. The exhibit has an area of 1420 sqm on a sloping terrain. The Visitor path stretches all along the width of the exhibit with three pockets for animal viewing. There are two Viewing Shelters (each 56 sqm) with provision for closer viewing through glass.

BARRIER DETAILS:

- **FRONT BARRIER:** The exhibit has a U shaped DRY MOAT along the front boundary aligned parallel to the Visitor path. The moat has a width of 7m and a depth of 5m with an overhang fence with HOT WIRE.
- **REAR BARRIER:** The rear barrier is a Fence of height 5m (lower 2m of chain link mesh and upper 3m made of GI steel plate) with inclined steel plate of 1m height. The fence is hidden (from visitor viewing) by keeping it sunken in a moat like trench.
- The STAND OFF BARRIER of 110cm height along the edge of the Animal Viewing pockets controls public access to the moat. It continues between the Viewing areas as a hidden fence of 100cm height in the vegetation. A minimum width 1.5m of hedge planting separates the moat from the Standoff barrier.



THRISSUR ZOOLOGICAL PARK
Wildlife Conservation & Research Centre, Puthur

DPR - STAGE 3:
DRAWINGS FOR STATUTORY APPROVAL

EXHIBIT NAME:

NILGIRI LANGUR

DRAWING TITLE:

LOCATION PLAN

DRAWING NO:

DPR/S3/NL/01

DATE:

27.03.2015

REVISION:

SCALE:

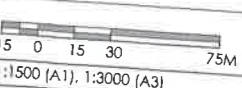

LEGEND:

VISITOR PATH

TRAM / SERVICE ROAD

ORIENTATION CENTRE

EXHIBITS

1. BIODIVERSITY CENTRE

2. MUGGER CROCODILE AND GHARIAL

3. GREAT AVIARY

4. DEER 1

5. DEER 2

6. DEER 3

7. NILGIRI LANGUR

8. LION TAILED MACAQUE

9. LEOPARD

10. TIGER

11. ASIATIC LION

12. INDIAN GAUR

CONSULTANTS:

Jon Coe Design - Idea Design Consortium

Jon Coe Design Pty Ltd. Idea Design
250 Mt. Riddell Road 30/1596-D, Narayanan Amman Road
Healesville, VIC 3777 Vyttila, Cochin, India - 682019
Australia Phone: +91 484 4036526, 4046528
Email: jon@jcoedesign.com Email: mail@ideadesign.org

Jon Charles Coe, AILA, FASLA, ARAZPA
Jon Coe Design Pty Ltd., Australia.

Biley E Menon, M Arch, AIA, AIUD
Idea Design, Cochin.

Chitra Biley, B Arch, MIA, AISOLA
Idea Design, Cochin.

Michael Little, MIA
Idea Design, Bangalore

Felix Varkeykunju, M Tech
Spoton Engineering Software Services, Ernakulam

PROJECT BY:

KERALA FOREST DEPARTMENT
GOVERNMENT OF KERALA
FOREST HEADQUARTERS, VAZHUTHACAUD,
THIRUVANANTHAPURAM - 680 001

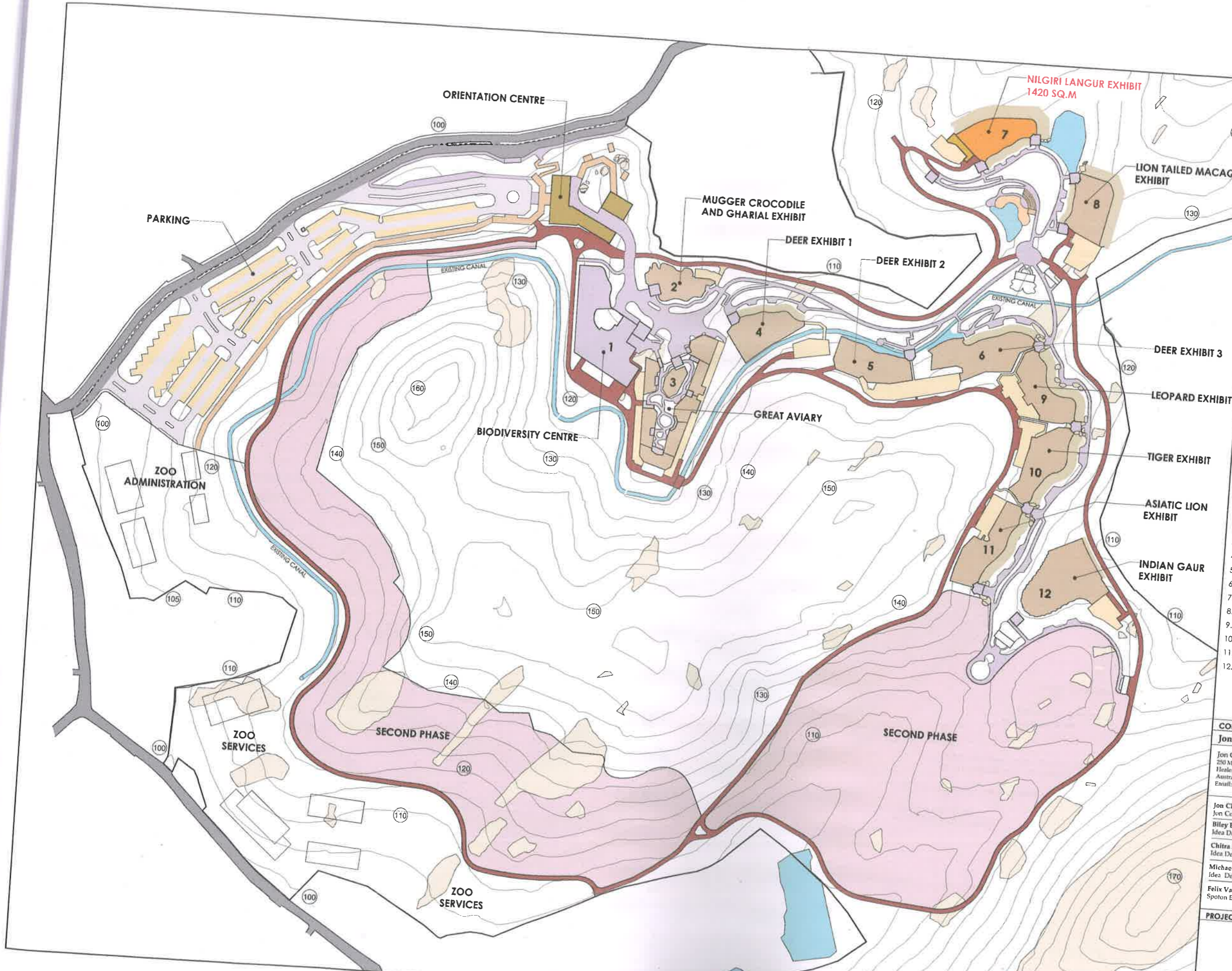



THRISSUR ZOOLOGICAL PARK
Wildlife Conservation & Research Centre, Pulthur

DPR - STAGE 3:
DRAWINGS FOR STATUTORY APPROVAL

EXHIBIT NAME:

NILGIRI LANGUR

DRAWING TITLE:

EXHIBIT PLAN

DRAWING NO: DATE: REVISION:

DPR/S3/NL/02 27.03.2015

SCALE:

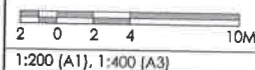

LEGEND:

- EXISTING CONTOUR LEVEL
- PROPOSED LEVEL
- OVERHEAD MESH
- SECTION NAME
- PROPOSED LOW PLANTING
- PROPOSED PLANTING
- PROPOSED ROCK
- FENCE
- EXISTING TREES

COLLECTION PLAN:

MALE	FEMALE	TOTAL
2	4	6

AREA STATEMENT:

NILGIRI LANGUR EXHIBIT	1420 Sq.m
KRAAL (OFF EXHIBIT HOLDING AREAS)	511 Sq.m

CONSULTANTS:

Jon Coe Design - Idea Design Consortium

Jon Coe Design Pty Ltd. Idea Design
250 Mt. Riddell Road 30/1590-D, Narayanan Assan Road
Healesville, VIC 3777 Vyttila, Cochin, India - 682019
Australia Phone: +91 484 4036326, 4046526
Email: jon@joncoedesign.com Email: mail@ideadesign.org

Jon Charles Coe, AILA, FAFLA, ARAZPA
Jon Coe Design Pty Ltd., Australia.

Billy E Menon, M Arch, AIA, AIJD
Idea Design, Cochin.

Chitra Biley, B Arch, MIA, AISOLA
Idea Design, Cochin.

Michael Little, MIA
Idea Design, Bangalore

Felix Varkeykunjju, M Tech
Spoton Engineering Software Services, Ettimulam

PROJECT BY:

KERALA FOREST DEPARTMENT
GOVERNMENT OF KERALA
FOREST HEADQUARTERS, VAZHUTHACAUD,
THIRUVANANTHAPURAM - 695014
KERALA, INDIA

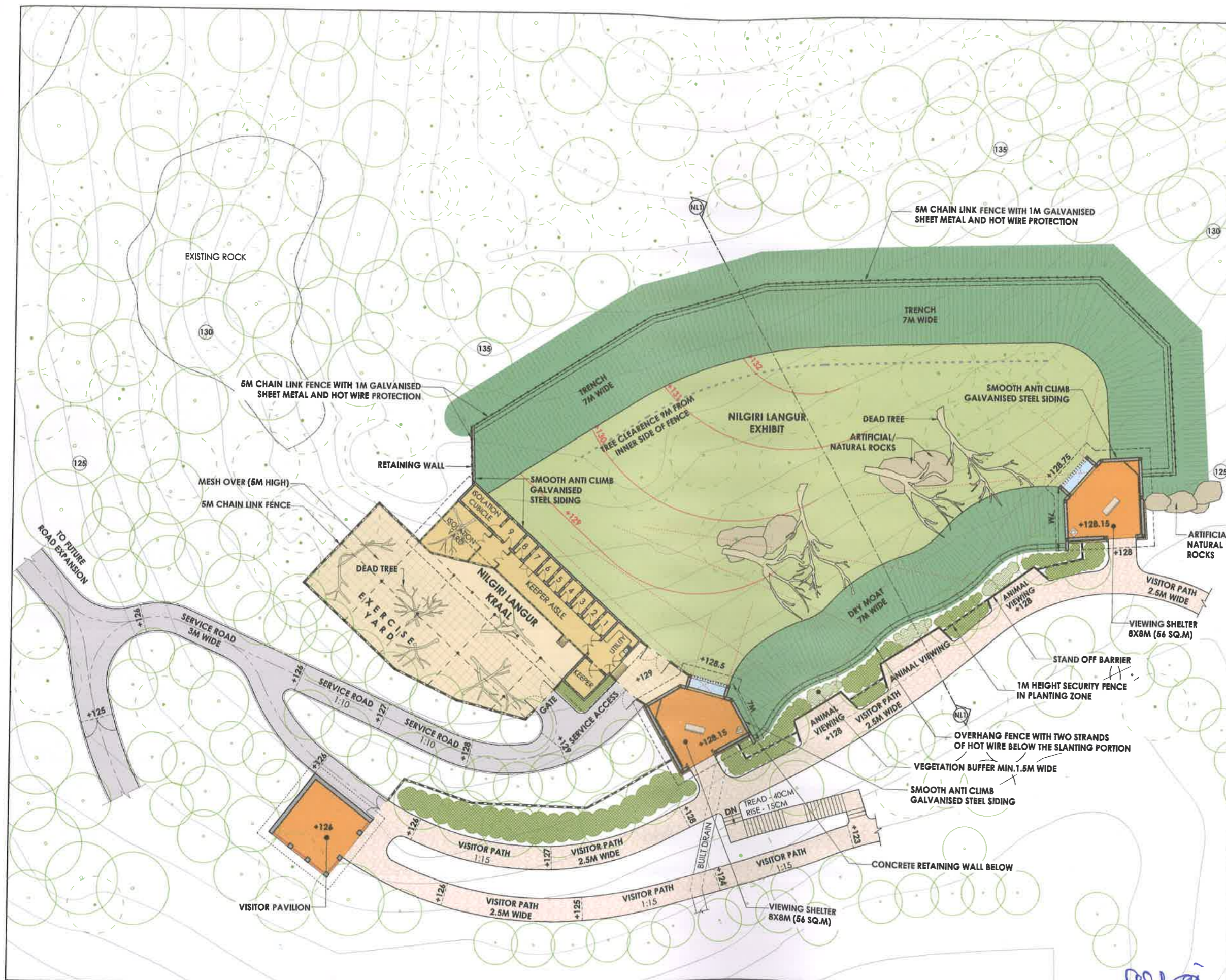

C.S. Salanku



THRISSUR ZOOLOGICAL PARK
Wildlife Conservation & Research Centre, Puthur

DPR -STAGE 3:

DRAWINGS FOR STATUTORY APPROVAL

EXHIBIT NAME:

NILGIRI LANGUR

DRAWING TITLE:

EXHIBIT VIEW

DRAWING NO: DATE: REVISION:

DPR/S3/NL/03 27.03.2015



Manjini
7.8.15

Member Secretary
Central Zoo Authority
(Ministry of Environment & Forests)
Govt. of India, New Delhi

CONSULTANTS:

Jon Coe Design - Idea Design Consortium

Jon Coe Design Pty Ltd. Idea Design
280 Mt. Riddell Road 28/1996-D, Natarayan Assan Road
Healesville, VIC 3777 Vyttila, Cochin, India - 682019
Australia Phone: 91 404 4036526, 4046526
Email: jon@jcoedesign.com Email: mal@ideadesign.org

Jon Charles Coe, AIA, FASLA, ARAZPA
Jon Coe Design Pty Ltd., Australia.

Biley E Menon, M Arch, AIA, ARIID
Idea Design, Cochin.

Chitra Biley, B Arch, MIA, AISCLA
Idea Design, Cochin.

Michael Little, MIA
Idea Design, Bangalore

Felix Varkeykunju, M Tech
Spoton Engineering Software Services, Ernakulam

PROJECT BY:

KERALA FOREST DEPARTMENT
GOVERNMENT OF KERALA
FOREST HEADQUARTERS, VAZHUTHACAUD,
THIRUVANANTHAPURAM - 695014
KERALA, INDIA



NILGIRI LANGUR EXHIBIT VIEW

May be approved

13/3/15

Manjini



THIRISSUR ZOOLOGICAL PARK
Wildlife Conservation & Research Centre, Puthur

DPR - STAGE 3:

DRAWINGS FOR STATUTORY APPROVAL

EXHIBIT NAME:

NILGIRI LANGUR

DRAWING TITLE:

SECTION NL1 AND TYPICAL DETAILS

DRAWING NO:	DATE:	REVISION:
DPR/S3/NL/04	27.03.2015	

SCALE:

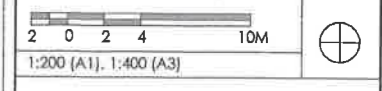

CONSULTANTS:

Jon Coe Design - Idea Design Consortium

Jon Coe Design Pty Ltd. Idea Design
250 Mt. Riddell Road
Healesville, VIC 3777
Australia
Email: jon@joncoedesign.com Email: mal@ideadesign.org

Jon Charles Coe, AILA, FASLA, ARAZPA
Jon Coe Design Pty Ltd., Australia.

Billey E Menon, M Arch, AIA, ARD
Idea Design, Cochin.

Chitra Billey, B Arch, MIA, AISOLA
Idea Design, Cochin.

Michael Little, MIA
Idea Design, Bangalore

Felix Varkeykunju, M Tech
Spoton Engineering Software Services, Ernakulam

PROJECT BY:

KERALA FOREST DEPARTMENT
GOVERNMENT OF KERALA
FOREST HEADQUARTERS, VAZHUTHACAUD,
THIRUVANANTHAPURAM - 695014
KERALA, INDIA

PROJECT BY:

KERALA FOREST DEPARTMENT
GOVERNMENT OF KERALA
FOREST HEADQUARTERS, VAZHUTHACAUD,
THIRUVANANTHAPURAM - 695014
KERALA, INDIA

PROJECT BY:

KERALA FOREST DEPARTMENT
GOVERNMENT OF KERALA
FOREST HEADQUARTERS, VAZHUTHACAUD,
THIRUVANANTHAPURAM - 695014
KERALA, INDIA

PROJECT BY:

KERALA FOREST DEPARTMENT
GOVERNMENT OF KERALA
FOREST HEADQUARTERS, VAZHUTHACAUD,
THIRUVANANTHAPURAM - 695014
KERALA, INDIA

PROJECT BY:

KERALA FOREST DEPARTMENT
GOVERNMENT OF KERALA
FOREST HEADQUARTERS, VAZHUTHACAUD,
THIRUVANANTHAPURAM - 695014
KERALA, INDIA

PROJECT BY:

KERALA FOREST DEPARTMENT
GOVERNMENT OF KERALA
FOREST HEADQUARTERS, VAZHUTHACAUD,
THIRUVANANTHAPURAM - 695014
KERALA, INDIA

PROJECT BY:

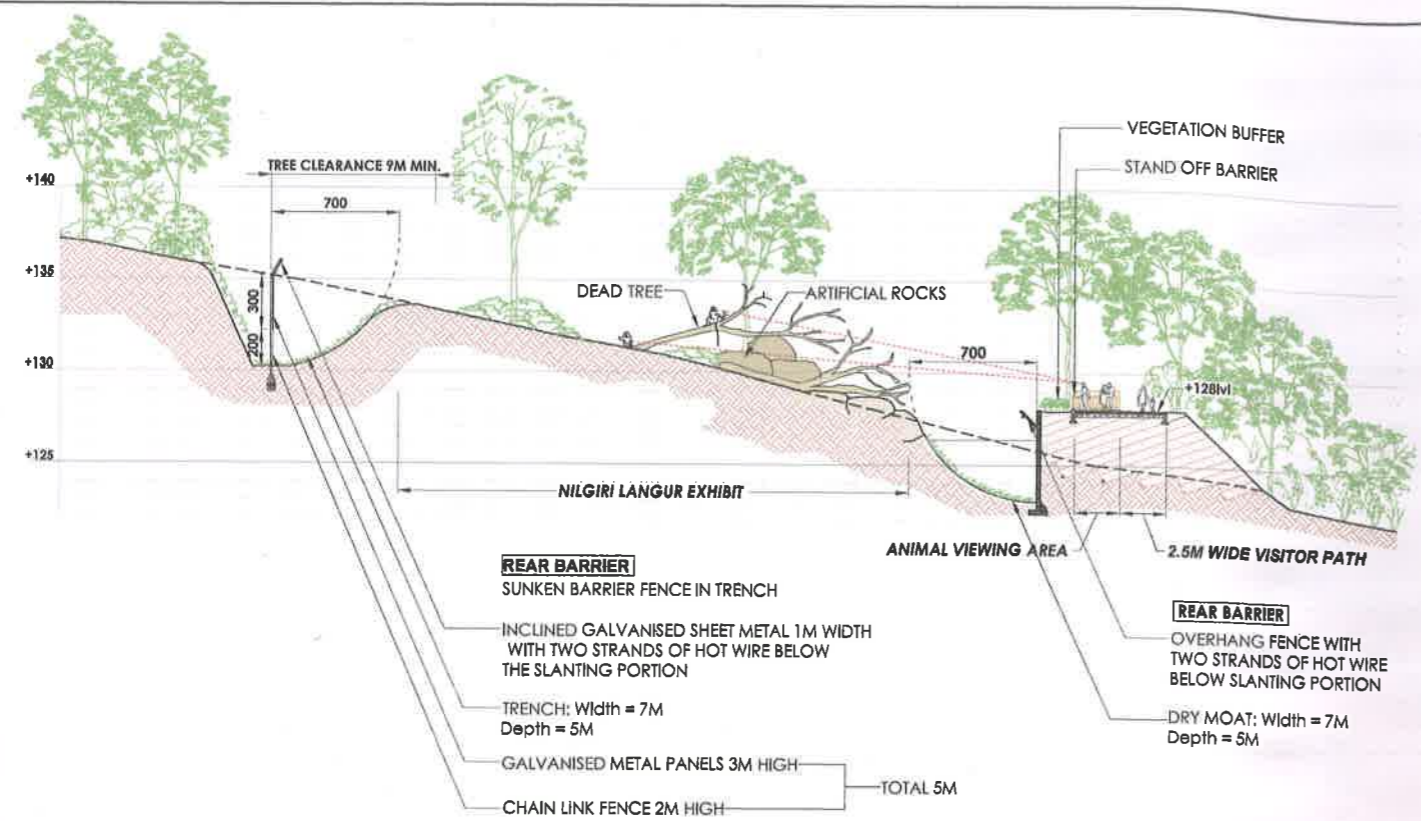

SECTION - NL1

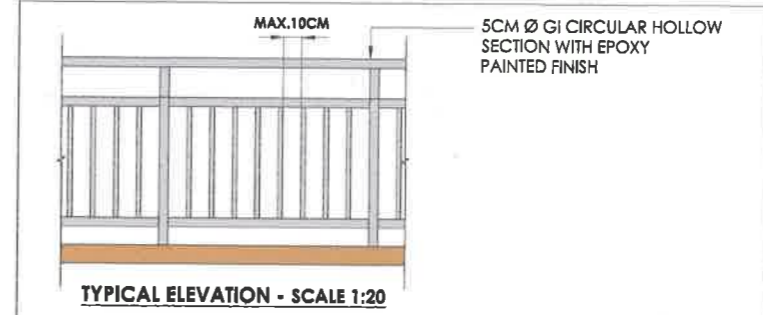

TYPICAL ELEVATION - SCALE 1:20

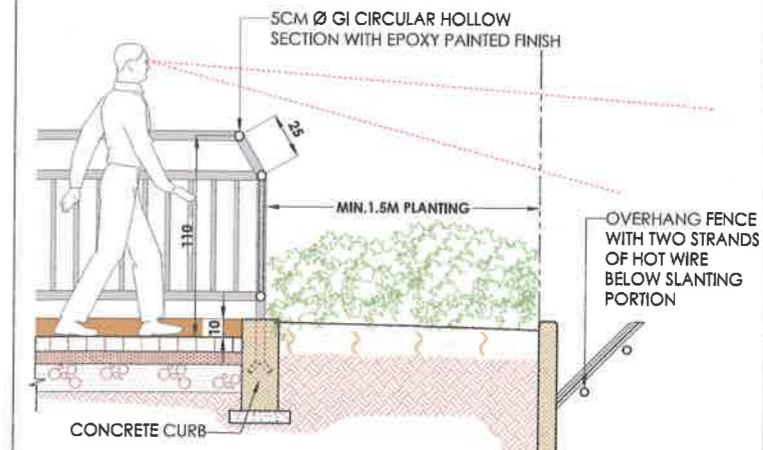

SECTION - SCALE 1:20

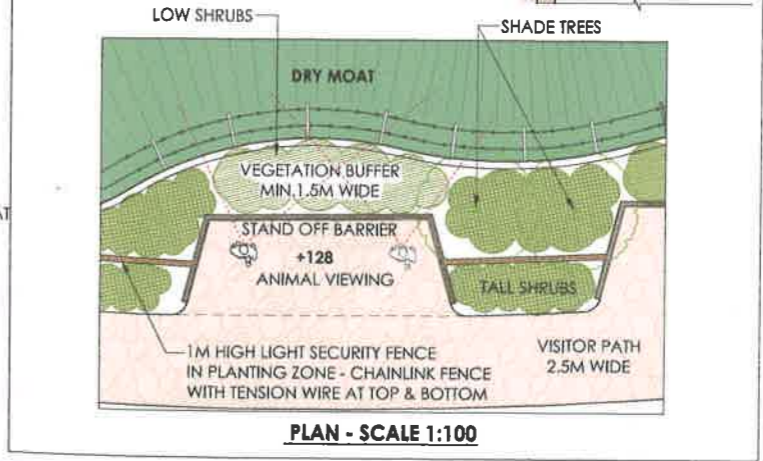

PLAN - SCALE 1:100

TYPICAL STAND OFF BARRIER DETAIL

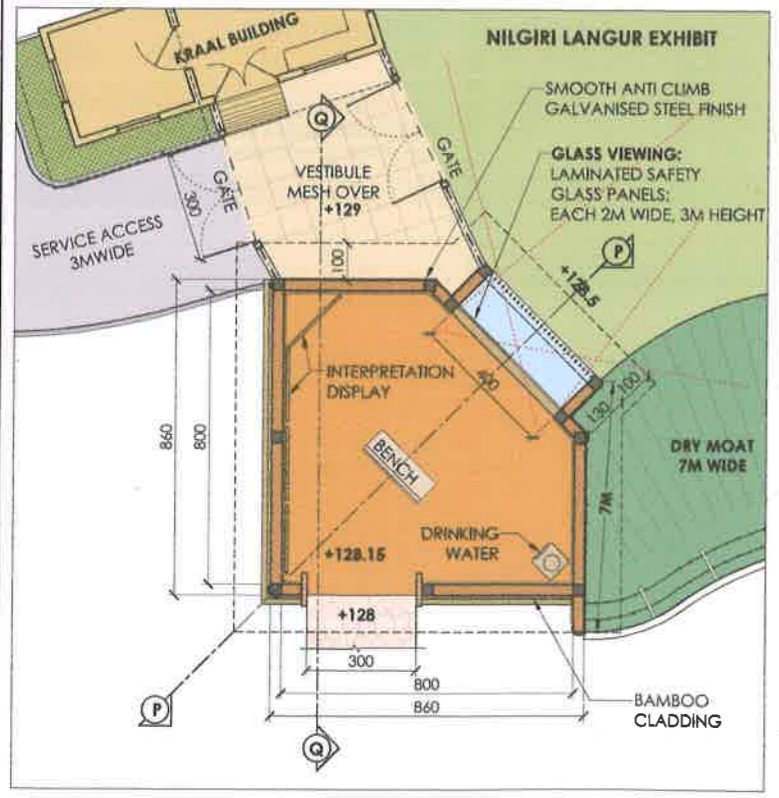

TYPICAL VIEWING SHELTER - PLAN
AREA - 56SQ.M
SCALE 1:100

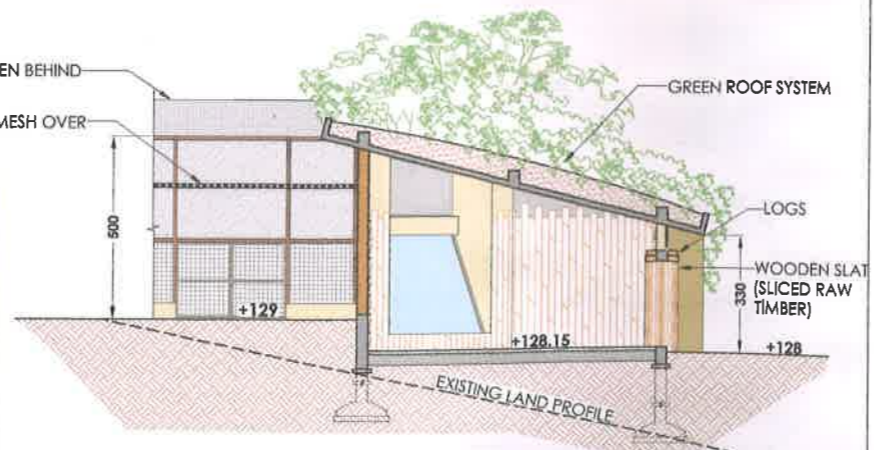

SECTION - QQ
SCALE 1:100



FRONT ELEVATION
SCALE 1:100



SECTION - PP
SCALE 1:100



THRIKKUR ZOOLOGICAL PARK
Wildlife Conservation & Research Centre, Puthur

DPR - STAGE 3:
DRAWINGS FOR STATUTORY APPROVAL
EXHIBIT NAME:
NILGIRI LANGUR
DRAWING TITLE:
KRAAL PLAN

DRAWING NO: DPR/S3/NL/05 DATE: 27.03.2015 REVISION:

SCALE:
1:100 (A1), 1:200 (A3)
N

- LEGEND:
- (135) EXISTING CONTOUR LEVEL
 - +129 PROPOSED LEVEL
 - [Pattern] OVERHEAD MESH
 - (X) SECTION NAME
 - [Pattern] PROPOSED LOW PLANTING
 - [Pattern] PROPOSED PLANTING
 - [Pattern] FENCE

COLLECTION PLAN:

MALE	FEMALE	TOTAL
2	4	6

AREA STATEMENT:

KRAAL BUILDING	163 Sq.m
EXERCISE YARD	348 Sq.m

CONSULTANTS:
Jon Coe Design - Idea Design Consortium
Jon Coe Design Pty Ltd. Idea Design
250 Mt. Riddell Road 30/1596-D, Narayanan Asan Road
Healesville, VIC 3777 Vyttila, Cochin, India - 682019
Australia Phone: +91 464 4036526, 4046526
Email: jon@jonedesign.com Email: mail@ideadesign.org

Jon Charles Coe, AIA, FASLA, ARAZPA
Jon Coe Design Pty Ltd., Australia.
Billey E Menon, MArch, AIA, AIUD
Idea Design, Cochin.
Chitra Billey, B Arch, MLA, AIBOLA
Idea Design, Cochin.
Michael Little, MLA
Idea Design, Bangalore
Felix Varkeykunju, M Tech
Spoton Engineering Software Services, Ernakulam

PROJECT BY:
KERALA FOREST DEPARTMENT
GOVERNMENT OF KERALA
FOREST HEADQUARTERS, VAZHUTHACAUD,
THIRUVANANTHAPURAM - 695014
KERALA, INDIA

SCHEDULE OF OPENINGS:

Type	Size		Nos.
	Width	Height	
D	180	210	2
D1	120	210	1
MD	150	210	2
MD2	90	210	10
W	120	120	4
G	60	60	14
S	60	60	3

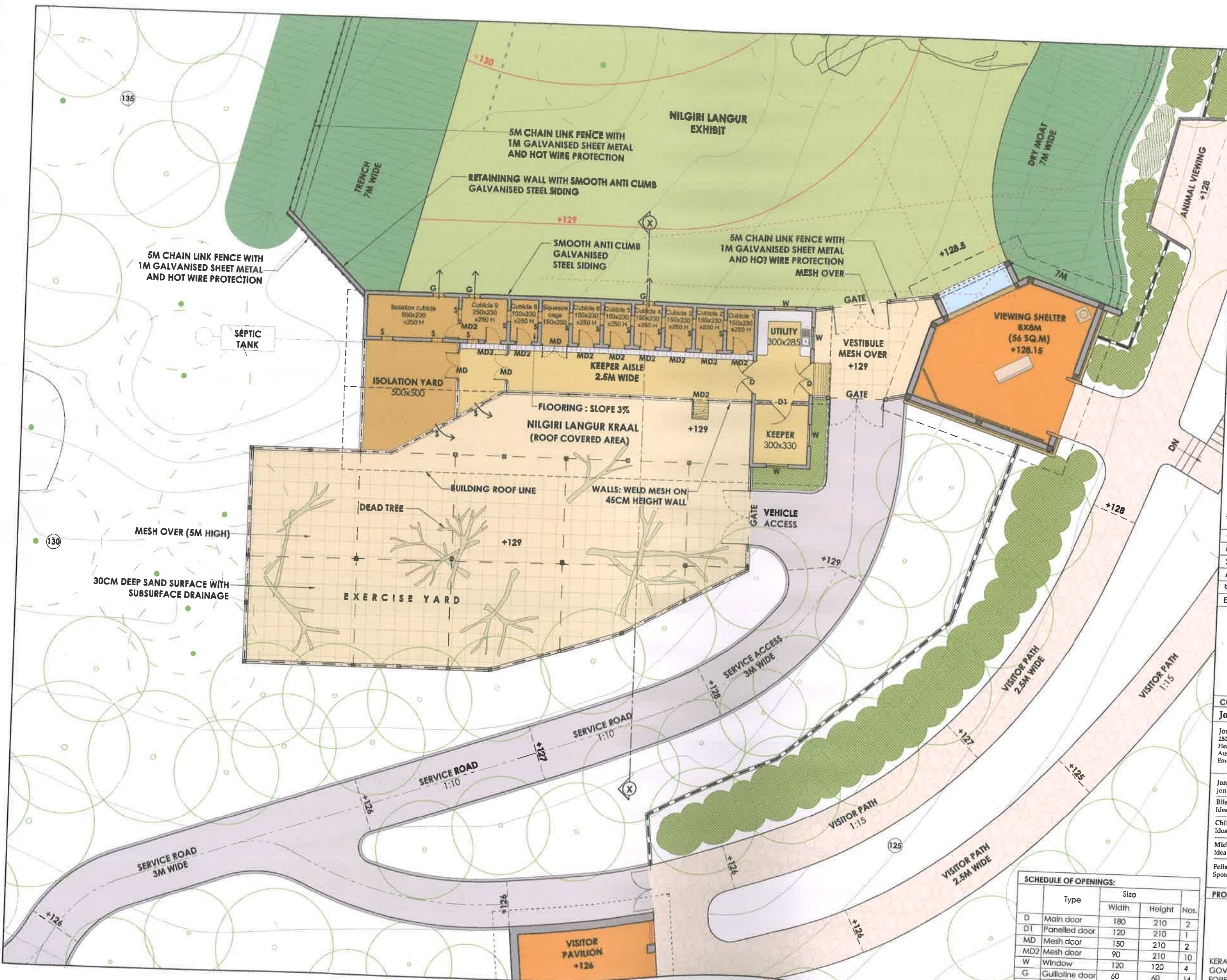



THRISUR ZOOLOGICAL PARK
Wildlife Conservation & Research Centre, Puthur

DPR - STAGE 3:

DRAWINGS FOR STATUTORY APPROVAL

EXHIBIT NAME:

NILGIRI LANGUR

DRAWING TITLE:

KRAAL SECTION AND ELEVATIONS

DRAWING NO: DATE: REVISION:

DPR/S3/NL/06 27.03.2015

SCALE:

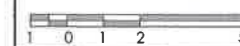

1:100 (A1), 1:200 (A3)

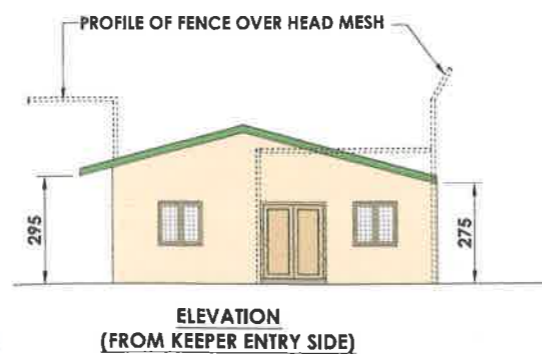
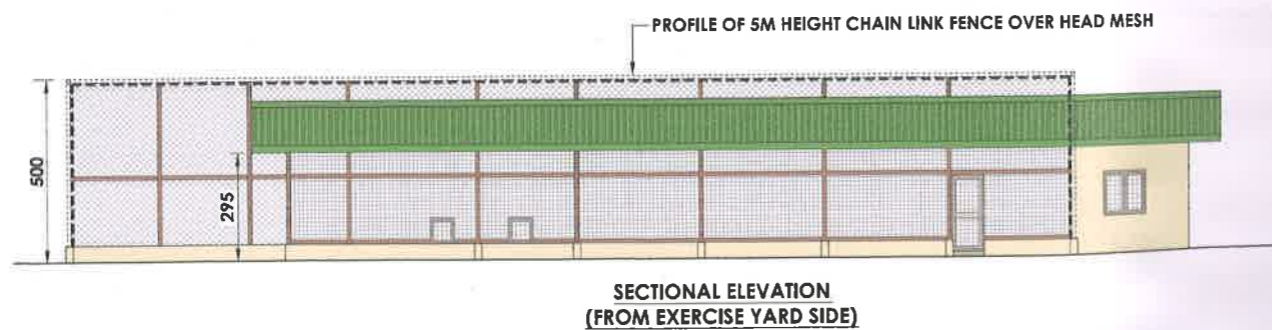
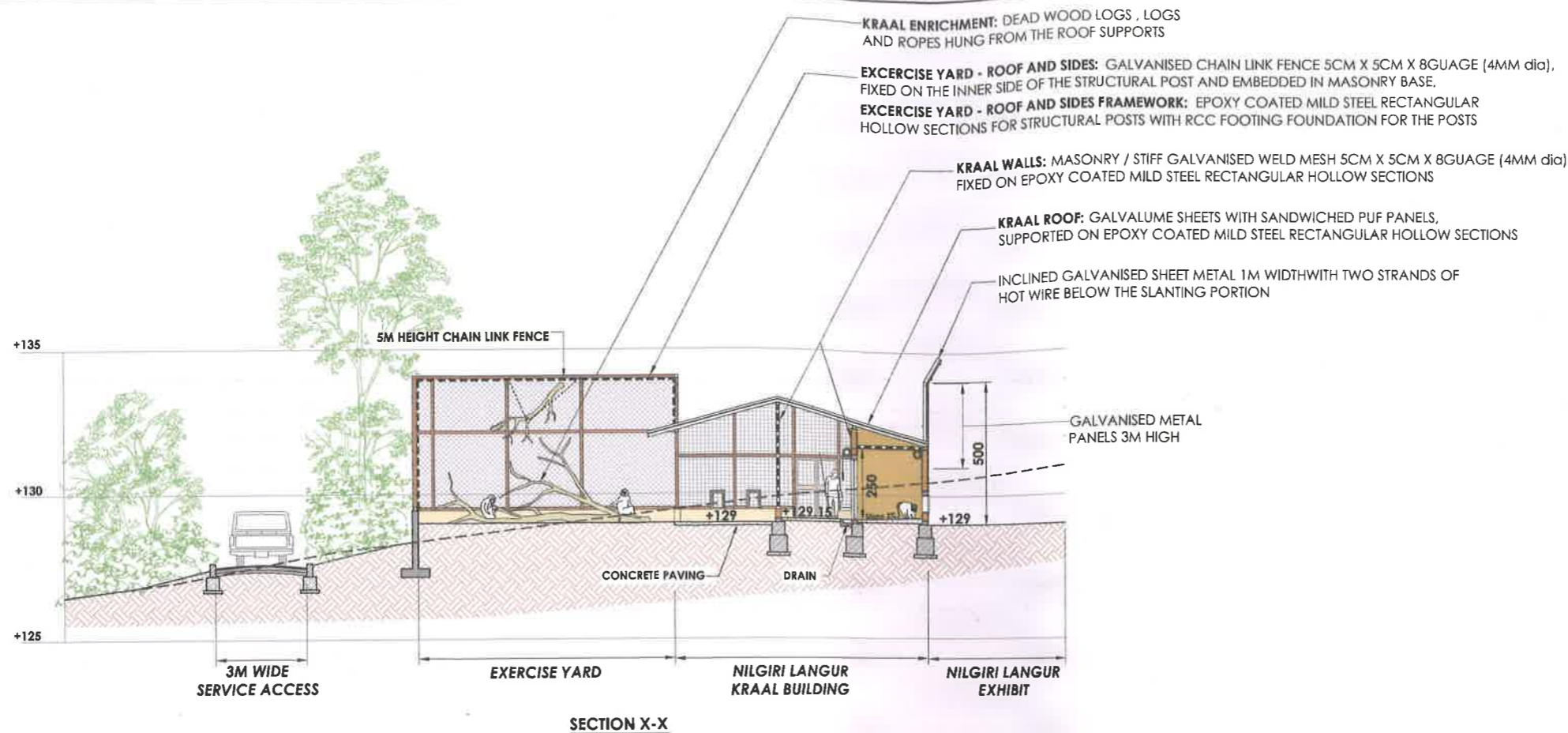

NILGIRI LANGUR EXHIBIT AREA	
EXHIBIT AREA	1420 SQ.M.
FRONT BARRIER	U SHAPED DRY MOAT 7M WIDTH, 5M DEPTH AND INCLINED OVERHANG FENCE WITH 2 STRANDS OF HOT WIRE
REAR AND SIDE BARRIER	5M HT FENCE (LOWER 2M HT PORTION: CHAIN LINK 5CM X 5CM 8G AND UPPER 3M HT PORTION: STEEL PLATE) WITH ADDITIONAL 1M HT INCLINED STEEL PLATE AND HOT WIRE
CHAIN LINK MESH FIXING DETAILS	CHAIN LINK FENCE SHALL BE PLACED ON THE INNER SIDE OF THE STRUCTURAL POST AND SHALL BE EMBEDDED IN THE MASONRY BASE SLOPED BOTH WAYS TO PREVENT ACCUMULATION OF WATER AND URINE.
OTHER RULES FOLLOWED	THERE SHALL BE NO TREES OR BRANCHES IN THE EXHIBIT WITHIN 9M FROM THE LINE OF THE BARRIER.
ENRICHMENT FEATURES	DEAD WOOD LOGS, ROPES, LADDERS, ARTIFICIAL ROCK WORK ETC
SERVICE ACCESS	ACCESS FOR SERVICE VEHICLES INTO THE EXHIBIT THROUGH A SERVICE GATE
OFF EXHIBIT HOLDING AREAS	
TOTAL AREA	511 SQ.M.
EXERCISE YARD	348 SQ.M. (MESH ON TOP)
KRAAL BUILDING	163 SQ.M. (TOP COVERED, CHAIN LINK FENCE ENCLOSURE OF MIN HEIGHT 5M)
FEEDING CUBICLES	9 NUMBERS, EACH OF MIN. SIZE 1.5M X 2.3M X 2.5M HEIGHT
ISOLATION AREA	ONE CUBICLE AND AN ISOLATION YARD (27 SQM) FOR SICK / INJURED ANIMALS
ACCESS	THE CUBICLES SHALL DIRECTLY OPEN IN TO THE EXHIBIT AREA
ENRICHMENT FEATURES	DEAD WOOD LOGS AND BRANCHES HUNG FROM ROOF SUPPORTS, ROPES, ARTIFICIAL ROCK WORK ETC
SERVICE ACCESS	ACCESS FOR SERVICE VEHICLES INTO THE KRAAL THROUGH A SERVICE GATE (3M WIDE), KEEPER ROOM (9.9 SQM), UTILITY ROOM (8.55 SQM) AND KEEPER AISLE (2.5M WIDE)

CONSULTANTS:

Jon Coe Design - Idea Design Consortium

Jon Coe Design Pty Ltd. Idea Design
250 Mt. Riddell Road 30/1396-D, Narayanan Assam Road
Healesville, VIC 3777 Vythila, Cochin, India - 682019
Australia Phone: +91 484 4036526, 4046526
Email: jon@joncoedesign.com Email: mail@ideacdesign.org

Jon Charles Coe, AIA, FASLA, ARAZPA

Jon Coe Design Pty Ltd., Australia.

Biley E Menon, M Arch, AIA, AIUD

Idea Design, Cochin.

Chitra Biley, B Arch, MIA, AISOLA

Idea Design, Cochin.

Michael Little, MIA

Idea Design, Bangalore

Felix Varkeykunjju, M Tech

Spoton Engineering Software Services, Ernakulam

PROJECT BY:

KERALA FOREST DEPARTMENT
GOVERNMENT OF KERALA
FOREST HEADQUARTERS, VAZHUTHACAUD,
THIRUVANANTHAPURAM - 695014
KERALA, INDIA

(Handwritten signature and name: e.s. yalacki)