



# केन्द्रीय चिड़ियाघर प्राधिकरण Central Zoo Authority

(STATUTORY BODY UNDER THE MINISTRY OF ENVIRONMENT & FORESTS, GOVT. OF INDIA)

109

311

Bikaner House, Annexe VI,  
Shahjahan Road, New Delhi - 110011  
website : <http://www.cza.nic.in>

**F. No. 19-114/92-CZA(271)(Vol.III)(M)**

**DATE: 10.7.2008**

To

The Director  
Pt. G. B. Panth High Altitude Zoo,  
Nainital (Uttarakhand).

**Sub:- Development of Pt. G. B. Panth High Altitude Zoo, Nainital.**

Sir

Please refer to your letter No. 195(A)/C.Z.A.-Project dated 6<sup>th</sup> March, 2008.

The designs submitted for the following proposals were placed before the 4<sup>th</sup> Meeting of the Expert Group on Zoo Designing held on 25<sup>th</sup> – 26<sup>th</sup> June, 2008. The observations made by the Expert Group are placed below for your perusal:-

## **I. Establishment of a Snow leopard Conservation Breeding Centre**

The design was not approved as the Pt. G. B. Panth High Altitude Zoo, Nainital is not the coordinating zoo for the Snow leopard and does not have many individuals of the species.

## **II. Construction of a Tibetan wolf enclosures**

The design was approved subject to the following observations to be incorporated:-

- (i) The paddock area should be surrounded by chain-link fence without covering on top.
- (ii) The entire proposed area should be used for one enclosure with feeding cubicles located on one side preferably on the narrower side, if possible (depending on the topography and visitor circulation), four cells should be attached with one squeeze cage.
- (iii) The keeper's gallery should be kept on the back side of the feeding cubicles.

Keeping in view of the above, you are requested to submit the amended design of the Tibetan wolf enclosure to this office for our records.

**Yours faithfully,**

*(Signature)*

**(B. R. Sharma)  
Member Secretary**

*Handwritten signature and date: 10/7/08*



PLAN OF HOUSE ENCLOSURE  
FOR ~~WOLF~~ TIBETAN WOLF  
TO BE CONSTRUCTED AT- PL  
G.B.PANT HIGH ALTITUDE ZOO  
NAINITAL

REFERENCE

- 1. L.D. LIFT DOOR 0.60x0.75
- 2. S.D. SLIDING DOOR 0.60x0.75
- 3. D. HING DOOR 1.20x2.00

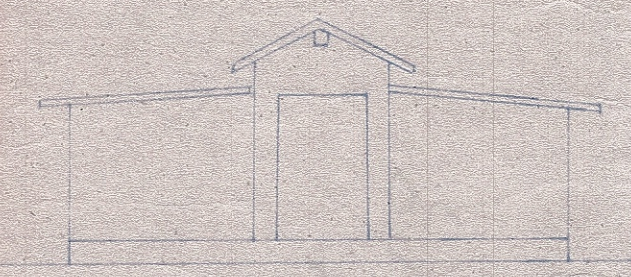

ELEVATION

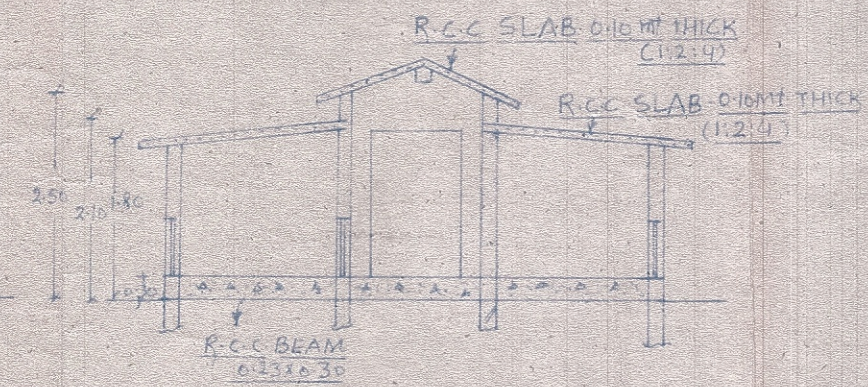

SECTION AT A-B

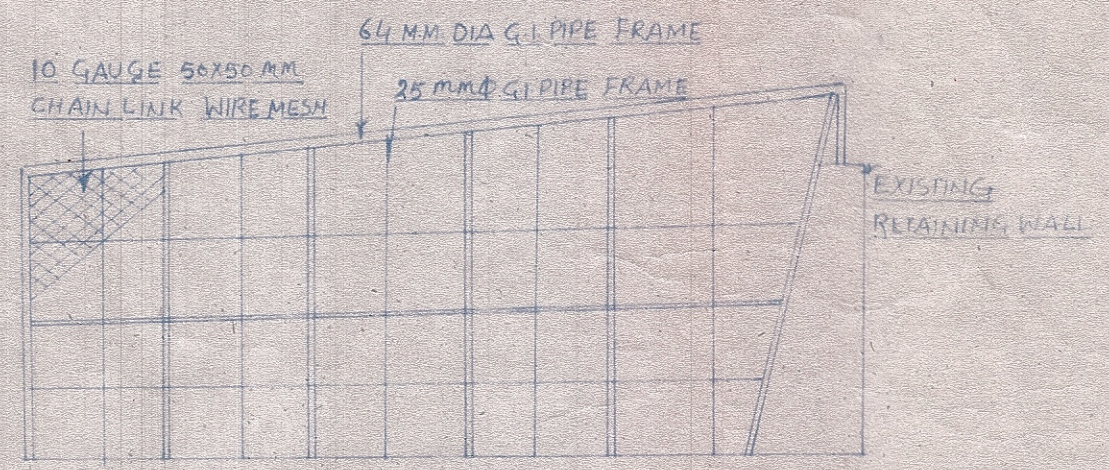

SIDE ELEVATION OF ENCLOSURE (1:100)

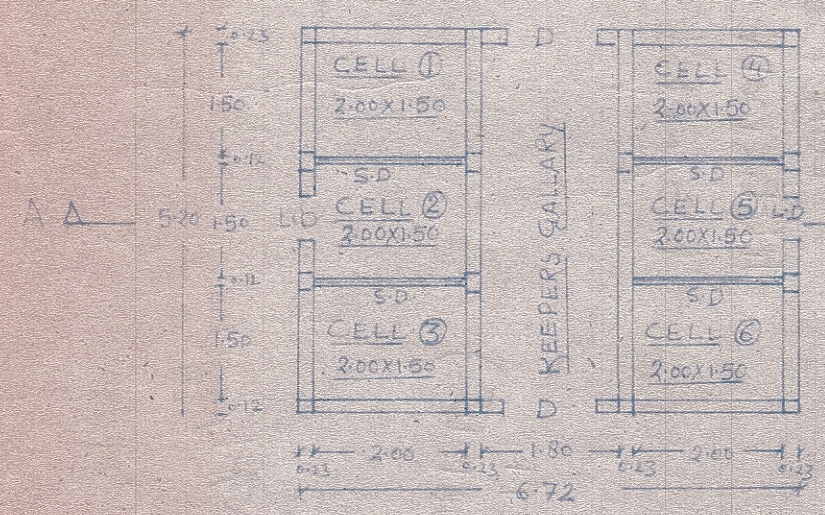

PLAN

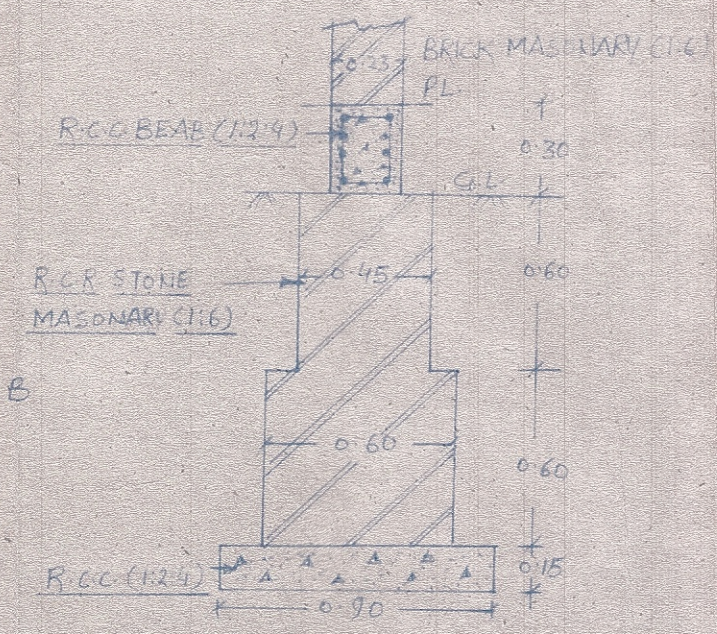

DETAIL OF FOUNDATION (1:25)

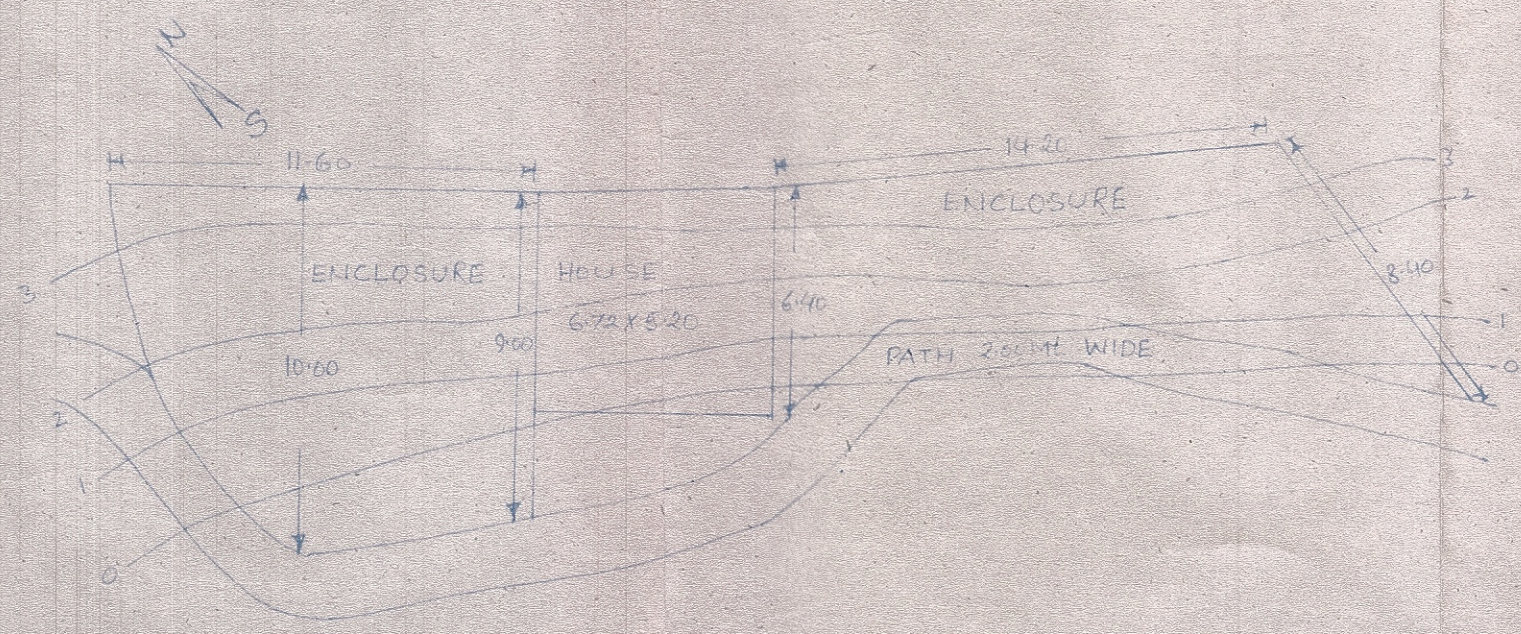

SITE PLAN (1:200)