



सत्यमेव जयते

GOVERNMENT OF INDIA

MINISTRY OF ENVIRONMENT, FOREST & CLIMATE CHANGE

**Central Zoo Authority**

16

By Email & Post



F. No. 21-2/2003-CZA(418)(Vol. IV)(NS) / 7901

DATE: 19.10.2015 <sup>Email</sup>

To

The Director  
Rajiv Gandhi Zoological Park and Wildlife Research Center  
Pune- Satara Road, Opp. Katraj Dairy,  
Katraj, Pune- 411 046  
Email: [rajivgandhizoo@punecorporation.org](mailto:rajivgandhizoo@punecorporation.org)

**Sub:- Amended Animal Collection Plan and Revised Layout Plan and Design for proposed construction of enclosures at Rajiv Gandhi Zoological Park and Wildlife Research Centre, Pune - Reg.**

**Ref:- (i) Your office letter no. RGZP-528, dated 17/18.09.2015.  
(ii) Your office letter no. RGZP- 251, dated 11.09.2015.**

Sir,

1. With reference to the above cited correspondence, this is to inform you that the Amended Animal Collection Plan and Revised Layout Plan and Design for proposed construction of enclosures at Rajiv Gandhi Zoological Park and Wildlife Research Centre, Pune was placed before the 64<sup>th</sup> meeting of the Expert Group on Zoo Designing of Central Zoo Authority held on 30.09.2015, wherein on scrutiny of amended animal collection plan of Rajiv Gandhi Zoological Park and Wildlife Research Centre, Pune, did not approve. However, made following observations:

Proposed amendment in Animal collection plan and Master Layout Plan of Rajiv Gandhi Zoological Park and Wildlife Research Centre, Pune shall be decided after inspection of the zoo by team deputed by the Central Zoo Authority. The detailed will be intimated in due course of time.

2. Further, following observations were made with respect to the designs for the proposed construction of enclosures:

**A. Design for proposed construction of enclosure for Lion:**

Members, on scrutiny of revised design for proposed construction of enclosure for Lion at Rajiv Gandhi Zoological Park and Wildlife Research Centre, Pune, made following observations:

1. One set of feeding cells with 5 cells should be sufficient. Isolation cages are not required.

**Cont..**

2. Instead of wire mesh, back wall of keeper's gallery, there should be windows. Fencing keeper's gallery with wire mesh will not serve the purpose.
3. If feeding cells are properly designed and maintained, question of any escape of animal towards keeper's gallery will not arise.
4. Window does not pose any threat. On the contrary, they improve light and ventilation. Therefore it need to be complied with.

**B. Design for proposed construction of enclosure for Rusty spotted cat, Leopard cat, and Jungle cat:**

Members, on scrutiny of revised design for proposed construction of enclosure for Rusty spotted cat, Leopard cat and Jungle cat at Rajiv Gandhi Zoological Park and Wildlife Research Centre, Pune, found in compliance with suggested amendment and approved.

**C. Design for proposed construction of enclosure for Giant squirrel:**

Members, on scrutiny of revised design for proposed construction of enclosure for Giant squirrel at Rajiv Gandhi Zoological Park and Wildlife Research Centre, Pune, found in compliance with suggested amendment and approved.

Keeping in view of the above you are requested to revise the Design for proposed construction of enclosure for Lion accordingly and submit for further scrutiny. Please find enclosed herewith the dully signed copy of the Design for proposed construction of enclosure for Rusty spotted cat, Leopard cat, Jungle cat and Giant squirrel.

**Yours faithfully,**

  
(Inder Dhamija)  
DIG(HQ)

**Encl: as above**

**Copy to** The Commissioner, Pune Municipal Corporation, Pune, Maharashtra.

308

RCC COLUMN CLADDING WITH FERRO CONCRETE LOOK LIKE TREE TRUNKS

25x25x04mm G.I CRIMPED MESH PANEL

230MM THK WALL CLADDED WITH FERRO CONCRETE LOOK LIKE ROCK WORK

TREE LOG

328

3628  
3300

WOODEN TRELLIS SHELTER

12MM THK TOUGHENED GLASS VIEWING (2.40x1.20m)

STAINLESS STEEL RAILING

EXHIBIT

VISITOR PATHWAY

Notes : This document should not be relied on or used in circumstances other than those for which it was originally prepared and for which HKS DESIGNER & CONSULTANT INTERNATIONAL COMPANY LTD. was commissioned. HKS DESIGNER & CONSULTANT INTERNATIONAL COMPANY LTD. accepts no responsibility for this document to any other party other than the person by whom it was commissioned. This drawing is the property of — It is not allowed to reproduce it's contents in any form except for the purpose for which it is intended.

AUTHORISED SIGNATORIES

- DESIGN CONSULTANT :
- CIVIL CONSULTANT :
- STRUCTURAL CONSULTANT :
- MECHANICAL CONSULTANT :
- ELECTRICAL CONSULTANT :
- PLUMBING CONSULTANT :
- PROJECT MANAGEMENT CONSULTANT :
- H.V.A.C CONSULTANT :
- LIFE SUPPORT SYSTEM CONSULTANT :
- OPERATIONS CONSULTANT :
- SECURITY CONSULTANT :



HKS DESIGNER & CONSULTANT INTERNATIONAL COMPANY LTD.  
Site Office Telefax: +91 22 373 4007  
Web site: www.hksconsultants.com

COMMENTS

Sl.No.	COMMENT	DATE	BY

REVISIONS

Sl.No.	REVISIONS	DATE	BY

SHEET TITLE : PUNE ZOO RUSTY SPOTTED CAT, LEOPARD CAT & JUNGLE CAT EXHIBIT SECTION B

PROJECT : RAJIV GANDHI ZOOLOGICAL PARK, KATRAJ.

ADDRESS: PUNE MUNICIPAL CORPORATION, PUNE

STAMP



DESIGN BY : DATE : 03.09.15 SCALE : 1/100 DRAWN BY : DEVEN DRAKSHI

DRAWING NO. HKS-PZ-CC-02

*Rajiv Dix*

Member Secretary  
Central Zoo Authority  
(Min) (Ministry of Environment & Forests)  
Govt. of India, New Delhi

*Manjiv Dhanraj*

*Dr. K. S. Joshi*

कार्यकारी अभियंता (उद्यान)  
पुणे महानगरपालिका

*[Signature]*

DIRECTOR  
RAJIV GANDHI  
ZOOLOGICAL PARK, PUNE

*[Signature]*

मुख्य उद्यान अभियंता  
पुणे महानगरपालिका

RUSTY SPOTTED CAT, LEOPARD CAT & JUNGLE CAT EXHIBIT SECTION B

PUNE ZOO

1:50

308

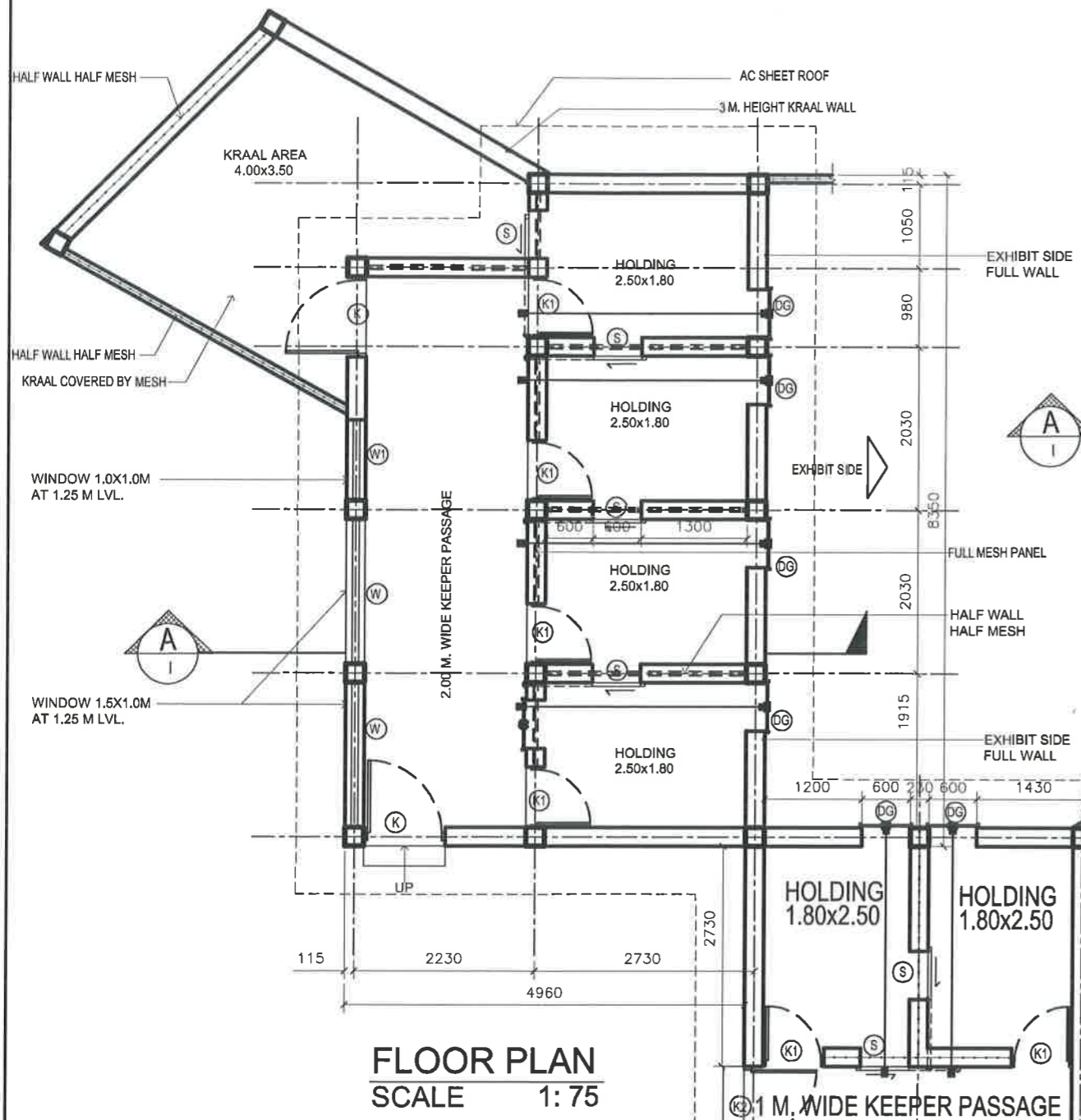

**FLOOR PLAN**  
SCALE 1:75

**DOORS & WINDOW SCHEDULE**

S.NO.	SYM.	OPENING SIZE	DESCRIPTION	QTY.
01.	K	1.00 x 2.10 m	KEEPER SWING DOOR	02
02.	K1	0.75 x 2.10 m	KEEPER SWING DOOR	06
03.	K2	0.90 x 2.10 m	KEEPER SWING DOOR	01
04.	S	0.60x 0.60 m	ANIMAL SLIDING DOOR	07
05.	DG	0.60x 0.60 m	DROP GATE	06
06.	W	1.50x 1.20 m	WINDOW MESH PANEL	02
07.	W	1.00x 1.20 m	WINDOW MESH PANEL	01

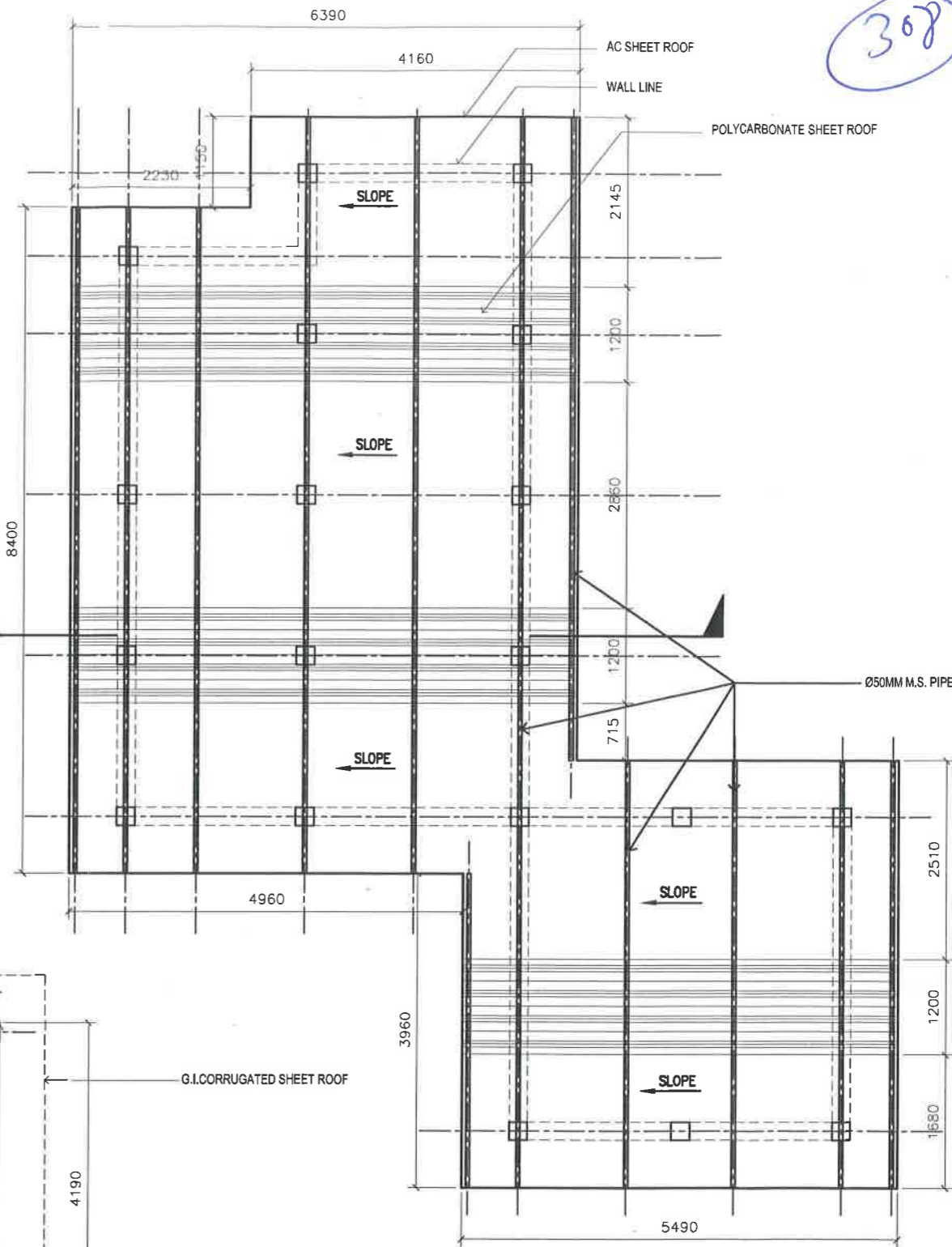

**ROOF PLAN**  
SCALE 1:75

कार्यकारी अभियंता (उद्यान)  
पुणे महानगरपालिका

DIRECTOR  
RAJIV GANDHI  
ZOOLOGICAL PARK, PUNE  
मुख्य उद्यान अभियंता  
पुणे महानगरपालिका

**RUSTY SPOTTED CAT, LEOPARD CAT & JUNGLE CAT HOLDING PLANS**  
**PUNE ZOO**

**Notes :**  
This document should not be relied on or used in circumstances other than those for which it was originally prepared and for which HKS DESIGNER & CONSULTANT INTERNATIONAL COMPANY LTD. was commissioned.  
HKS DESIGNER & CONSULTANT INTERNATIONAL COMPANY LTD. accepts no responsibility for this document to any other party other than the person by whom it was commissioned. This drawing is the property of — it is not allowed to reproduce its contents in any form except for the purpose for which it is intended.

**AUTHORISED SIGNATORIES**

DESIGN CONSULTANT :
CIVIL CONSULTANT :
STRUCTURAL CONSULTANT :
MECHANICAL CONSULTANT :
ELECTRICAL CONSULTANT :
PLUMBING CONSULTANT :
PROJECT MANAGEMENT CONSULTANT :
H.V.A.C CONSULTANT :
LIFE SUPPORT SYSTEM CONSULTANT :
OPERATIONS CONSULTANT :
SECURITY CONSULTANT :

**HKS DESIGNER & CONSULTANT INTERNATIONAL COMPANY LTD.**  
Site Office Telefax : +91 22 373 4007  
Web site : www.hksconsultants.com

**COMMENTS**

Sr.No.	COMMENT	DATE	BY

**REVISIONS**

Sr.No.	REVISIONS	DATE	BY

**SHEET TITLE : PUNE ZOO  
RUSTY SPOTTED CAT, LEOPARD CAT & JUNGLE CAT HOLDING PLANS**

**PROJECT :**  
RAJIV GANDHI ZOOLOGICAL PARK, KATRAJ.  
**ADDRESS :**  
PUNE MUNICIPAL CORPORATION PLANE



**DESIGN BY :**  
DATE : 03.09.15  
**DRAWN BY :** MANSOOR

SCALE : 1:75  
CHD BY : Dr.KAZVEEN  
**DRAWING NO.**  
HKS-PZ-CC-03

1:75

308

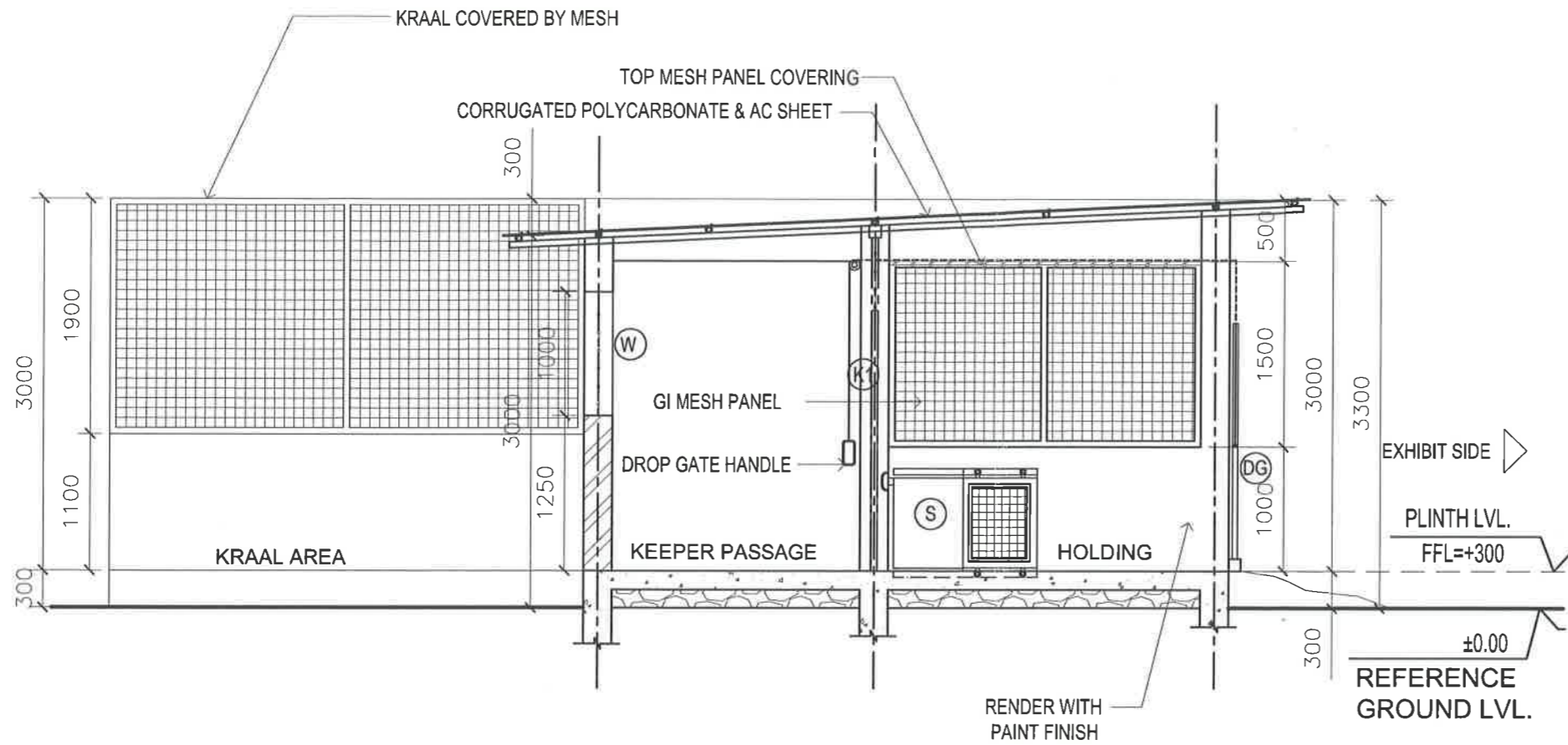

RUSTY SPOTTED CAT, LEOPARD CAT & JUNGLE CAT HOLDING SECTION - A  
 PUNE ZOO  
 1:50

*Dr. Jyoti*  
 कार्यकारी अभियंता (उद्यान)  
 पुणे महानगरपालिका

*[Signature]*  
 DIRECTOR  
 RAJIV GANDHI  
 ZOOLOGICAL PARK, PUNE

*[Signature]*  
 मुख्य उद्यान अधीक्षक  
 पुणे महानगरपालिका

Notes :  
 This document should not be relied on or used in circumstances other than those for which it was originally prepared and for which HKS DESIGNER & CONSULTANT INTERNATIONAL COMPANY LTD. was commissioned.  
 HKS DESIGNER & CONSULTANT INTERNATIONAL COMPANY LTD. accepts no responsibility for this document to any other party other than the person by whom it was commissioned. This drawing is the property of — It is not allowed to reproduce it's contents in any form except for the purpose for which it is intended.

AUTHORISED SIGNATORIES

DESIGN CONSULTANT :
CIVIL CONSULTANT :
STRUCTURAL CONSULTANT :
MECHANICAL CONSULTANT :
ELECTRICAL CONSULTANT :
PLUMBING CONSULTANT :
PROJECT MANAGEMENT CONSULTANT :
H.V.A.C CONSULTANT :
LIFE SUPPORT SYSTEM CONSULTANT :
OPERATIONS CONSULTANT :
SECURITY CONSULTANT :

HKS DESIGNER & CONSULTANT INTERNATIONAL COMPANY LTD.  
 Site Office Telefax : +91 22 373 4007  
 Web site : www.hksconsultants.com

COMMENTS

Sr.No	COMMENT	DATE	BY

REVISIONS

Sr.No	REVISIONS	DATE	BY

SHEET TITLE :  
 RUSTY SPOTTED CAT, LEOPARD CAT & JUNGLE CAT HOLDING SECTION - A

PROJECT :  
 RAJIV GANDHI ZOOLOGICAL PARK, KATRAJ.

ADDRESS :  
 PUNE MUNICIPAL CORPORATION PUNE



DESIGN BY :  
 DATE : 03.09.15 SCALE = 1:50  
 DRAWN BY : ZOHEB CHD BY : Dr.KAZVEEN

DRAWING NO.  
 HKS-PZ-CC-04