



269

BY HAND



GOVERNMENT OF INDIA
MINISTRY OF ENVIRONMENT, FOREST & CLIMATE CHANGE

Central Zoo Authority

F. No. 22-2/2007-CZA(NS)/7890

Email
DATE: 19.10.2015

To

The Principal Chief Conservator of Forest (Wildlife)
Govt. of Gujarat,
Aranya Bhawan, B-Block,
First Floor, Sector-10/A,
Gandhinagar- 382 010 (Gujarat)

Sub:- Layout Plan of Ambardi Wildlife Interpretation zone and design of proposed construction of Animal Upkeep Centre, Visitors' gate and emergency gate and design of proposed strengthening of toe wall of perimeter fence at Ambardi Wildlife Interpretation zone (Ambardi Safari Park)-Reg.

Ref:- Your office letter no. WLP/26/A/1077-78 of 2015-16, dated 27.09.2015.

Sir,

With reference to the above cited correspondence, the Layout Plan of Ambardi Wildlife Interpretation zone and design of proposed construction of Animal Upkeep Centre, Visitors' gate and emergency gate and design of proposed strengthening of toe wall of perimeter fence at Ambardi Wildlife Interpretation zone (Ambardi Safari Park), District Amreli, Gujarat was placed before the members of the Expert Group on Zoo Designing of the Central Zoo Authority in its 64th meeting held on 30.09.2015, wherein following observations were made:

A. Layout Plan of Ambardi Wildlife Interpretation zone (Ambardi Safari Park)

Members, on scrutiny of layout plan of Ambardi Wildlife Interpretation zone (Ambardi Safari Park), recommended for approval.

B. Design of proposed construction of Animal Upkeep Centre:

Members, on scrutiny of design of proposed construction of Animal Upkeep Centre, as such is approved. However, made following observations:

1. Width of keeper's gallery is too much. Gallery with 3 meter width should be sufficient.

Cont..

269

-2-

C. Design of proposed construction of Visitors' gate and emergency gate:

Members, on scrutiny of design of proposed construction of Visitors' gate and emergency gate, is approved subject to compliance with following conditions:

1. Gatekeeper's room between entry and exit which is not necessary. Same could be provided at gatekeeper's gallery.
2. 'Entry (IN)', as indicated on design shall be used as both entry and exit. However, 'Exit' as indicated on design shall be used as emergency gate.

D. Design of proposed strengthening of toe wall of perimeter fence:

Members, on scrutiny of design of proposed strengthening of toe wall of perimeter fence, approved.

Please find enclosed designs of proposed construction of Animal Upkeep Centre, Visitors' gate and emergency gate and design of proposed strengthening of toe wall of perimeter fence at Ambardi Wildlife Interpretation zone (Ambardi Safari Park), District Amreli, Gujarat

Yours faithfully

19/10/2015
(Inder Dhamija)
DIG(HQ)

Encl: as above

269

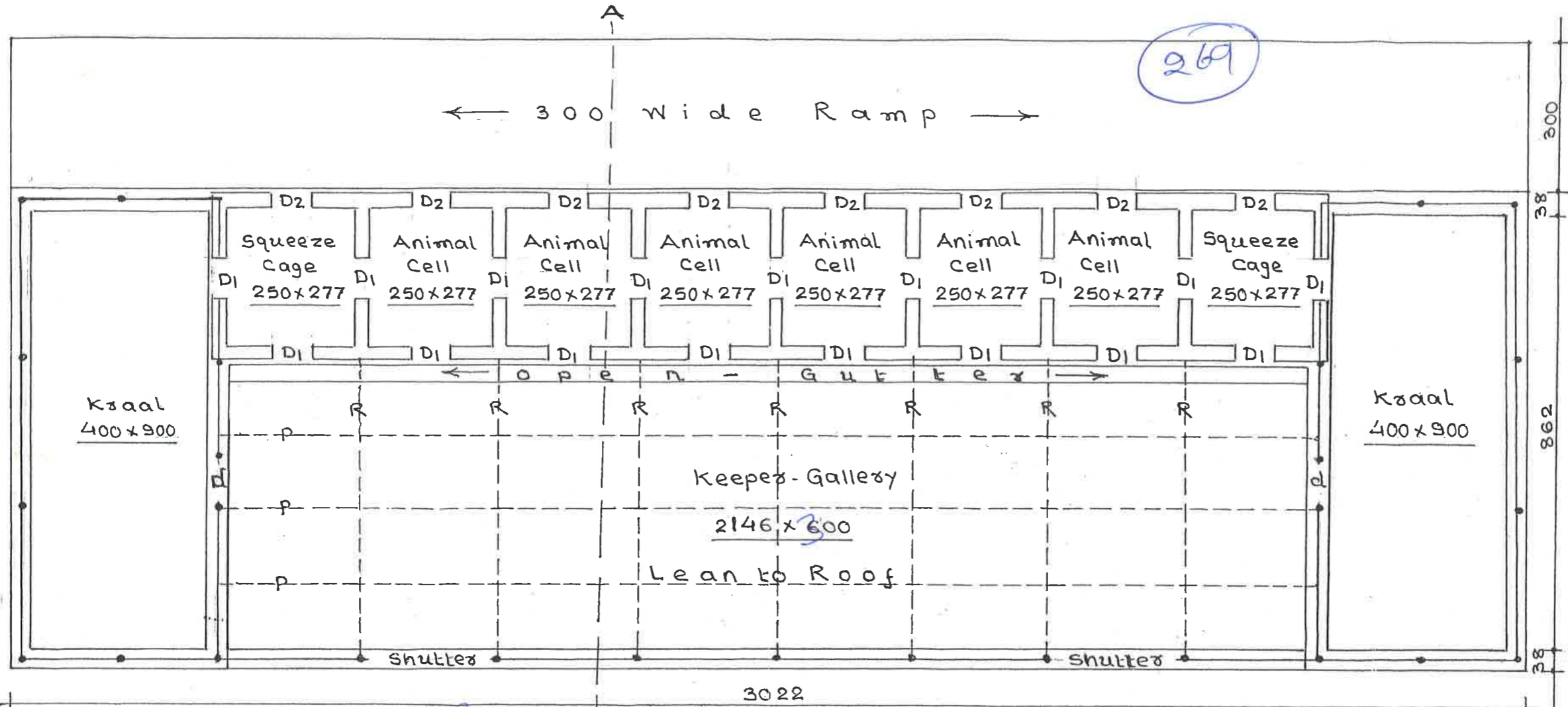

- Horizontal Sliding Door
D₁ : 75 x 120 (Shutter 120 x 150)
- Vertical Sliding Door
D₂ : 75 x 120 (Shutter 120 x 150)
- Keeper Gallery Shutter
Sliding shutter : 275 x 300
- Grill Door 'd' : 100 x 200
- Keeper Gallery Roof
'R' Rafter M.S. Box-Pipe
'P' Purlin M.S. Box-pipe

Approved

Signature
30.9.15
Member Secretary
Central Zoo Authority
(Ministry of India, New Delhi)

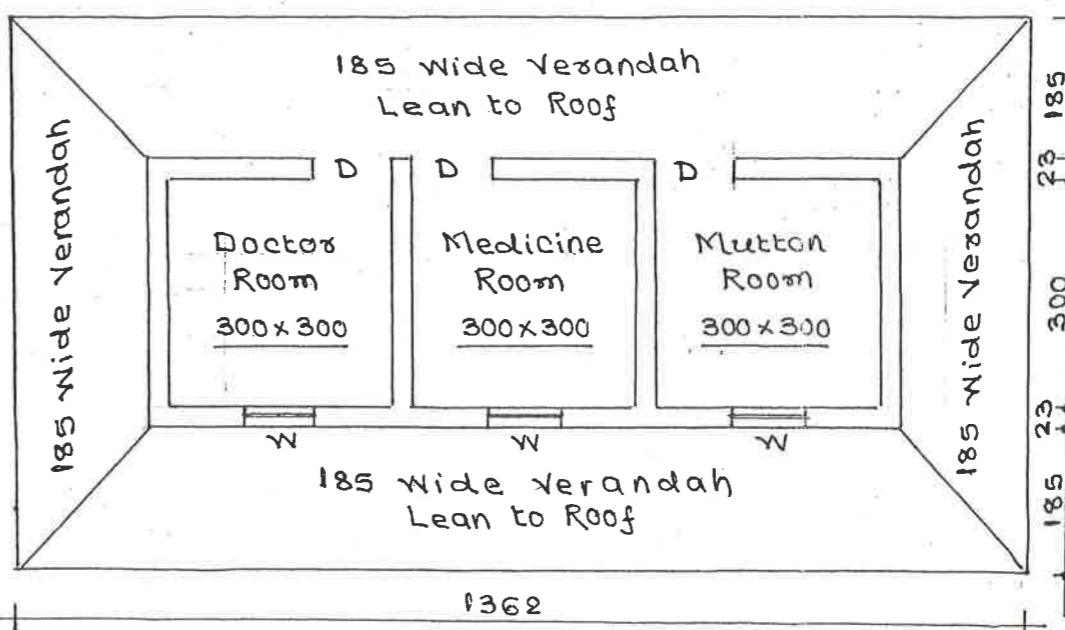
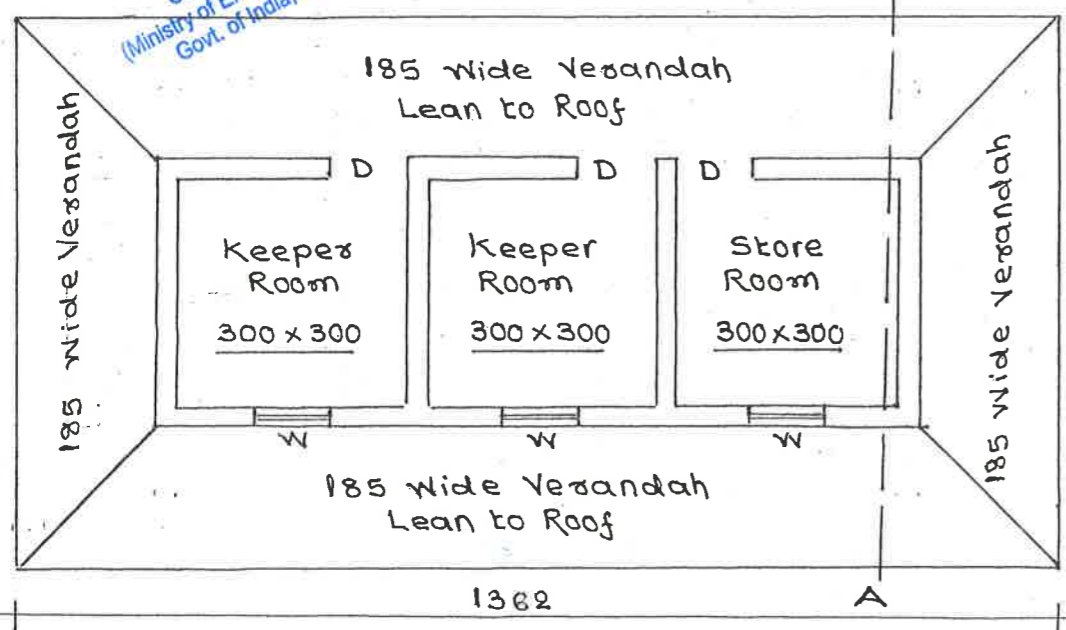

Door D : 105 x 210 Window W : 90 x 120

PLAN

Note : All dimensions are in Centimeter.

Signature
Deputy Executive Engineer (Forests)
Junagadh Circle
Junagadh.

Signature
Chief Conservator of Forest
Wildlife Circle, Junagadh.
Dy. Conservator of Forest
Gir (East) Division
DHARI

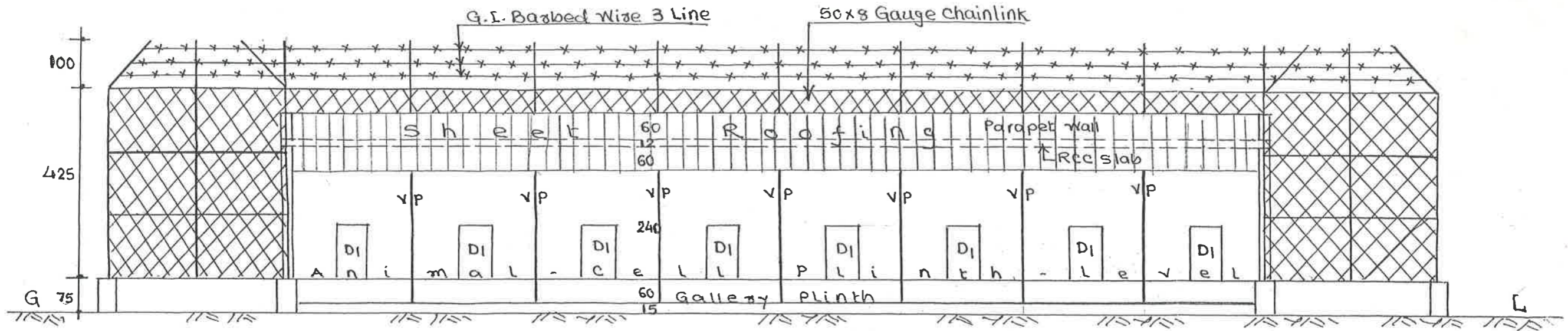

Elevation

'VP' Vertical Post (M.S. Box Pipe)

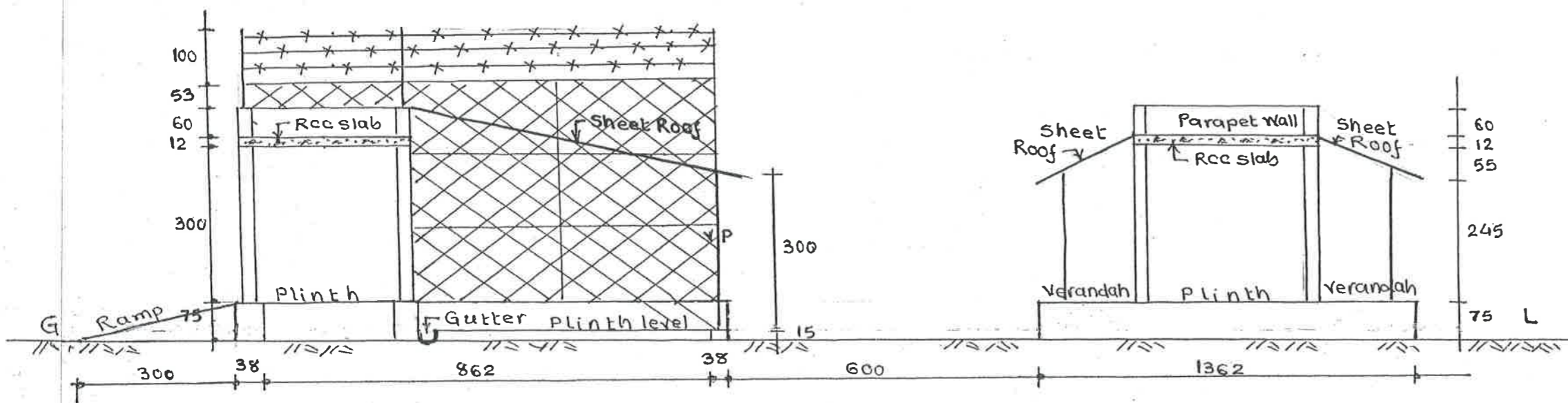

Section A-A

[Signature]
 Deputy Executive Engineer (Forests)
 Junagadh Circle
 Junagadh.

[Signature]
 Chief Conservator
 Wildlife Circle, Junagadh.

[Signature]
 Dy. Conservator of Forest
 Gir (East) Division
 DHARI