



GOVERNMENT OF INDIA  
MINISTRY OF ENVIRONMENT, FOREST & CLIMATE CHANGE

## Central Zoo Authority

Registered Post



F. No. 19-41/92-CZA(227)(Vol. V)(NS)/187/2016

DATE: 04.02.2016 <sup>Email</sup>

To,

The Deputy Conservator of Forests (Wildlife),  
Sajjangarh, Udaipur, Post Box No. 161,  
(Rajasthan)  
Email: [dcfwludz@gmail.com](mailto:dcfwludz@gmail.com)

**Sub:- Revised design of enclosure for Reptile House, Nocturnal House, Giraffe, Zebra and Hippo at Sajjangarh Biological Park, Udaipur, Rajasthan - Reg.**

**Ref:- Your office letter no. 11565, dated 06.11.2015.**

Sir,

With reference to the above cited correspondence, this is to inform you that the Revised designs for proposed construction of enclosure for Reptile House, Nocturnal House, Giraffe, Zebra and Hippo at Sajjangarh Biological Park, Udaipur, Rajasthan was placed before the 66<sup>th</sup> meeting of the Expert Group on Zoo Designing of Central Zoo Authority held on 18.01.2016, wherein following observations were made:

**i. Revised designs for Reptile House and Nocturnal house:**

1. The design was scrutinized and the same was recommended for approval subject to the compliance of the following corrections as indicated on the designs (copy enclosed):

**Design for Nocturnal House:**

- (a) Each exhibit in the nocturnal house should be provided off exhibit (covered) area with a suitable keepers gallery in addition to the exhibit area as indicated. The off-exhibit area should be opened to the sky.
- (b) The area indicated as stepped sitting between exhibits is not required, the same may be used for housing a nocturnal species.
- (c) The nocturnal animal house should have a provision for heating during winters if needed.
- (d) Each animal cell in the nocturnal house should have a provision for ventilation at the top.

Cont...

266

Outdoor  
off exhibit  
sunny  
endosium  
for exercise  
& to display  
natural habitat

city below  
air surface  
to the  
exhibit  
to the  
provision for  
a dry  
is needed

LEGEND	
	Visitor Path
	Vegetation
	Landscape
	Service Road

© This drawing is the property of Sanjeev Gupte (Architect) and is issued in confidence. It should not be used, copied or reproduced without written permission.

PROJECT :  
  
DRAWING FOR  
BIOLOGICAL PARK,  
SAJJANGARH, UDAIPUR (RAJ.)

- General Notes :
1. ALL DIMENSIONS ARE IN MILLIMETERS UNLESS MENTIONED OTHERWISE.
  2. DIMENSIONS SHALL NO BE SCALED OFF THE DRAWINGS.
  3. IN CASE OF ANY DISCREPANCY BETWEEN DRAWINGS, INSTRUCTIONS SHALL BE OBTAINED BEFORE IMPLEMENTATION.
  4. WORK SHALL BE CARRIED OUT IN ACCORDANCE TO THE SPECIFICATIONS MENTIONED.

rev.	date	description

DRAWING TITLE :  
  
NOCTURNAL HOUSE

DRAWING NO. :  
  
251 R2  
241-NOCTURNALHOUSE-107.dwg

Issued on:	Issued to:
DRAWN BY : DEEPAK	Date:-
SCALE : 1:200 on A3 sheet	

SANJEEV GUPTA  
 ARCHITECT

Add: 18 Civil Lines, Tiger Hills  
Off - Badli Road, Udaipur Rajasthan - 313 025  
Ph no - 0294-2451132  
email - sanjeevgupte.architect@gmail.com

M

ENCLOSURE	AREA
NOCTURNAL HOUSE	640 SQ MTR

Grid - 50mtr. x 50mtr.  
Sub Grid - 5mtr. x 5mtr.  
Contour interval - 1mtr.

S.P.G.  
SANJEEV GUPTA  
ARCHITECT  
CL-63/7667

266

© This drawing is the property of Sanjeev Gupte (Architect) and is issued in confidence. It should not be used, copied or reproduced without written permission.

PROJECT :  
**DRAWING FOR BIOLOGICAL PARK, SAJJANGARH, UDAIPUR (RAJ.)**

- General Notes:
1. ALL DIMENSIONS ARE IN MILLIMETERS UNLESS MENTIONED OTHERWISE.
  2. DIMENSIONS SHALL NOT BE SCALED OFF THE DRAWINGS.
  3. IN CASE OF ANY DISCREPANCY BETWEEN DRAWINGS, INSTRUCTIONS SHALL BE OBTAINED BEFORE IMPLEMENTATION.
  4. WORK SHALL BE CARRIED OUT IN ACCORDANCE TO THE SPECIFICATIONS MENTIONED.

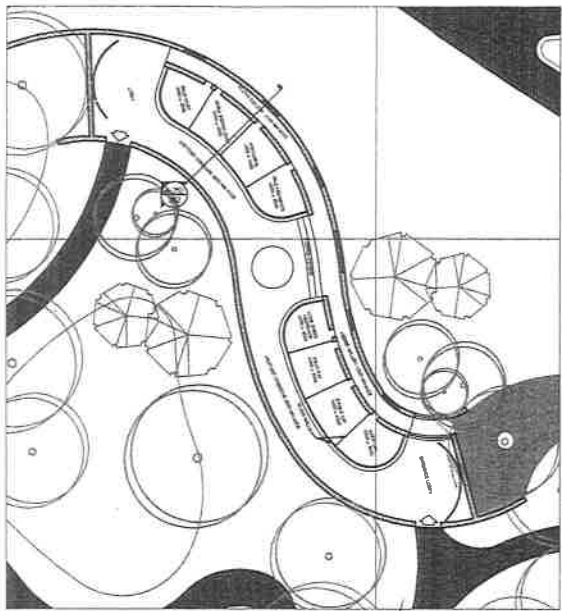

KEY PLAN - NOCTURNAL HOUSE  
SCALE 1:500

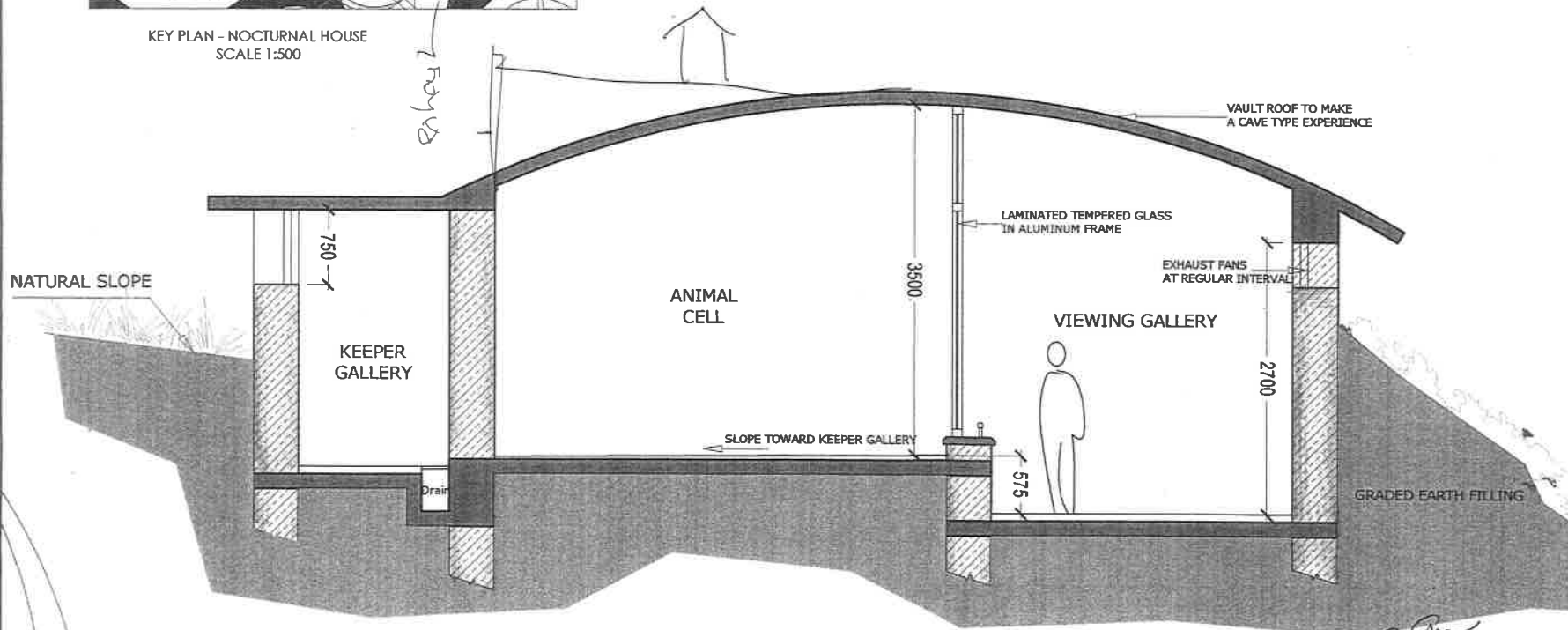

SECTION -A-252

rev	date	description

DRAWING TITLE:  
**SECTION A-252 NOCTURNAL HOUSE**

DRAWING NO. :  
**252 R1**

DESIGNED BY :  
**DEEPAK**

DATE :

SCALE :  
**NTS on A3 sheet**

**SANJEEV GUPTA ARCHITECT**

Address: 18 Civil Lines, Tiger Hills  
Off - Badli Road, Udaipur Rajasthan - 313 025  
Ph. no. : 0294-2451132  
email : sanjeevgupta.architect@gmail.com

*S.P.Gm*  
**SANJEEV GUPTA ARCHITECT  
CA 83/1867**