



बढ़ते हैं हरियाली।  
बढ़ते हैं सुशहारी।।



GOVERNMENT OF INDIA  
MINISTRY OF ENVIRONMENT & FORESTS  
**Central Zoo Authority**



THROUGH REGISTERED POST

DATE: 24.05.2012  
25

F. No. 19-41/92-CZA(227)(Vol. IV)(M) 1897

To

The Principal Chief Conservator of Forests (WL)  
& Chief Wildlife Warden  
Government of Rajasthan,  
Jaipur.

**Sub:- Power point presentation on the designs of the animal exhibits proposed to be constructed at Udaipur Zoo, Udaipur (at new site at Sajjangarh).**

Sir,

This has a reference to the presentation delivered by Sh. Rahul Bhatnagar, Deputy Chief Wildlife Warden, Nahargarh and Sh. Sanjeev Gupte, Consultant Architect from Udaipur before the members of the Expert Group on Zoo Designing of the Central Zoo Authority in its meeting held on 9<sup>th</sup> May 2012.

After detailed deliberation the Expert Group Members approved in principle the designs of the proposed exhibit for Tiger, Lion, Himalayan black bear, Sloth bear, Canids, Leopard, Leopard cat, Jackal, Wolf, Hyena and Primate & Ungulate subject to that you resubmit the designs as suggested for its final approval.

The amendments were carried out by the Member Secretary, CZA and members of the Expert Group on Zoo Designing on the hard copy of the each enclosure designs presented during the meeting by the zoo operator. The copy of enclosures designs indicating the proposed changes have been handed over to the Deputy Chief Wildlife Warden, Udaipur in person.

You are therefore, requested to do needful accordingly and submit the amended copies of designs so that final approval along with duly signed copies of designs shall be provided to you.

Yours faithfully,  
sd/-

(B. S. Bonal)  
Member Secretary

Copy for favour of information & necessary action to:

1. The Deputy Chief Wildlife Warden, Jodhpur, Rajasthan.
2. Shri A. S. Dogra, Coordinator (Sub-group D) of Expert Group on Zoo Designing of Central Zoo Authority.

(Dr. Brij Kishor Gupta)  
Evaluation and Monitoring Officer

madhu d 2012 30th Expert Group Meeting of Zoo design Letter 30th Expert Group 09.05.2012.doc

Bikaner House, Annexe VI, Shahjahan Road, New Delhi-110011  
Phone : 011-23381885, 23073072, 23070375 (EPABX), Fax : +91-11-23386012  
E-mail : cza@nic.in Website : http://www.cza.nic.in

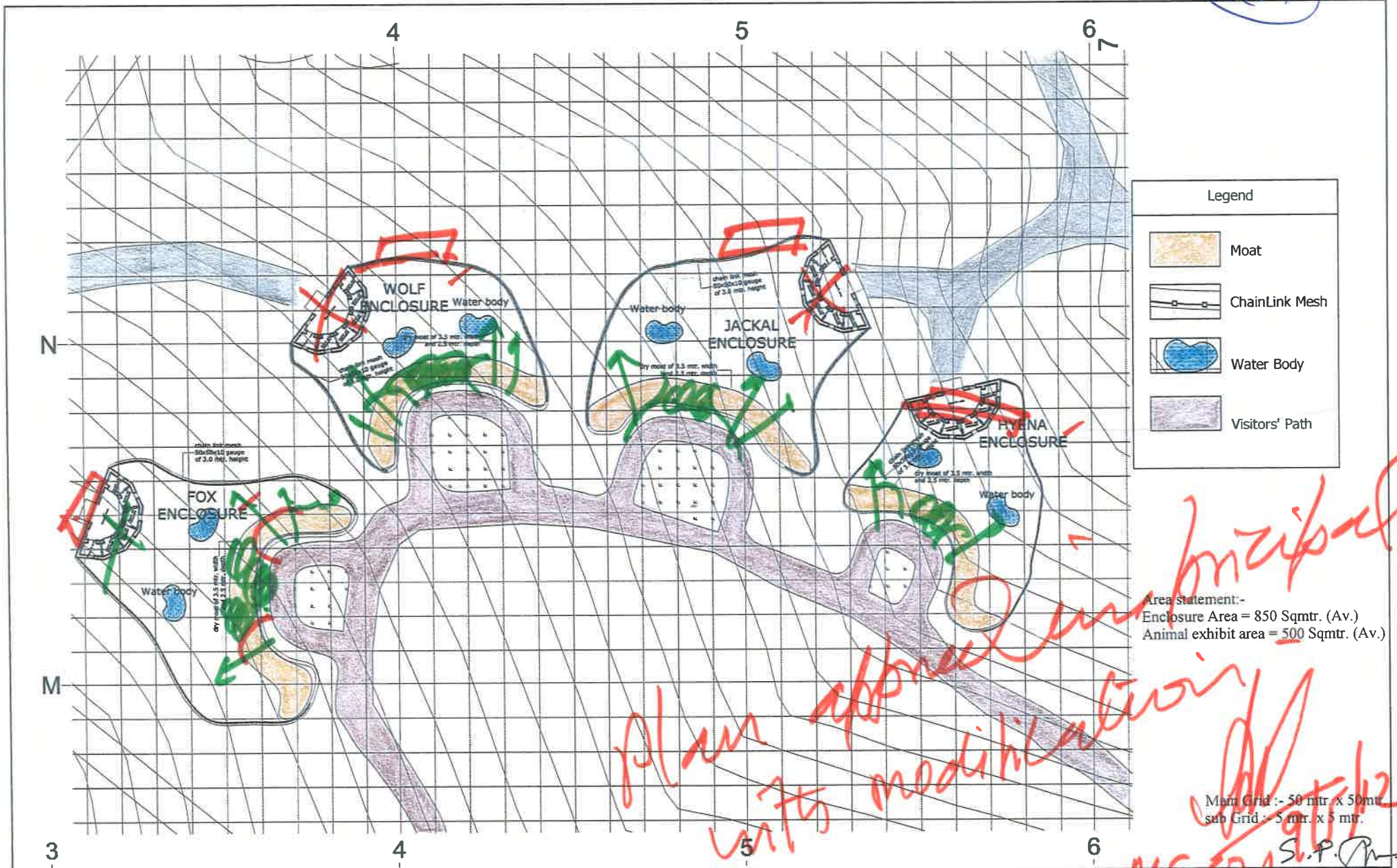

**Legend**

- Moat
- ChainLink Mesh
- Water Body
- Visitors' Path

Area statement:-  
 Enclosure Area = 850 Sqmtr. (Av.)  
 Animal exhibit area = 500 Sqmtr. (Av.)

*plan approved by principal with modification*

*MS 21/12*

*S.P.*

Main Grid :- 50 mtr x 50mtr  
 sub Grid :- 5 mtr. x 5 mtr.

This drawing is the property of Sanjeev upte (Architect) and issued in confidence. It should not be used, copied or reproduced without written permission.

PROJECT :  
 Drawing for Biological Park, Sajjangarh, Udaipur (Raj.)

- GENERAL NOTES :
1. ALL DIMENSIONS ARE IN MILLIMETERS UNLESS MENTIONED OTHERWISE.
  2. DIMENSIONS SHALL NOT BE SCALED OFF THE DRAWINGS.
  3. IN CASE OF ANY DISCREPANCY BETWEEN DRAWINGS, INSTRUCTIONS SHALL BE OBTAINED BEFORE IMPLEMENTATION.
  4. WORK SHALL BE CARRIED OUT IN ACCORDANCE TO THE SPECIFICATIONS MENTIONED.

Client's Name:-  
 DRAWN BY : deepak  
 RELATED DRAWING : ---  
 SCALE : 1:500  
 on A3 sheet

revised	15.01.2012	04
revised for path and enclosure size	26.11.2012	03
revised for enclosure area	15.11.2011	02
revised for holding area and area reduced	25.06.2011	01

DRAWING NO. : 51-1 R4  
 DRAWING TITLE : Plan and Enclosures  
 SANJEEV GURJE ARCHITECT  
 Add: 18 CIVIL LINES, TIGER RES  
 Off - Badli Road, Udaipur  
 Rajasthan - 315005  
 Ph. no. : 0294-2451132  
 email : [sanjeevgurje@gmail.com](mailto:sanjeevgurje@gmail.com)

264

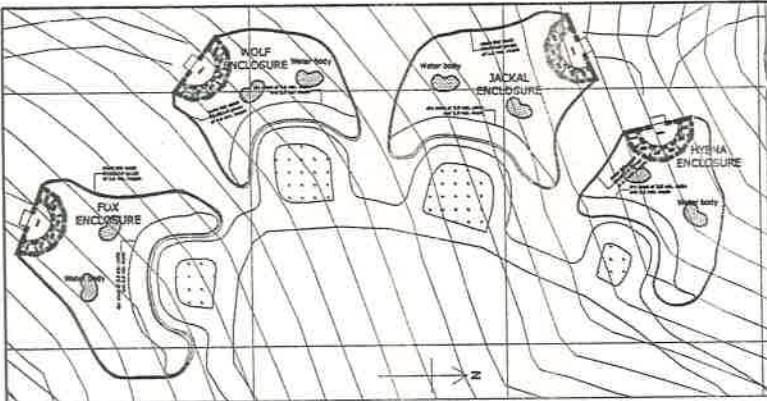

Key plan of enclosure showing position of the holding areas (Scale 1:1000)

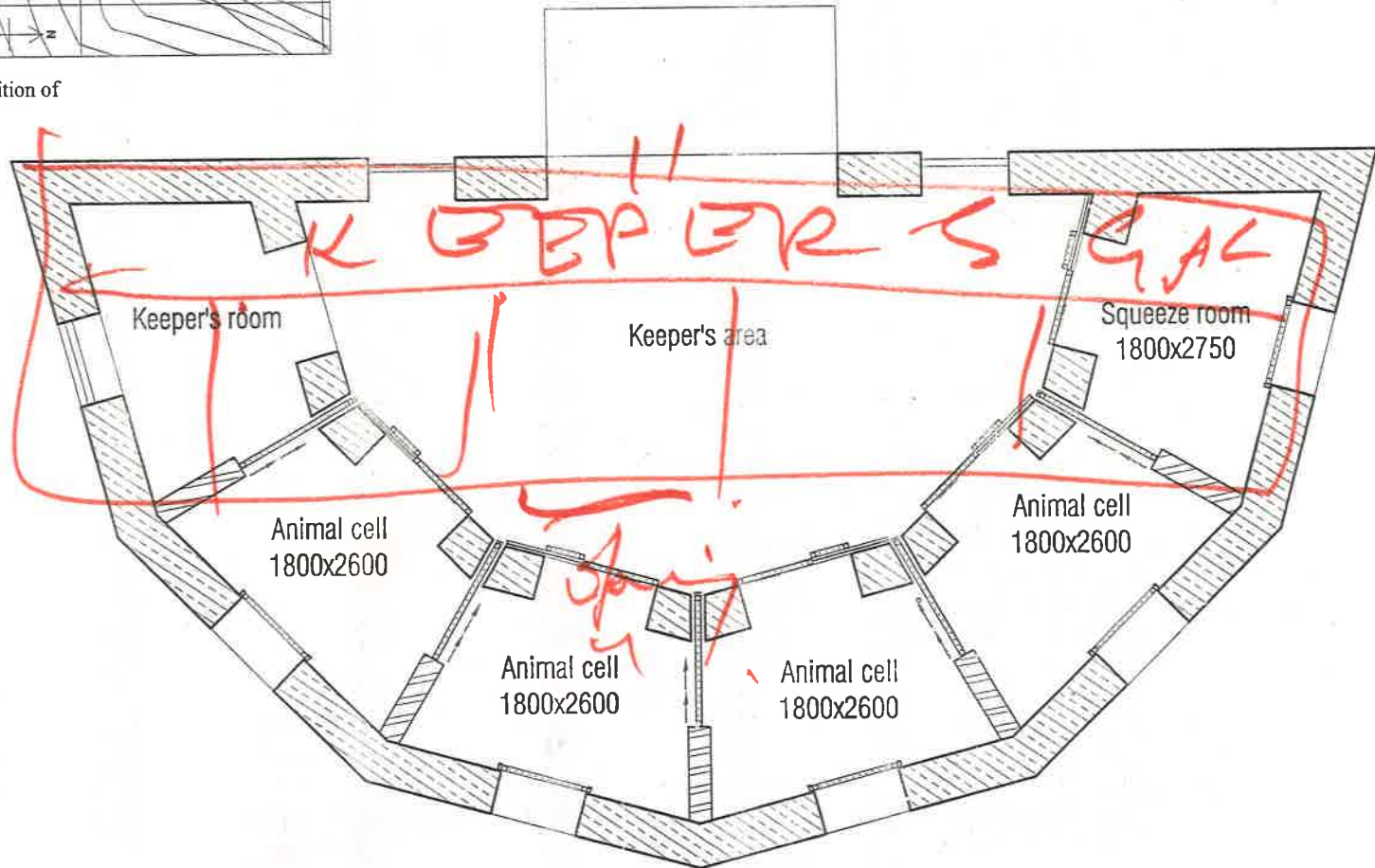

© This drawing is the property of Sanjeev Gupte (Architect) and is issued in confidence. It should not be used, copied or reproduced without written permission.

PROJECT :  
Drawing for Biological Park, Sajjangarh, Udaipur (Raj.)

GENERAL NOTES :  
1. ALL DIMENSIONS ARE IN MILLIMETERS UNLESS MENTIONED OTHERWISE.  
2. DIMENSIONS SHALL NOT BE SCALED OFF THE DRAWINGS.  
3. IN CASE OF ANY DISCREPANCY BETWEEN DRAWINGS, INSTRUCTIONS SHALL BE OBTAINED BEFORE IMPLEMENTATION.  
4. WORK SHALL BE CARRIED OUT IN ACCORDANCE TO THE SPECIFICATIONS MENTIONED.

Client's Name:-  
DRAWN BY : deepak  
RELATED DRAWING : ..  
SCALE : 1:50 on A3 sheet

revised as per enclosure	16.02.2012	01.
description	date	rev.

DRAWING NO. : 51-b R1  
DRAWING TITLE : Holding area plan Canid Enclosures

**SANJEEV GUPTÉ**  
ARCHITECT  
Add: 18 Civil Lines, Tiger Hills Off - Badi Road, Udaipur Rajasthan - 313 025  
Ph. no. : 0294-2451132  
email : sanjeevgupte.architect@gmail.com

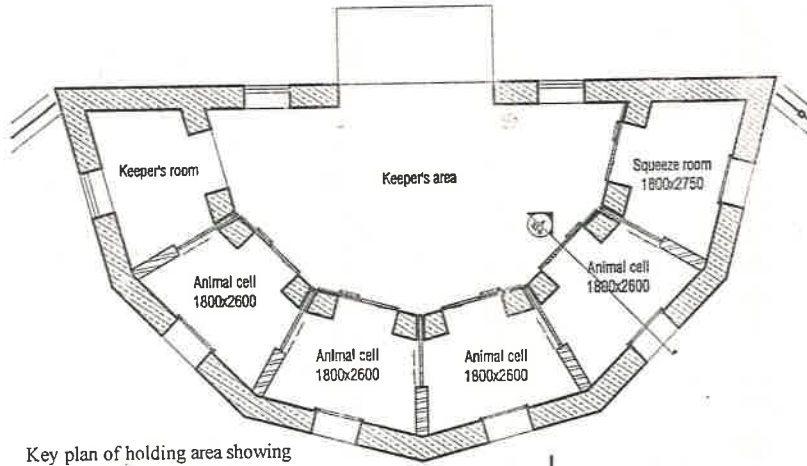

Key plan of holding area showing section line

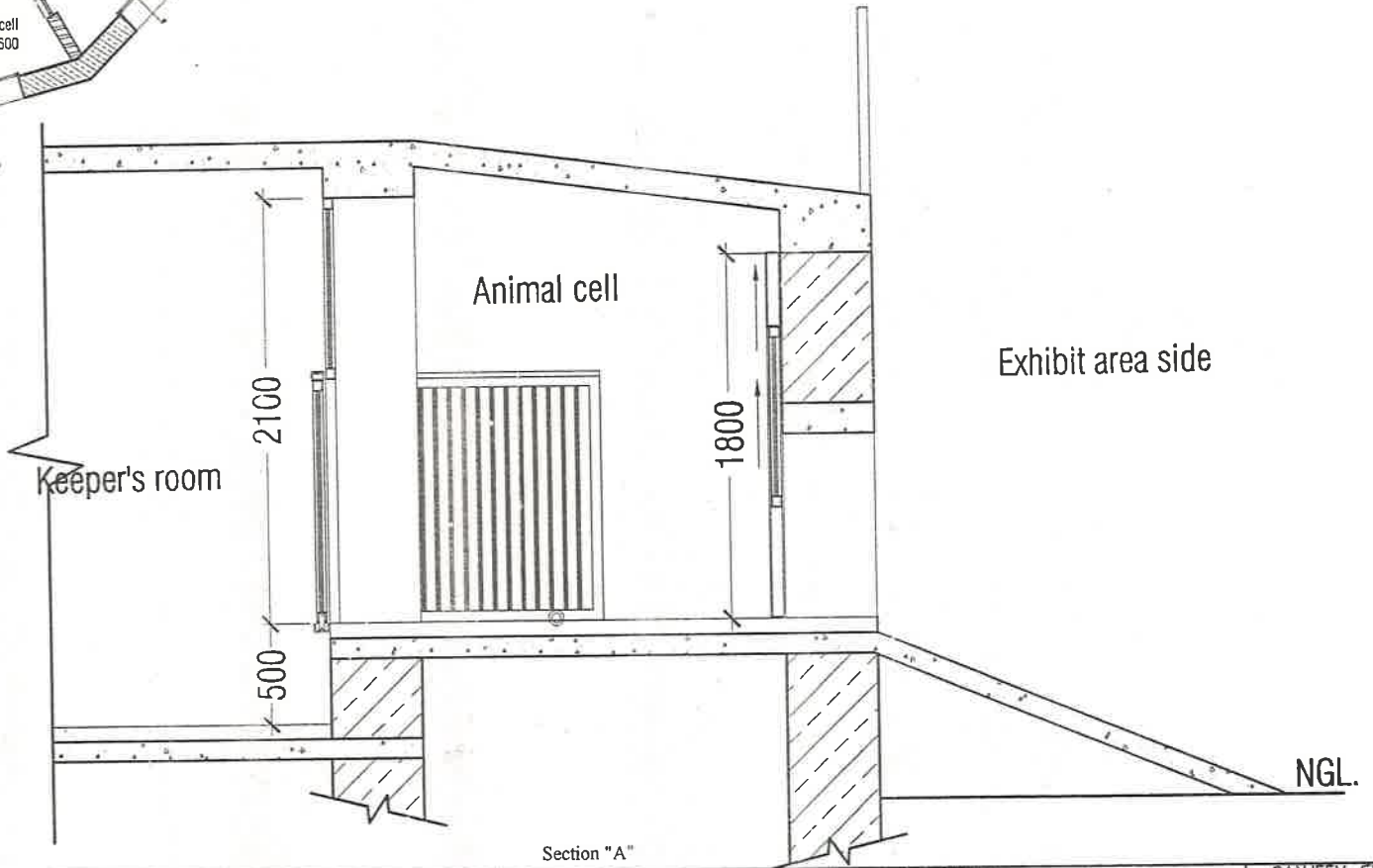

Section "A"

Exhibit area side

This drawing is the property of Sanjeev Gupte (Architect) and issued in confidence. It should not be used, copied or reproduced without written permission.

PROJECT :  
Drawing for Biological Park,  
Sajjangarh, Udaipur (Raj.)

GENERAL NOTES :  
1. ALL DIMENSIONS ARE IN MILLIMETERS UNLESS MENTIONED OTHERWISE.  
2. DIMENSIONS SHALL NOT BE SCALED OFF THE DRAWINGS.  
3. IN CASE OF ANY DISCREPANCY BETWEEN DRAWINGS, INSTRUCTIONS SHALL BE OBTAINED BEFORE IMPLEMENTATION.  
4. WORK SHALL BE CARRIED OUT IN ACCORDANCE TO THE SPECIFICATIONS MENTIONED.

Client's Name: Bio-logical Park - SajjanGrh	
DRAWN BY: ---	RELATED DRAWING: ---
DRAWN ON: ---	SCALE: Varies

DRAWING NO.:	52-b	R0
DRAWING TITLE: Section: Holding area Canid Enclosure		

SANJEEV GUPTÉ ARCHITECT	
Add: 18 Chandra Lines, Tiger Hills Off - Sash Road, Udaipur Rajasthan - 313 025 Ph. no. : 0294-2451132 email : sanjeev.gupte.architect@gmail.com	

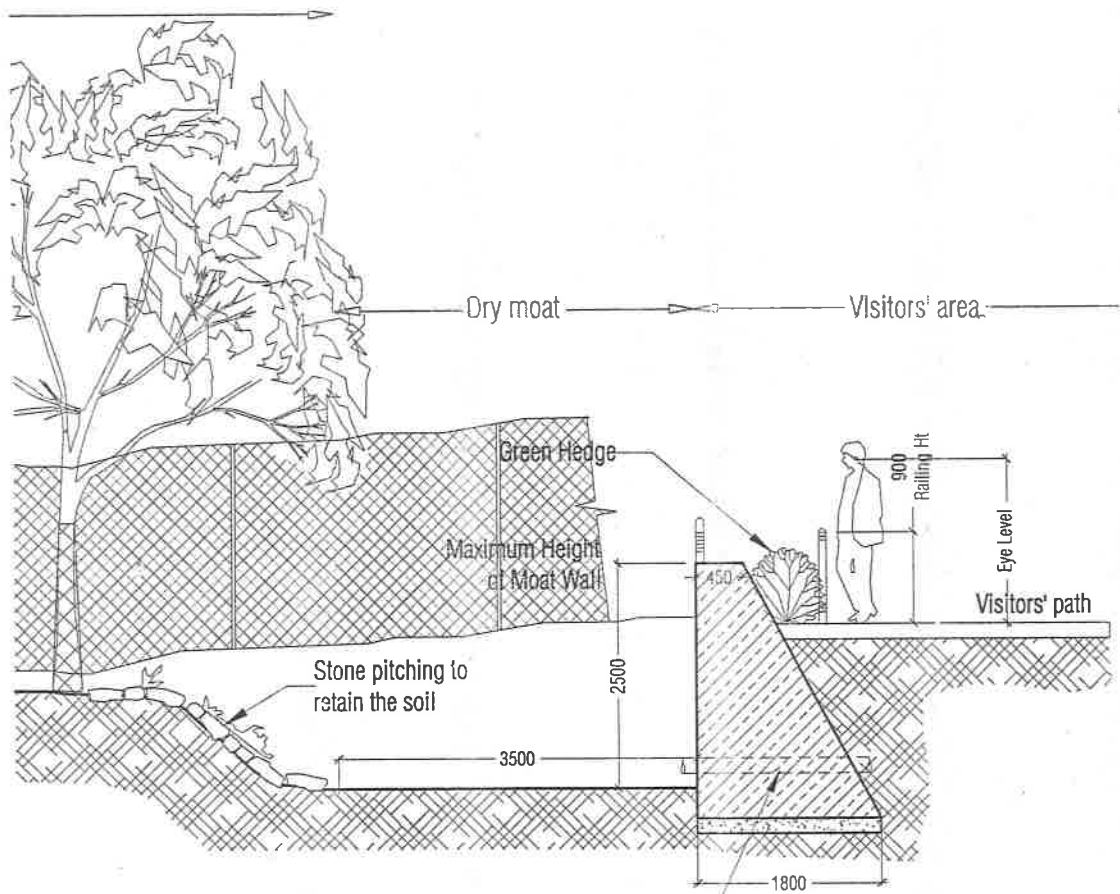

Storm Water Drain placed at regular interval to drain off the rain water accumulated. The size shall be small enough. Drain shall be multiple in nos.

Moat details

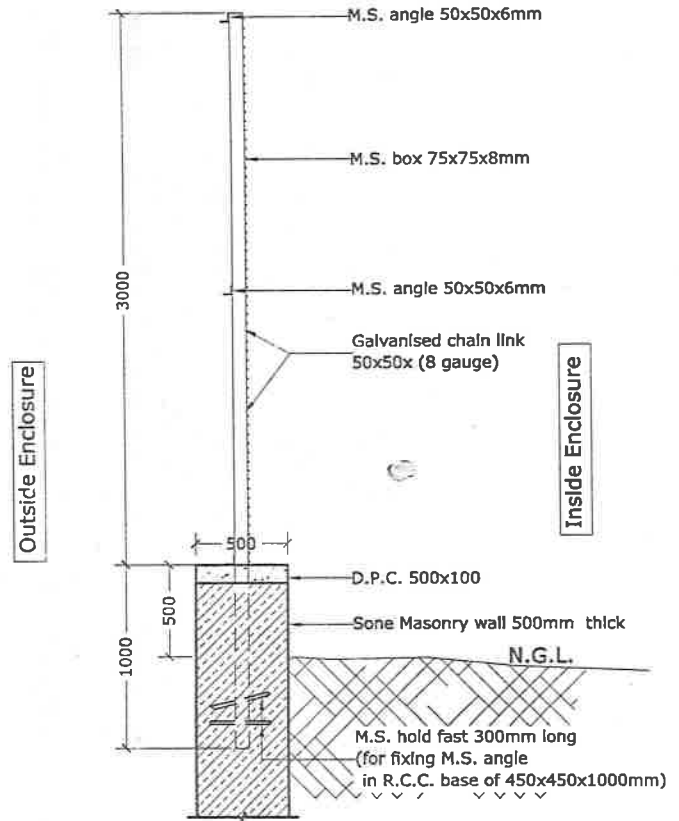

Fencing details

© This drawing is the property of Sanjeev Gupte (Architect) and is issued in confidence. It should not be used, copied or reproduced without written permission.

PROJECT :  
Drawing for Biological Park, Sajjangarh, Udaipur (Raj.)

- GENERAL NOTES :
1. ALL DIMENSIONS ARE IN MILLIMETERS UNLESS MENTIONED OTHERWISE.
  2. DIMENSIONS SHALL NOT BE SCALED OFF THE DRAWINGS.
  3. IN CASE OF ANY DISCREPANCY BETWEEN DRAWINGS, INSTRUCTIONS SHALL BE OBTAINED BEFORE IMPLEMENTATION.
  4. WORK SHALL BE CARRIED OUT IN ACCORDANCE TO THE SPECIFICATIONS MENTIONED.

Client's Name:- Bio-Logical Park - Sajjangarh	
DRAWN BY:-	RELATED DRAWING:-
DRAWN ON:-	SCALE:- Varies on A3 sheet

revised	16.02.2012	01.
description	date	rev.

DRAWING NO. 52-a R1  
DRAWING TITLE  
Barrier details  
Canid enclosures

**SANJEEV GUPTÉ**  
ARCHITECT  
Add: 18 Civil Lines, Tiger Hills  
Off: East Road, Udaipur Rajasthan - 313 02  
Ph no.: 0294-2451132  
email: sanjeevgupte.architect@gmail.com