



जहाँ है हरियाली।
वहाँ है खुशहाली।।



GOVERNMENT OF INDIA
MINISTRY OF ENVIRONMENT & FORESTS
Central Zoo Authority

Registered Post

34

25



THROUGH REGISTERED POST

F. No. 19-69/92-CZA(232)(Vol. V)(M) | 4129

DATE: 09.01.2014

To

The Addl. Principal Chief Conservator of Forests
& Chief Wildlife Warden
Government of Rajasthan,
Jaipur (Rajasthan).

Sub:- Signed copy of the proposed designs for the construction of Palm civet, Sikka deer, Blackbuck, Thamin deer, Jackal and Indian wolf exhibits at Biological Park, Nahargarh, Jaipur.

Sir,

Reference is invited to your letter No. 12237 dated 12.11.2013.

Please find enclosed herewith approved and signed copies of the designs of the proposed exhibits to be constructed for Palm civet, Sikka deer, Blackbuck, Thamin deer, Jackal and Indian wolf at Biological Park, Nahargarh, Jaipur for favour of information and necessary action at your end.

Yours faithfully,
sd/-
(B. S. Bonal)
Member Secretary

Encl: as above

Copy to the Deputy Chief Wildlife Warden, Jaipur Zoo, Jaipur for favour of information.

Forwarded by

(Dr. Brij Kishor Gupta)
Evaluation and Monitoring Officer

Handwritten notes at the bottom left corner.

251

23

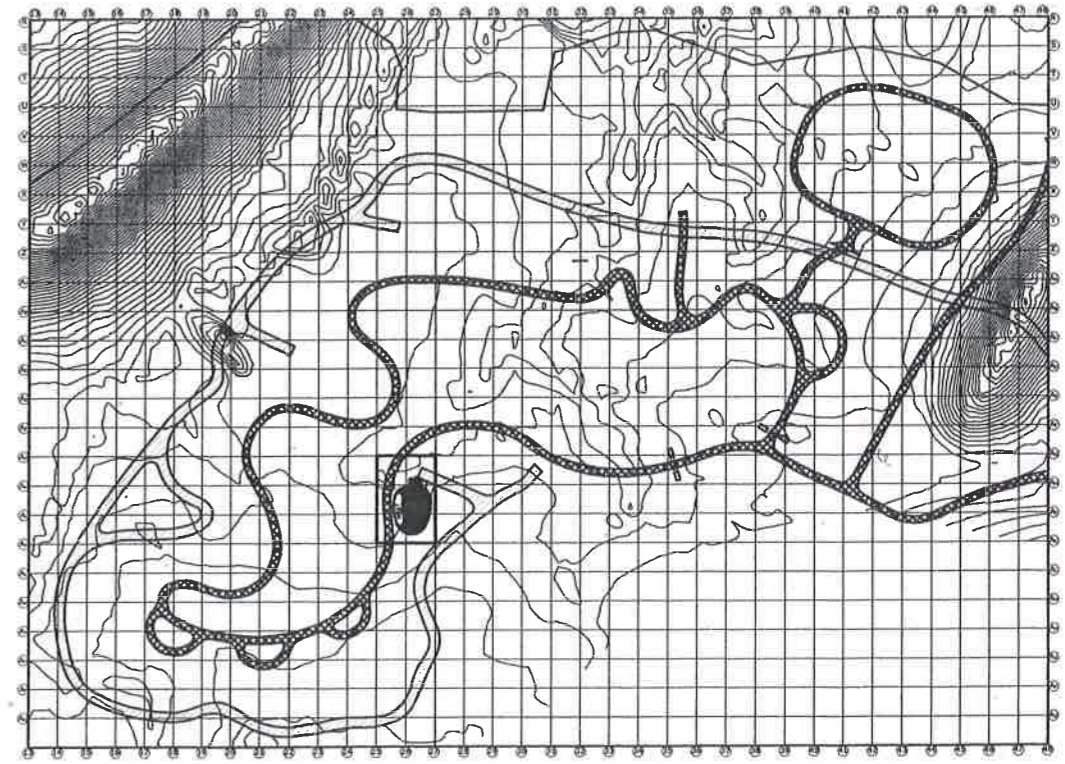
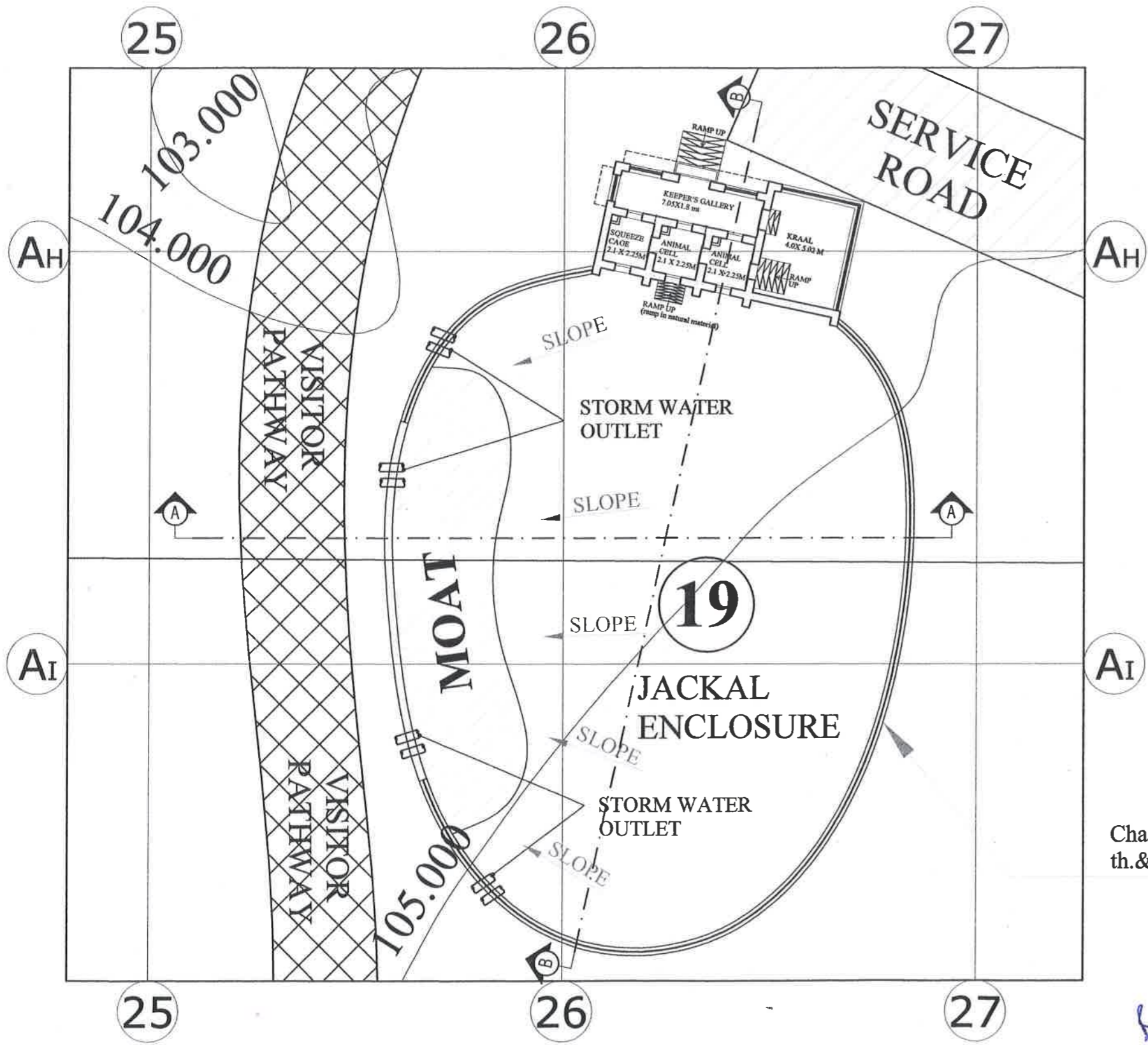

KEY PLAN

Chain link Fence 50mm x50mmx8 g on 375mm th.& 600mm high Stone Masonry wall



B.S. DONA
Member Secretary
Central Zoo Authority
(Ministry of Environment & Forests)
Govt. of India, New Delhi

उप वन संरक्षक (वन्यजीव)
बिड़ियापुर, जयपुर

PROJECT DIRECTOR
R.S.R.D.C. LTD.
Unit : IV, JAIPUR

AREA:-600 SQ.MT.
PLAN GRID SIZE
20M X 20 M
JACKAL ENCLOSURE

PROJECT BIOLOGICAL PARK - NAHARGARH, JAIPUR	NOTES: 1. ALL DIMENSIONS ARE IN MM 2. ALL DIMENSIONS ARE TO BE CHECKED AT SITE. 3. ANY AMBIGUITY HAS TO BE BROUGHT TO THE NOTICE OF THE ARCHITECTS IMMEDIATELY	CHECKED BY:- KAVITA JAIN	NO. DATE REVISIONS 1. 4-06-2012 Detail drawings submitted 2. 3-09-2012 After CZAI expert committee consents. 3. 5-09-2013 As per CZAI expert committee meeting on 05-09-13 and letter no.3633	DRAWING TITLE: PROPOSED WORKING PLAN FOR JACKAL ENCLOSURE	CONSULTANTS The FORMS 4-0A-18, JAWAHAR NAGAR, JAIPUR (RAJ.), INDIA PH: +91 141 2621085, 98280 20300 E MAIL: delga_forms@yahoo.co.in
		MADE BY:- AJAY JANGID			
CLIENT RSRDC				DRAWING NO. : BP/NHRGRH/10/ JACKAL ENCLOSURE/01	Architecture Conservation Landscape Interiors

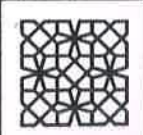

251

24

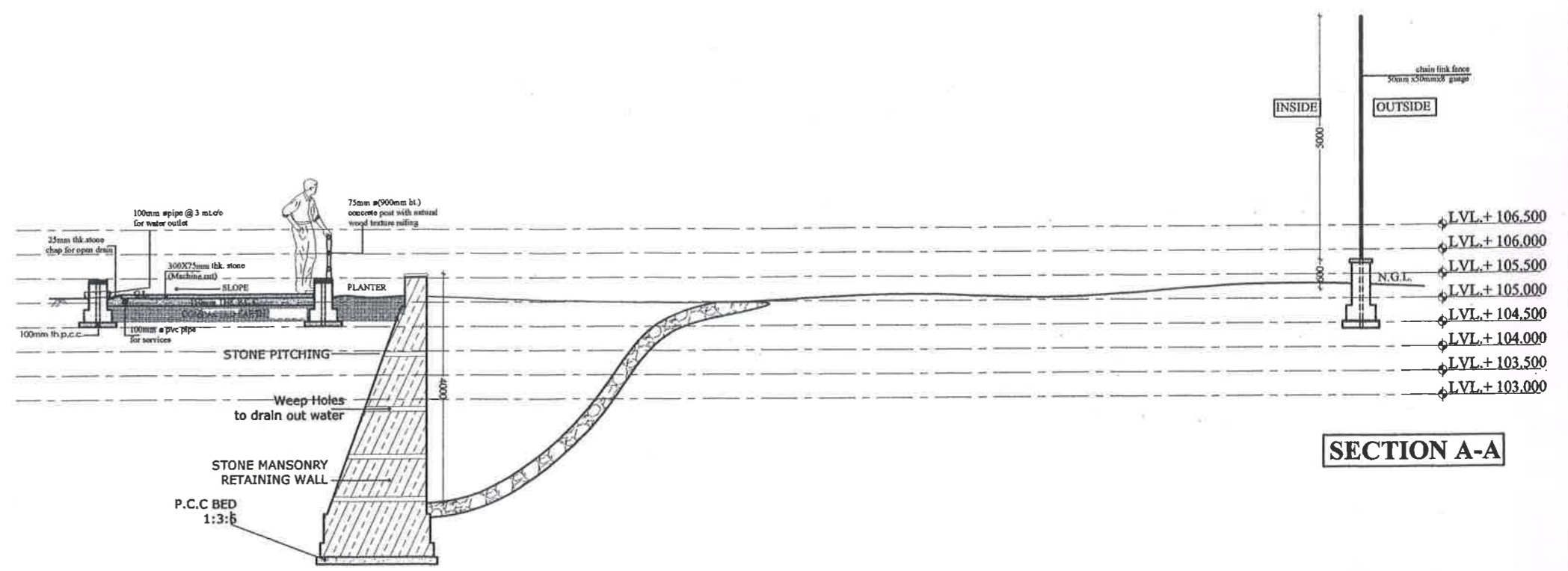

SECTION A-A

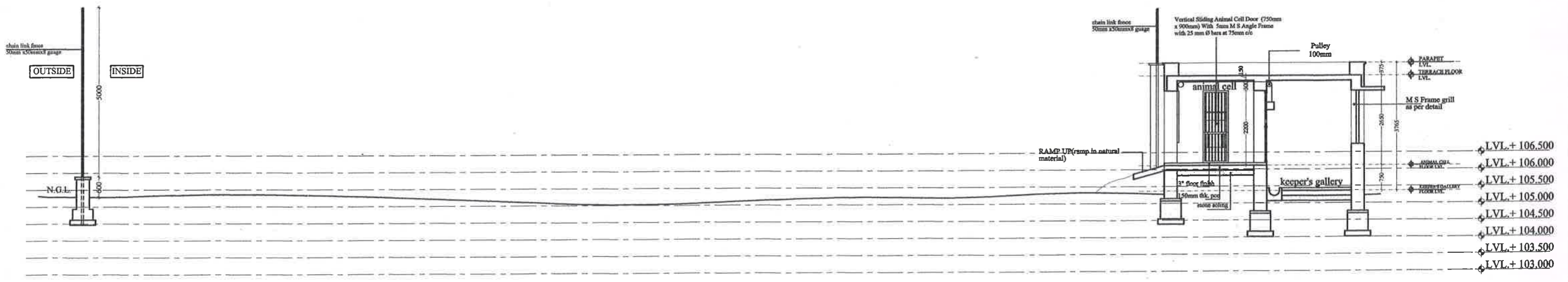

SECTION B-B

B.S. BONAL
Member Secretary
Central Zoo Authority
(Ministry of Environment & Forests)
Govt. of India, New Delhi

उप वन संरक्षक (वन्यजीव)
बिड़ियाघर, जयपुर

PROJECT DIRECTOR
R.S.R.D.C. LTD.
Unit : IV, JAIPUR



JACKAL ENCLOSURE

PROJECT BIOLOGICAL PARK - NAHARGARH, JAIPUR	NOTES: 1. ALL DIMENSIONS ARE IN MM 2. ALL DIMENSIONS ARE TO BE CHECKED AT SITE. 3. ANY AMBIGUITY HAS TO BE BROUGHT TO THE NOTICE OF THE ARCHITECTS IMMEDIATELY	CHECKED BY:- KAVITA JAIN	NO. DATE REVISIONS 1. 4-06-2012 Detail drawings submitted 2. 3-09-2012 After CZAI expert committee comments. 3. 5-09-2013 As per CZAI expert committee meeting on 05-09-13 and letter no.3633	DRAWING TITLE: PROPOSED WORKING SECTION FOR JACKAL ENCLOSURE		CONSULTANTS The FORMS 4-GA-18, JAWAHAR NAGAR, JAIPUR, (RAJ.), INDIA. PH: +91 141 2621085, 98280 20300 E MAIL: design_forms@yahoo.co.in
		MADE BY:- AJAY JANGID		DATE: 08/10/2013	SCALE: - 1:150	
CLIENT RSRDC				DRAWING NO. : BP/NHRGRH/10/ JACKAL ENCLOSURE/02		

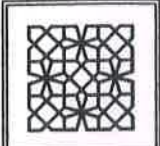

251

25

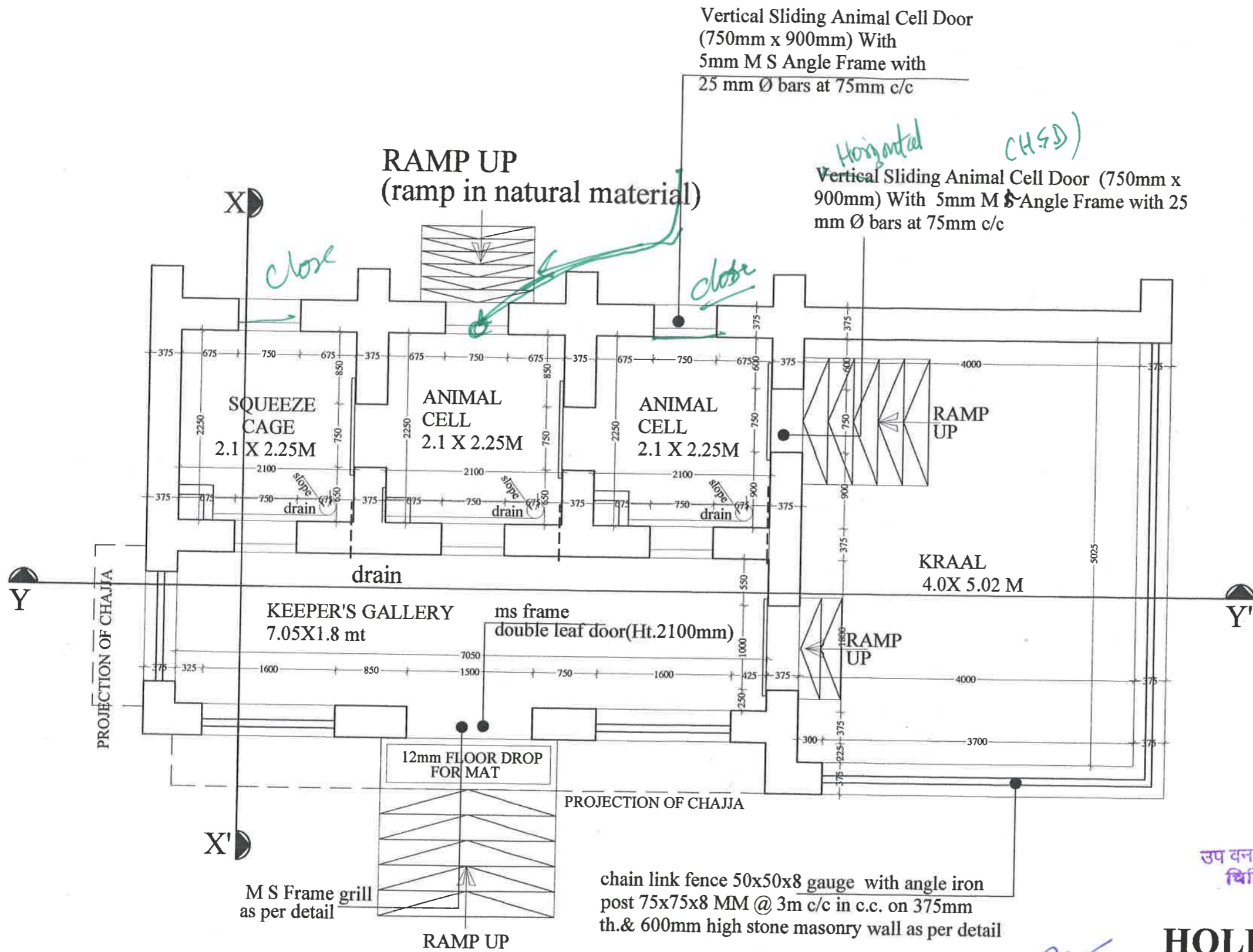

Vertical Sliding Animal Cell Door
(750mm x 900mm) With
5mm M S Angle Frame with
25 mm Ø bars at 75mm c/c

Horizontal Sliding Animal Cell Door (750mm x 900mm) With 5mm M S Angle Frame with 25 mm Ø bars at 75mm c/c

RAMP UP
(ramp in natural material)

KRAAL
4.0X 5.02 M

KEEPER'S GALLERY
7.05X1.8 mt

SQUEEZE
CAGE
2.1 X 2.25M

ANIMAL
CELL
2.1 X 2.25M

ANIMAL
CELL
2.1 X 2.25M

RAMP
UP

RAMP
UP

12mm FLOOR DROP
FOR MAT

M S Frame grill
as per detail

RAMP UP

chain link fence 50x50x8 gauge with angle iron
post 75x75x8 MM @ 3m c/c in c.c. on 375mm
th. & 600mm high stone masonry wall as per detail

Approved with changes as indicated

B.S. BORA
Member Secretary
Central Zonal Authority
(Ministry of Environment & Forests)
Govt. of India, New Delhi



उप वन संरक्षक (वन्यजीव)
बिड़ियाघर, जयपुर

PROJECT DIRECTOR
R.S.R.D.C. LTD.
Unit : IV, JAIPUR

HOLDING AREA/NIGHT SHELTER PLAN JACKAL ENCLOSURE

PROJECT BIOLOGICAL PARK - NAHARGARH, JAIPUR RSRDC	NOTES: 1. ALL DIMENSIONS ARE IN MM 2. ALL DIMENSIONS ARE TO BE CHECKED AT SITE. 3. ANY AMBIGUITY HAS TO BE BROUGHT TO THE NOTICE OF THE ARCHITECTS IMMEDIATELY	CHECKED BY:- KAVITA JAIN	NO. DATE REVISIONS 1. 4-06-2012 Detail drawings submitted. 2. 3-09-2012 After CZAI expert committee comments. 3. 5-09-2013 As per CZAI expert committee meeting on 05-09-13 and letter no.3633	DRAWING TITLE: PROPOSED HOLDING AREA WORKING PLAN FOR JACKAL ENCLOSURE	CONSULTANTS The FORMS 4-GA-18, JAWAHAR NAGAR, JAIPUR (RAJ.), INDIA PIL: +91 141 2621085, 98290 20300 E MAIL: design_forms@yahoo.co.in
	MADE BY:- AJAY KUMAR	DATE: 08/10/2013 SCALE: - 1:50	DRAWING NO. : BP/NHRGRH/10/JACKAL ENCLOSURE/03	Architecture Conservation Landscape Interiors	

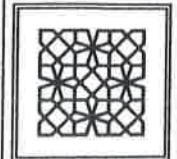

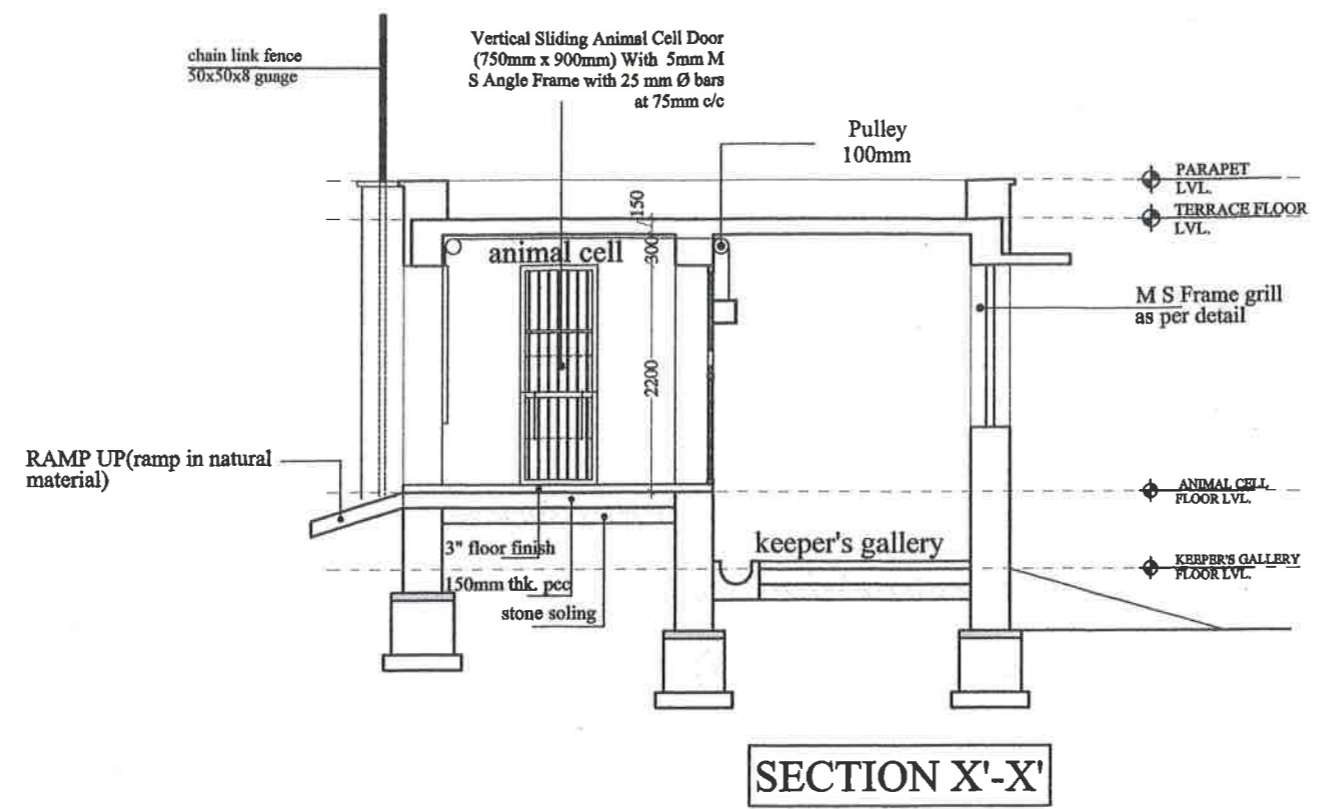

SECTION X'-X'

chain link fence 50mm x 50mm x 8 gauge with angle iron post 75x75x8 MM @ 3m c/c in c.c. on 375mm th. & 600mm high stone masonry wall as per detail

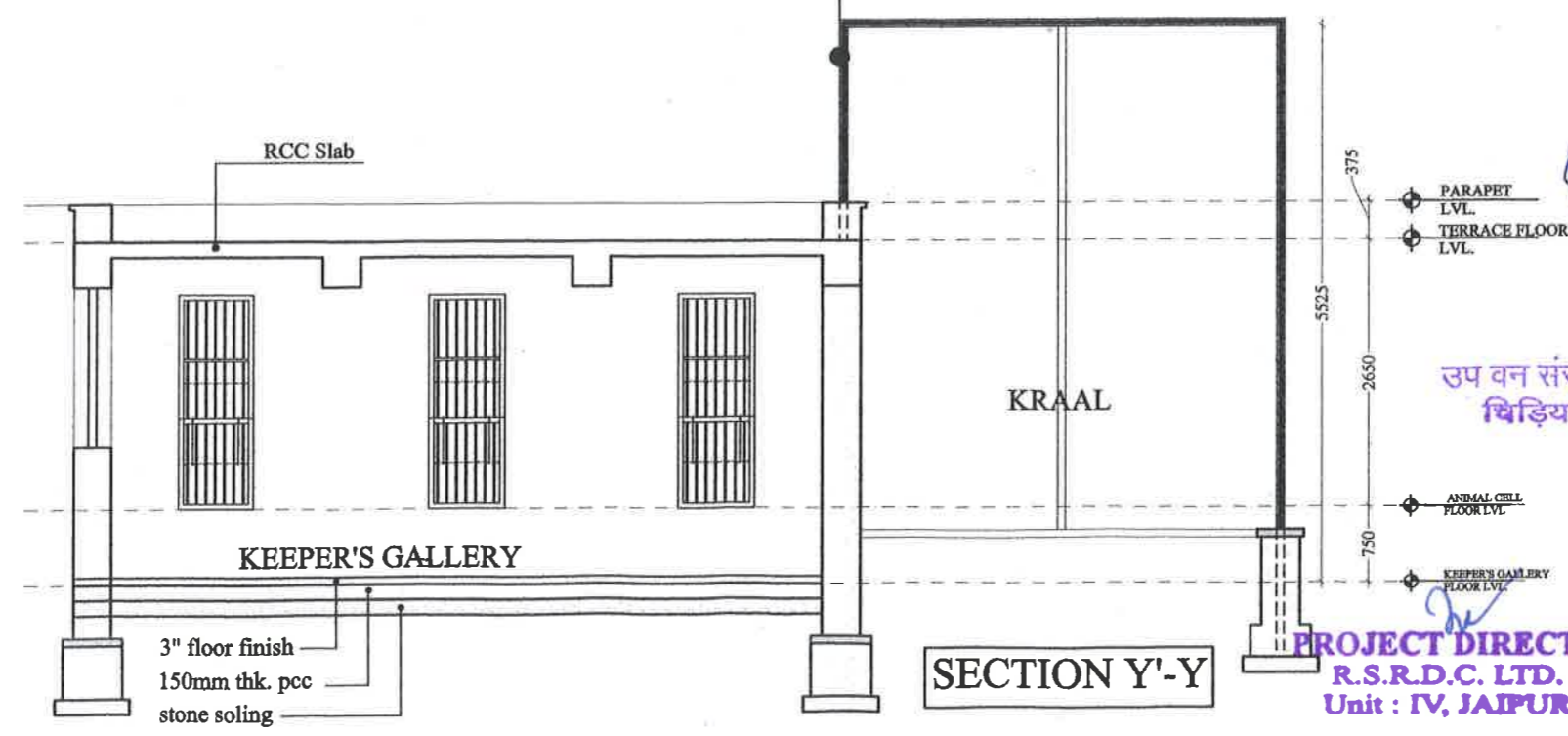

SECTION Y'-Y

B.S. BONAL
Member Secretary
Central Zoo Authority
(Ministry of Environment & Forests)
Govt. of India, New Delhi

उप वन संरक्षक (वन्यजीव)
खिड़ियाघर जयपुर



PROJECT DIRECTOR
R.S.R.D.C. LTD.
Unit : IV, JAIPUR

HOLDING AREA/NIGHT
SHELTER SECTIONS
JACKAL ENCLOSURE

PROJECT	BIOLOGICAL PARK - NAHARGARH, JAIPUR
CLIENT	RSRDC

NOTES:	1. ALL DIMENSIONS ARE IN MM 2. ALL DIMENSIONS ARE TO BE CHECKED AT SITE. 3. ANY AMBIGUITY HAS TO BE BROUGHT TO THE NOTICE OF THE ARCHITECTS IMMEDIATELY
--------	---

CHECKED BY:-	KAVITA JAIN
MADE BY:-	AJAY KUMAR

NO.	DATE	REVISIONS
1.	4-6-2012	Detail drawings submitted.
2.	3-09-2012	After CZAI report committee consult.
3.	5-09-2013	As per CZAI report committee meeting on 05-09-13 and letter no.3531

DRAWING TITLE:	PROPOSED HOLDING AREA SECTION FOR JACKAL ENCLOSURE
DATE:	08/10/2013
SCALE:	- 1:75
DRAWING NO.:	BP/NHRGRH/10/JACKAL ENCLOSURE/04

CONSULTANTS	The FORMS 4-GA-18, JAWAHAR NAGAR, JAIPUR (RAJ), INDIA. PH: +91 141 2621085, 98280 20300 E MAIL: design_forms@yahoo.co.in
Architecture Conservation Landscape Interiors	

