



जहाँ है हरियाली।
वहाँ है सुशाहली।।



GOVERNMENT OF INDIA
MINISTRY OF ENVIRONMENT & FORESTS
Central Zoo Authority

Registered Post

249



THROUGH REGISTERED POST

F. No. 19-69/92-CZA(232)(Vol. IV)(M) / 3709

DATE: 09.10.2013

To

The Addl. Principal Chief Conservator of Forests
& Chief Wildlife Warden
Government of Rajasthan,
Jaipur (Rajasthan).

**Sub:- Signed copy of the proposed designs for the construction of Muger,
Gharial and Chinkara enclosure at Biological Park, Nahargarh,
Jaipur.**

Sir,

Reference is invited to your letter No. 11866 dated 30.08.2013.

Please find enclosed herewith approved and signed copies of the designs of the proposed exhibits to be constructed for Muger, Gharial and Chinkara at Biological Park, Nahargarh, Jaipur for favour of information and necessary action at your end.

Yours faithfully,

(Dr. Brij Kishor Gupta)
Evaluation and Monitoring Officer

Encl: as above

Copy to the Deputy Chief Wildlife Warden, Jaipur Zoo, Jaipur for favour of information.

Ok 10/10/13

292

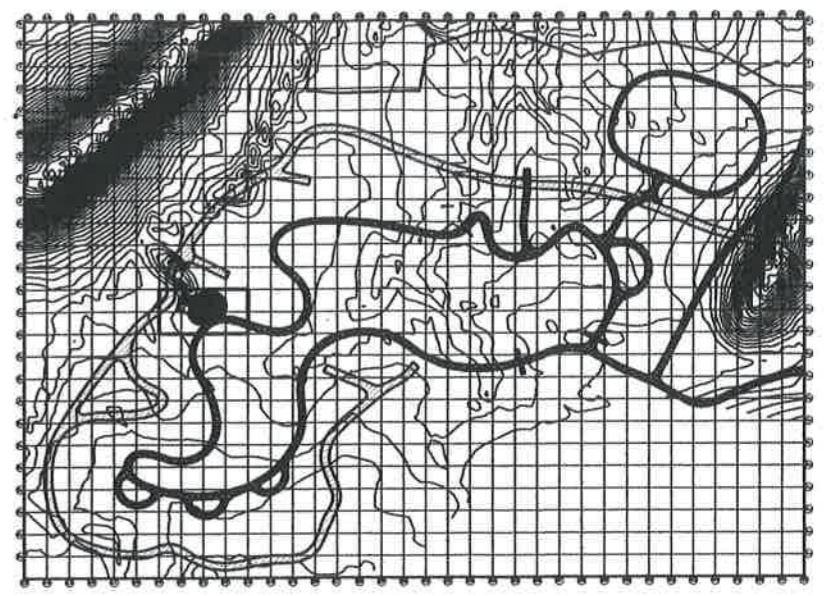
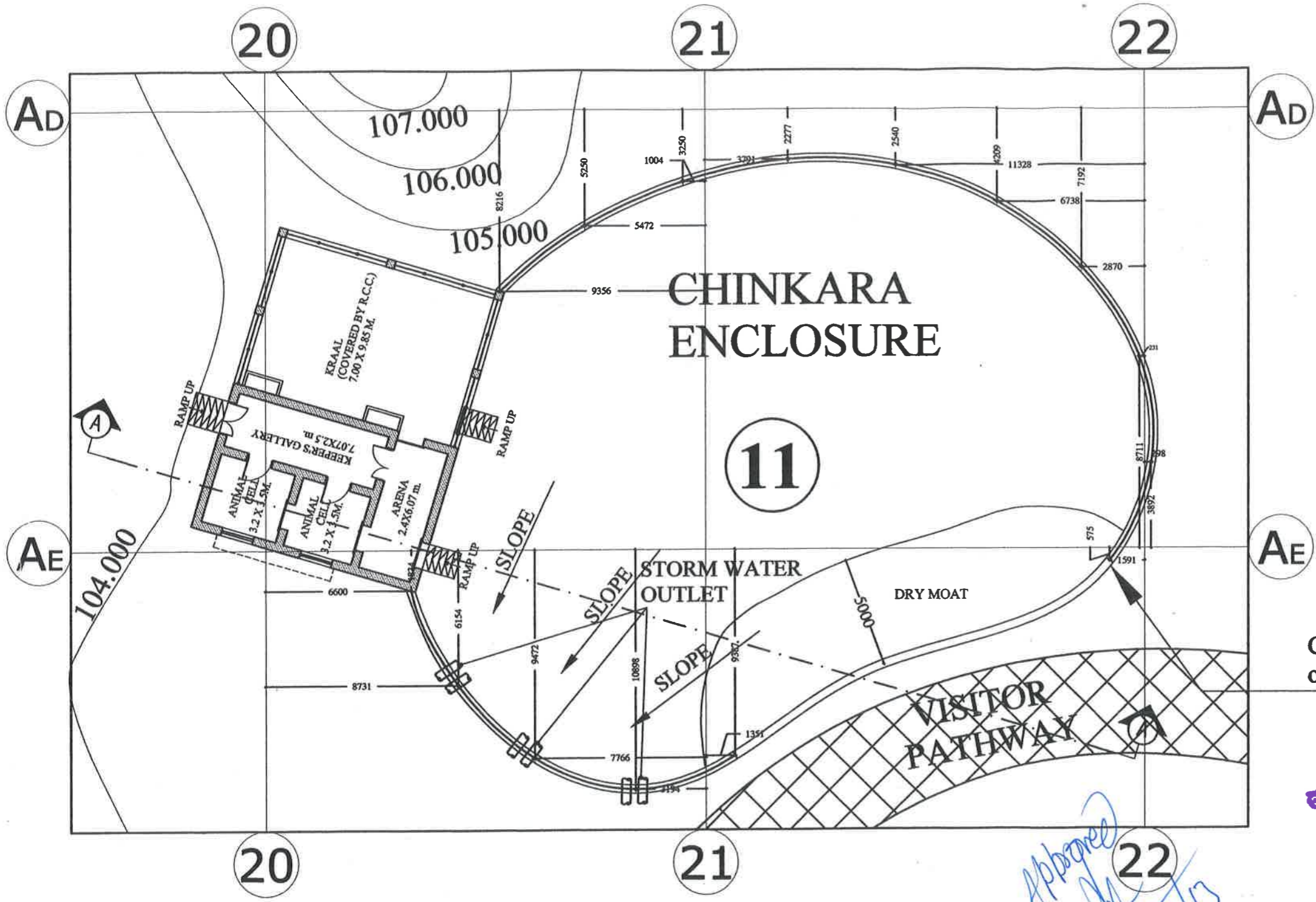

KEY PLAN

Chain link Fence 75mm x75mmx8 g (2.25 m high) on 375mm th.& 600mm high Stone Masonry wall

Approved
B.S. SONAL
Member Secretary
Central Zoo Authority
(Ministry of Environment & Forests)
Govt. of India, New Delhi

पर्यावरणिक (वन्यजीव) विज्ञान, जयपुर



Project Director
RSRDC, Unit-1, Jaipur

AREA:-750 SQ.MT.
PLAN GRID SIZE
20M X 20 M
CHINKARA ENCLOSURE

PROJECT BIOLOGICAL PARK - NAHARGARH, JAIPUR	NOTES: 1. ALL DIMENSIONS ARE IN MM 2. ALL DIMENSIONS ARE TO BE CHECKED AT SITE 3. ANY AMBIGUITY HAS TO BE BROUGHT TO THE NOTICE OF THE ARCHITECTS IMMEDIATELY	CHECKED BY:- KAVITA JAIN	NO. DATE REVISIONS 1. 4-06-2012 Detail drawings submitted. 2. 3-09-2012 After CZAI expert committee comments. 3. 29-03-2013 After CZAI expert committee comments dated 17/10/2012 4. 3-07-2013 After CZAI letter no.1337 dated 7/05/2013	DRAWING TITLE: PROPOSED WORKING PLAN FOR CHINKARA ENCLOSURE	CONSULTANTS The FORMS 4-GA-18, SAHARAR NAGAR, JAIPUR (RAJ.), INDIA. PHE: +91 141 2621083, 98280 20300 E MAIL: design_forms@yahoo.co.in
CLIENT RSRDC		MADE BY:- AJAY KUMAR		DATE: 29th MARCH 2013 SCALE: - 1:200	Architecture Conservation Landscape Interiors
				DRAWING NO. : BP/NHRGRH/10/CHINKARA ENCLOSURE/01	

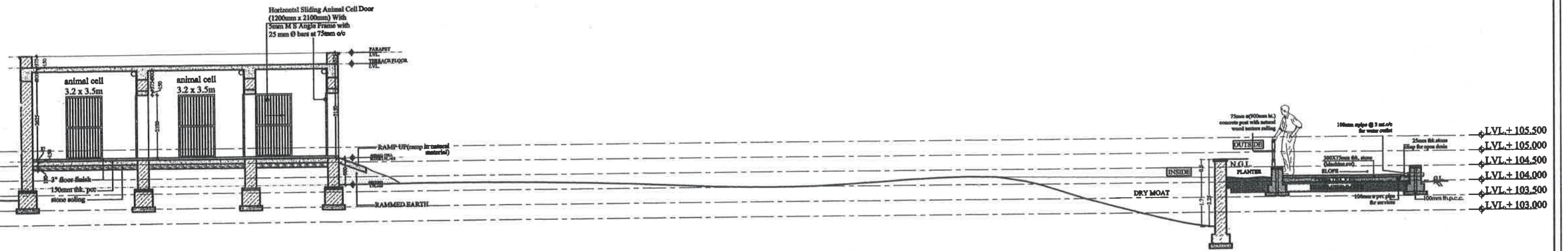

SECTION A-A

B.S. DONAL
Member Secretary
Central Zoo Authority
(Ministry of Environment & Forests)
Govt. of India, New Delhi

उप कार्यनिर्देशक (तन्त्रालय)
विज्ञान, जयपुर



(Akshaya Kumar Jain)
Project Director
RSRDC Ltd., Unit-1, Jaipur

CHINKARA ENCLOSURE

PROJECT
BIOLOGICAL PARK - NAHARGARH, JAIPUR

CLIENT
RSRDC

NOTES:
1. ALL DIMENSIONS ARE IN MM
2. ALL DIMENSIONS ARE TO BE CHECKED AT SITE.
3. ANY AMBIGUITY HAS TO BE BROUGHT TO THE NOTICE OF THE ARCHITECTS IMMEDIATELY

CHECKED BY:-
KAVITA JAIN

MADE BY:-
AJAY JANGID

NO.	DATE	REVISIONS
1.	4-06-2012	Detail drawings submitted.
2.	3-09-2012	After CZAI report on-site comments.
3.	3-07-2013	After CZAI letter no.1337 dated 7/05/2013

DRAWING TITLE:
PROPOSED WORKING SECTION FOR CHINKARA ENCLOSURE

DATE: 29th MARCH 2013 SCALE: - 1:150
DRAWING NO.: BP/NHRGRH/10/CHINKARA ENCLOSURE/02

CONSULTANTS
The FORMS
4-GA-18, JAWAHAR NAGAR,
JAIPUR (RAJ), INDIA.
TEL: +91 141 2621085, 98280 20300
E MAIL: design_forms@redso.co.in

Architecture
Conservation
Landscape
Interiors

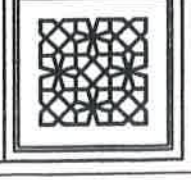

242

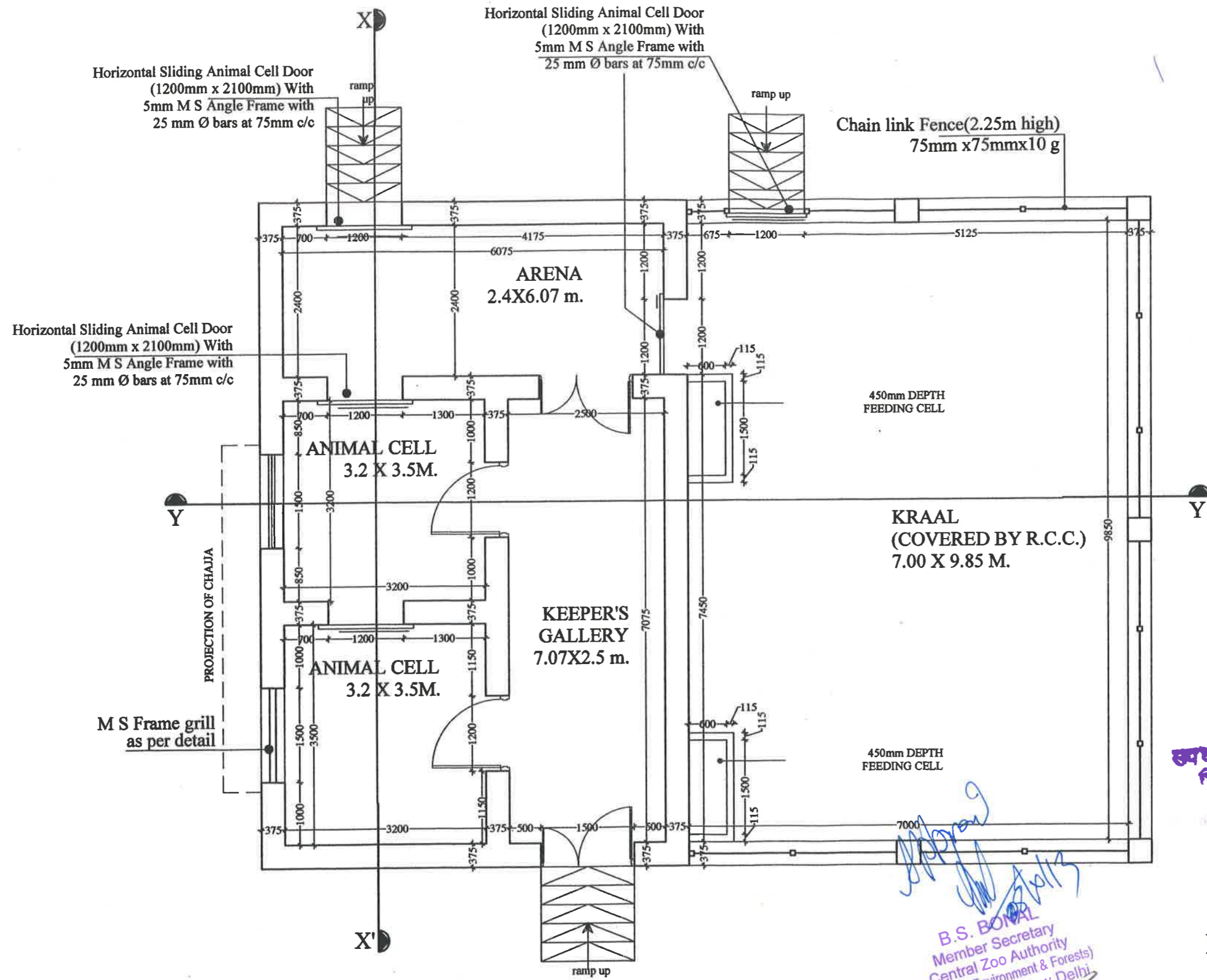

Ashish
 Akshaya Kumar (in)
 Project Director
 RSRDC Ltd., Unit-1, Jaipur



B.S. BONSAL
 Member Secretary
 Central Zoo Authority
 (Ministry of Environment & Forests)
 Govt. of India, New Delhi

HOLDING AREA/NIGHT SHELTER PLAN
CHINKARA ENCLOSURE

PROJECT: **BIOLOGICAL PARK - NAHARGARH, JAIPUR**
 CLIENT: **RSRDC**

NOTES:
 1. ALL DIMENSIONS ARE IN MM
 2. ALL DIMENSIONS ARE TO BE CHECKED AT SITE.
 3. ANY AMBIGUITY HAS TO BE BROUGHT TO THE NOTICE OF THE ARCHITECTS IMMEDIATELY

CHECKED BY:- **KAVITA JAIN**
 MADE BY:- **AJAY JANGID**

NO.	DATE	REVISIONS
1.	4-06-2012	Detail drawings submitted.
2.	3-05-2013	After CZAI expert committee comments.
3.	3-07-2013	After CZAI letter no.1337 dated 7/05/2013

DRAWING TITLE:
PROPOSED HOLDING AREA WORKING PLAN FOR CHINKARA ENCLOSURE
 DATE: 29th MARCH 2013 SCALE: - 1:75
 DRAWING NO.: BP/NHRGRH/10/CHINKARA ENCLOSURE /03

CONSULTANTS
The FORMS
 4-GA-18, JAWAHAR NAGAR,
 JAIPUR (RAJ), INDIA.
 P/E: +91 141 2621085, 98280 20300
 E MAIL: design_forms@yahoo.co.in

Architecture
 Conservation
 Landscape
 Interiors

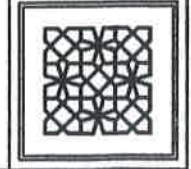

242

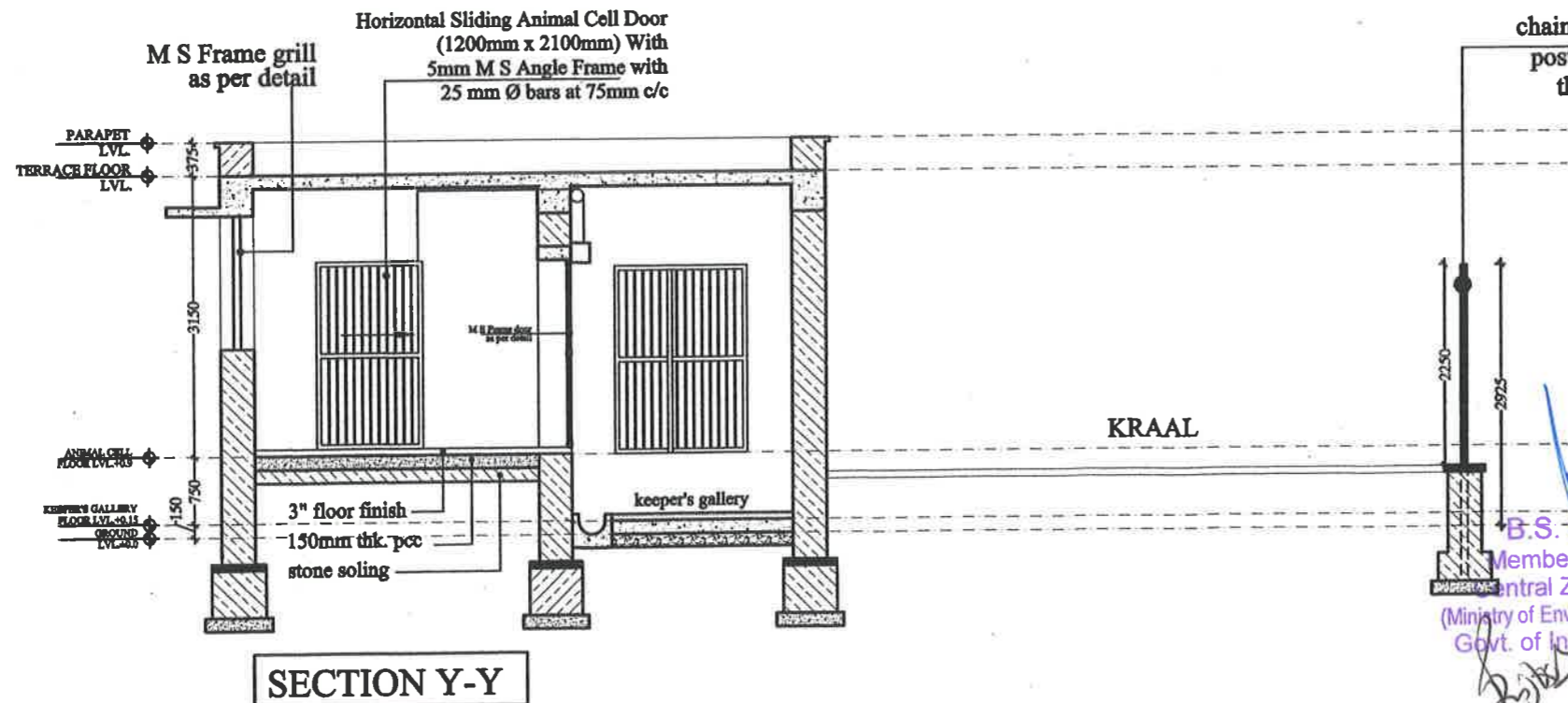
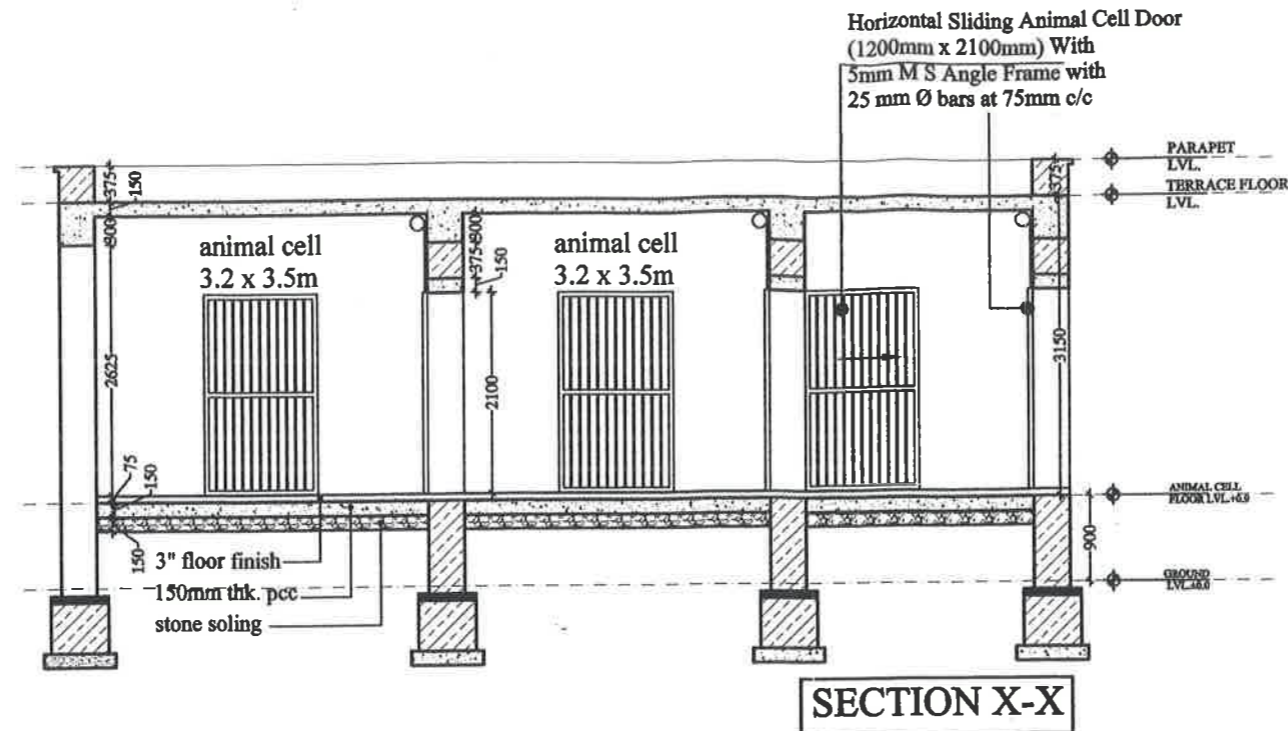

chain link fence 50x50x8 gauge with angle iron post 75x75x8 MM @ 3m c/c in c.c. on 375mm th. & 600mm high stone masonry wall as per detail

(Signature)
 (Akshaya Kumar Jain)
 Project Director
 RSRDC Ltd., Unit-1*, Jaipur

उप वन विभाग (राजस्थान)
 विद्विवावर, जयपुर

B.S. DONAL
 Member Secretary
 Central Zoo Authority
 (Ministry of Environment & Forests)
 Govt. of India, New Delhi



**HOLDING AREA/NIGHT
 SHELTER SECTIONS
 CHINKARA ENCLOSURE**

PROJECT BIOLOGICAL PARK - NAHARGARH, JAIPUR	NOTES: 1. ALL DIMENSIONS ARE IN MM 2. ALL DIMENSIONS ARE TO BE CHECKED AT SITE. 3. ANY AMBIGUITY HAS TO BE BROUGHT TO THE NOTICE OF THE ARCHITECTS IMMEDIATELY	CHECKED BY:- KAVITA JAIN MADE BY:- AJAY JANGID	<table border="1"> <thead> <tr> <th>NO.</th> <th>DATE</th> <th>REVISIONS</th> </tr> </thead> <tbody> <tr> <td>1.</td> <td>4-06-2012</td> <td>Detail drawings submitted.</td> </tr> <tr> <td>2.</td> <td>3-09-2012</td> <td>After CZAI expert committee comments.</td> </tr> <tr> <td>3.</td> <td>3-07-2013</td> <td>After CZAI letter no.1337 dated 7/05/2013</td> </tr> </tbody> </table>	NO.	DATE	REVISIONS	1.	4-06-2012	Detail drawings submitted.	2.	3-09-2012	After CZAI expert committee comments.	3.	3-07-2013	After CZAI letter no.1337 dated 7/05/2013	DRAWING TITLE: PROPOSED HOLDING AREA WORKING SECTION FOR CHINKARA ENCLOSURE	CONSULTANTS The FORMS 4-GA-18, JAWAHAR NAGAR, JAIPUR (RAJ.), INDIA. P.E: +91 141 2621085, 96280 20300 E MAIL: 404ga_forms@redoo.co.in Architecture Conservation Landscape Interiors
NO.	DATE	REVISIONS															
1.	4-06-2012	Detail drawings submitted.															
2.	3-09-2012	After CZAI expert committee comments.															
3.	3-07-2013	After CZAI letter no.1337 dated 7/05/2013															
CLIENT RSRDC				DATE: 29th MARCH 2013 SCALE: - 1:100 DRAWING NO.: BP/NHRGRH/10/ CHINKARA ENCLOSURE/04	