



जहाँ है हरियाली।
वहाँ है खुशहाली।।



GOVERNMENT OF INDIA
MINISTRY OF ENVIRONMENT & FORESTS

Central Zoo Authority

238



Speed Post

THROUGH REGISTERED POST

F. No. 19-69/92-CZA(232)(Vol. IV)(M) *SSS*

DATE: 21.11.2013

To

The Deputy Conservator of Forests
Jaipur Zoo,
Jaipur (Rajasthan),

Sub:- Design for the construction of various enclosure at Nahargarh Biological Park, Jaipur.

Madam,

Reference is invited to your letter No. 2720 dated 27.08.2013.

The design for the construction of various enclosures at Nahargarh Biological Park, Jaipur was placed before the 45th Meeting of the Expert Group on Zoo Designing of the Central Zoo Authority held on 30th October, 2013. After detailed deliberation, the following observations were made:-

1. Lion (revised design)

The water body etc. is part of the enrichment, since design of the enclosure has already been approved, the zoo director may take necessary action accordingly.

2. Panther (revised design)

The water body etc. is part of the enrichment, since design of the enclosure has already been approved, the zoo director may take necessary action accordingly.

3. Sloth bear (revised design)

The water body etc. is part of the enrichment, since design of the enclosure has already been approved, the zoo director may take necessary action accordingly.

4. Emu

The design was scrutinized, the approval from the Central Zoo Authority is not required.

5. Porcupine

The design was scrutinized and not approved.

...2/-

OK

238

6. Wild boar

The design was scrutinized and not approved.

7. Hyena

The design was approved subject to the amendments as indicated on the designs.

8. Spotted deer

The design was approved subject to the amendments as indicated on the designs and following:-

- (a) The top of kraal should be covered by chain-link mesh.
- (b) There is no need of inclined barrier/ overhang.
- (c) The height of chain-link fence should be 2.5 mt. only.

9. Sambar

The design was approved subject to the following amendments:-

- (a) The top of kraal should be covered by chain-link mesh.
- (b) There is no need of inclined barrier/ overhang.
- (c) The height of chain-link fence should be 2.5 mt. only.

10. Hog deer

The design was approved subject to the amendments as indicated on the designs and following:-

- (a) The top of kraal should be covered by chain-link mesh.
- (b) There is no need of inclined barrier/ overhang.
- (c) The height of chain-link fence should be 2.5 mt. only.

Keeping in view of the above, copies of the design marking necessary amendments are enclosed with this letter. You are directed to submit final copies of designs to this office for approval and records of this office.

Yours faithfully,

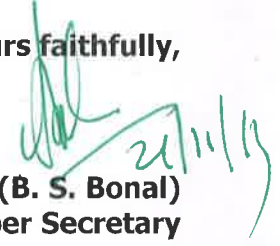

(B. S. Bonal)
Member Secretary

Encl: as above

Copy to the Chief Wildlife Warden, Government of Rajasthan, Jaipur for favour of information.



(B. S. Bonal)
Member Secretary

238

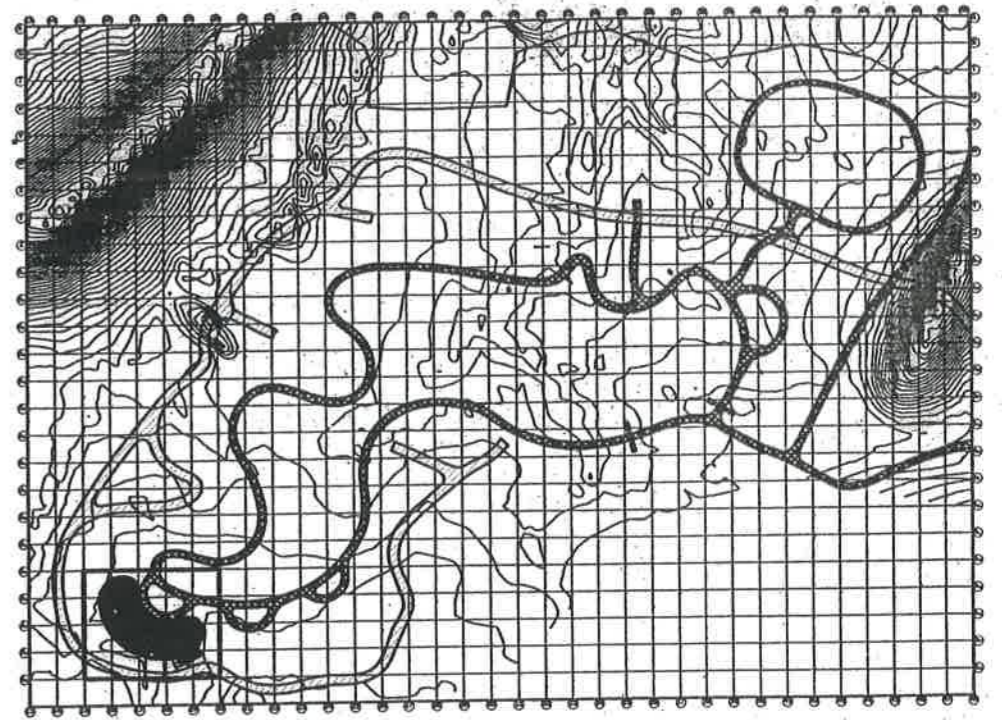
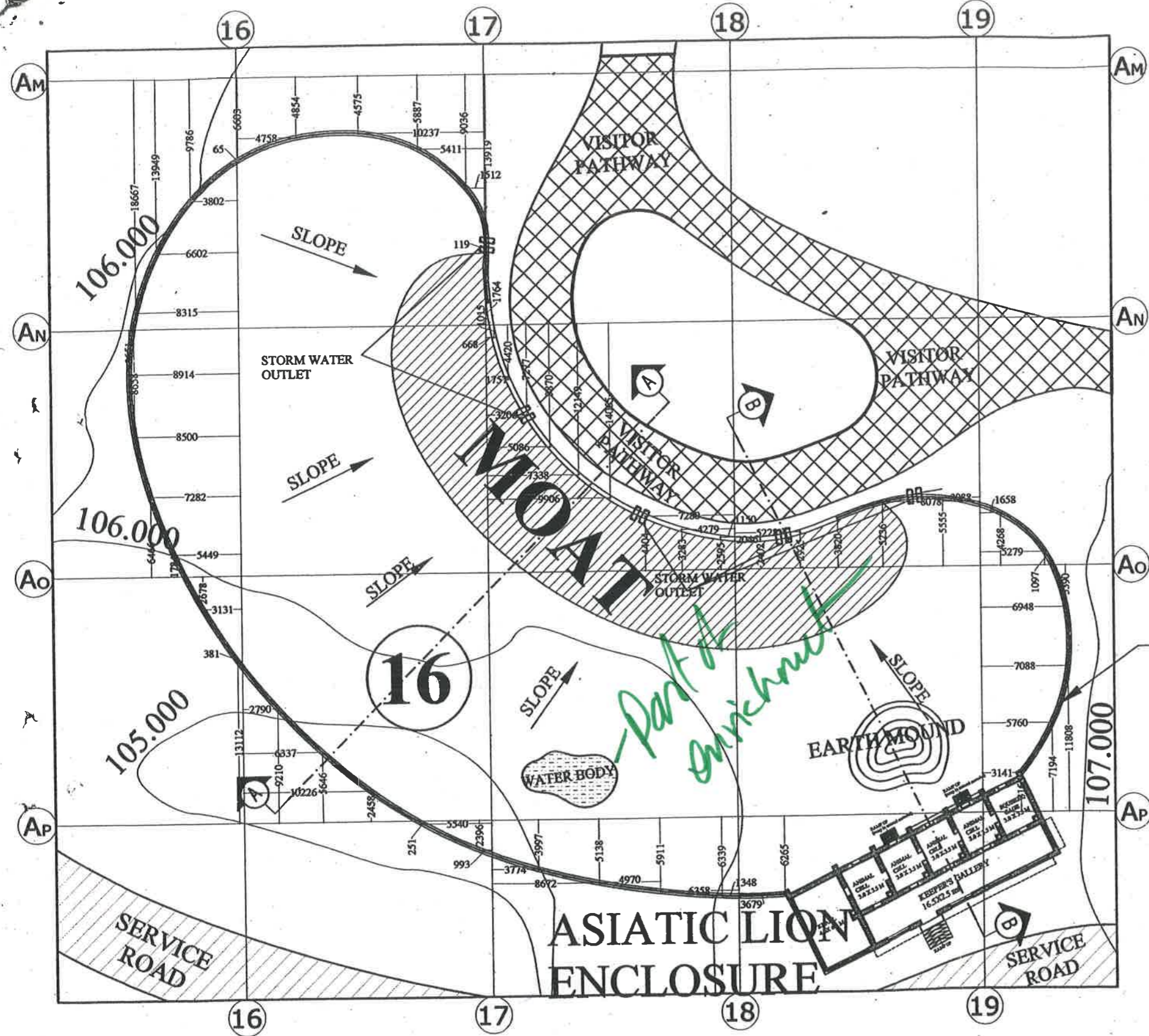

KEY PLAN

Chain link Fence 50mm x50mmx8 g (5 m high) on 375mm th.& 600mm high Stone Masonry wall with 60° inclined 1.5 m overhang with barbed wire

उप वन संरक्षक (वन्यजीव विज्ञान) जयपुर



(Signature)
13/01/13
Project Director
RSRDC Ltd., Unit-1, Jaipur

AREA:-2500 SQ.MT.
PLAN GRID SIZE
20M X 20 M
LION ENCLOSURE

PROJECT: BIOLOGICAL PARK - NAHARGARH, JAIPUR

NOTES:
1. ALL DIMENSIONS ARE IN MM
2. ALL DIMENSIONS ARE TO BE CHECKED AT SITE
3. ANY AMBIGUITY HAS TO BE BROUGHT TO THE NOTICE OF THE ARCHITECTS IMMEDIATELY

CHECKED BY:- KAVITA JAIN

MADE BY:- AJAY JANGID

NO.	DATE	REVISIONS
1.	4-06-2012	Detail drawings submitted.
2.	3-09-2012	After CZAI report committee comments.
3.	12-08-2013	Water body and earth mound added.

DRAWING TITLE:
PROPOSED WORKING PLAN FOR LION ENCLOSURE

DATE: 24TH JUNE 2013 | SCALE: - 1:400
DRAWING NO.: BP/NHRGRH/10/LION ENCLOSURE/01

CONSULTANTS
The 'FORMS'
4-0A-18, JAWAHAR NAGAR,
JAIPUR-302013, INDIA.
P/E: +91 141 2621085, 98280 20300
E MAIL: design_forms@yahoo.co.in

Architecture
Conservation
Landscape
Interiors



RSRDC