



जहाँ है हरियाली।
वहाँ है खुशहाली।।



GOVERNMENT OF INDIA
MINISTRY OF ENVIRONMENT & FORESTS
Central Zoo Authority

236



Speed Post
THROUGH REGISTERED POST

F. No. 19-69/92-CZA(232)(Vol. IV)(M) ~~3088~~

DATE: 21.11.2013

To

The Deputy Conservator of Forests
Jaipur Zoo,
Jaipur (Rajasthan),

Sub:- Design for the construction of various enclosure at Nahargarh Biological Park, Jaipur.

Madam,

Reference is invited to your letter No. 2720 dated 27.08.2013.

The design for the construction of various enclosures at Nahargarh Biological Park, Jaipur was placed before the 45th Meeting of the Expert Group on Zoo Designing of the Central Zoo Authority held on 30th October, 2013. After detailed deliberation, the following observations were made:-

1. Lion (revised design)

The water body etc. is part of the enrichment, since design of the enclosure has already been approved, the zoo director may take necessary action accordingly.

2. Panther (revised design)

The water body etc. is part of the enrichment, since design of the enclosure has already been approved, the zoo director may take necessary action accordingly.

3. Sloth bear (revised design)

The water body etc. is part of the enrichment, since design of the enclosure has already been approved, the zoo director may take necessary action accordingly.

4. Emu

The design was scrutinized, the approval from the Central Zoo Authority is not required.

5. Porcupine

The design was scrutinized and not approved.

...2/-

236

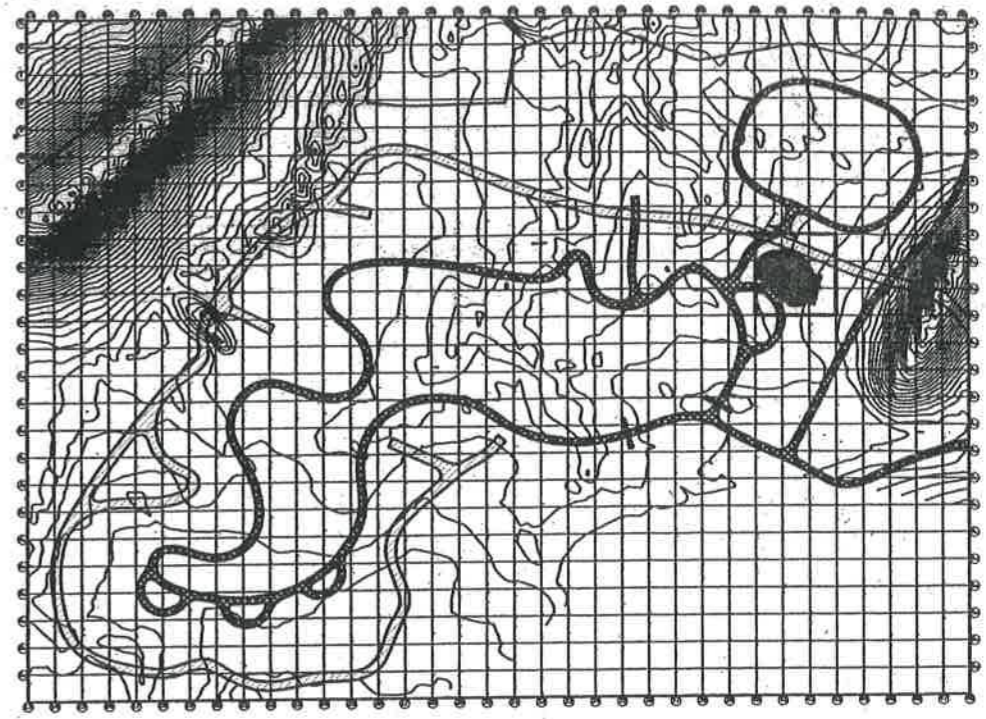
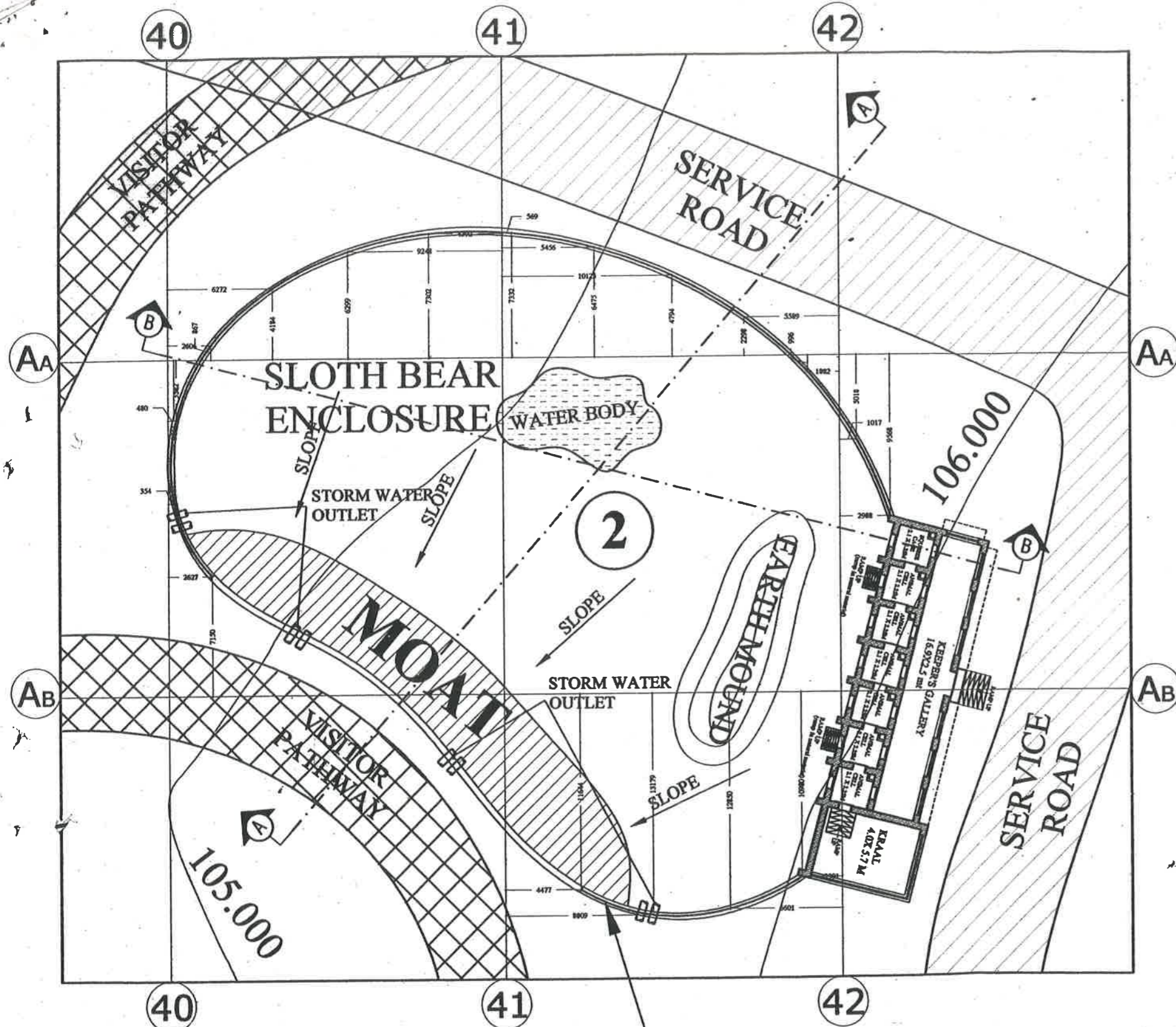

KEY PLAN

Chain link Fence 50mm x50mmx8 g (5 m high) on 375mm th.& 600mm high Jodhpur Stone, Masonry wall with 60° inclined 1.5 m overhang with barbed wire

भारत का सर्वोच्च (वन्यजीव) विज्ञान संस्थान, जयपुर



(Signature)
 (Akshaya Kumar Jain)
 Project Director
 RSRDC Ltd., Unit-1, Jaipur

AREA:-1210 SQ.MT.

PLAN GRID SIZE
 20M X 20 M

SLOTH BEAR ENCLOSURE

PROJECT: **BIOLOGICAL PARK - NAHARGARH, JAIPUR**
 CLIENT: **RSRDC**

NOTES:
 1. ALL DIMENSIONS ARE IN MM
 2. ALL DIMENSIONS ARE TO BE CHECKED AT SITE.
 3. ANY AMBIGUITY HAS TO BE BROUGHT TO THE NOTICE OF THE ARCHITECTS IMMEDIATELY

CHECKED BY:- **KAVITA JAIN**
 MADE BY:- **AJAY JANGID**

NO.	DATE	REVISIONS
1.	4-06-2012	Detail drawings submitted
2.	13-06-2012	After CZAI expert committee comments.
3.	12-08-2013	Water body and earth mound added

DRAWING TITLE:
PROPOSED WORKING PLAN FOR SLOTH BEAR ENCLOSURE
 DATE: 3 JUNE 2013 SCALE: - 1:300
 DRAWING NO. : BP/NHRGRH/10/ SLOTH BEAR ENCLOSURE/01

CONSULTANTS
The FORMS
 4-GA-18, JAWAHAR NAGAR,
 JAIPUR-302015, INDIA.
 TEL: +91 141 2631085, 98280 20300
 E-MAIL: design_forms@yahoo.co.in

