



जहाँ है हरियाली।
वहाँ है खुशहाली।।



GOVERNMENT OF INDIA
MINISTRY OF ENVIRONMENT & FORESTS

Central Zoo Authority



THROUGH REGISTERED POST

F. No. 19-62/92-CZA(27)(Vol. VI)(M) / 1999

DATE: 07.01.2013
08

To

The Divisional Forest Officer
Assam State Zoo Division,
Guwahati - 5 (Assam).

Sub:- Proposed construction of enclosures for Hyena, Jackal, Pheasant, Slow loris, Hog deer and Chital at Assam State Zoo, Guwahati.

Sir,

Reference is invited to your letter No. Z/New Proposal/2882 dated 21.12.2012.

Proposed construction of enclosures for Hyena, Jackal, Pheasant, Slow loris, Hog deer and Chital at Assam State Zoo, Guwahati was placed before the Meeting of the Expert Group on Zoo Designing of the Central Zoo Authority held on 26th December 2012.

A. Construction of animal enclosures for Hyena, Jackal and Pheasant.

The above designs were scrutinized and approved as depicted in the plan.

B. Slow loris

The members desired that there is no need for the construction of independent enclosure for Slow loris rather the Slow loris should be kept in a Nocturnal House. DFO may consider in conformity with approved Master Plan.

C. Hog deer and Chital

Keeping in view of the unusual design as well location of the proposed enclosure for Hog deer and Chital. The designs were not scrutinized. The members desired that the Director of the zoo should deliver a presentation on the subject during next Meeting of the Expert Group on Zoo Designing of the Central Zoo Authority.

Yours faithfully,
sd/-
(B. S. Bonal)
Member Secretary

Copy to the Principal Chief Conservator of Forests (WL), Government of Assam, Guwahati for favour of information.

(Dr. Brij Kishor Gupta)

Evaluation and Monitoring Officer

P H E A S A N T E N C L O S U R E

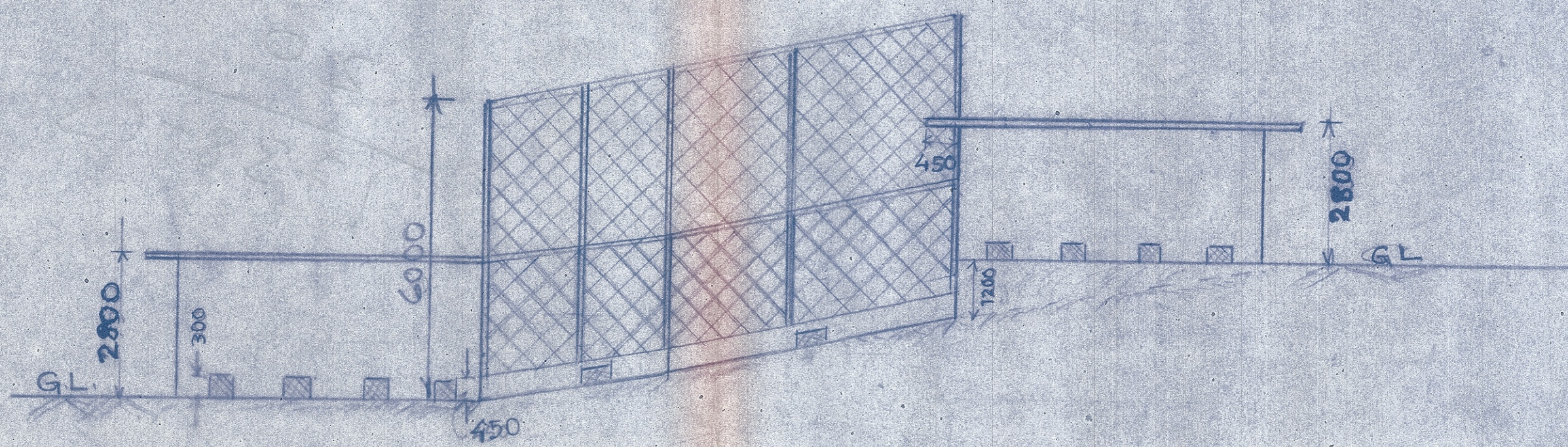

ELEVATION/SECTION AT X-X SCALE 1:100

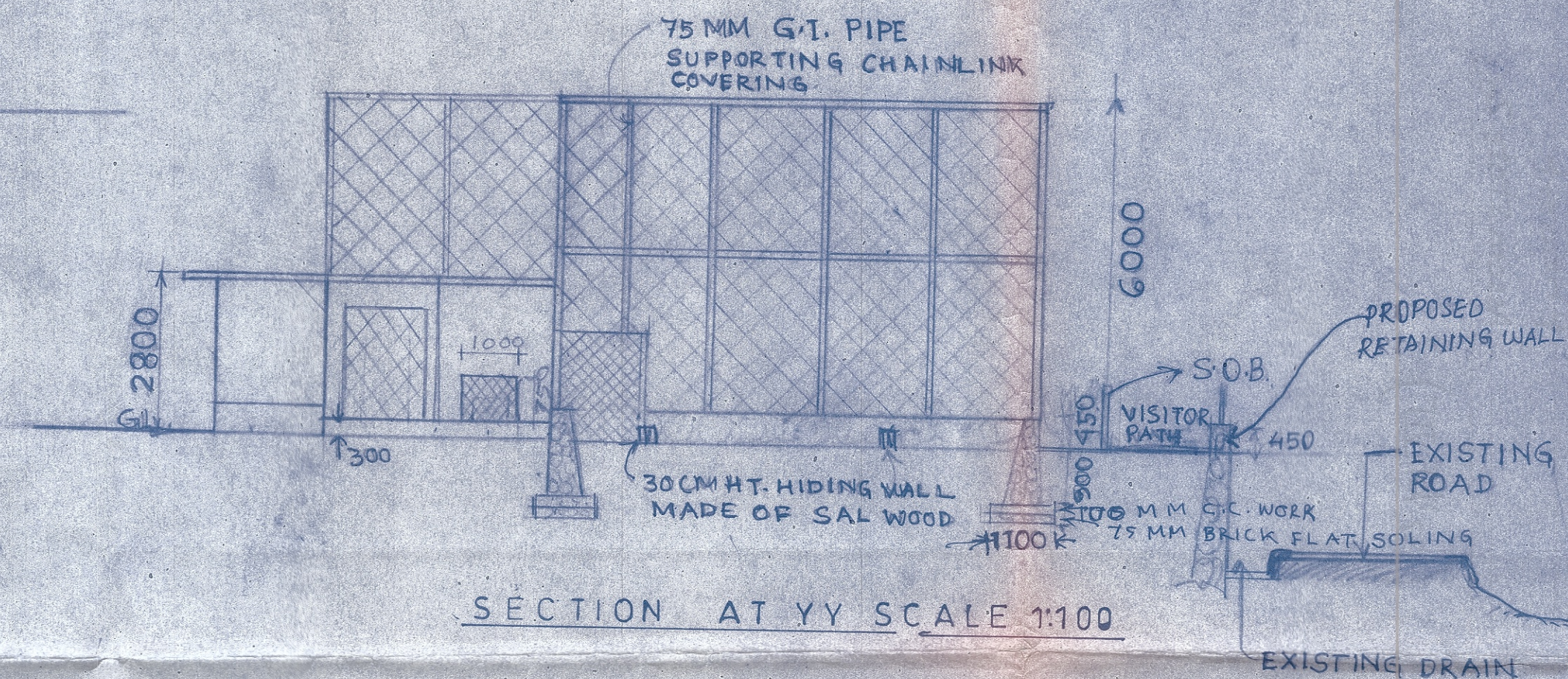

SECTION AT Y-Y SCALE 1:100

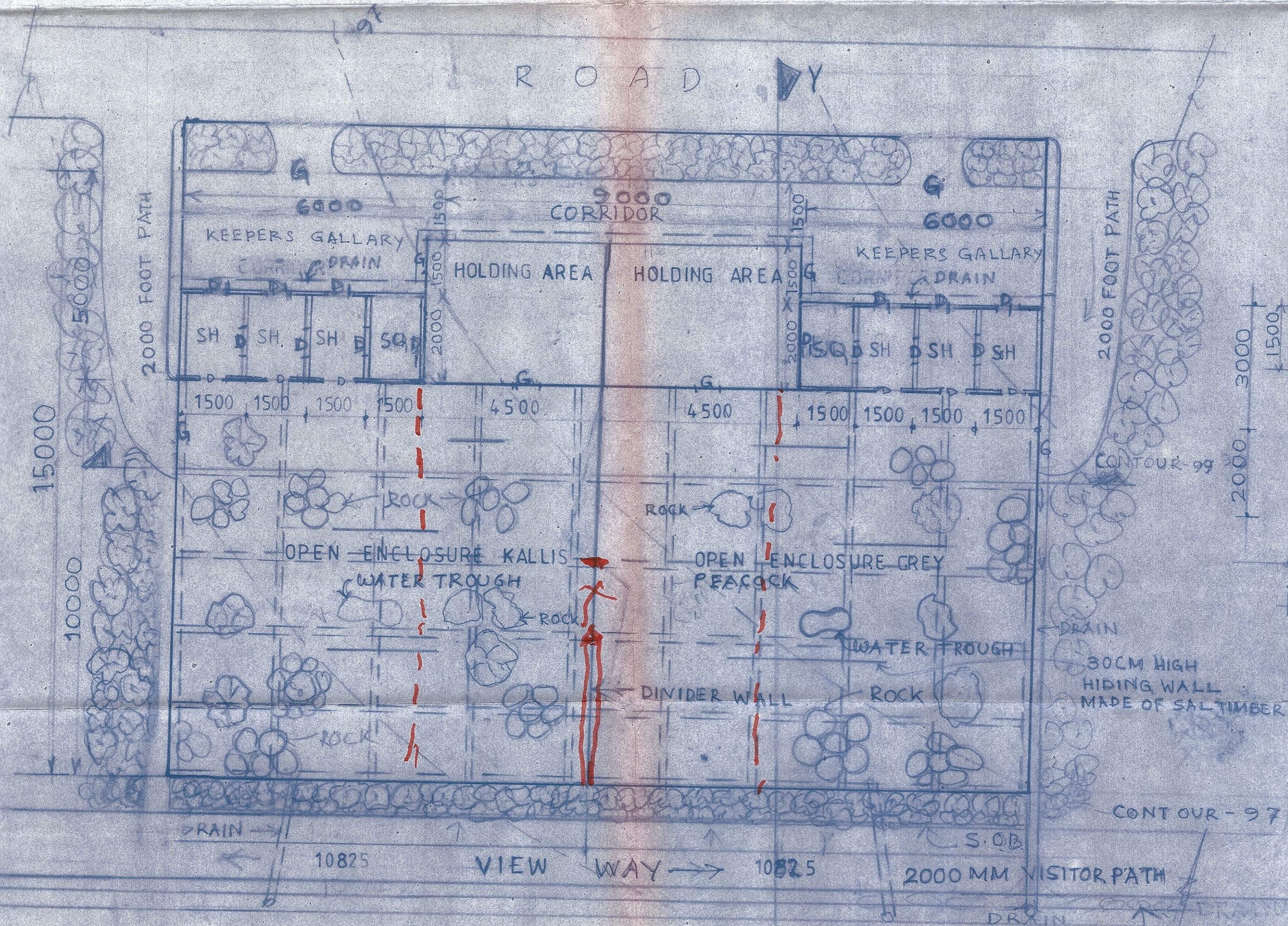

SITE PLAN OF PHEASANT ENCLOSURE
SCALE 1:100

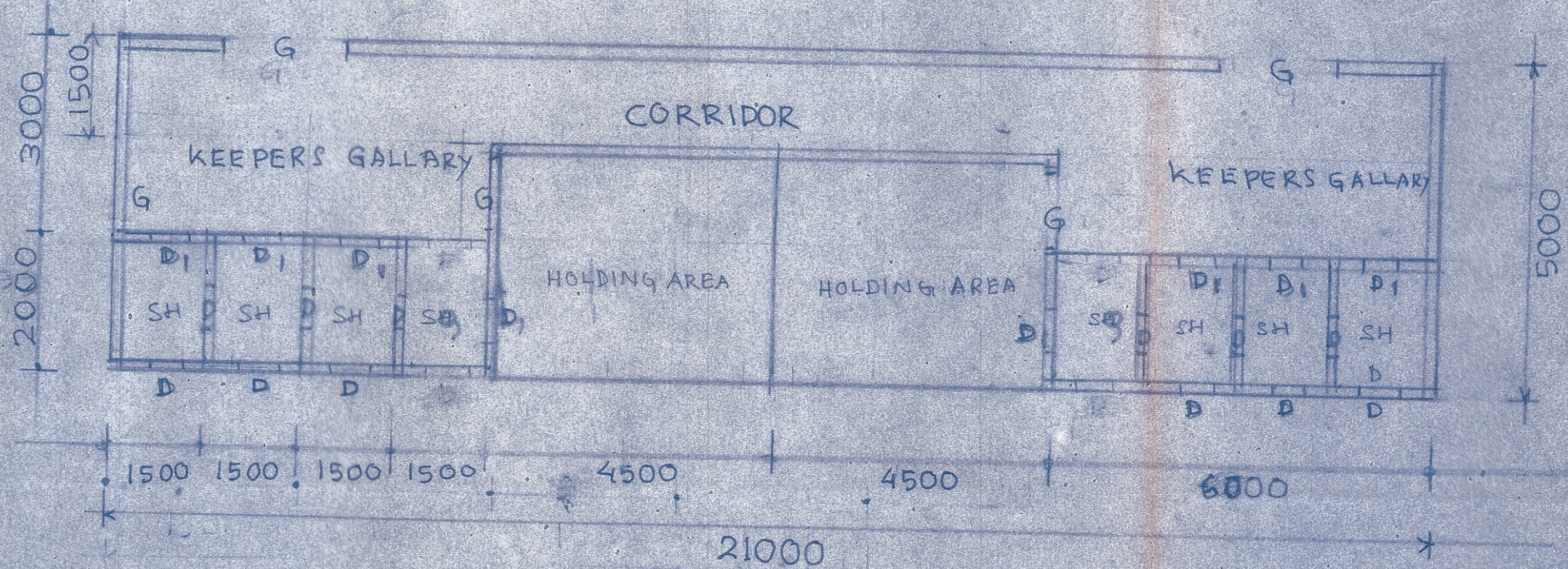

PLAN OF NIGHT SHELTER
SCALE 1:100

- INDEX
- GATE (G) 1500 X 1800
 - DOOR (D) 600 X 300
 - DOOR₁ 1000 X 750

ALL DIMENSIONS ARE IN MM
SITE AREA = 31500 SQM

PROPOSED PHEASANT ENCLOSURE
IN ASSAM STATE ZOO, GUWAHATI-5

SITE PLAN, ELEVATIONS, SECTIONS

SCALE 1:100	PREPARED BY
DRN BY JUNU KALITA G.W.	ASSTT ENGG. ASSAM STATE ZOO GHY-5

Handwritten note:
"On wall of
Put a Thatch
on the directly
fence 1.5m height
with polyprene coating
26.12.2012