

22

LAYOUT PLAN FOR ZOOLOGICAL PARK & RESCUE CENTER AT MUKUNDPUR, DISTRICT- SATNA M.P.

SCALE:- 1:500

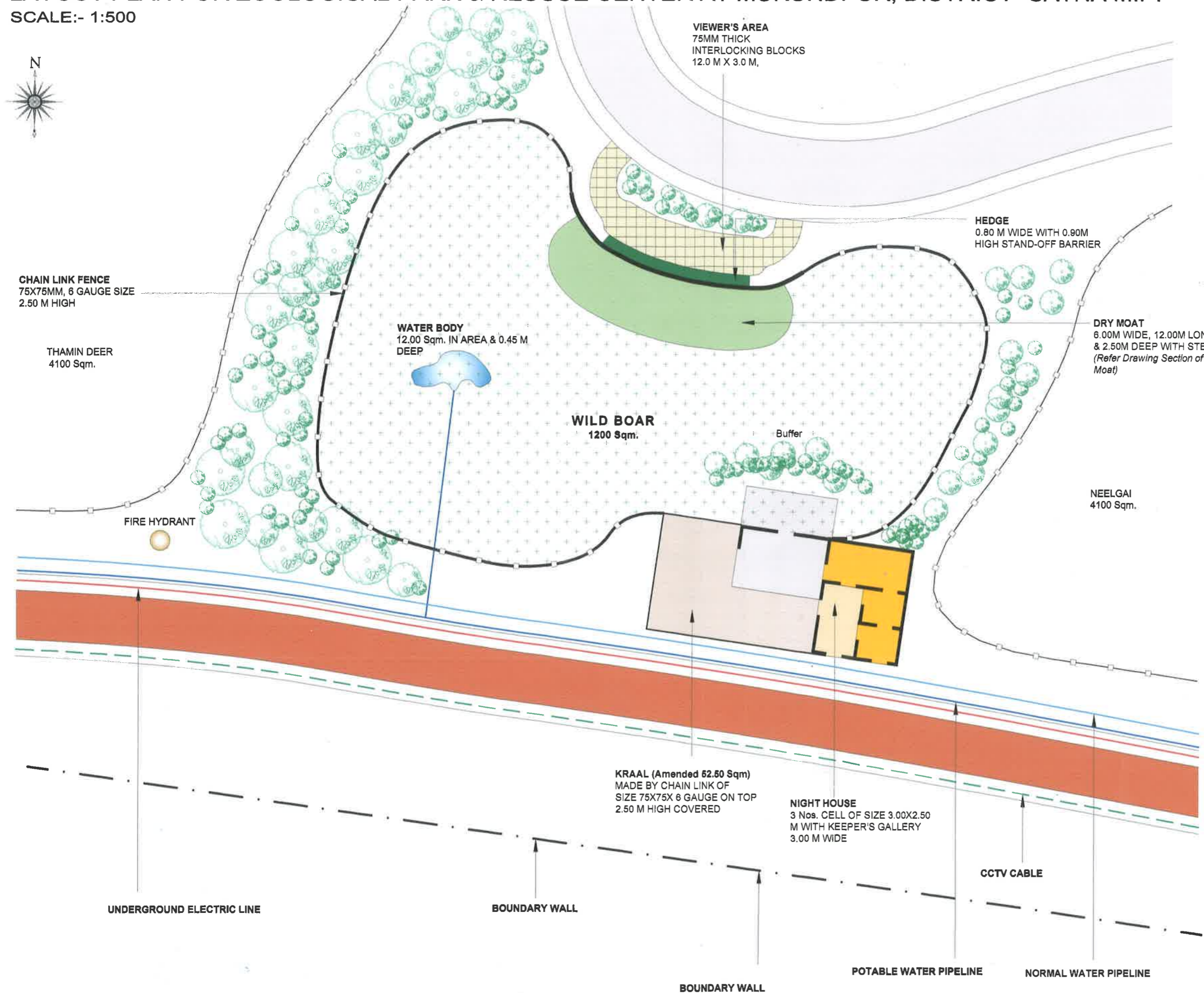

- NOTE:-**
01. ARENA (CHAIN LINK FENCE) 75X75MM SIZE, 6 GAUGE 2.50 M HIGH
 02. NIGHT HOUSE 3 Nos. CELL OF SIZE 3.00X2.50 M WITH KEEPER'S GALLERY 3.00 M WIDE AT 0.80M HIGH FROM GROUND LEVEL
 03. KRAAL MADE BY CHAIN LINK OF SIZE 75X75X 6 GAUGE ON TOP 2.50 M HIGH COVERED, 52.50 Sqm. AREA
 04. DRY MOAT 6.00M WIDE, 12.00M LONG & 2.50M DEEP WITH STEPS
 05. VIEWER'S AREA 75MM THICK INTERLOCKING BLOCKS ON PAVEMENT 12.0 M X 3.0 M.
 06. WATER BODIES 2 Nos. 12.00 Sqm. IN AREA & 0.45 M DEEP

PROJECT
 ZOOLOGICAL PARK & RESCUE CENTER
 MUKUNDPUR, DISTRICT- SATNA M.P.

DRAWING TITLE:-
 ENCLOSURE
WILD BOAR

DATE:- 09.04.2015	SCALE:- 1:	DRAWING No.
-----------------------------	----------------------	--------------------

CLIENT:-
 DIVISIONAL FOREST OFFICE
 SATNA M.P.

Signature:- 	Signature:- 	Signature:-
ACF, SATNA	DFO, SATNA	CCF, REWA

CONSULTANT:-
 ENVIRONMENTAL PLANNING &
 COORDINATION ORGANISATION
 (EPCO)

E5, PARYAVARAN PARISAR, ARERA COLONY, BHOPAL MP
 Phone: +91 755 2468859, 2468970, Fax: +91 755 2462138
 E-mail: epcoobpi@sanchamelina

AND
AASHRAYA CONSULTANCY
 7A, Sector-B, Chanakyapuri, Chunabhatti, Bhopal M.P.
 Phone:- 09981298064, Email:-aashrayacon@gmail.com

This drawing is the property of consultant and shall not be reproduced in any manner without their written permission.
 All dimensions shall be checked and correlated with the relevant architectural, structural and other service drawings. Any ambiguity, discrepancy or omission shall be brought to the notice of the consultant immediately before commencing the work.

22

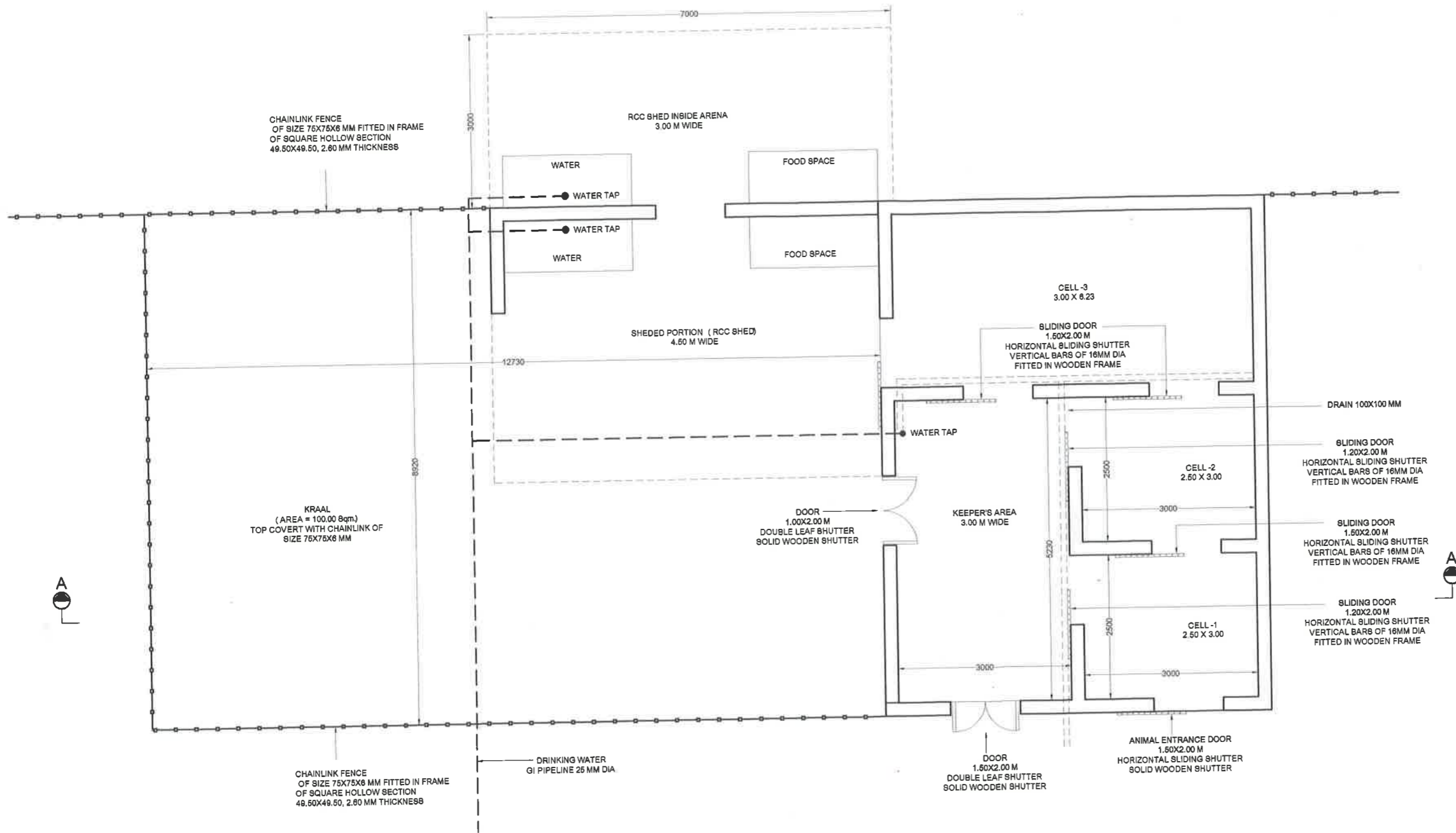

PLAN

PROJECT
 ZOOLOGICAL PARK & RESCUE CENTER
 MUKUNDPUR, DISTRICT- SATNA M.P.

DRAWING TITLE:-
**NIGHT HOUSE (PLAN)
 HERBIVORES
 WILD BOAR**

DATE:- 15.01.2015	SCALE:- 1:	DRAWING No.
----------------------	---------------	-------------

CLIENT:-
 DIVISIONAL FOREST OFFICE
 SATNA M.P.

Signature:-

 ACF, SATNA

Signature:-

 DFO, SATNA

Signature:-

 CCF, REWA

CONSULTANT:-

AASHRAYA CONSULTANCY
 7A, Sector-B, Chenakypuri, Chunabhatti, Bhopal M.P.
 Phone:- 09881296064, Email:- aashrayacon@gmail.com

This drawing is the property of consultant and shall not be reproduced in any manner without their written permission.
 All dimensions shall be checked and correlated with the relevant architectural, structural and other service drawings. Any ambiguity, discrepancy or omission shall be brought to the notice of the consultant immediately before commencing the work.

22

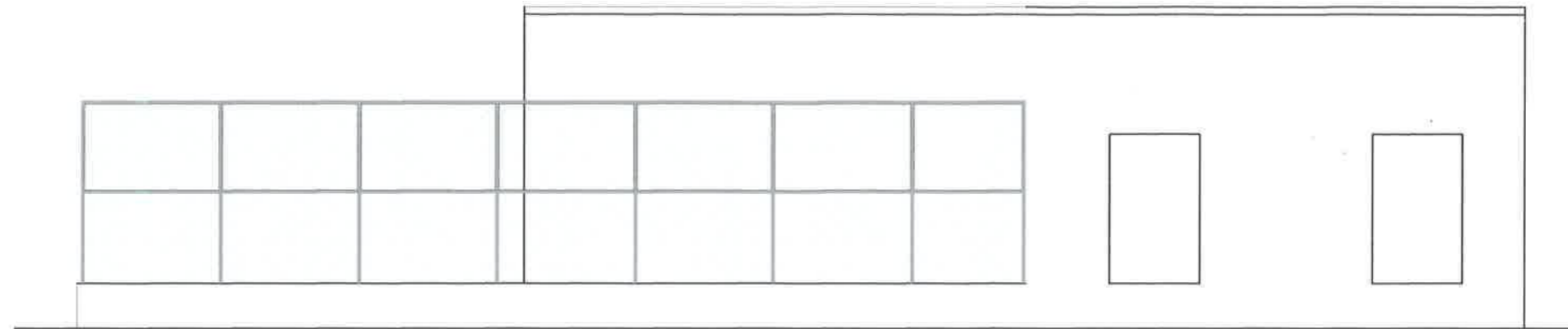

FRONT ELEVATION

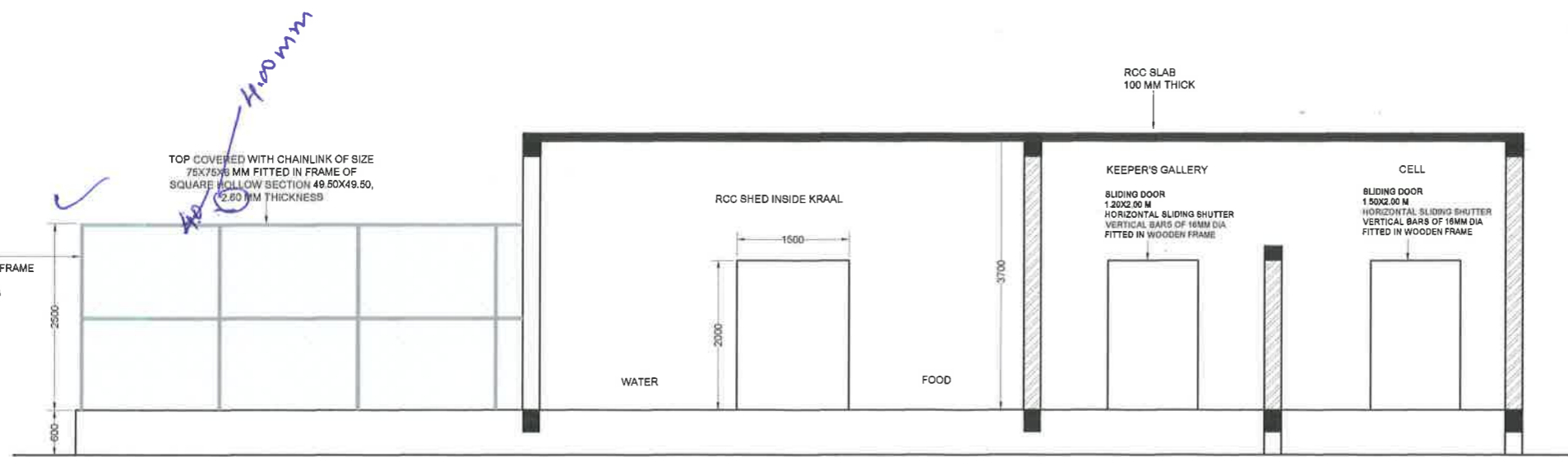

SECTION - AA

Recommend to approve with above modification

Ashwini
11/5/15

[Handwritten signature]

[Handwritten signature]
18/5
Member Secretary
Central Zoo Authority
(Ministry of Environment & Forests)
Govt. of India, New Delhi

PROJECT
ZOOLOGICAL PARK & RESCUE CENTER
MUKUNDPUR, DISTRICT- SATNA M.P.

DRAWING TITLE:-
NIGHT HOUSE (ELEV/SEC)
HERBIVORES
WILD BOAR

DATE:- 09.04.2015 SCALE:- 1:1 DRAWING No.

CLIENT:-
DIVISIONAL FOREST OFFICE
SATNA M.P.

Signature:-
[Signature]
ACF, SATNA

Signature:-
[Signature]
DFO, SATNA

Signature:-
[Signature]
CCF, REWA

CONSULTANT:-

AASHRAYA CONSULTANCY
7A, Sector-B, Chanakypuri, Chunarhatti, Bhopal M.P.
Phone:- 09981298084, Email:-aashrayacon@gmail.com

This drawing is the property of consultant and shall not be reproduced in any manner without their written permission.
All dimensions shall be checked and correlated with the relevant architectural, structural and other service drawings. Any ambiguity, discrepancy or omission shall be brought to the notice of the consultant immediately before commencing the work.

92

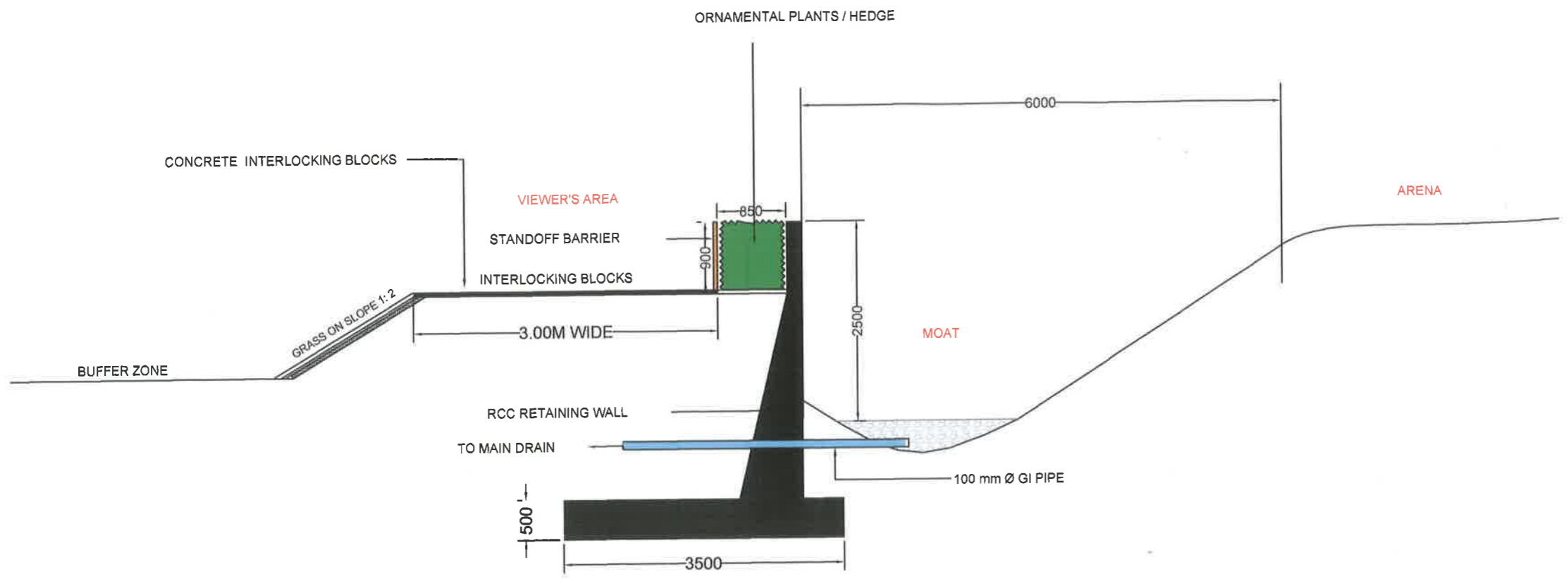

SECTION

PROJECT
 ZOOLOGICAL PARK & RESCUE CENTER
 MUKUNDPUR, DISTRICT- SATNA M.P.

DRAWING TITLE:-
**SECTION OF MOAT
 HERBIVORES
 WILD BOAR**

DATE:-	SCALE:- 1:	DRAWING No.
--------	---------------	-------------

CLIENT:-
 DIVISIONAL FOREST OFFICE
 SATNA M.P.

Signature:- ACF, SATNA	Signature:- DFO, SATNA	Signature:- CCF, REWA
-------------------------------	-------------------------------	------------------------------

CONSULTANT:-

AASHRAYA CONSULTANCY
 7A, Sector-B, Chanskyapuri, Chunabhatti, Bhopal M.P.
 Phone:- 09981296084, Email:-aashrayacon@gmail.com

This drawing is the property of consultant and shall not be reproduced in any manner without their written permission.
 All dimensions shall be checked and correlated with the relevant architectural, structural and other service drawings. Any ambiguity, discrepancy or omission shall be brought to the notice of the consultant immediately before commencing the work.