



GOVERNMENT OF INDIA  
MINISTRY OF ENVIRONMENT, FOREST & CLIMATE CHANGE  
**Central Zoo Authority**

2 copies  
2/10

BY EMAIL & BY POST



56

F. No. 22-81/2004-CZA(498)(Vol. III)(NS)(Pt.)/567/2016

Email/Post  
Date: 04.04.2016

To

The Principal Chief Conservator of Forests (WL)  
& Chief Wildlife Warden  
Government of Uttar Pradesh  
17, Rana Pratap Marg,  
Lucknow. (Uttar Pradesh)

**Sub:- Designs of proposed Safari for Leopard, Sloth bear and Antelope at Lion Safari, Etawah, Uttar Pradesh - Reg.**

Sir,

This is to inform you that the designs of proposed Safari for Leopard, Sloth bear and Antelope at Lion Safari, Etawah, Uttar Pradesh were placed before the 67<sup>th</sup> meeting of the Expert Group on Zoo Designing of Central Zoo Authority held on 09.03.2016.

**(a) Design of proposed Safari for Leopard:**

The design of proposed Safari for Leopard was approved subject to compliance with following conditions:

- Dimensions of feeding cum retiring cells should not be less than 2.0 x 1.80 x 2.5 mts.

**(b) Design of proposed Safari for Sloth bear:**

The design of proposed Safari for Sloth bear was approved subject to compliance with following conditions:

- Dimensions of feeding cum retiring cells should not be less than 3.0 x 2.0 x 2.5 mts.

**(c) Design of proposed Safari for Antelope:**

The design of proposed Safari for antelopes was approved subject to compliance with following conditions:

- Dimensions of feeding cum retiring cells should not be less than 3.2 x 2.0 x 2.5 mts.

Keeping in view of the above, the revised design should be submitted along with compliance report for approval and signatures of this Authority.

Yours faithfully,

(Dr. D.N. Singh)  
Member Secretary

Copy to The Director, Lion Safari, Etawah, U.P. for information and necessary action.

LEOPARD SAFARI ETAWAH  
LAYOUT PLAN

210

29

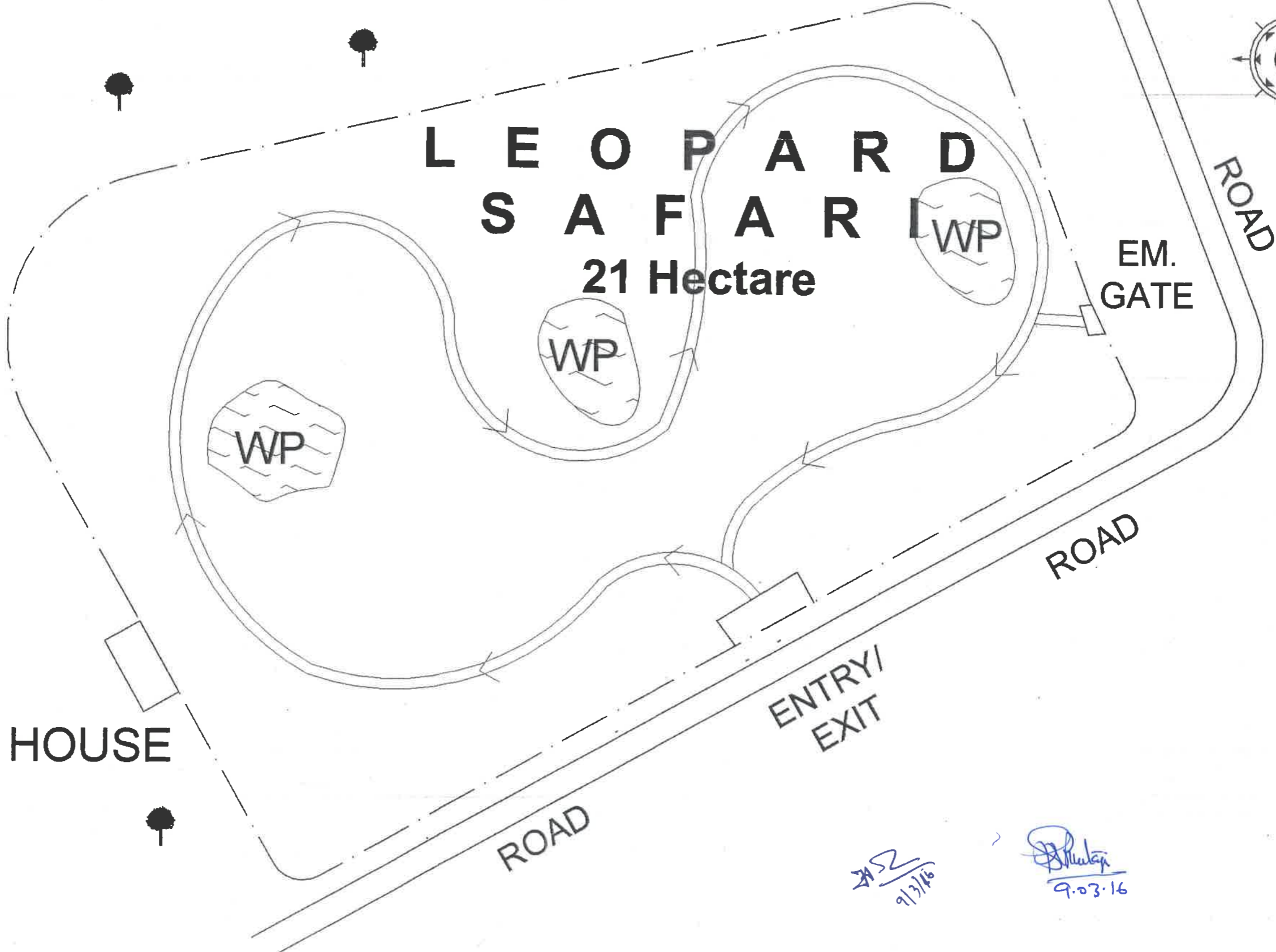
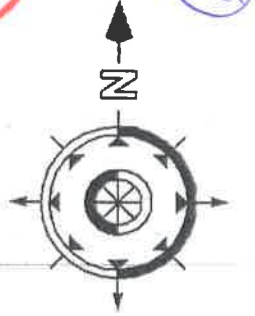

AS  
9/3/16

*[Signature]*  
9.03.16

*[Signature]*  
PCCF WILD LIFE  
UTTAR PRADESH LUCKNOW

*[Signature]*  
DIRECTOR,  
LEOPARD SAFARI PARK ETAWAH

Architects:  
Vishal & Associates  
3/77, Viraj khand,  
Gomti Nagar, Lucknow  
Ph: 9839447965, 9839097571

SCALE-  
N.T.S.

# LEOPARD SAFARI ETAWAH

210

DOOR WINDOW SCHEDULE			
S.NO.	NAME	SIZE	TYPE
01	D	700 X 1200	HINGE DOOR (GRILL DOOR)
02	D1	600 X 900	DRAW UP DOOR (STEEL DOOR)
03	D2	1500 X 1800	HINGE DOOR (M.S. DOOR)
04	D3	750 X 1800	HINGE DOOR (M.S. DOOR)
05	S	600 X 900	SLIDE DOOR (STEEL DOOR)
06	V1	1300 X 600	VENTILATOR
07	V1	450 X 600	VENTILATOR

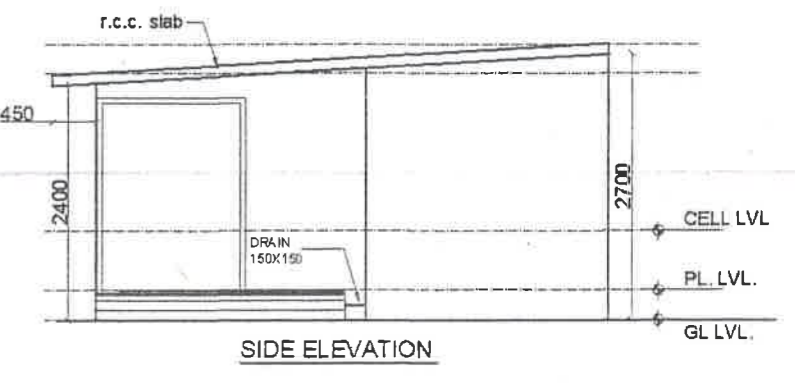
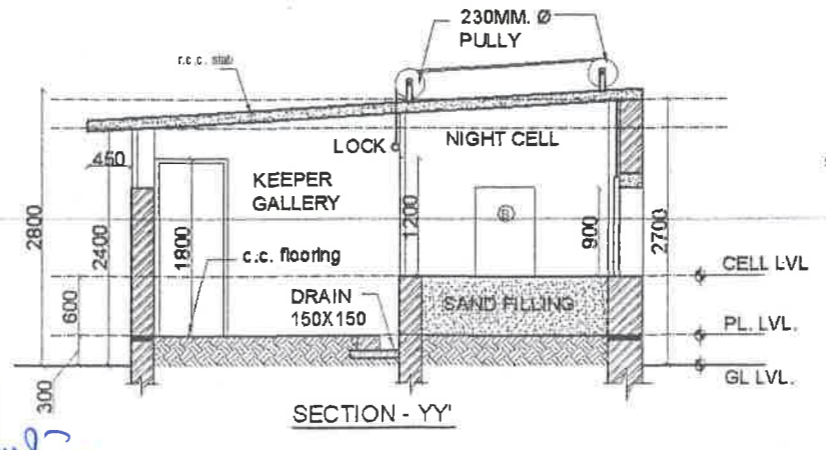
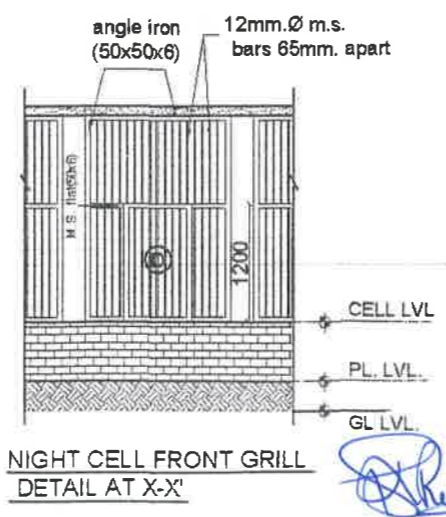
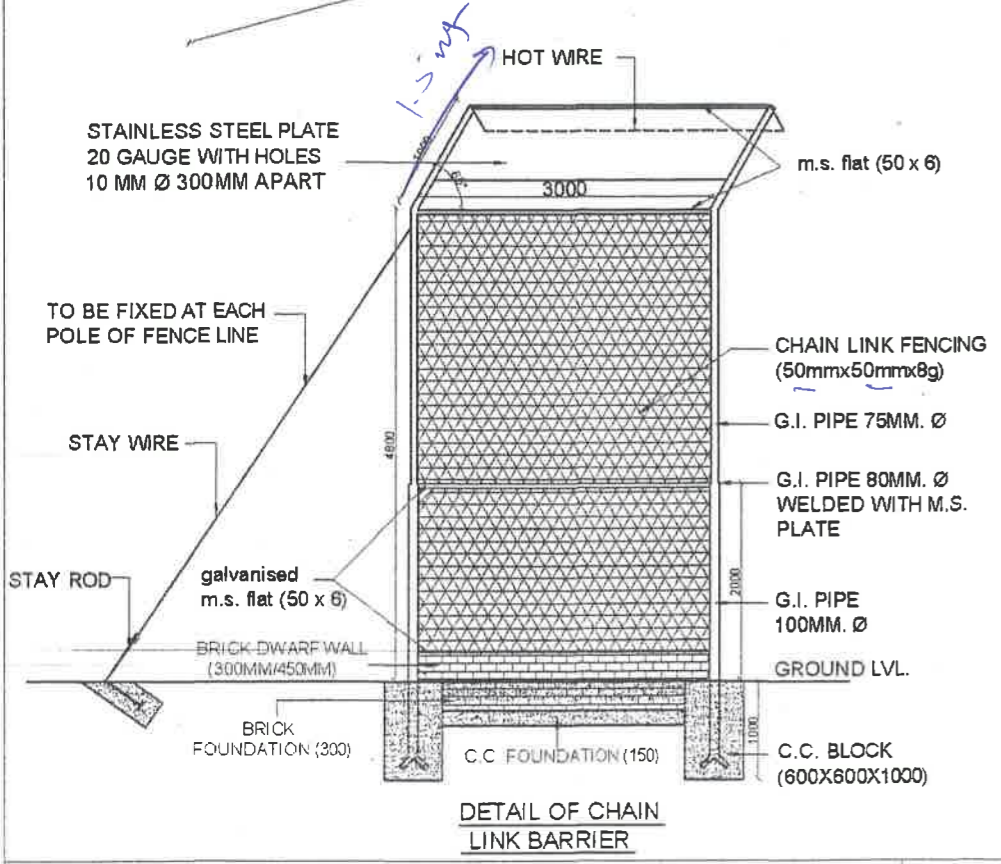
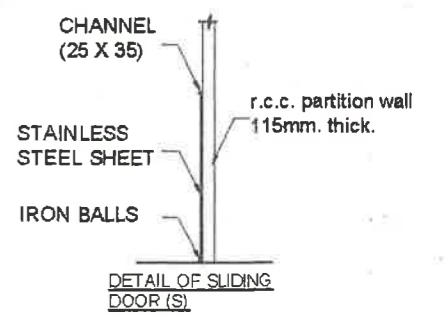
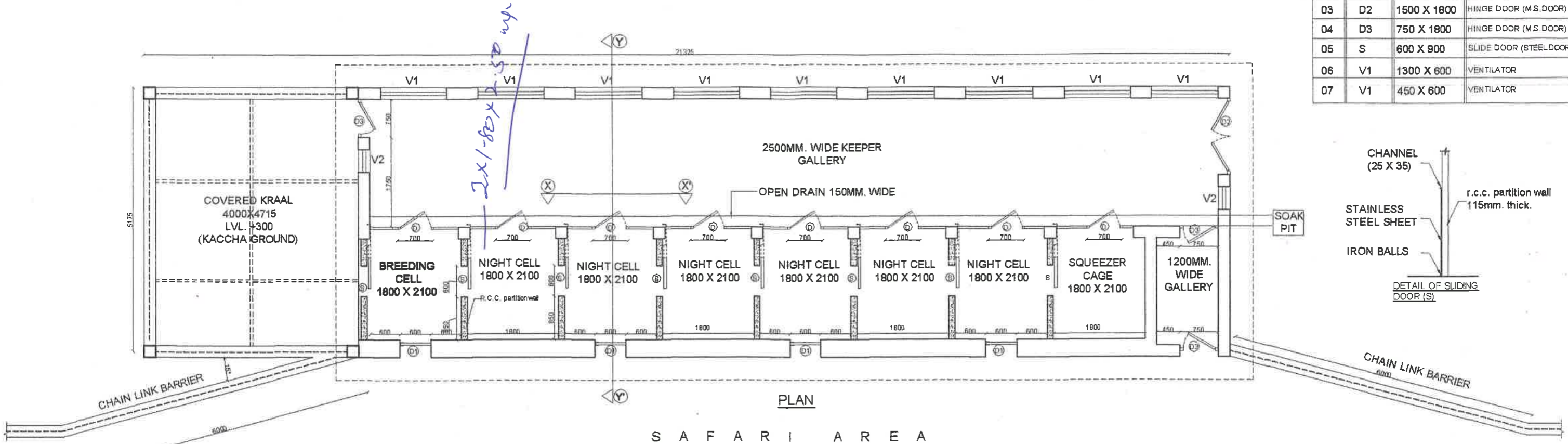

PCCF WILD LIFE  
UTTAR PRADESH LUCKNOW

DIRECTOR,  
LION SAFARI PARK ETAWAH

Architects:  
Vishal & Associates  
3/77, Viraj khand,  
Gomti Nagar, Lucknow  
Ph: 9839447965, 9839097571

SCALE-  
NTS

# LEOPARD SAFARI ETAWAH

210

31

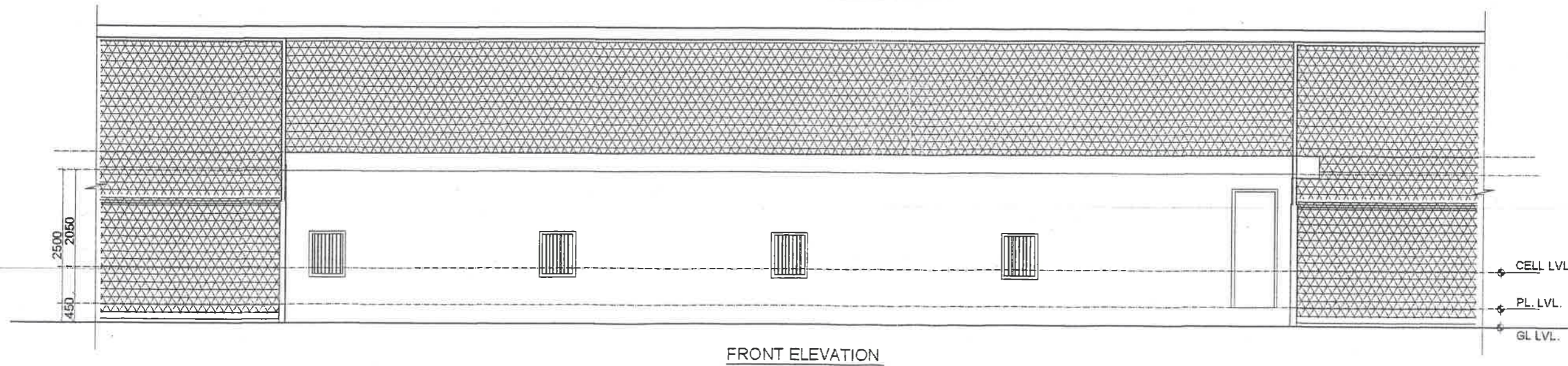
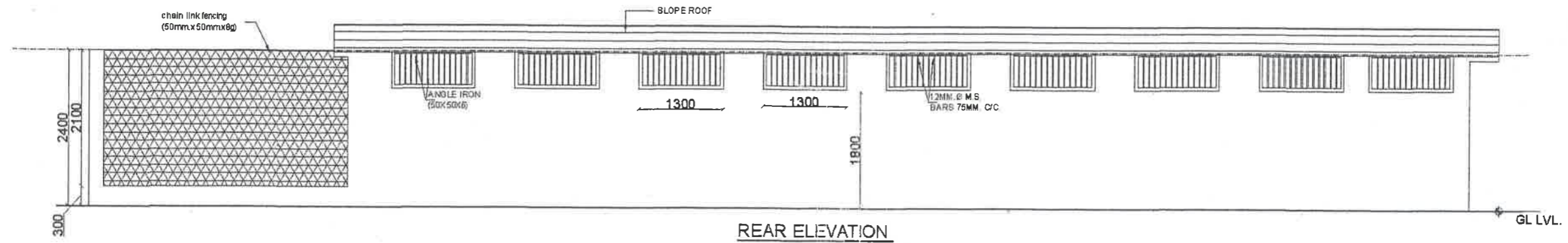
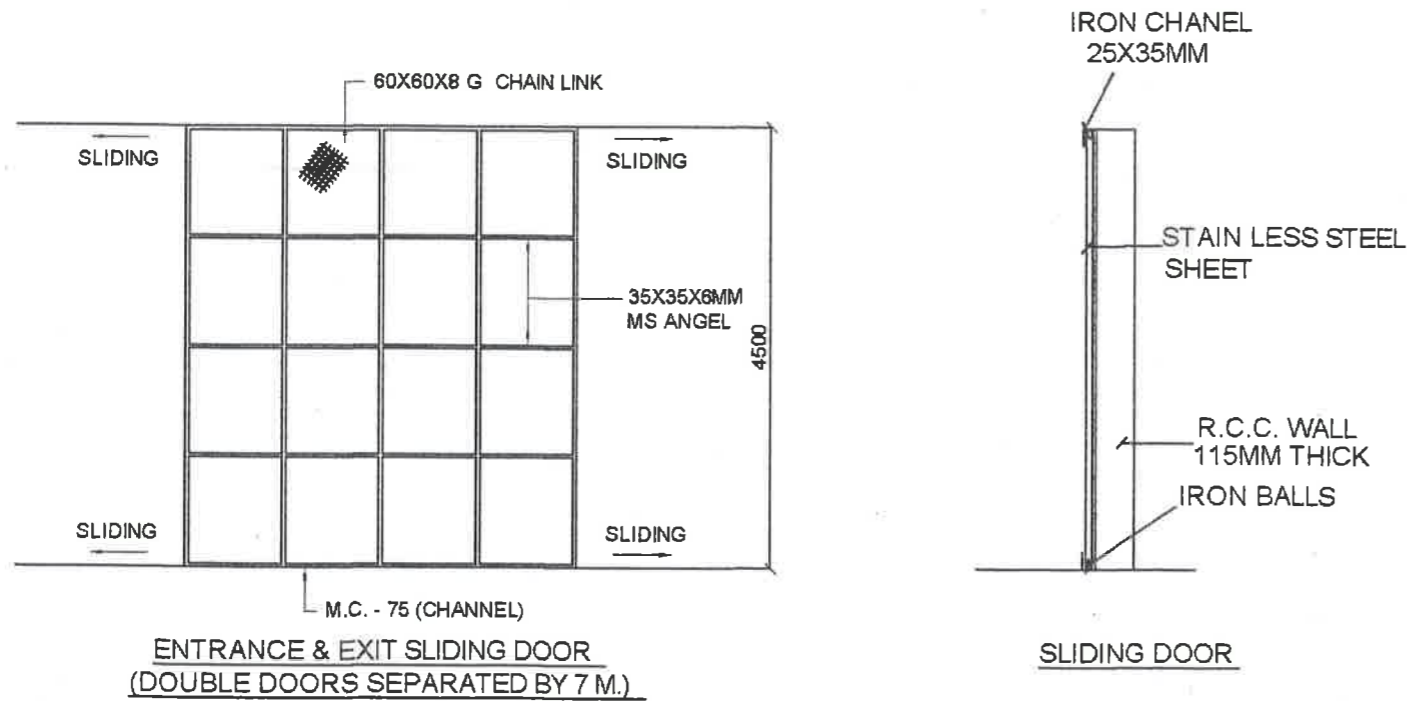

*[Signature]*  
 PCCF WILD LIFE  
 UTTAR PRADESH LUCKNOW

*[Signature]*  
 DIRECTOR,  
 LION SAFARI PARK ETAWAH

Architects:  
 Vishal & Associates  
 3/77, Viraj khand,  
 Gomti Nagar, Lucknow  
 Ph: 9839447965, 9839097571

SCALE-  
 NTS