



199 / copy



GOVERNMENT OF INDIA
MINISTRY OF ENVIRONMENT, FORESTS & CLIMATE CHANGE

Central Zoo Authority



F. No. 19-123/93-CZA(267)(Vol. I)(NS)/6944

DATE: 06.04.2015

To

The Divisional Forest Officer
Dehradun Forest Division
Dehradun (Uttarakhand)

Sub:- Designs for the proposed construction of enclosures at Malsi Deer Park, Dehradun, Uttarakhand - Reg.

Ref:- (i) Your office letter no. 2022/3-3 dated Dehradun, 15.02.2015.

(ii) Your office letter no. 225/3-3 (S.Divn) dated Dehradun, 08.02.2015

Sir,

With reference to the above cited correspondence, this is to inform you that the designs submitted for the proposed construction of enclosures at Malsi Deer Park, Dehradun, Uttarakhand were placed before the members in the 58th & 59th meeting of the Expert Group on Zoo designing held on 19th & 26th February, 2015 respectively and following observations have been made:-

A. Construction of enclosure for Tiger:

The design was scrutinized and approved subject to compliance of following conditions:

- There should be no opening towards the paddock from the squeeze cage and animal should go through one of the feeding cells.
- Appropriate drop gate may be provided for the purpose.

B. Construction of enclosure for Leopard:

The design was scrutinized and not approved. Suggested following modifications:

- Night shelter should be relocated properly, outside paddock.

C. Construction of enclosure for Striped hyena:

The design was scrutinized and approved subject to compliance of following conditions:

- Size of smaller water body may be increased to that of the larger water body, as mentioned in the design.
- No viewing shelter is necessary. Plantation along visitors' path would serve the purpose.

Conti..

D:\my doc & dedktop\My Documents\2015\59th EGM\Letter 59th EGM.docx

20/4/15

D. Construction of enclosure for Black bear:

The design was scrutinized and approved subject to compliance of following conditions:

- i. Size of smaller water body may be increased to that of the larger water body, as mentioned in the design.
- ii. No viewing shelter is necessary. Plantation along visitors' path would serve the purpose.
- iii. Additional feeding cell having squeeze cage should be added on the side opposite to the kraal.
- iv. Paddock need not be covered on top. Therefore, no GI pipes / steel columns are required.
- v. The paddock barrier should be 4mts high chain-link fence with 1.5 mts wide mild steel plate overhang inclined inwards at an angle of 60°.

E. Construction of enclosure for Sloth bear:

The design was scrutinized and approved subject to compliance of following conditions:

- i. Size of smaller water body may be increased to that of the larger water body, as mentioned in the design.
- ii. No viewing shelter is necessary. Plantation along visitors' path would serve the purpose.
- iii. Additional feeding cell having squeeze cage should be added on the side opposite to the kraal.
- iv. Paddock need not be covered on top. Therefore, no GI pipes / steel columns are required.
- v. The paddock barrier should be 4mts high chain-link fence with 1.5 mts wide mild steel plate overhang inclined inwards at an angle of 60°.

Keeping in view of the above, you are requested to revise the designs accordingly and submit for final approval.

Yours faithfully,

(Inder Dhamija)
DIG(HQ)

Copy to The Chief Wildlife Warden, Government of Uttarakhand, for favour of information.

D:\my doc & dedktop\My Documents\2015\59th EGM\Letter 59th EGM.docx

21

199

873.00
872.00
871.00
870.00

875.00
874.00
873.00

865.00

*Be approved subject to the conditions stated
As per
28/11/15
Ramesh Rathi
26-2-15*

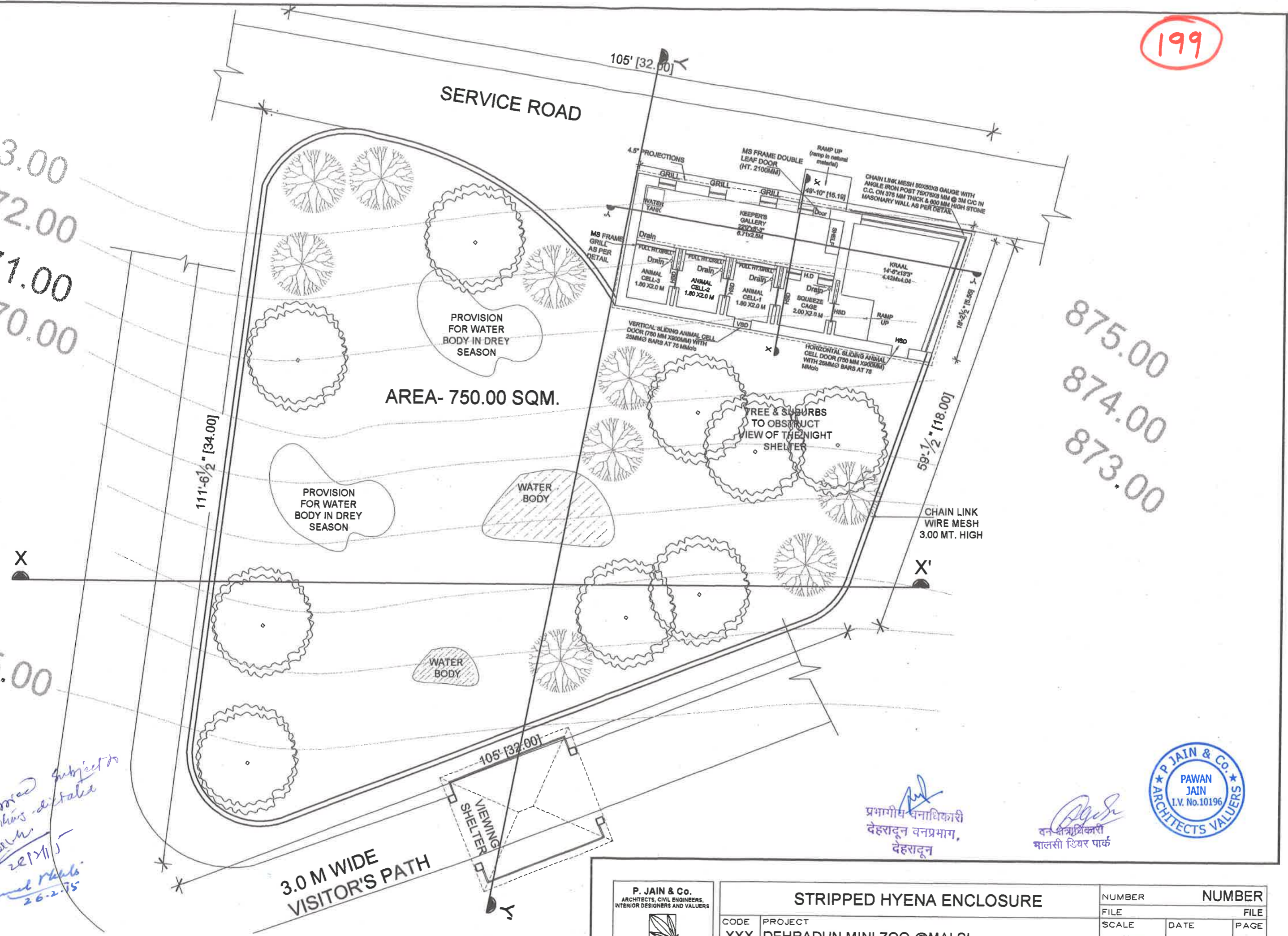

[Signature]
प्रभागीष-वनाधिकारी
देहरादून वनप्रभाग,
देहरादून

[Signature]
वन-वैज्ञानिक
मालसी डियर पार्क

P. JAIN & Co.
ARCHITECTS, CIVIL ENGINEERS,
INTERIOR DESIGNERS AND VALUERS

STRIPPED HYENA ENCLOSURE	
CODE	PROJECT
XXX	DEHRADUN MINI ZOO @MALS!

NUMBER	NUMBER
FILE	FILE
SCALE	DATE
1/150	12/02/2015
PAGE	PAGE

199

LVL-870.00
 LVL-869.00
 LVL-868.00
 LVL-867.00
 LVL-866.00
 LVL-865.00

3.0 M WIDE
 VISITOR'S PATH

SECTION AT XX'

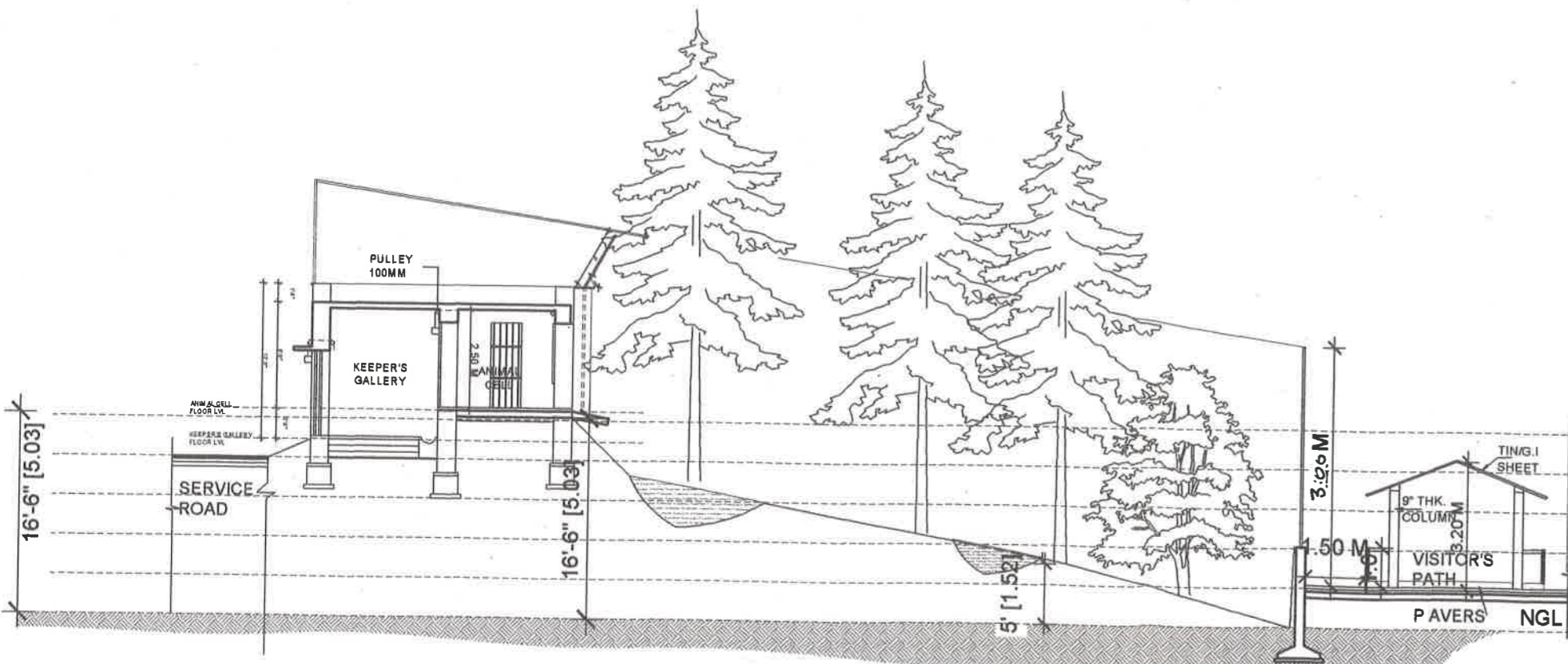

LVL-873.00
 LVL-872.00
 LVL-871.00
 LVL-870.00
 LVL-869.00
 LVL-868.00
 LVL-867.00
 LVL-866.00
 LVL-865.00

SECTION AT YY'

प्रभागीय वनाधिकारी
 देहरादून वनप्रभाग,
 देहरादून

वन क्षेत्राधिकारी
 भालसी डियर पार्क



P. JAIN & Co. ARCHITECTS, CIVIL ENGINEERS, INTERIOR DESIGNERS AND VALUERS		STRIPPED HYENA ENCLOSURE- SECTIONS		NUMBER FILE SCALE	NUMBER FILE PAGE
CODE XXX	PROJECT DEHRADUN MINI ZOO GALLERY	NUMBER FILE SCALE	NUMBER FILE PAGE	DATE	PAGE

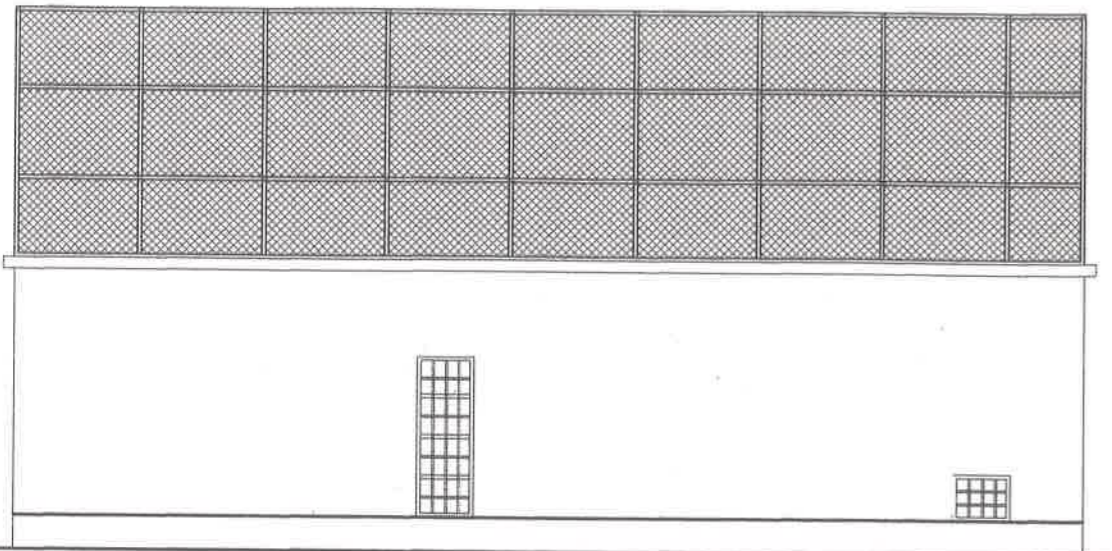

ELEVATION

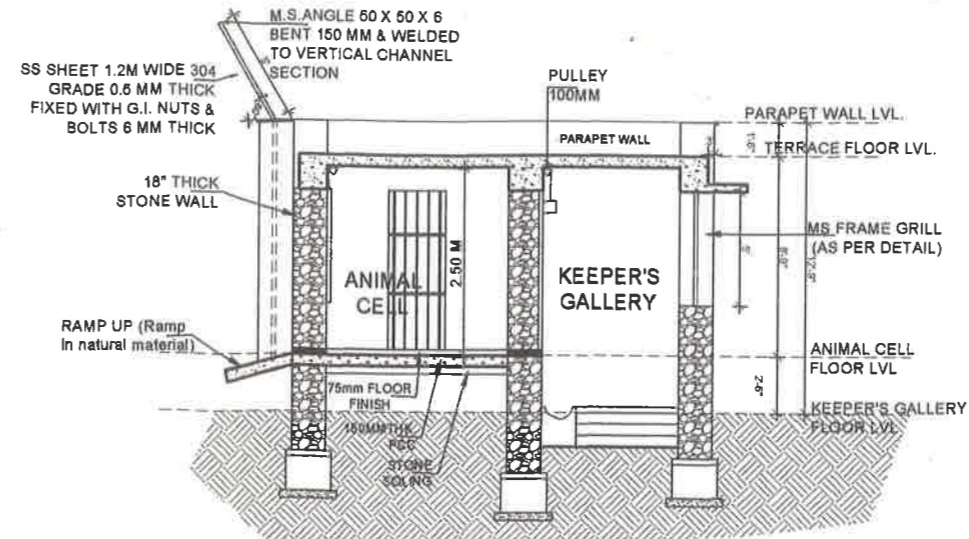

SECTION XX'

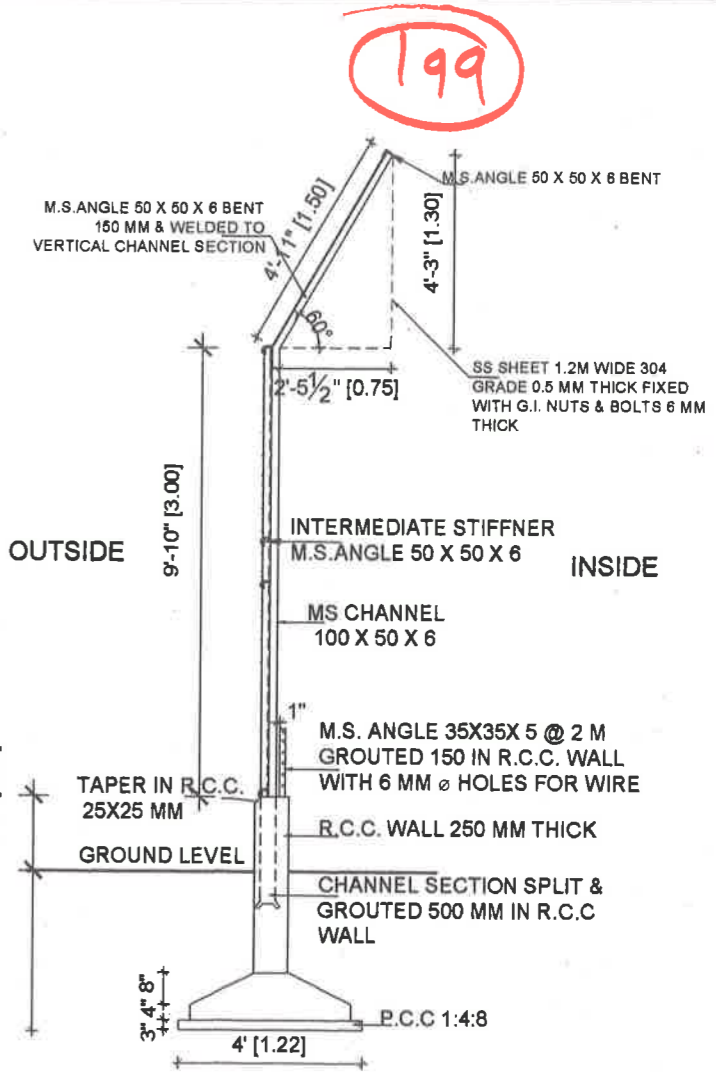

STRUCTURE DETAIL

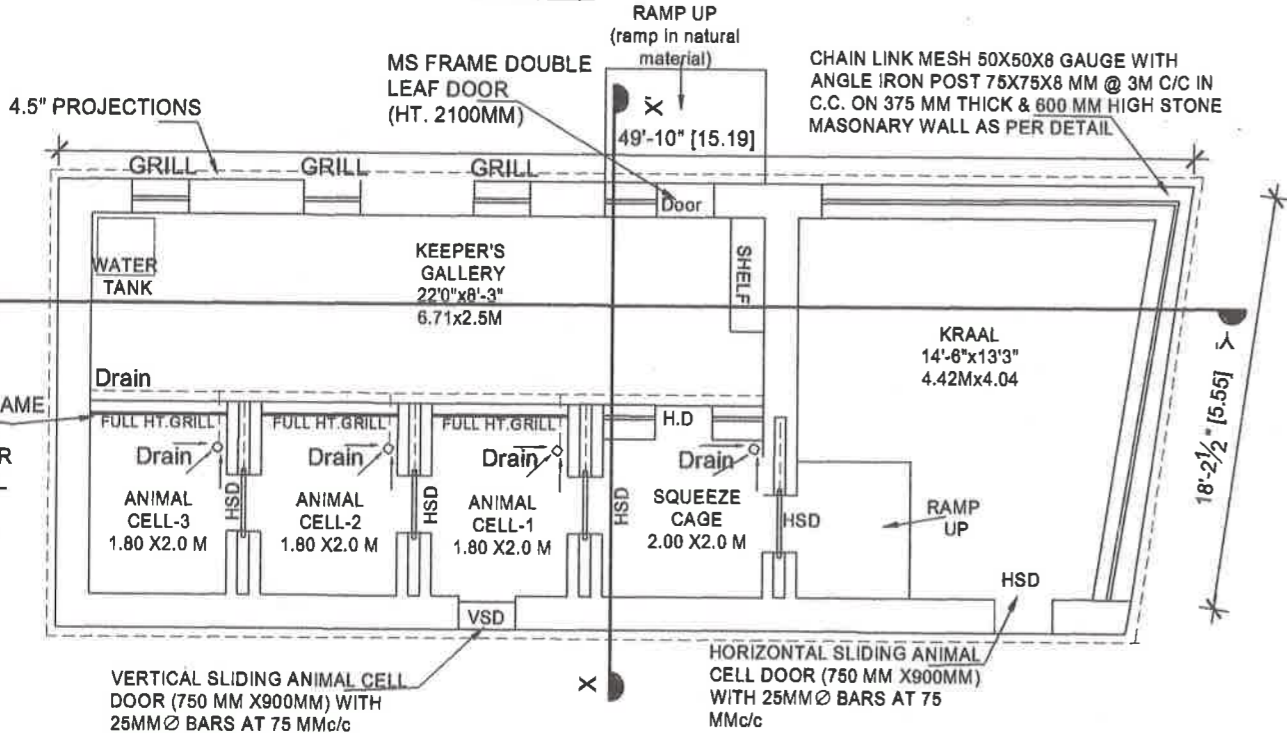

SECTION YY'

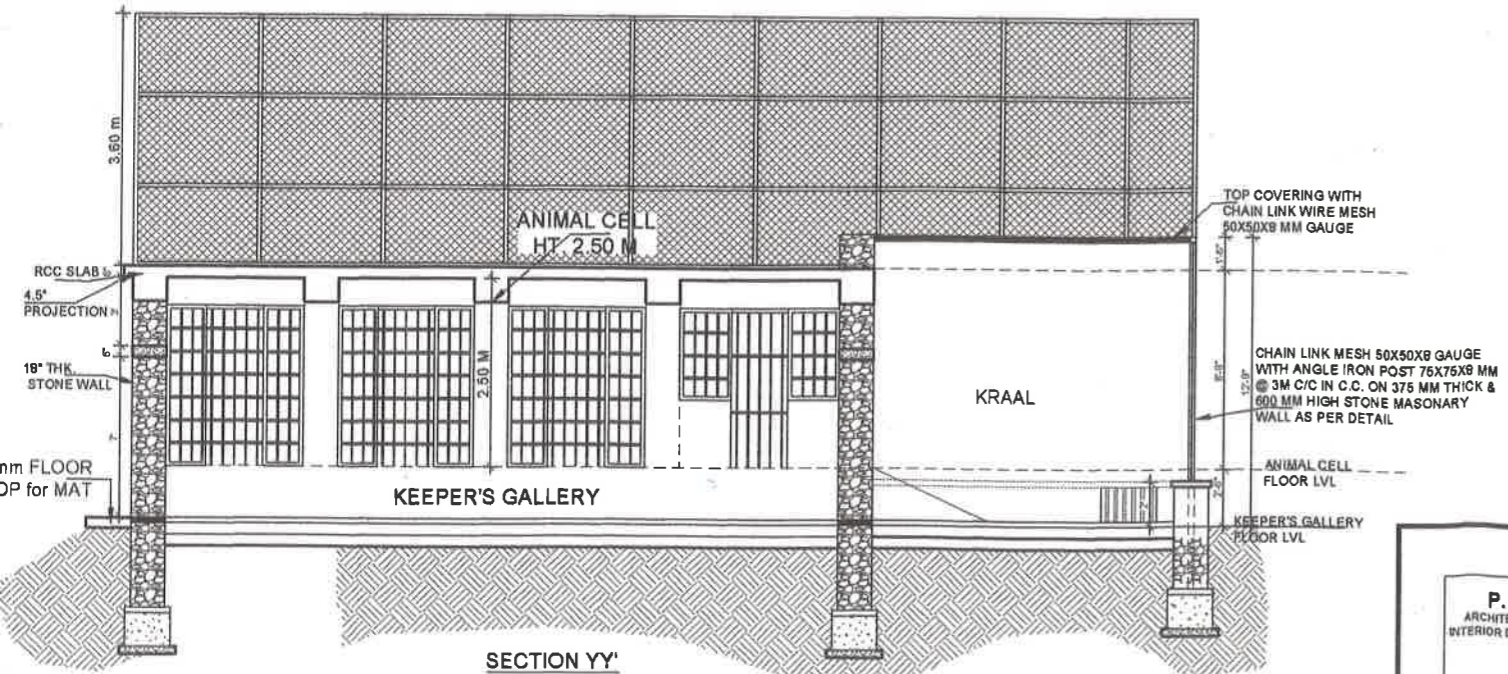

प्रभागीय वनाधिकारी
देहरादून वनप्रभाग,
देहरादून

वन क्षेत्राधिकारी
कालसी डिप्टी वन कार्यालय

P. JAIN & Co.
ARCHITECTS, CIVIL ENGINEERS,
INTERIOR DESIGNERS AND VALUERS

STRIPPED HYENA ENCLOSURE-NIGHT SHELTER

CODE XXX PROJECT DEHRADUN MINI ZOO @ MALSI

NUMBER	NUMBER
FILE	FILE
SCALE	DATE
1/100	12/02/2015
PAGE	PAGE