

18

# LAYOUT PLAN FOR ZOOLOGICAL PARK & RESCUE CENTER AT MUKUNDPUR, DISTRICT- SATNA M.P.

SCALE:- 1:500



BARKING DEER  
4200 Sqm.

CHAIN LINK FENCE  
75X75MM, 6 GAUGE SIZE  
2.50 M HIGH

FIRE HYDRANT

VIEWER'S AREA  
75MM THICK INTERLOCKING  
BLOCKS  
20.0 M X 3.0 M,

WATER BODY- 1  
12.00 Sqm. IN AREA &  
0.45 M DEEP

GAUR  
4100 Sqm.

WATER BODY- 2  
12.00 Sqm. IN AREA &  
0.45 M DEEP

HEDGE  
0.80 M WIDE WITH 0.90M HIGH  
STAND-OFF BARRIER

DRY MOAT  
6.00M WIDE, 20.00M LONG &  
2.50M DEEP WITH STEPS  
(Refer Drawing Section of Moat)

STAND-OFF BARRIER  
1.00 M WIDE & 1.20M HIGH MADE  
OF 100 MM DIAMETER PIPE

HOG DEER  
4200 Sqm.

UNDERGROUND  
ELECTRIC LINE

NORMAL WATER  
PIPELINE

POTABLE WATER  
PIPELINE

NIGHT HOUSE  
3 Nos. CELL OF SIZE 3.00X2.50  
M WITH KEEPER'S GALLERY  
3.00 M WIDE

KRAAL (Amended 125.00 Sqm)  
MADE BY CHAIN LINK OF  
SIZE 75X75X 6 GAUGE ON TOP  
2.50 M HIGH COVERED

- NOTE:-**
- ARENA (CHAIN LINK FENCE)  
75X75MM SIZE, 6 GAUGE 2.50 M HIGH
  - NIGHT HOUSE  
3 Nos. CELL OF SIZE 3.00X2.50 M WITH KEEPER'S GALLERY  
3.00 M WIDE AT 0.80M HIGH FROM GROUND LEVEL
  - KRAAL  
MADE BY CHAIN LINK OF SIZE 75X75X 6 GAUGE ON TOP  
2.50 M HIGH COVERED, 125 Sqm. AREA
  - DRY MOAT  
6.00M WIDE, 20.00M LONG & 2.50M DEEP WITH STEPS
  - VIEWER'S AREA  
75MM THICK INTERLOCKING BLOCKS ON PAVEMENT  
20.0 M X 3.0 M.
  - WATER BODIES  
2 Nos. 12.00 Sqm. IN AREA & 0.45 M DEEP
  - PERIPHERAL STANDOFF BARRIER  
1.20M HIGH, MADE OF 100 MM DIA. GI PIPES.

PROJECT  
ZOOLOGICAL PARK & RESCUE CENTER  
MUKUNDPUR, DISTRICT- SATNA M.P.

DRAWING TITLE:-  
ENCLOSURE  
**GAUR**

DATE:- 09.04.2015	SCALE:- 1: 2000	DRAWING No.
----------------------	--------------------	-------------

CLIENT:-  
DIVISIONAL FOREST OFFICE  
SATNA M.P.

Signature:- 	Signature:- 	Signature:- 
ACF, SATNA	DFO, SATNA	CCF, REWA

CONSULTANT:-  
ENVIRONMENTAL PLANNING &  
COORDINATION ORGANISATION  
(EPCO)

E5, PARYAVARAN PARISAR, ARERA COLONY, BHOPAL MP  
Phone: +91 755 2468859, 2466970, Fax: +91 755 2462138  
E-mail: epcobpl@sanchamel.lns

AND

AASHRAYA CONSULTANCY  
7A, Sector-B, Chanakyaपुरi, Chunabhatti, Bhopal M.P.  
Phone:- 09981269064, Email:-aashrayacon@gmail.com

This drawing is the property of consultant and shall not be reproduced  
in any manner without their written permission.  
All dimensions shall be checked and correlated with the relevant  
architectural, structural and other service drawings. Any ambiguity,  
discrepancy or omission shall be brought to the notice of the  
consultant immediately before commencing the work.

*Member Secretary  
Central Zoo Authority  
(Ministry of Environment & Forests)  
Govt. of India, New Delhi*

*Complimented  
A.K. Gaur  
11/5/15*

18

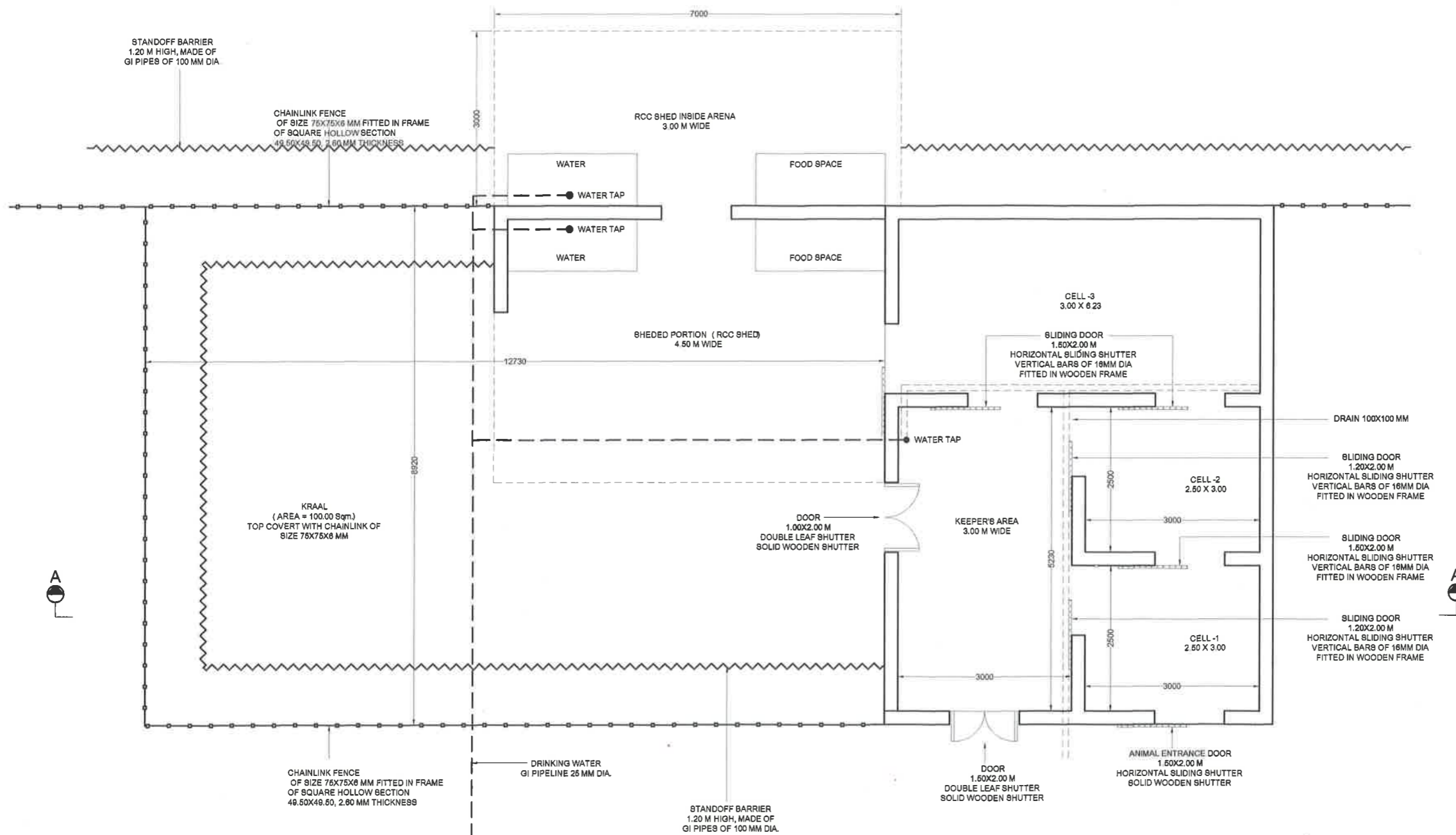

PLAN

PROJECT  
 ZOOLOGICAL PARK & RESCUE CENTER  
 MUKUNDPUR, DISTRICT- SATNA M.P.

DRAWING TITLE:-  
**NIGHT HOUSE (PLAN)**  
**HERBIVORES**  
**GAUR**

DATE:- 15.01.2015	SCALE:- 1:	DRAWING No.
----------------------	---------------	-------------

CLIENT:-  
 DIVISIONAL FOREST OFFICE  
 SATNA M.P.

Signature:-  
  
 ACF, SATNA

Signature:-  
  
 DFC, SATNA

Signature:-  
  
 CCF, REWA

CONSULTANT:-

**AASHRAYA CONSULTANCY**  
 7A, Sector-B, Chanakypuri, Chunabhatti, Bhopal M.P.  
 Phone:- 09881298084, Email-aashrayacon@gmail.com

This drawing is the property of consultant and shall not be reproduced in any manner without their written permission.  
 All dimensions shall be checked and correlated with the relevant architectural, structural and other service drawings. Any ambiguity, discrepancy or omission shall be brought to the notice of the consultant immediately before commencing the work.



18

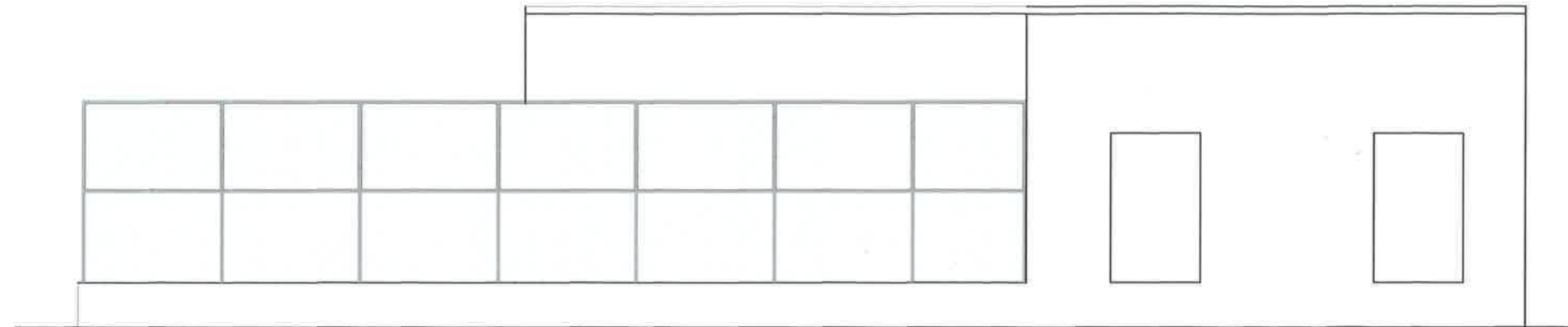

FRONT ELEVATION

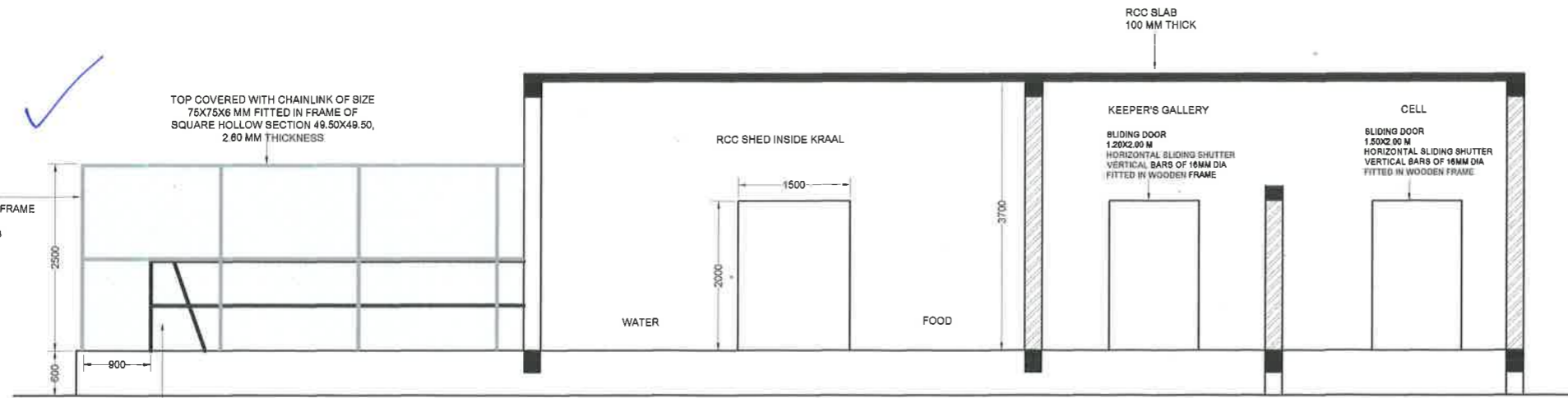

SECTION - AA

PROJECT  
 ZOOLOGICAL PARK & RESCUE CENTER  
 MUKUNDPUR, DISTRICT- SATNA M.P.

DRAWING TITLE:-  
**NIGHT HOUSE (ELEV/SEC)  
 HERBIVORES  
 GAUR**

DATE:- 09.04.2015      SCALE:- 1:      DRAWING No.

CLIENT:-  
 DIVISIONAL FOREST OFFICE  
 SATNA M.P.

Signature:-  
  
 ACF, SATNA

Signature:-  
  
 DFO, SATNA

Signature:-  
  
 CCF, REWA

CONSULTANT:-  
 AASHRAYA CONSULTANCY  
 7A, Sector-B, Chanakyaपुरi, Chunebhatti, Bhopal M.P.  
 Phone:- 09981298054, Email:-aashrayacon@gmail.com

This drawing is the property of consultant and shall not be reproduced in any manner without their written permission.

All dimensions shall be checked and correlated with the relevant architectural, structural and other service drawings. Any ambiguity, discrepancy or omission shall be brought to the notice of the consultant immediately before commencing the work.

  
 Member Secretary  
 Central Zoo Authority  
 (Ministry of Environment & Forests)  
 Govt. of India, New Delhi

*Correction carried out -  
 Recommended for approval  
 A. K. Kulkarni  
 1/07/15*

18

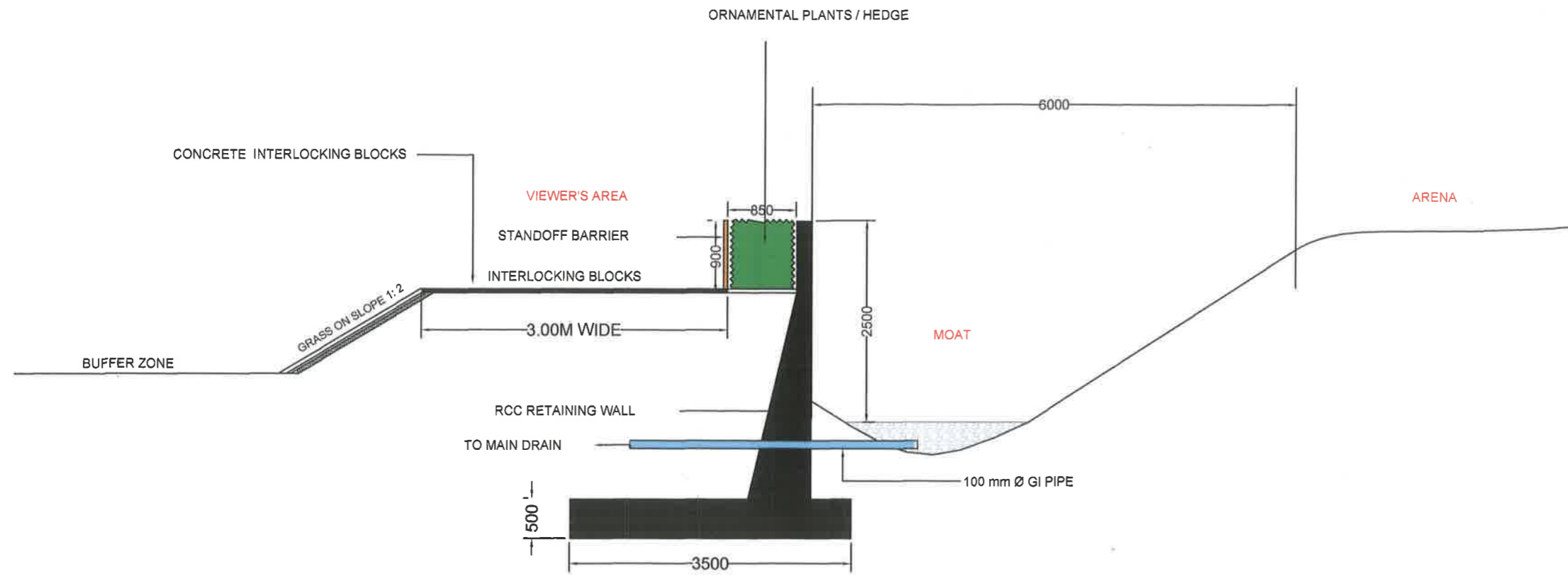



SECTION

PROJECT  
ZOOLOGICAL PARK & RESCUE CENTER  
MUKUNDPUR, DISTRICT- SATNA M.P.

DRAWING TITLE:-  
**SECTION OF MOAT  
HERBIVORES  
GAUR**

DATE:-	SCALE:- 1:	DRAWING No.
--------	---------------	-------------

CLIENT:-  
DIVISIONAL FOREST OFFICE  
SATNA M.P.

Signature:-  ACF, SATNA	Signature:-  DFO, SATNA	Signature:-  CCF, REWA
--	--	---

CONSULTANT:-

**AASHRAYA CONSULTANCY**  
7A, Sector-B, Chanakyaपुरi, Chunabhatti, Bhopal M.P.  
Phone:- 09981298084, Email:-aashrayacon@gmail.com

This drawing is the property of consultant and shall not be reproduced in any manner without their written permission.  
All dimensions shall be checked and correlated with the relevant architectural, structural and other service drawings. Any ambiguity, discrepancy or omission shall be brought to the notice of the consultant immediately before commencing the work.