



सत्यमेव जयते

GOVERNMENT OF INDIA

MINISTRY OF ENVIRONMENT, FOREST & CLIMATE CHANGE

Central Zoo Authority

BY EMAIL & BY POST

150



F. No. 19-256/93-CZA(Vol. VII)(193)(NS)

544/2016

Email/Post

DATE: 01.04.2016

To

The Chief Wildlife Warden
Government of Nagaland
3rd Floor, Forest Complex,
Forest Colony
Dimapur- 797 112 (Nagaland)
Email: nagacwlv@yahoo.co.in

Sub:- Revised designs of enclosure for Wild dog and White Tiger at Nagaland Zoological Park, Rangapahar, Nagaland - Reg.

Sir,

This is to inform you that the revised designs of enclosure for Wild dog and White Tiger at Nagaland Zoological Park, Rangapahar, Nagaland were placed before the 67th meeting of the Expert Group on Zoo Designing of Central Zoo Authority held on 09.03.2016.

(a) Revised design of enclosure for Wild dog:

The revised design of enclosure for Wild dog was approved subject to compliance with following conditions:

- Structural stability of moat wall may be got vetted by a Structural Engineer.
- Minimum height of fence should be 2.5 mts with overhang of barbed wire fence.
- No feeding station is required in fixed grill towards keeper's gallery.
- There should be proper drainage to take out water of the moat.

(b) Revised design of enclosure for White tiger:

The revised design of enclosure for White tiger was approved subject to compliance with following conditions:

- There should be no feeding stations provided in the fixed grill towards keeper's gallery. Food should be given through sliding gates and central cell.
- There should be proper drainage to take out water from the moat.

Keeping in view of the above, the revised design should be submitted along with compliance report for approval and signatures of this Authority.

Yours faithfully,

(Dr. D.N. Singh)
Member Secretary

Copy for favour of information to:

The Director, Nagaland Zoological Park, Rangapahar, Nagaland.

PLAN : WILD DOG ENCLOSURE NAGALAND ZOOLOGICAL PARK, RANGAPAHAR, DIMAPUR

150

16

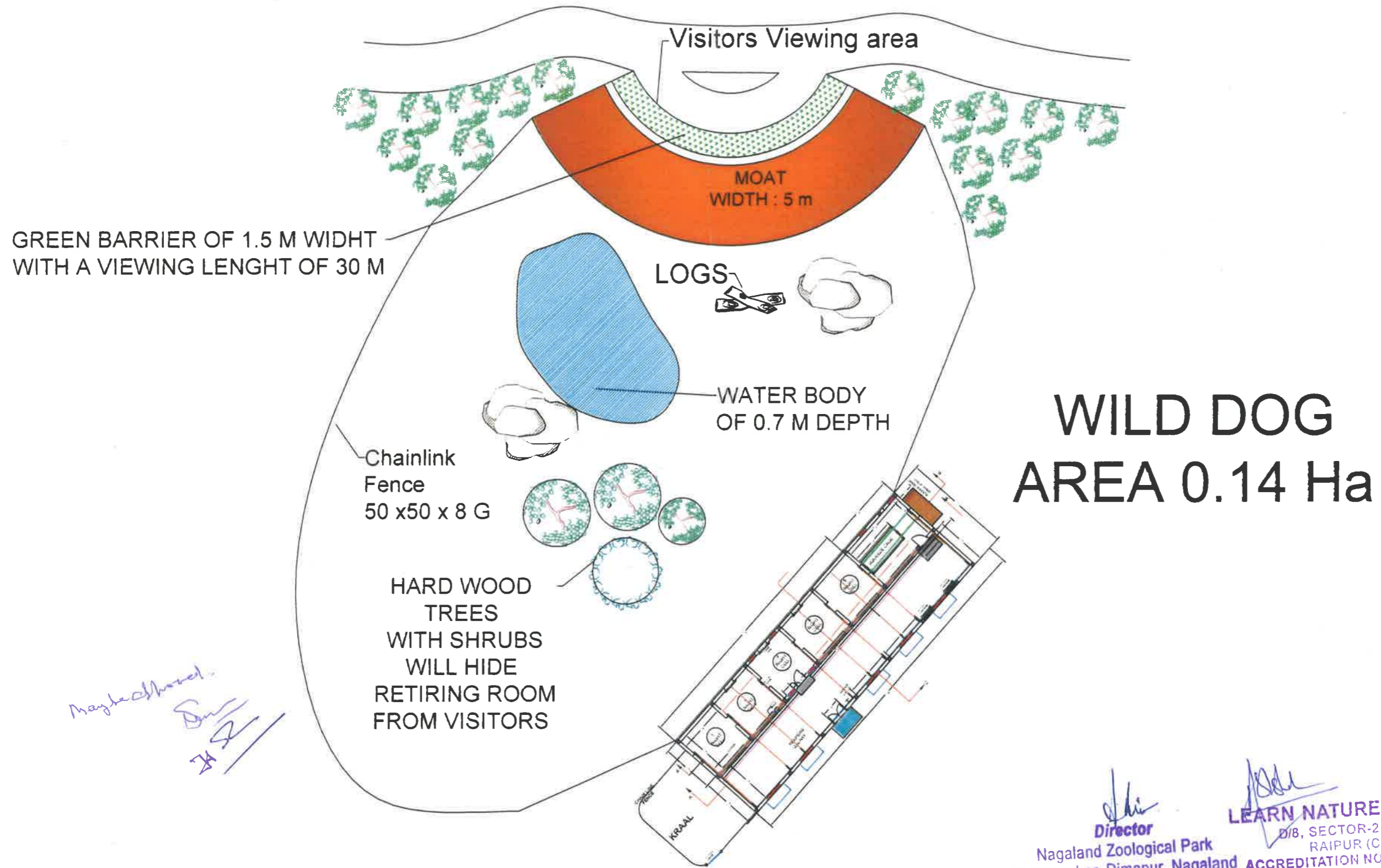

May be approved.
Dr. S. S.

**WILD DOG
AREA 0.14 Ha**

Director
Nagaland Zoological Park
Rangapahar, Dimapur, Nagaland

Learn Nature Consultants
D/8, SECTOR-2, AVANTI VIHAR
RAIPUR (C.G.) 492006
ACCREDITATION NO. CDC/ACC/2015/043
BY: CDC, UNDER AEGIS OF
DSIR, MINISTRY OF SCIENCE & TECHNOLOGY GOI

NOTE:-

- ALL DRAWINGS AND WRITTEN MATERIAL ARE ORIGINAL AND UNPUBLISHED WORK OF THE KIOCL. DUPLICATION, OR USE WITHOUT PERMISSION IS PROHIBITED.
Drawing must not be scaled.
1. Read this drawing along with corresponding topographical drawings.
 2. All the dimensions are in meters unless & until mentioned.
 3. All levels are in meters.
 4. Check and verify the drawings before execution.
- Discrepancies if any shall be brought to the notice of the consultant.



REVISED AS PER observations made by members of the Expert Group on Zoo designing in the 55th meeting held on 19th December, 2016

OWNER: NAGALAND ZOOLOGICAL PARK	DRG NO. WD.NZP.1
DRAWING TITLE	PLAN : WILD DOG
OWNERS NAME	FOREST DEPARTMENT NAGALAND
DATE :	PLAN, DRAWN & CHECKED BY :- 1. ABHISHEK SHARMA B Tech (Civil) 2. AVINASH SHARMA B-Arch
16/01/2016	



LEARN NATURE CONSULTANTS
D-8, Sector-2, Avanti Vihar, Raipur, (C.G.) 492006.
Ph: 0771-2443865, 6453462, Fax: 0771-2443765
E-MAIL: LNCMDCO@GMAIL.COM, JPS@LNCINDIA.COM
visit us at: <http://www.lncindia.com>

SECTION: WILD DOG ENCLOSURE NAGALAND ZOOLOGICAL PARK, RANGAPAHAR, DIMAPUR

150

11

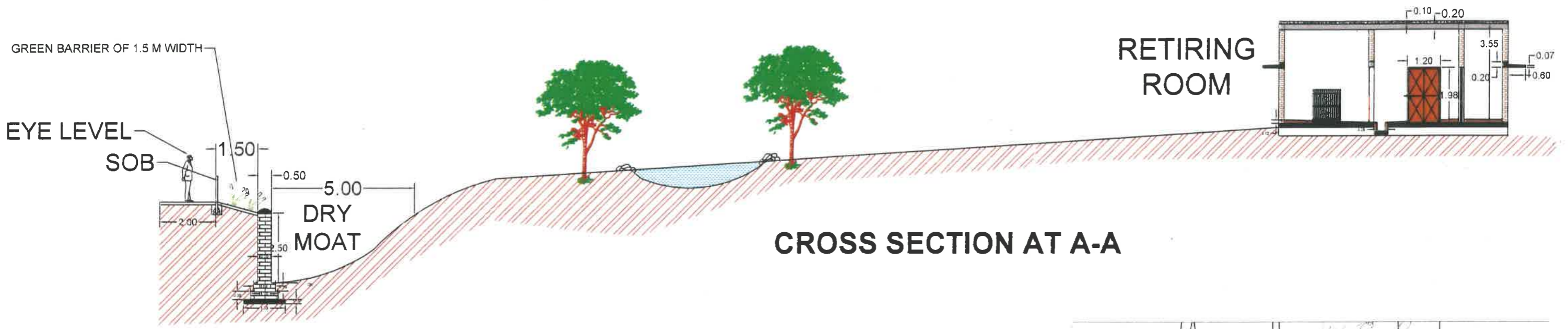

Design of moat should be got vetted from a Structural Engineer

May be allowed subject to objections
[Signature]

[Signature]
Director
Nagaland Zoological Park
Rangapahar, Dimapur, Nagaland

[Signature]
LEARN NATURE CONSULTANTS
D/8, SECTOR-2, AVANTI VIHAR
RAIPUR (C.G.) 492006
ACCREDITATION NO. CDC/ACC/2015/043
BY: CDC, UNDER AEGIS OF
DSIR, MINISTRY OF SCIENCE & TECHNOLOGY, GOI.

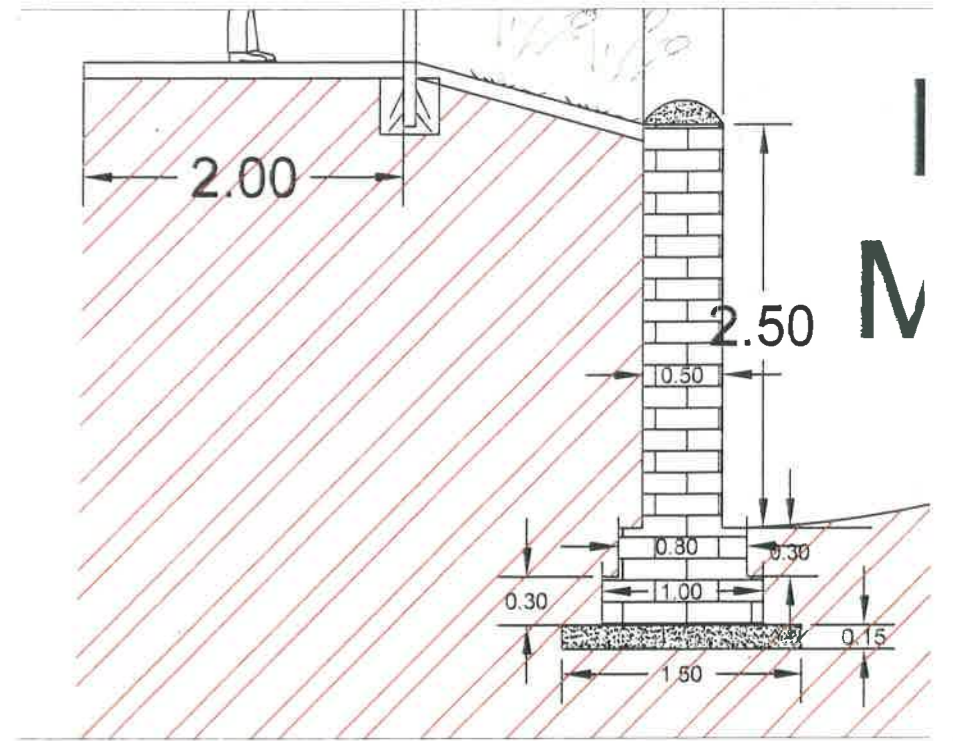

NOTE:-
ALL DRAWINGS AND WRITTEN MATERIAL ARE ORIGINAL AND UNPUBLISHED WORK OF THE KIOCL. DUPLICATION, OR USE WITHOUT PERMISSION IS PROHIBITED.
Drawing must not be scaled.
1. Read this drawing along with corresponding topographical drawings.
2. All the dimensions are in meters unless & until mentioned.
3. All levels are in meters.
4. Check and verify the drawings before execution.
Discrepancies if any shall be brought to the notice of the consultant.

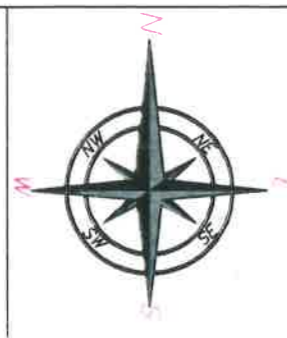

REVISED AS PER observations made by members of the Expert Group on Zoo designing in the 85th meeting held on 18th December, 2016	
OWNER: NAGALAND ZOOLOGICAL PARK	DRG NO. WD.NZP.1
DRAWING TITLE	SECTION: WILD DOG
OWNERS NAME	FOREST DEPARTMENT NAGALAND
DATE :	PLAN, DRAWN & CHECKED BY :- 1. ABHISHEK SHARMA B Tech (Civil) 2. AVINASH SHARMA B-Arch
	16/01/2016



LEARN NATURE CONSULTANTS
D-8, Sector-2, Avanti Vihar, Raipur, (C.G.) 492006.
Ph: 0771-2443865, 6453462, Fax: 0771-2443765
E-MAIL: LNCMDCO@GMAIL.COM, JPS@LNCINDIA.COM
visit us at: <http://www.lncindia.com>

ELEVATION: CHAIN LINK FENCE: WILD DOG NAGALAND ZOOLOGICAL PARK, RANAGAPAHAR, DIMAPUR

150

12

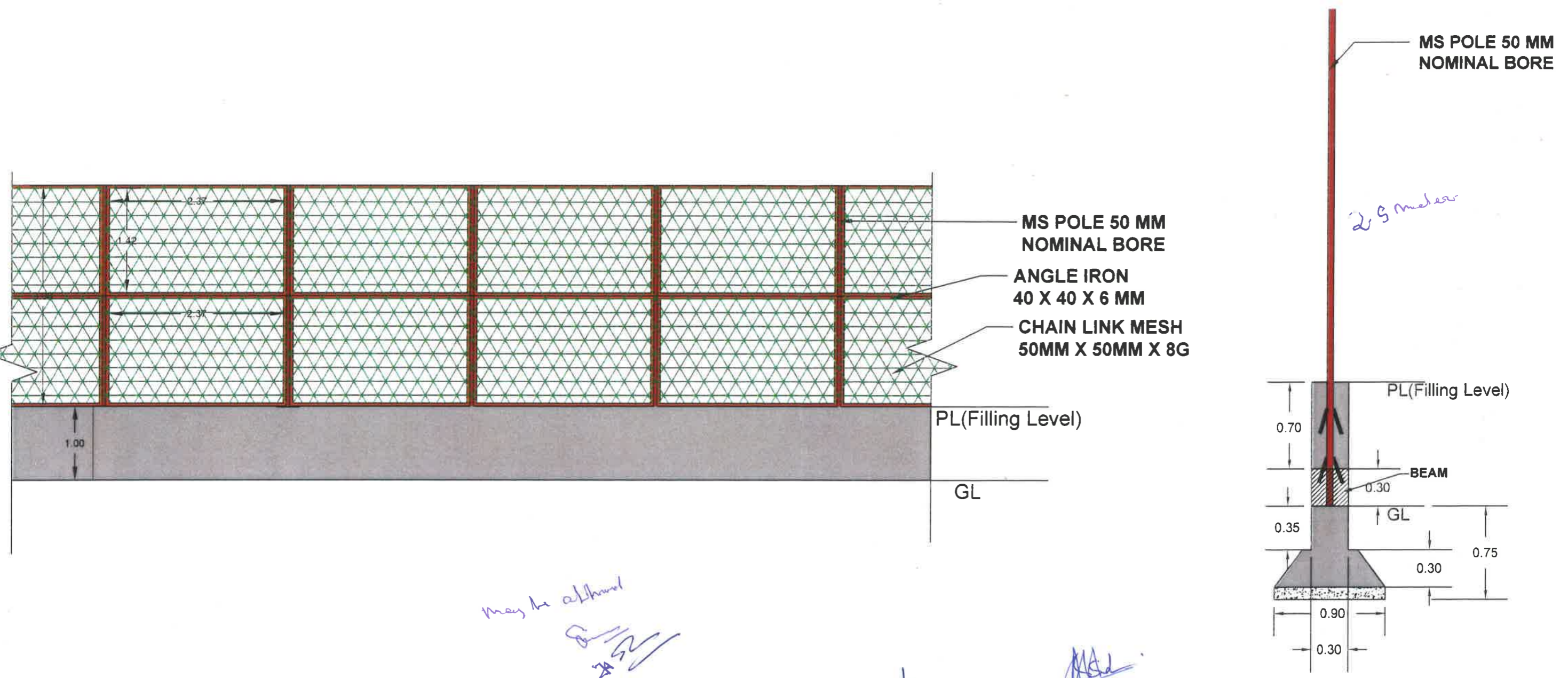

may be attached

[Signature]
Director
Nagaland Zoological Park
Ranagapahar, Dimapur, Nagaland

[Signature]
LEARN NATURE CONSULTANTS
D/8, SECTOR-2, AVANTI VIHAR
RAIPUR (C.G.) 492006
ACCREDITATION NO. CDC/ACC/2015/043
BY: CDC, UNDER AEGIS OF
DSIR, MINISTRY OF SCIENCE & TECHNOLOGY

NOTE:-
ALL DRAWINGS AND WRITTEN MATERIAL ARE ORIGINAL AND UNPUBLISHED WORK OF THE KIOCL. DUPLICATION, OR USE WITHOUT PERMISSION IS PROHIBITED.
Drawing must not be scaled.
1. Read this drawing along with corresponding topographical drawings.
2. All the dimensions are in meters unless & until mentioned.
3. All levels are in meters.
4. Check and verify the drawings before execution.
Discrepancies if any shall be brought to the notice of the consultant.

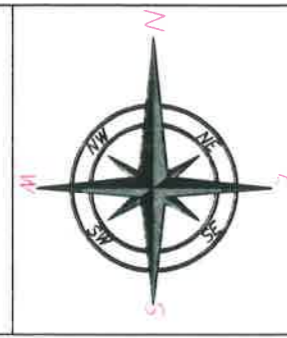

OWNER: NAGALAND ZOOLOGICAL PARK		DRG NO. WD.NZP.2
DRAWING TITLE	ELEVATION: CHAIN LINK FENCE	
OWNERS NAME	FOREST DEPARTMENT NAGALAND	
DATE :	PLAN, DRAWN & CHECKED BY :- 1. ABHISHEK SHARMA B Tech (Civil) 2. AVINASH SHARMA B-Arch	
16/01/2016		



LEARN NATURE CONSULTANTS
D-8, Sector-2, Avanti Vihar, Raipur, (C.G.) 492006.
Ph: 0771-2443865, 6453462, Fax: 0771-2443765
E-MAIL: LNCMDCO@GMAIL.COM, JPS@LNCINDIA.COM
visit us at: <http://www.lncindia.com>

PLAN: ANIMAL HOUSE OF WILD DOG NAGALAND ZOOLOGICAL PARK, RANGAPAHAR, DIMAPUR

15013

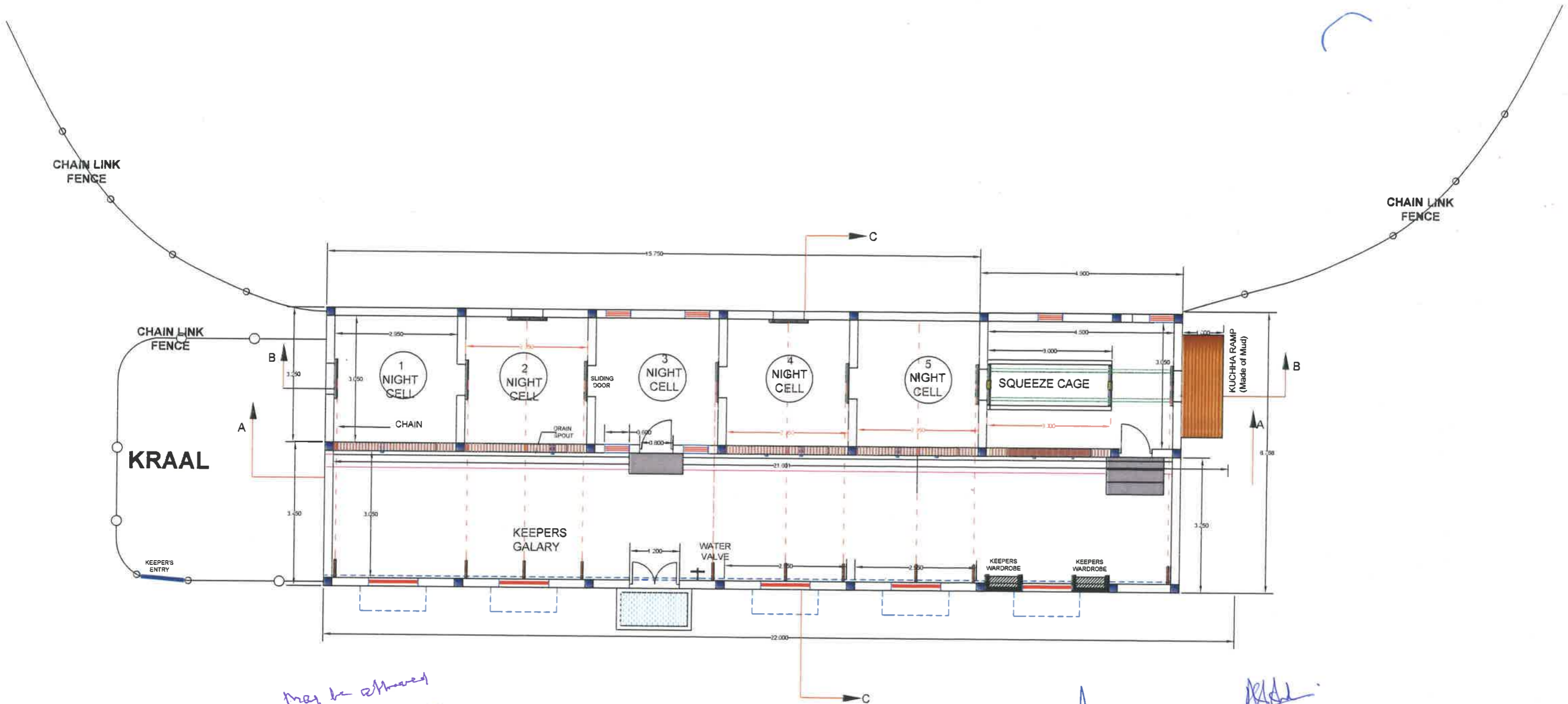

may be attached
[Signature]

[Signature]
Director
Nagaland Zoological Park
Rangapahar, Dimapur, Nagaland

[Signature]
LEARN NATURE CONSULTANTS
D/8, SECTOR-2, AVANTI VIHAR
RAIPUR (C.G.) 492006
ACCREDITATION NO. CDC/ACC/2015/043
BY: CDC, UNDER AEGIS OF
DSIR, MINISTRY OF SCIENCE & TECHNOLOGY

NOTE:-
ALL DRAWINGS AND WRITTEN MATERIAL ARE ORIGINAL AND UNPUBLISHED WORK OF IGZP. DUPLICATION, OR USE WITHOUT PERMISSION IS PROHIBITED.
Drawing must not be scaled.
1. Read this drawing along with corresponding topographical drawings.
2. All the dimensions are in meters unless & until mentioned.
3. All levels are in meters.
4. Check and verify the drawings before execution.
Discrepancies if any shall be brought to the notice of the consultant.



REVISED AS PER observations made by members of the Expert Group on Zoo designing in the 5th meeting held on 28th February, 2015

OWNER:	NAGALAND ZOOLOGICAL PARK
DRAWING TITLE	PLAN : ANIMAL HOUSE
OWNERS NAME	NAGALAND ZOOLOGICAL PARK
DATE :	16/01/2016
	PLAN, DRAWN & CHECKED BY :- • ABHISHEK SHARMA, B-Tech (Civil) • AVINASH SHARMA B-Arch

DRG NO. WD.1



LEARN NATURE CONSULTANTS
D-8, Sector-2, Avanti Vihar, Raipur, (C.G.) 492006.
Ph: 0771-2443665, 6453462, Fax: 0771-2443765
E-MAIL: LNCMDCO@GMAIL.COM, JPS@LNCINDIA.COM
visit us at: <http://www.lncindia.com>

SECTION: ANIMAL HOUSE OF WILD DOG NAGALAND ZOOLOGICAL PARK, RANGAPAHAR, DIMAPUR

150 14

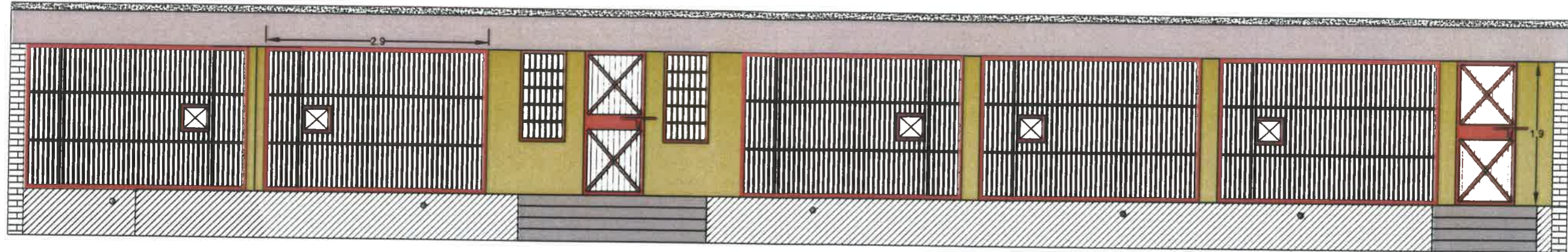

SECTION AT A-A

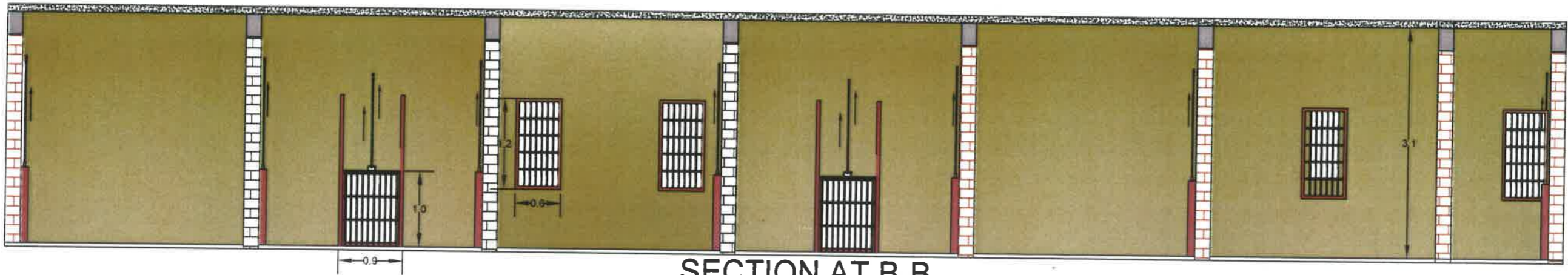

SECTION AT B-B

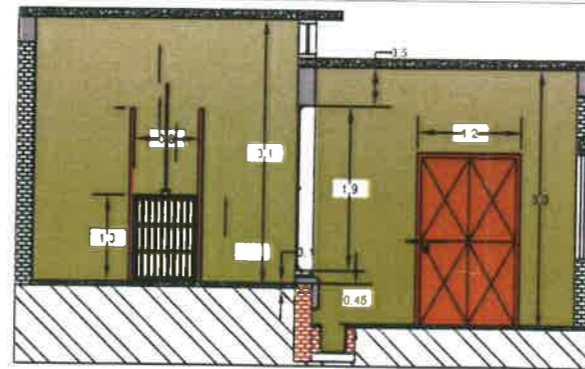

SECTION AT C-C

*May be attached
Plan
H 2*

J. Sharma
Director
Nagaland Zoological Park
Rangapahar, Dimapur, Nagaland

A. Sharma
LEARN NATURE CONSULTANTS
D/8, SECTOR-2, AVANTI VIHAR
RAIPUR (C.G.) 492006
ACCREDITATION NO. CDC/ACC/2015/10
BY: CDC, UNDER AEGIS OF
DSIR, MINISTRY OF SCIENCE & TECHNOLOGY

NOTE:-

ALL DRAWINGS AND WRITTEN MATERIAL ARE ORIGINAL AND UNPUBLISHED WORK OF IGZP. DUPLICATION, OR USE WITHOUT PERMISSION IS PROHIBITED.
Drawing must not be scaled.
1. Read this drawing along with corresponding topographical drawings.
2. All the dimensions are in meters unless & until mentioned.
3. All levels are in meters.
4. Check and verify the drawings before execution.
Discrepancies if any shall be brought to the notice of the consultant.

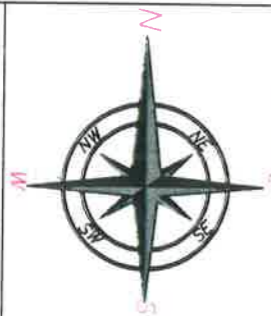

REVISED AS PER observations made by members of the Expert Group on Zoo designing in the 59th meeting held on 26th February, 2015

OWNER: NAGALAND ZOOLOGICAL PARK

DRG NO. WD.1

DRAWING TITLE: **PLAN : ANIMAL HOUSE**

OWNERS NAME: NAGALAND ZOOLOGICAL PARK

DATE: 16/01/2016

PLAN, DRAWN & CHECKED BY :-
• ABHISHEK SHARMA, B-Tech (Civil)
• AVINASH SHARMA B-Arch



LEARN NATURE CONSULTANTS

D-8, Sector-2, Avanti Vihar, Raipur, (C.G.) 492006.
Ph: 0771-2443865, 6453462, Fax: 0771-2443765
E-MAIL: LNCMDCO@GMAIL.COM, JPS@LNCINDIA.COM
visit us at: <http://www.lncindia.com>

SLIDING DOOR: ANIMAL HOUSE OF WILD DOG

NAGALAND ZOOLOGICAL PARK, RANGAPAHAR, DIMAPUR

150 15

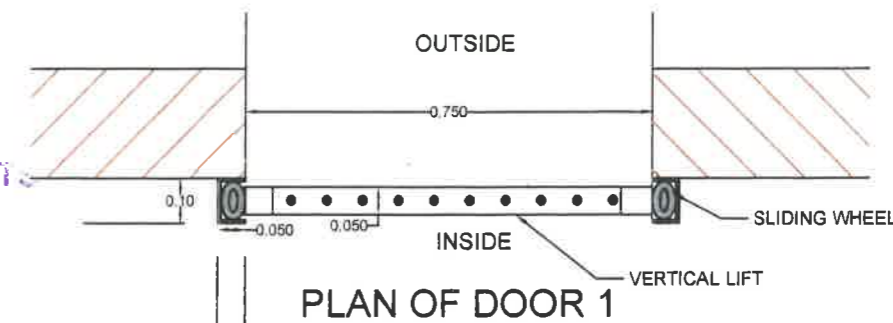
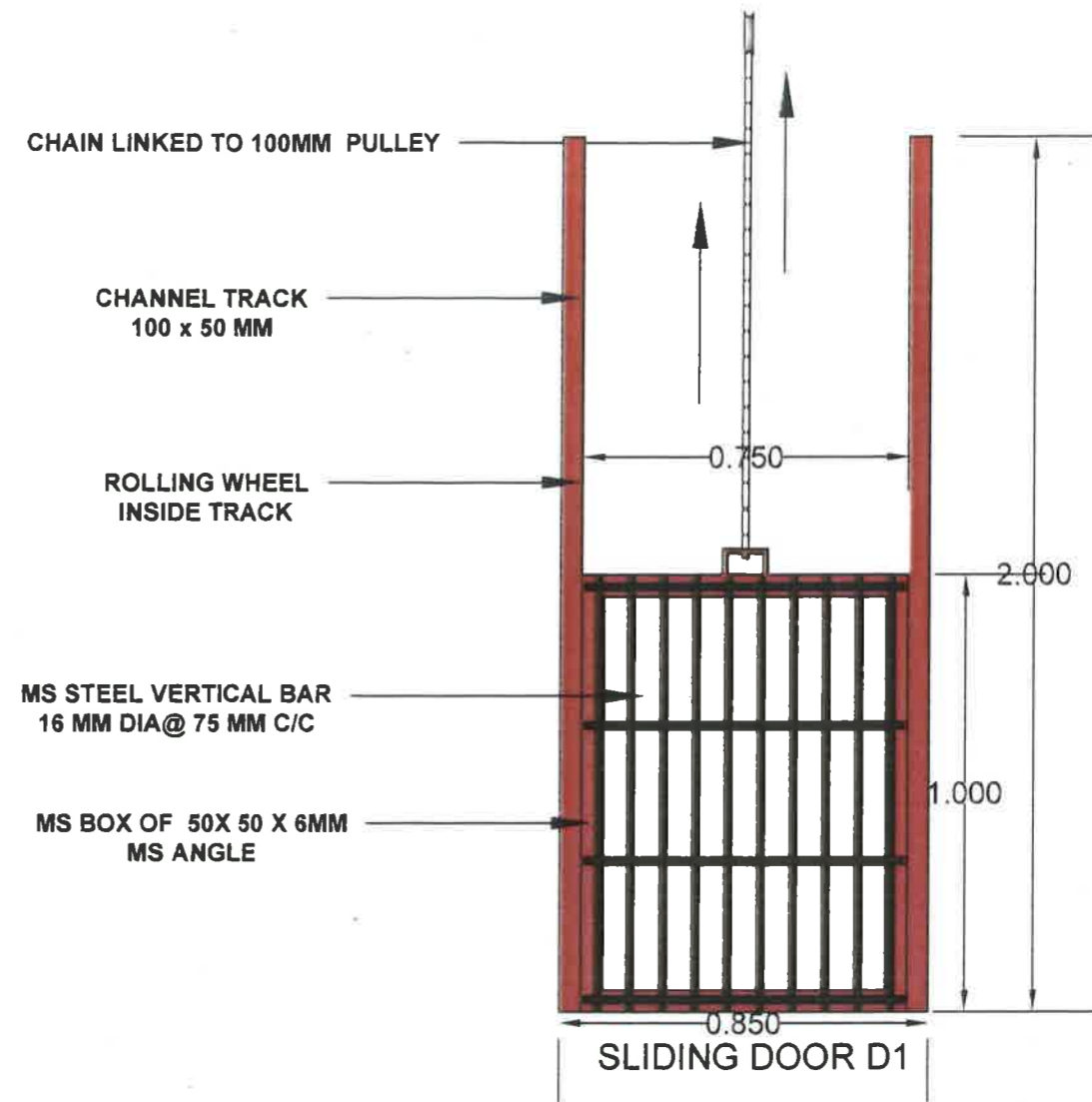

Director
Director
Nagaland Zoological Park
Rangapahar, Dimapur, Nagaland

ASD
LEARN NATURE CONSULTANTS
D/8, SECTOR-2, AVANTI VIHAR
RAIPUR (C.G.) 492006
ACCREDITATION NO. CDC/ACC/2015
BY: CDC, UNDER AEGIS OF
DSIR, MINISTRY OF SCIENCE & TECHNOLOGY

NOTE:-

ALL DRAWINGS AND WRITTEN MATERIAL ARE ORIGINAL AND UNPUBLISHED WORK OF THE KIOCL. DUPLICATION, OR USE WITHOUT PERMISSION IS PROHIBITED.
Drawing must not be scaled.

1. Read this drawing along with corresponding topographical drawings.
2. All the dimensions are in meters unless & until mentioned.
3. All levels are in meters.
4. Check and verify the drawings before execution.

Discrepancies if any shall be brought to the notice of the consultant.

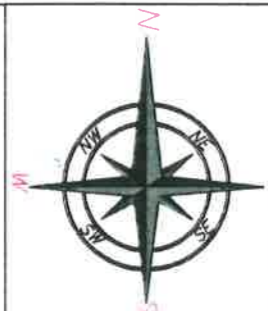

OWNER:	NAGALAND ZOOLOGICAL PARK	DRG NO.	WD.1
DRAWING TITLE	SLIDING DOOR: RETIRING ROOM		
OWNERS NAME	NAGALAND ZOOLOGICAL PARK		
DATE:	16/01/2016		
	PLAN, DRAWN & CHECKED BY :-		
	<ul style="list-style-type: none"> • ABHISHEK SHARMA, B-Tech (Civil) • AVINASH SHARMA B-Arch 		



LEARN NATURE CONSULTANTS

D-8, Sector-2, Avanti Vihar, Raipur, (C.G.) 492006.
Ph: 0771-2443865, 6453462, Fax: 0771-2443765
E-MAIL: LNCMDCO@GMAIL.COM, JPS@LNCINDIA.COM
visit us at: <http://www.lncindia.com>