

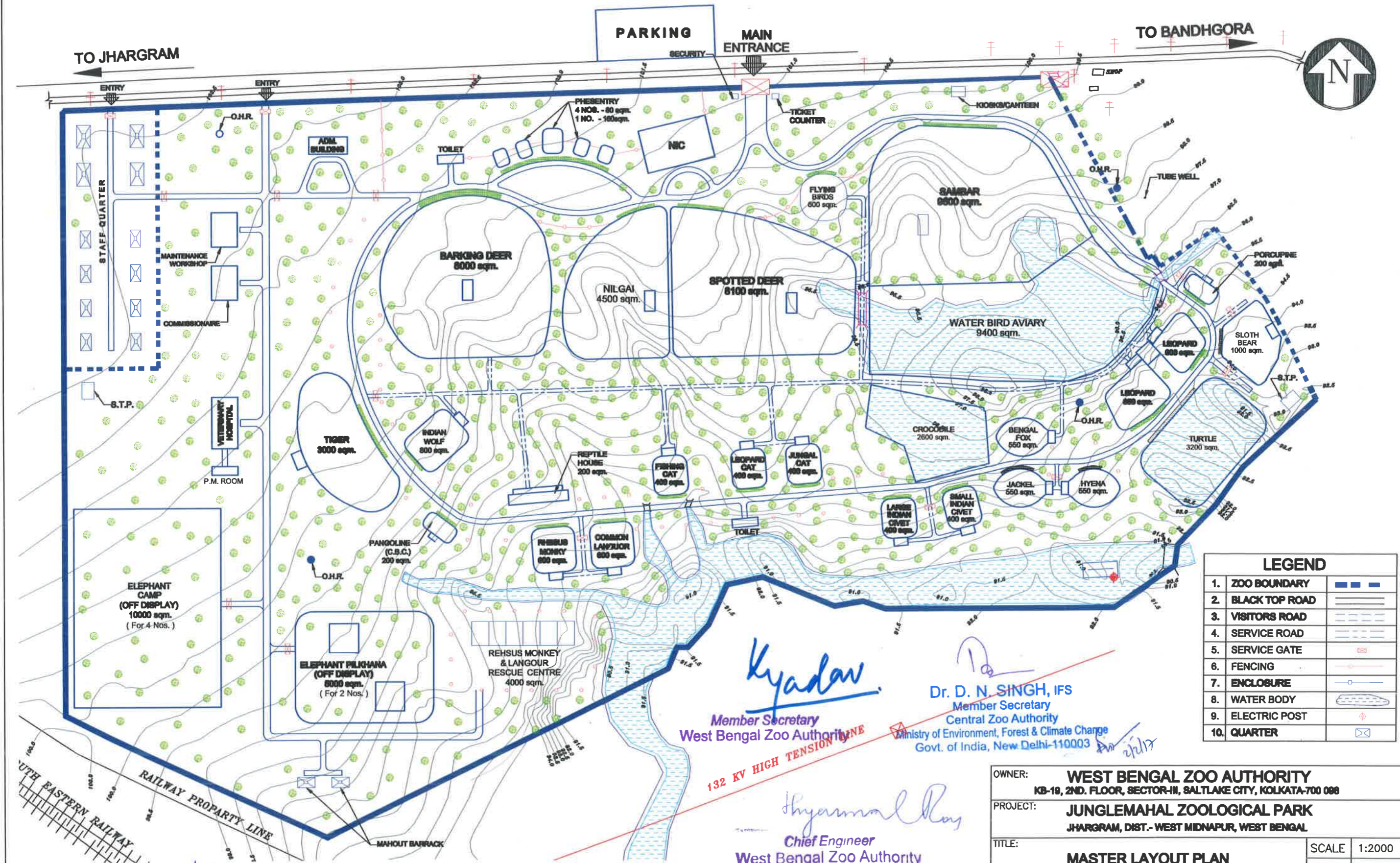

# JUNGLEMAHAL ZOOLOGICAL PARK , JHARGRAM

## REVISED MASTER LAYOUT PLAN WITH CONTOUR



LEGEND		
1.	ZOO BOUNDARY	
2.	BLACK TOP ROAD	
3.	VISITORS ROAD	
4.	SERVICE ROAD	
5.	SERVICE GATE	
6.	FENCING	
7.	ENCLOSURE	
8.	WATER BODY	
9.	ELECTRIC POST	
10.	QUARTER	

  
**Dr. D. N. SINGH, IFS**  
 Member Secretary  
 Central Zoo Authority  
 Ministry of Environment, Forest & Climate Change  
 Govt. of India, New Delhi-110003

  
**Shyamal Das**  
 Chief Engineer  
 West Bengal Zoo Authority

**ZOO AREA - 22.488 HECTARE (55.570 ACRES)**

OWNER:		<b>WEST BENGAL ZOO AUTHORITY</b>	
		KB-19, 2ND. FLOOR, SECTOR-III, SALT LAKE CITY, KOLKATA-700 098	
PROJECT:		<b>JUNGLEMAHAL ZOOLOGICAL PARK</b>	
		JHARGRAM, DIST.- WEST MIDNAPUR, WEST BENGAL	
TITLE:	<b>MASTER LAYOUT PLAN</b>	SCALE	1:2000
		DATE	22.12.15
APPROVE BY	DRAWN BY	DRG. NO.	SHEET REV
	<b>A. KHAN</b>	<b>WBZA/DED7/MLP-C</b>	<b>1 OF 1 0</b>

  
**Sub - Assistant Engineer**  
 West Bengal Zoo Authority