



सत्यमेव जयते



Annual Report 2017-18

*National Zoological Park
New Delhi*

राष्ट्रीय प्राणी उद्यान
नई दिल्ली



वातावरण, वन और जलवायु परिवर्तन मंत्रालय

MINISTRY OF ENVIRONMENT, FOREST & CLIMATE CHANGE

पर्यावरण, वन और जलवायु परिवर्तन मंत्रालय

CONTENTS

S. No	Section	Page Number
1.	Report of the Officer-in-charge	1
2.	History of the Zoo	2-3
3.	Vision	3
4.	Mission	3
5.	Objective	3
6.	About us	4-5
7.	Organizational Chart	6
8.	Human Resources	6-7
9.	Capacity Building of the zoo personnel	7-10
10.	Zoo Advisory Committee	11
11.	Health Advisory Committee	12
12.	Statement of income and expenditure of the Zoo	12
13.	Daily feed Schedule of animals	13-33
14.	Vaccination Schedule of animals	34
15.	De-worming Schedule of animals	34
16.	Disinfection Schedule	34

S. No	Section	Page Number
17.	Health Check-up of employees for zoonotic diseases	35
18.	Development Works carried out in the zoo during the year	36-38
19.	Education and Awareness programmes during the year	39-55
20.	Important Events and happenings in the zoo	56-57
21.	Seasonal special arrangements for upkeep of animals	57
22.	Research Work carried out and publications	58-59
23.	Conservation Breeding Programme of the Zoo	60
24.	Animal acquisition / transfer / exchange during the year	60-61
25.	Rescue and Rehabilitation of the wild animals carried out by the zoo	61
26.	Annual Inventory of animals	62-68
27.	Mortality of animals.	69-72
28.	Status of the Compliance with conditions stipulated by the Central Zoo Authority	72
29.	List of free living wild animals within the zoo premises	72-75

Report of the Officer-in-charge

It gives me great pleasure to present the Annual Report of National Zoological Park, New Delhi for the Financial Year 2017 -18. This annual book is the first book to be printed during my tenure.



While working as a Director in Delhi Zoo, I observed there were some negative thoughts among the people towards the zoo. In order to overcome this kind of perceptions, we organized several programmes in the zoo like conservation awareness programs, Birthday celebration of animals, awareness campaign etc. Like every year, we celebrated the Van Mahotsav this year too, in which we planted more than 1000 saplings in different areas of the zoo premises. Raksha bandhan was celebrated for the protection of the trees and animal's habitat in the zoo, keeping in mind that Rakhi is considered as symbol of protection.

During the Wildlife Week, I organized two new competitions such as Rangoli and Mehandi, for girls, in which students participated enthusiastically. Such programme was organized for the first time in zoo history. Many such things happened for the first time like introducing Pram Service for children, introducing ticket vending machine for visitors and so on.

News Letter of Delhi Zoo is also published for the first time in this FY - 2017-18, two quarterly editions have been published for the month of **May** to **August** and **September** to **December 2017**.

Considering some of the basic essential things required for the animals of the zoo, I provided covered containers for all the Carnivores and every animal's food is now being given inside the covered container.

There are many such things that we have tried incorporated into this Annual Report.

We are trying our best in the direction of making NZP as a world Class Zoo and we believe that with the cooperation of the Ministry, CZA and all the zoo employees, we will be successful in achieving this success.

Shri Amitabh Agnihotri has been relieved on dated 28.02.2017 from the post of Director, NZP and I joined as a Director NZP and taken over the charges on dated 01.05.2017.

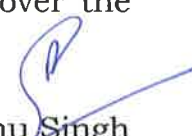
Renu Singh
Director,
National Zoological Park

2. History of the Zoo

The National Zoological Park, New Delhi is one of the premier zoos of the country. It is popular destinations in the Delhi - NCR discharging its responsibility to help people appreciate, understand nature and wildlife better. The park is now more than **fifty eight years** old and its about time to review the facilities and services provided to general public. The National zoological Park should be a top of the mind educational and recreational facility in the region. It is in this context the vision and mission have been redefined as under:

In India, at the time of independence, there was no zoo in Delhi. The 'Indian Board of Wildlife (now National Board for Wildlife) which was constituted in 1951 laid stress on establishment of zoos in larger cities of the country in its first meeting in 1952.

Accordingly, an ad-hoc committee with some prominent nature lovers of Delhi, including Smt. Indira Gandhi, was constituted under the Chairmanship of Chief Commissioner, to formulate a proposal for establishment of Zoological Park for Delhi. Mr. E.F. Bowring Welsh, Secretary of the Society for Prevention of Cruelty to Animals was appointed as its Secretary. The committee met on 9th September, 1953 and approved the site between Purana Quila and Humayun's Tomb for the purpose. It also prepared an outline of the project.

Central Government was to provide necessary finance and get the project executed through Delhi state Govt. Delhi State, however express and its inability to undertake the scheme and suggested that the park be developed by Central Government, and shall be handed over to them in running condition to the Delhi Government. Since wildlife was managed by the Forest Department, first implementing official was drawn from Forest Service. Shri N.D. Bachkheti, forest officer of Uttar Pradesh was appointed as superintendent on 1st October 1955.

Major Weinmann, the then Director of Ceylon Zoological Garden, Colombo was invited to help draw a detailed plan for development of the Park. He submitted a report along with a preliminary plan. As he was not available for continued consultations, it was decided to seek the services of Mr. Carl Hagenbeck, owner of the famous Animal Park at Hamburg, West Germany, who gave the idea of open moat enclosures.

The Park was formally inaugurated on 1st November, 1959 by Mr Punjab Rao Deshmukh, Hon'ble Minister, Government of India. This Park was initially known as Delhi Zoo. In the year 1982 it was given the status of the National Zoological Park with the idea of it being the model zoo of the country.

Here at the National Zoological Park, birds and animals live in an environment that in many ways resemble their natural habitat. The National Zoological Park not only provides a home for endangered species, but also helps them to breed in captivity. Eventually they may once again thrive in the wild.

3. Vision

In twenty years time of Master Plan period the visitor experience will be far more rewarding and enriching than it is today. Quality of animal care exhibits, conservation education and sustainable management practices will take the zoo to the next level. The 'National Zoological Park' (NZP) will truly be the Nation's Zoo in terms of state of art facilities and management practices. It will be role model in the country for other zoos to seek guidance and inspiration.

NZP shall also endeavour to breed endangered species through organized breeding programs for the purpose of display, exchange and rehabilitation in wild. NZP will be a top of the mind educational and recreational facility in the region.

4. Mission

- (a) To generate awareness and compassion in the society towards wildlife and to garner their support for the national conservation effort.
- (b) To play an effective role in reducing man animal conflicts in urban landscape.
- (c) To play an effective role in species preservation.

5. Objectives

Objective of the park was to provide a healthy and inexpensive recreation to people of Delhi and its neighbouring areas. It was further realized that, conservation education and research on Wild animals can best be imparted through the zoo.

6. About us

National Zoological Park is a subordinate office under the Ministry of Environment, Forest & Climate Change, Govt. of India.

Name:	National Zoological Park		
Year of Establishments:	1959		
Address:	National Zoological Park, Mathura Road, Near Sunder Nagar, New Delhi – 110003		
Telephone:	+91 11 24358500, +91 11 24359825		
Fax:	+91 11 24352408		
E-mail:	nzpzoo-cza@nic.in, nzpnewdelhi@gmail.com		
Website:	nzpnewdelhi.gov.in		
Distance from nearest	Airport:	IGI Airport Delhi	
	Railway:	H. Nizamuddin Rly.	3.5 Kms
	Bus Stand	Delhi Zoo	300 Mtrs
Recognition Valid upto (Date)			
Category of zoo	Large Zoo		
Area (in Hectares)			
Number of Visitors (Financial Year)	Indians: 2687325 Nos.		
	Foreigners: 21986 Nos.		
	Total: 2709311 Nos.		
Visitors' Facilities Available in Zoo	Battery operated trolley, Dustbins, Parking Facilities, Drinking Water Points, Washrooms, Cloakroom, Signages, Resting facilities.		
Weekly Closure Day of the Zoo	Every Friday		

Management Personnel of the Zoo	
Name with designation of the Officer in-charge	Smt. Renu Singh, Director, National Zoological Park.
Name of the Veterinary Officer	Dr. Abhijit Bhawal
Name of the Curator	Shri Riaz Ahmad Khan, Curator (Edn.)
Name of the Biologist	
Name of the Education Officer	
Name of the Compounder /Lab Assistant	Shri M.A. Polouse /Shri Rakesh Sharma
Owner / Operator of the Zoo	
Name of the Operator	Secretary, MoEF & CC
Address of the Operator	Ministry of Environment, Forest & Climate Change, Indira Parayavaran Bhawan, Jor Bagh, New Delhi – 110003
Contact details / Phone number of Operator	+9111-24695262
E-mail address of Operator	secy-moef@nic.in

* Rule 2(m) of the Recognition of Zoo Rules, 2009.

“Zoo Operator” means the person who has ultimate control over the affairs of the zoos provided that _____

I. in the case of a firm or other association of individuals, any one of the individual partners or members thereof; or

II. in the case of a company, any director, manager, secretary or other officer, who is in-charge of and responsible to the company for the affairs of the zoo; or

III. In case of zoo owned or controlled by the Central Government or any State Government or Union Territory Administration or any Trust or Society funded by the Central Government or a State Government or a Union Territory Administration, the Secretary of the concerned Department of that Government, or as the case may be the Union Territory Administration, shall be deemed to be the Zoo Operator.

7. Organizational Chart

Present Staffing Pattern and position

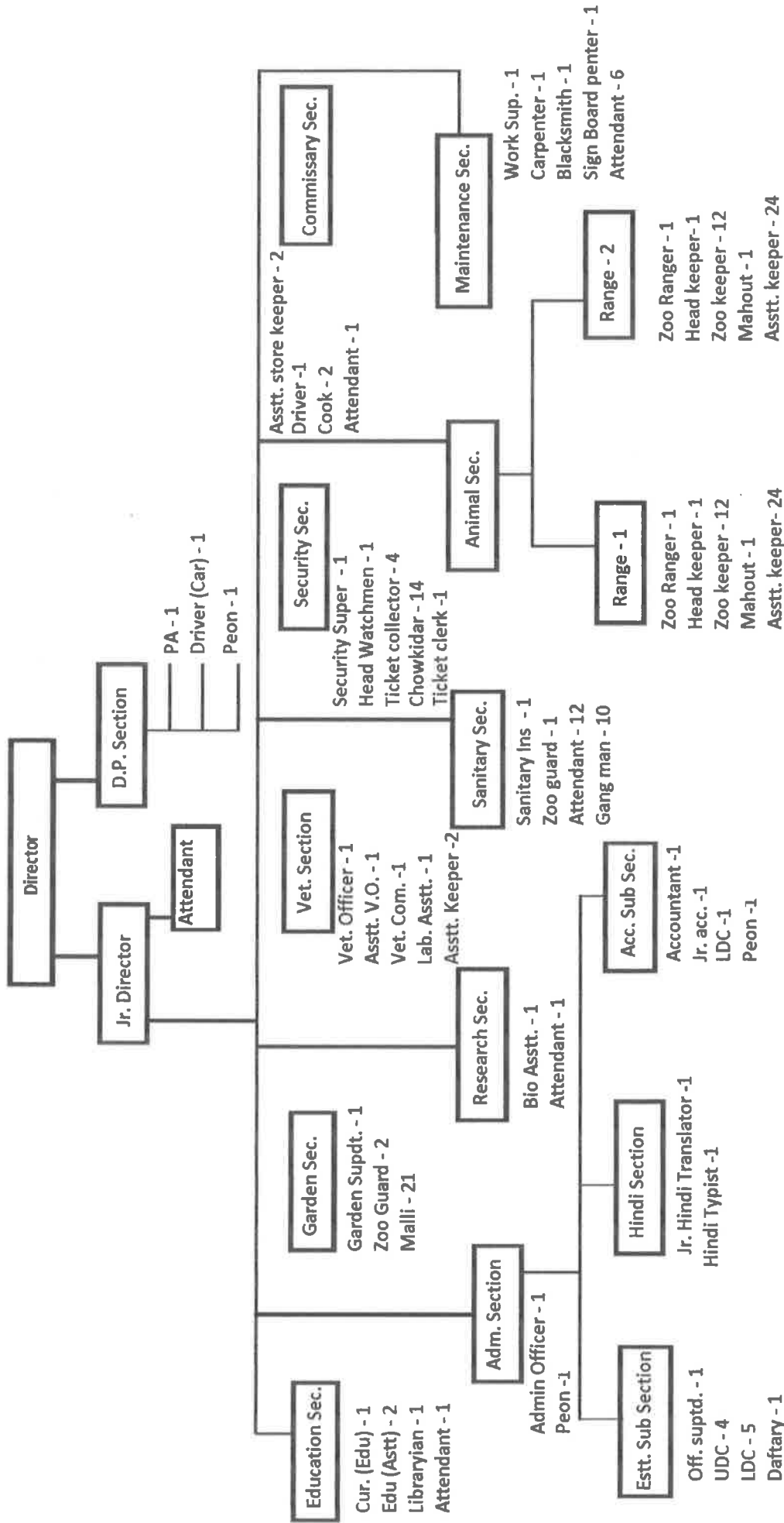

8. Human Resource of National Zoological Park as on 31.3.2018

S. No.	Designation	No. of Sanctioned Post	Names of the incumbent
1.	Director	1	Smt. Renu Singh
2.	Jt. Director	1	-
3.	Veterinary Officer	1	Dr. Abhijit Bhawal
4.	Asstt. Veterinary Officer	1	--
5.	Administrative Officer	1	--
6.	Curator (Education)	1	Shri Riaz Ahmad Khan
7.	Garden Superintendent	1	Shri Ravinder
8.	Office Superintendent	1	Shri Rajinder Singh
9.	Accountant	1	--
10.	Biological Assistant	1	Dr. Manoj Kumar
11.	Jr. Hindi Translator	1	Devika
12.	Security Supervisor	1	Sh. Rohit Kumar
13.	Education Assistant	2	--
14.	Zoo Ranger	2	2
15.	Stenographer	1	--
16.	UDC	4	2
17.	ASK	2	1
18.	Jr. Accountant	1	--
19.	Laboratory Assistant	1	1
20.	Sanitary Inspector	1	--
21.	LDC	7	5
22.	TICKET CLERK	2	--
23.	Hindi Typist	1	1
24.	Black Smith	1	1
25.	Carpenter	1	1
26.	Veterinary Compounder	1	1
27.	Works Supervisor	1	1
28.	Sign Board Painter	1	-
29.	Staff Car Driver	1	1
30.	Van Driver	1	1

31.	Head Keeper	2	1
32.	Head Watchman	1	--
33.	Watchman	14	8
34.	Attendant	22	12
35.	Tea Maker	1	--
36.	Wash Boy	1	--
37.	Zoo-Guard	2	2
38.	Zoo-Keeper	24	--
39.	Ticket Collector	4	--
40.	Daftry	1	-
41.	Assistant Keeper	48	26
42.	Mahout	3	--
43.	Peon	3	--
44.	Gangman	10	7
45.	Mali	21	2
46.	Cook-cum-Food Distributor	2	--
47.	Peon-cum-Attendant	1	--
	Total	203	84

2. Capacity Building of zoo personnel

S. No.	Name and designation of the zoo personnel	Subject matter of Training	Period of Training	Name of the Institution where the Training attended
1.	Dr. Abhijit Bhawal, Veterinary Officer	Training workshop on capacity building of Indian Zoo Veterinarians on animal health management in captivity by CZA in collaboration with National Zoological Park Smithsonian USA	11 th to 19 th Sept., 2017	National Zoological Park, New Delhi

Training workshop on Capacity Building of Indian Zoo Veterinarians on Animal Health Management in Captivity at National Zoological Park

A training workshop involving Indian Zoo Veterinarians on Capacity Building of Indian Zoo Veterinarians on Animal Health Management in Captivity” was organized by the CZA with the experts from Smithsonian National Zoological Park, USA at National Zoological Park, New Delhi.

Training workshop schedule was wef 11th September, 2017 to 14th September, 2017 & 16th September to 19th September, 2017 & held at NZP.

The Training Workshop was inaugurated by the Hon'ble Minister, of MoEF&CC on 11-9-2017 at Ganga Auditorium of MoEF&CC.







3. Zoo Advisory Committee –

Date of reconstitution: 05th December, 2017

Members

1	Additional Director General of Forest (WL), MoEF&CC	Chairman
2	Inspector General of Forest (WL), MoEF&CC	Vice Chairman
3	Commissioner, South Municipal Corporation of Delhi	Member
4	Secretary, Delhi Jal Board	Member
5	Chief Engineer, Civil Construction Unit, MoEF&CC	Member
6	Director, Wildlife Institute Of India, Dehradun	Member
7	Director, School of Planning & Architecture, New Delhi	Member
8	Dy. Commissioner of Police (S), Delhi	Member
9	Director (IFD), MoEF&CC	Member
10	Director, Center for environment Education, Ahmedabad	Member
11	Shi B.S. Bonal, IFS (Retired)	Member
12	Shri A.K. Bhowmik, IFS (Retired)	Member
13	Dr. Ruchi Pant, Program Officer, UNDP – India	Member
14	Dr. Ravi Chaturvedi, Former Zoological Professor, DU	Member
15	Shri Himanshu Malhotra, Multi Media Specialist	Member
16	Director, National Zoological Park, New Delhi	Member Secretary

Dates on which Meetings held during the FY – 2017-18: 13th March, 2018

4. Health Advisory Committee-

Date of constitution: --

Members

1	Director, NZP, New Delhi	Chairman
2	Member Secretary, Indian Vet. Council	Member
3	Dr. (Col.) Ram Singh Rawat	Member
4	Veterinary Doctor, Incharge, Moti Bagh Dispensary	Member
5	Representative of IVRI, Izzatnagar, Bareilly	Member
6	Representative of Hissar Agricultural University	Member
7	Representativ of Mathura Veterinary College	Member
8	Faculty member, WII, Dehradun	Member
9	Dr. Abhijit Bhawal, V.O., NZP	Member Secretary

Dates on which Meetings held during the FY – 2017-18: 22nd July, 2017

5. Statement of income and expenditure of the Zoo

Revenue collected from entry ticket during the FY – 2017-18: ₹ **1022.23 lakhs**

Revenue collected from License fee during the FY – 2017-18: ₹ **196.57 lakhs**

Expenditure for the FY – 2017-18: ₹ **4096.57 lakhs**

6. Daily feed Schedule of animals

S.No	Species	Feed item	Quantity per Animal		Day of fasting
			Winter (October to March)	Summer (April to September)	
1.	Hornbill Common Grey	Tomato	0.100 Kg.	0.100 Kg.	No
		Papaya	0.200 Kg.	0.200 Kg.	
		Banana	0.750 Kg.	0.750 Kg.	
		Keema Basen	0.100 Kg.	0.100 Kg.	
		Egg Boiled	1 No.	1 No.	
2.	Hornbill Great Indian/ Great Pied	Tomato	0.250 Kg.	0.250 Kg.	No
		Papaya	0.250 Kg.	0.250 Kg.	
		Banana	1.500 Kg.	1.500 Kg.	
		Keema Basen	0.300 Kg.	0.300 Kg.	
		Egg Boiled	2 No.	2 No.	
3.	Peafowl	Green Veg. Leaves	0.050 kg.	0.050 kg.	No
		Mixed Dana	0.100 Kg.	0.100 Kg.	
		Bread	0.025 Kg.	0.025 Kg.	
		Garlic	0.006 Kg.	0.006 Kg.	
		Onion	0.006 Kg.	0.006 Kg.	
		Keema Basen	0.100 Kg.	0.100 Kg.	
4.	Pheasant Kalij	Green Veg. Leaves	0.020 Kg.	0.020 Kg.	No
		Mixed Dana	0.100 Kg.	0.100 Kg.	
		Bread	0.010 Kg.	0.010 Kg.	
		Garlic	0.006 Kg.	0.006 Kg.	
		Onion	0.006 Kg.	0.006 Kg.	
		Egg Boiled	½ No.	½ No.	
		Bhuna Gram Sattu	0.010 Kg.	0.010 Kg.	
		Sweet Lime/ Orange	0.020 Kg.	0.020 Kg.	
5.	Shikra	Chicken	0.200 Kg.	0.200 Kg.	No
6.	Spoonbill White	Fish dead (2" to 4")	0.250 Kg.	0.250 Kg.	No
		Keema Basen	0.100 Kg.	0.100 Kg.	
7.	Vulture Scavenger	B.C. Meat	0.500 Kg.	0.500 Kg.	No B.C. Meat – on friday
8.	Antelope Four Horned	Green fodder	2.000 Kg.	2.000 Kg.	No
		Tree fodder	2.000 Kg.	2.000 Kg.	
		Mash	0.500 Kg.	0.500 Kg.	
		Amla green	0.050 Kg.	0.000 Kg.	

9.	Bear Himalaya n Black	Gram Soaked	0.250 Kg.	0.250 Kg.	No
		Bread	2.000 Kg.	0.000 Kg.	
		Rice	0.000 Kg.	1.000 Kg.	
		Gur (Jaggary)	0.050 Kg.	0.000 Kg.	
		Milk	0.500 Kg.	0.500 Kg.	
		Banana	1.050 Kg.	1.050 Kg.	
		Cucumber/Carrot	0.250 Kg.	0.250 Kg.	
		Potato/Sweet Potato	0.250 Kg.	0.250 Kg.	
		Melon/Peers	0.000 Kg.	0.500 Kg.	
		Guava/Chiku	0.500 Kg.	0.000 Kg.	
		Water Melon/Bhutta green/Singhara	0.000 Kg.	0.500 Kg.	
		Beet root/Ber	0.500 Kg.	0.000 Kg.	
		Bail fruit (Apr-Jun)	0.000 Kg.	0.250 Kg.	
10.	Bear Sloth	Bread	1.000 Kg.	0.000 Kg.	No
		Rice	0.000 Kg.	0.500 Kg.	
		Gur (Jaggary)	0.050 Kg.	0.000 Kg.	
		Milk	0.500 Kg.	0.500 Kg.	
		Banana	0.750 Kg.	0.750 Kg.	
		Cucumber/Carrot	0.250 Kg.	0.250 Kg.	
		Potato/Sweet Potato	0.250 Kg.	0.250 Kg.	
		Melon/Peers	0.000 Kg.	0.500 Kg.	
		Guava/Chiku	0.500 Kg.	0.000 Kg.	
		Water Melon/Bhutta green/Singhara	0.000 Kg.	0.500 Kg.	
		Beet root/Ber	0.500 Kg.	0.000 Kg.	
		Bel Fruit (April to June)	0.000 Kg.	0.250 Kg.	
11.	Black Buck (Krishna Mrig)	Green fodder	2.000 Kg.	2.000 Kg.	No
		Tree fodder	0.500 Kg.	0.500 Kg.	
		Mash	0.500 Kg.	0.500 Kg.	
		Amla green	0.050 Kg.	0.000 Kg.	
12.	Black Buck	Green fodder	2.000 Kg.	2.000 Kg.	
		Tree fodder	0.500 Kg.	0.500 Kg.	

	(Albino)	Mash	0.500 Kg.	0.500 Kg.	No
		Amla green	0.050 Kg.	0.000 Kg.	
13.	Cat Jungle	Fowl (Alive of 2 to 2.5 Kg.)	1No.	1No.	No
14.	Civet Common Palm	Bread	0.100 Kg.	0.000 Kg.	No
		Rice	0.000 Kg.	0.050 Kg.	
		Milk	0.100 Kg.	0.100 Kg.	
		Egg Boiled	1No.	1No.	
		Banana	0.300 Kg.	0.300 Kg.	
		Papaya	0.200 Kg.	0.200 Kg.	
		Melon/Peers	0.000 Kg.	0.100 Kg.	
		Guava/Chiku	0.100 Kg.	0.000 Kg.	
15.	Civet Indian Small	Bread	0.100 Kg.	0.000 Kg.	No
		Rice	0.000 Kg.	0.050 Kg.	
		Milk	0.100 Kg.	0.100 Kg.	
		Egg Boiled	1No.	1No.	
		Banana	0.150 Kg.	0.150 Kg.	
		Apple	0.150 Kg.	0.150 Kg.	
16.	Deer Brow- antlered (Sangai)	Green fodder	4.000 Kg.	4.000 Kg.	No
		Tree fodder	0.500 Kg.	0.500 Kg.	
		Mash	1.000 Kg.	1.000 Kg.	
		Amla green	0.050 Kg.	0.000 Kg.	
17.	Deer Swamp	Green fodder	4.000 Kg.	4.000 Kg.	No
		Tree fodder	0.500 Kg.	0.500 Kg.	
		Mash	2.000 Kg.	2.000 Kg.	
		Amla green	0.050 Kg.	0.000 Kg.	
		Gram Soaked	0.500 Kg.	0.500 Kg.	
18.	Elephant Indian	Green fodder	100.0 Kg.	100.0 Kg.	
		Dry Fodder	15.000 Kg	15.000 Kg	
		Tree Fodder	150.00Kg	150.00Kg	

		Banana	3.600 Kg	3.600 Kg	No	
		Gur	1.000 Kg	0.000 Kg		
		Amla Green	0.050Kg	0.000Kg		
		Moong	Khichri	1.000Kg		1.000Kg
		Rice		2.000Kg		2.000Kg
		Bajra/Wheat		1.000Kg		1.000Kg
		Haldi		0.100Kg		0.100Kg
		Salt		0.100Kg		0.100Kg
		Mustard Oil		0.500Kg		0.500Kg
19.	Fox Common	Fowl (Alive of 2 to 2.5 Kg.)		1No.	1No.	No
20.	Gaur (Indian Bison)	Green fodder		20.000 Kg	20.000 Kg	No
		Tree fodder	20.000 Kg	20.000 Kg		
		Mash	10.000 Kg	10.000 Kg		
		Amla green	0.050 Kg.	0.000 Kg.		
21.	Gazelle Indian (Chinkara)	Tree fodder	1.000 Kg.	1.000 Kg.	No	
		Mash	0.500 Kg.	0.500 Kg.		
		Amla green	0.050 Kg.	0.000 Kg.		
		Gram Soaked	0.200 Kg.	0.200 Kg.		
22.	Gibbon Hoolock	Bread	0.100Kg	0.000Kg	No	
		Rice	0.000Kg	0.050Kg		
		Milk	0.100Kg	0.100Kg		
		Egg	1No.	1No.		
		Banana	0.300Kg	0.300Kg		
		Potato/Sweet Potato	0.100Kg	0.100Kg		
		Cucumber/Carrot	0.100Kg	0.100Kg		
		Green Veg. Leaves	0.100Kg	0.100Kg		
		Onion	0.025Kg	0.025Kg		
		Tomato	0.025Kg	0.025Kg		
		Ground nut	0.050Kg	0.050Kg		
		Bhuna gram	0.050Kg	0.050Kg		
		Melon/Peers	0.000Kg	0.100Kg		

		Guava/Chiku	0.100Kg	0.000Kg	
		Water Melon/ Butta Green/Singhara	0.000Kg	0.100Kg	
		Beet root	0.100Kg	0.000Kg	
		Bel Fruit (April to June) (April to June)	0.000Kg	0.100Kg	
		Apple	0.100Kg	0.100Kg	
		Sweet Lime/ Orange	0.100Kg	0.100Kg	
23.	Jackal	B.C. Meat	2.500Kg	2.000Kg	No B.C. Meat – on friday
24.	Langur Common	Bread	0.100Kg	0.000Kg	No
		Rice	0.000Kg	0.050Kg	
		Milk	0.100Kg	0.100Kg	
		Banana	0.300Kg	0.300Kg	
		Potato/Sweet Potato	0.100Kg	0.100Kg	
		Cucumber/Carrot	0.100Kg	0.100Kg	
		Green Veg. Leaves	0.100Kg	0.100Kg	
		Onion	0.025Kg	0.025Kg	
		Tomato	0.025Kg	0.025Kg	
		Ground nut	0.050Kg	0.050Kg	
		Bhuna gram	0.050Kg	0.050Kg	
		Melon/Peers	0.000Kg	0.100Kg	
		Guava/Chiku	0.100Kg	0.000Kg	
		Water Melon/ Butta Green/Singhara	0.000Kg	0.100Kg	
		Beet root/Ber	0.100Kg	0.000Kg	
		Bel Fruit (April to June)	0.000Kg	0.100Kg	
25.	Leopard (Panther)	B.C. Meat	7.000Kg	6.000Kg	No B.C. Meat – on friday
26.	Lion Indian	B.C. Meat	12.000Kg	10.000Kg	No B.C. Meat –

					on friday
27.	Macaque Bonnet	Bread	0.100Kg	0.000Kg	No
		Rice	0.000Kg	0.050Kg	
		Milk	0.100Kg	0.100Kg	
		Banana	0.300Kg	0.300Kg	
		Potato/Sweet Potato	0.100Kg	0.100Kg	
		Cucumber/Carrot	0.100Kg	0.100Kg	
		Green Veg. Leaves	0.100Kg	0.100Kg	
		Onion	0.025Kg	0.025Kg	
		Tomato	0.025Kg	0.025Kg	
		Ground nut	0.050Kg	0.050Kg	
		Bhuna gram	0.050Kg	0.050Kg	
		Melon/Peers	0.000Kg	0.100Kg	
		Guava/Chiku	0.100Kg	0.000Kg	
		Water Melon/ Butta Green/Singhara	0.000Kg	0.100Kg	
		Beet root/Ber	0.100Kg	0.000Kg	
Bel Fruit (April to June)	0.000Kg	0.100Kg			
28.	Macaque Lion- tailed	Egg Boiled	1No.	1No.	No
		Bread	0.100Kg	0.000Kg	
		Rice	0.000Kg	0.050Kg	
		Milk	0.100Kg	0.100Kg	
		Banana	0.300Kg	0.300Kg	
		Potato/Sweet Potato	0.100Kg	0.100Kg	
		Cucumber/Carrot	0.100Kg	0.100Kg	
		Green Veg. Leaves	0.100Kg	0.100Kg	
		Onion	0.025Kg	0.025Kg	
		Tomato	0.025Kg	0.025Kg	
		Ground nut	0.050Kg	0.050Kg	
		Bhuna gram	0.050Kg	0.050Kg	
		Melon/Peers	0.000Kg	0.100Kg	

		Guava/Chiku	0.100Kg	0.000Kg	
		Water Melon/ Butta Green/Singhara	0.000Kg	0.100Kg	
		Beet root/Ber	0.100Kg	0.000Kg	
		Bel Fruit (April to June)	0.000Kg	0.100Kg	
29.	Macaque Rhesus	Bread	0.100Kg	0.000Kg	No
		Rice	0.000Kg	0.050Kg	
		Milk	0.100Kg	0.100Kg	
		Banana	0.300Kg	0.300Kg	
		Potato/Sweet Potato	0.100Kg	0.100Kg	
		Cucumber/Carrot	0.100Kg	0.100Kg	
		Green Veg. Leaves	0.100Kg	0.100Kg	
		Onion	0.025Kg	0.025Kg	
		Tomato	0.025Kg	0.025Kg	
		Ground nut	0.050Kg	0.050Kg	
		Bhuna gram	0.050Kg	0.050Kg	
		Melon/Peers	0.000Kg	0.100Kg	
		Guava/Chiku	0.100Kg	0.000Kg	
		Water Melon/ Butta Green/Singhara	0.000Kg	0.100Kg	
		Beet root/Ber	0.100Kg	0.000Kg	
		Bel Fruit (April to June)	0.000Kg	0.100Kg	
30.	Rhinoceros Indian One Horned	Green Fodder	50.000 Kg	50.000 Kg	No
		Tree Fodder	50.000 Kg	50.000 Kg	
		Banana	0.900 Kg	0.900 Kg	
		Mash	15.000Kg	15.000Kg	
		Gur	1.500 Kg.	1.500 Kg.	
		Amla Green	0.050Kg	0.000Kg	
		Moong	1.500Kg	1.500Kg	
		Rice	1.500Kg	0.000Kg	
		Haldi	0.100Kg	0.100Kg	
		Salt	0.100Kg	0.100Kg	
			Khichri		

		Mustard oil		0.500Kg	0.500Kg	
		Linn seed		0.100Kg	0.900Kg	
31.	Tiger Bengal	B.C. Meat		12.000Kg	10.000Kg	No B.C. Meat – on friday
32.	Tiger Bengal (White)	B.C. Meat		12.000Kg	10.000Kg	No B.C. Meat – on friday
33.	Wolf Indian	B.C. Meat		4.000Kg	3.500Kg	No B.C. Meat – on friday
34.	Cobra Indian	Chick Alive*		3No.	3No.	Once in a week
35.	Crocodile Long Snouted (Gharial)	Fish (6” to 9”)		1.500Kg	1.500Kg	No
36.	Crocodile Marsh (Mugger)	Fish dead/Alive* (6” to 9”)		1.500Kg	1.500Kg	No
37.	Monitor Lizard	Egg Boiled		1No.	1No.	No
38.	Python Indian-Rock (Baby)	Chick Alive*		3No.	3No.	Once in a week
39.	Python Indian-Rock	Rabbit Alive*		1No.	1No.	Once in a week
40.	Snake Rat / Dhaman	Chick Alive*		3No.	3No.	Once in a week
41.	Fowl Jungle Red	Green Veg. Leaves		0.020 Kg.	0.020 Kg.	No
		Mixed Dana		0.100 Kg.	0.100 Kg.	
		Bread		0.010 Kg.	0.010 Kg.	
		Garlic		0.006 Kg.	0.006 Kg.	
		Onion		0.006 Kg.	0.006 Kg.	

		Egg Boiled	½ No.	½ No.	
		Bhuna Gram Sattu	0.010 Kg.	0.010 Kg.	
42.	Heron Grey	Fish Dead (2" to 4")	0.250Kg	0.250Kg	No
		Kima Basen	0.100Kg	0.100Kg	
43.	Ibis White	Fish Dead (2" to 4")	0.250Kg	0.250Kg	No
		Kima Basen	0.100Kg	0.100Kg	
44.	Kite Brahminy	Beef Keema	0.200Kg	0.200Kg	No B.C. Meat – on friday
		Chicken	0.200Kg	0.200Kg	No
45.	Kite Pariah/ Black Kite	Beef Keema	0.200Kg	0.200Kg	No B.C. Meat – on friday
		Chicken	0.200Kg	0.200Kg	
46.	Myna Common	Papaya	0.100Kg	0.100Kg	No
		Banana	0.150Kg	0.150Kg	
		Bhuna Gram/Sattu	0.100Kg	0.100Kg	
47.	Owl Barn	Chicken	0.200Kg	0.200Kg	No
48.	Owl Brown Fish	Chicken	0.300Kg	0.300Kg	No
49.	Owl Indian Greater Horned	Chicken	0.300Kg	0.300Kg	No
50.	Parakeet (Unidentified)	Banana	0.037Kg	0.037Kg	No
		Chillies	0.005Kg	0.005Kg	
		Cucumber/Carrot	0.025Kg	0.025Kg	
		Peas Green	0.025Kg	0.025Kg	
		Papaya	0.025Kg	0.025Kg	
		Apple	0.025Kg	0.025Kg	
		Ground nut	0.025Kg	0.025Kg	
		Melon/Peers	0.000Kg	0.025Kg	

		Guava/Chiku	0.025Kg	0.000Kg	
		Water Melon/ Butta Green/Singhara	0.000Kg	0.025Kg	
		Beet root/Ber	0.025Kg	0.025Kg	
51.	Parakeet Alexandrine	Banana	0.037Kg	0.037Kg	No
		Chillies	0.005Kg	0.005Kg	
		Cucumber/Carrot	0.025Kg	0.025Kg	
		Peas Green	0.025Kg	0.025Kg	
		Papaya	0.025Kg	0.025Kg	
		Apple	0.025Kg	0.025Kg	
		Ground nut	0.025Kg	0.025Kg	
		Melon/Peers	0.000Kg	0.025Kg	
		Guava/Chiku	0.025Kg	0.000Kg	
		Water Melon/ Butta Green/Singhara	0.000Kg	0.025Kg	
		Beet root/Ber	0.025Kg	0.025Kg	
52.	Parakeet Blossom Headed	Banana	0.037Kg	0.037Kg	
		Chillies	0.005Kg	0.005Kg	
		Cucumber/Carrot	0.025Kg	0.025Kg	
		Peas Green	0.025Kg	0.025Kg	
		Papaya	0.025Kg	0.025Kg	
		Apple	0.025Kg	0.025Kg	
		Ground nut	0.025Kg	0.025Kg	
		Melon/Peers	0.000Kg	0.025Kg	
		Guava/Chiku	0.025Kg	0.000Kg	
		Water Melon/ Butta Green/Singhara	0.000Kg	0.025Kg	
		Beet root/Ber	0.025Kg	0.025Kg	
53.	Parakeet Rose Breasted	Banana	0.037Kg	0.037Kg	
		Chillies	0.005Kg	0.005Kg	
		Cucumber/Carrot	0.025Kg	0.025Kg	
		Peas Green	0.025Kg	0.025Kg	

		Papaya	0.025Kg	0.025Kg	No
		Apple	0.025Kg	0.025Kg	
		Ground nut	0.025Kg	0.025Kg	
		Melon/Peers	0.000Kg	0.025Kg	
		Guava/Chiku	0.025Kg	0.000Kg	
		Water Melon/ Butta Green/Singhara	0.000Kg	0.025Kg	
		Beet root/Ber	0.025Kg	0.025Kg	
54.	Parakeet Rose Ring	Banana	0.037Kg	0.037Kg	No
		Chillies	0.005Kg	0.005Kg	
		Cucumber/Carrot	0.025Kg	0.025Kg	
		Peas Green	0.025Kg	0.025Kg	
		Papaya	0.025Kg	0.025Kg	
		Apple	0.025Kg	0.025Kg	
		Ground nut	0.025Kg	0.025Kg	
		Melon/Peers	0.000Kg	0.025Kg	
		Guava/Chiku	0.025Kg	0.000Kg	
		Water Melon/ Butta Green/Singhara	0.000Kg	0.025Kg	
		Beet root/Ber	0.025Kg	0.025Kg	
55.	Partridge Black	Green Veg. Leaves	0.020Kg	0.020Kg	No
		Mixed Dana	0.100Kg	0.100Kg	
		Egg Boiled	½ No.	½ No.	
		Bhuna Basen/Sattu	0.010 Kg	0.010 Kg	
56.	Pelican Rosy/White	Fish dead/Alive (6" to 9")	1.000Kg	1.000Kg	No
57	Pheasant Chinese Silver	Green Veg. Leaves	0.020Kg	0.020Kg	No
		Mixed Dana	0.100Kg	0.100Kg	
		Egg Boiled	½ No.	½ No.	
		Bhuna Basen/Sattu	0.010 Kg	0.010 Kg	
		Bread	0.010 Kg	0.010 Kg	
		Garlic	0.010 Kg	0.010 Kg	

		Onion	0.006 Kg	0.006 Kg	
58.	Pheasant Edward	Green Veg. Leaves	0.020 Kg.	0.020 Kg.	No
		Mixed Dana	0.100 Kg.	0.100 Kg.	
		Bread	0.010 Kg.	0.010 Kg.	
		Garlic	0.006 Kg.	0.006 Kg.	
		Onion	0.006 Kg.	0.006 Kg.	
		Egg Boiled	½ No.	½ No.	
		Bhuna Gram Sattu	0.010 Kg.	0.010 Kg.	
		Sweet Lime/ Orange	0.020 Kg.	0.020 Kg.	
59.	Rhea	Banana	0.300Kg	0.300Kg	No
		Egg Boiled	2 No.	2 No.	
		Beef Keema	0.100Kg	0.100Kg	
		Onion	0.075Kg	0.075Kg	
		Garlic	0.010Kg	0.010Kg	
		Mixed Dana	0.150Kg	0.150Kg	
		Cucumber/Carrot	0.150Kg	0.150Kg	
		Green Veg. Leaves	0.250Kg	0.250Kg	
60.	Stork Painted	Fish Dead (2" to 4")	0.500Kg	0.500Kg	No
61.	Deer Barking	Green fodder	1.000Kg	1.000Kg	No
		Tree Fodder	0.500Kg	0.500Kg	
		Mash	0.500Kg	0.500Kg	
		Amla Green	0.050Kg	0.000Kg	
		Gram Soaked	0.250Kg	0.250Kg	
62.	Deer Hog	Green fodder	2.000Kg	2.000Kg	No
		Tree Fodder	0.500Kg	0.500Kg	
		Mash	0.500Kg	0.500Kg	
		Amla Green	0.050Kg	0.000Kg	
63.	Deer Sambar	Green fodder	7.000Kg	7.000Kg	
		Tree Fodder	1.000Kg	1.000Kg	

		Mash	2.000Kg	2.000Kg	No	
		Amla Green	0.050Kg	0.000Kg		
64.	Deer Spotted	Green fodder	2.000Kg	2.000Kg	No	
		Tree Fodder	0.500Kg	0.500Kg		
		Mash	1.000Kg	1.000Kg		
		Amla Green	0.050Kg	0.000Kg		
65.	Goral	Green fodder	1.000Kg	1.000Kg	No	
		Tree Fodder	4.000Kg	4.000Kg		
		Mash	0.500Kg	0.500Kg		
		Amla Green	0.050Kg	0.000Kg		
66.	Hyaena Stripped	B.C. Meat	4.500Kg	4.000kg	No	
67.	Nilgai	Green fodder	6.000Kg	6.000Kg	No	
		Tree Fodder	1.000Kg	1.000Kg		
		Mash	2.000Kg	2.000Kg		
		Amla Green	0.050Kg	0.000Kg		
68.	Pig Wild	Mash	1.000Kg	1.000Kg	No	
		Amla Green	0.050Kg	0.000Kg		
		Green Veg. Leaves	1.000Kg	1.000Kg		
		Rice	Khichri	0.200Kg		0.200Kg
		Moong		0.100Kg		0.100Kg
		Bajra		0.100Kg		0.100Kg
		Gur		0.100Kg		0.100Kg
		Haldi		0.010Kg		0.010Kg
		Salt		0.010Kg		0.010Kg
Mustard oil	0.050Kg	0.050Kg				
69.	Porcupine Indian	Soaked Gram		0.200Kg	0.200Kg	No
		Green Veg. Leaves	0.250Kg	0.250Kg		
		Bread	0.100Kg	0.000Kg		
		Rice	0.000Kg	0.050Kg		
		Ground Nut	0.100Kg	0.100Kg		

		Potato/Sweet Potato	0.100Kg	0.100Kg	
		Cucumber/Carrot	0.100Kg	0.100Kg	
		Water melon/Butta green	0.000Kg	0.100Kg	
		Singhara/Beet root/Ber	0.100Kg	0.000Kg	
		Egg Boiled	1 No.	1No.	
70.	San Boa Common	Chick Alive*	4No.	4No.	Once in a week
71.	Snake Diadem	Chick Alive*	3No.	3No.	Once in a week
72.	Snake Water	Chick Alive*	4No.	4No.	No
73.	Tortoise	Potato/Sweet potato	0.025Kg	0.025Kg	No
		Banana	0.075Kg	0.075Kg	
		Tomato	0.025Kg	0.025Kg	
		Green Veg. Leaves	0.025Kg	0.025Kg	
		Cucumber/Carrot	0.025Kg	0.025Kg	
74.	Budgeriger	Kakun	0.020Kg	0.020Kg	No
		Bajra	0.020Kg	0.020Kg	
		Paddy	0.020Kg	0.020Kg	
75.	Cassowary	Green Veg. Leaves	0.500Kg	0.500Kg	No
		Egg Boiled	1 No.	1 No.	
		Gram Soaked	0.500Kg	0.500Kg	
		Banana	1.500Kg	1.500Kg	
		Beef keema	0.250Kg	0.250Kg	
		Tomato	0.100Kg	0.100Kg	
		Onion	0.100Kg	0.100Kg	
		Garlic	0.050Kg	0.050Kg	
		Potato/Sweet Potato	0.250kg	0.250kg	
76.	Cockatiel	Ground Nut	0.025Kg	0.025Kg	No
		Chillies	0.005Kg	0.005Kg	
		Cucumber/Carrot	0.025Kg	0.025Kg	
		Apple	0.025Kg	0.025Kg	

		Peas Green	0.025Kg	0.000Kg	
		Kakun	0.010Kg	0.010Kg	
		Bajra	0.010Kg	0.010Kg	
		Paddy	0.025Kg	0.025Kg	
		French Beans	0.025Kg	0.025Kg	
		Gram Soaked	0.025Kg	0.025Kg	
77.	Cockatoo Bare Eyed	Banana	0.150Kg	0.150Kg	No
		Chillies	0.005Kg	0.005Kg	
		Cucumber/Carrot	0.050Kg	0.050Kg	
		Peas Green	0.100Kg	0.100Kg	
		Papaya	0.050Kg	0.050Kg	
		Apple	0.050Kg	0.050Kg	
		Ground nut	0.050Kg	0.050Kg	
		Melon/Peers	0.000Kg	0.050Kg	
		Guava/Chiku	0.050Kg	0.000Kg	
		Water Melon/ Butta Green/Singhara	0.000Kg	0.050Kg	
		Beet root/Ber	0.050Kg	0.000Kg	
		Maize	0.050Kg	0.050Kg	
78.	Cockatoo Lesser Sulphur Cestered	Banana	0.150Kg	0.150Kg	No
		Chillies	0.005Kg	0.005Kg	
		Cucumber/Carrot	0.050Kg	0.050Kg	
		Peas Green	0.100Kg	0.100Kg	
		Papaya	0.050Kg	0.050Kg	
		Apple	0.050Kg	0.050Kg	
		Ground nut	0.050Kg	0.050Kg	
		Melon/Peers	0.000Kg	0.050Kg	
		Guava/Chiku	0.050Kg	0.000Kg	
		Water Melon/ Butta Green/Singhara	0.000Kg	0.050Kg	
		Beet root/Ber	0.050Kg	0.000Kg	
		Maize	0.050Kg	0.050Kg	

79.	Conure Sun	Kakun	0.020Kg	0.020Kg	No
		Bajra	0.020Kg	0.020Kg	
		Paddy	0.020Kg	0.020Kg	
80.	Emu	Green Veg. Leaves	0.500Kg	0.500Kg	No
		Egg Boiled	1 No.	1 No.	
		Gram Soaked	0.500Kg	0.500Kg	
		Banana	1.500Kg	1.500Kg	
		Onion	0.100Kg	0.100Kg	
		Garlic	0.050Kg	0.050Kg	
		Marble Chips	0.050Kg	0.050Kg	
		Mixed Dana	0.500Kg	0.500Kg	
81.	Finch Zebra	Bajra	0.010Kg	0.010Kg	No
		Paddy	0.010Kg	0.010Kg	
		Tomato	0.100Kg	0.100Kg	
82.	Macaw Blue & Yellow	Ground Nut	0.050Kg	0.050Kg	No
		Chillies	0.005Kg	0.005Kg	
		Cucumber/Carrot	0.050Kg	0.050Kg	
		Banana	0.150Kg	0.150Kg	
		Papaya	0.050Kg	0.050Kg	
		Apple	0.050Kg	0.050Kg	
		Water melon/Butta green	0.000Kg	0.050Kg	
		Singhara/Beet root/Ber	0.050Kg	0.000Kg	
		Melon/Pears	0.000Kg	0.050Kg	
		Guava/Chicku	0.050Kg	0.000Kg	
		Peas Green	0.100Kg	0.100Kg	
		Maize	0.050Kg	0.050Kg	
83.	Macaw Illigers	Banana	0.150Kg	0.150Kg	
		Chillies	0.005Kg	0.005Kg	
		Cucumber/Carrot	0.050Kg	0.050Kg	
		Peas Green	0.100Kg	0.100Kg	

		Papaya	0.050Kg	0.050Kg	No
		Apple	0.050Kg	0.050Kg	
		Ground nut	0.050Kg	0.050Kg	
		Melon/Peers	0.000Kg	0.050Kg	
		Guava/Chiku	0.050Kg	0.000Kg	
		Water Melon/ Butta Green/Singhara	0.000Kg	0.050Kg	
		Beet root/Ber	0.050Kg	0.000Kg	
		Maize	0.050Kg	0.050Kg	
84.	Macaw Military	Banana	0.150Kg	0.150Kg	No
		Chillies	0.005Kg	0.005Kg	
		Cucumber/Carrot	0.050Kg	0.050Kg	
		Peas Green	0.100Kg	0.100Kg	
		Papaya	0.050Kg	0.050Kg	
		Apple	0.050Kg	0.050Kg	
		Ground nut	0.050Kg	0.050Kg	
		Melon/Peers	0.000Kg	0.050Kg	
		Guava/Chiku	0.050Kg	0.000Kg	
		Water Melon/ Butta Green/Singhara	0.000Kg	0.050Kg	
		Beet root/Ber	0.050Kg	0.000Kg	
		Maize	0.050Kg	0.050Kg	
85.	Munia Spotted	Kakun	0.010Kg	0.010Kg	No
		Bajra	0.010Kg	0.010Kg	
		Paddy	0.010Kg	0.010Kg	
86.	Parrots African Grey	Banana	0.150Kg	0.150Kg	No
		Chillies	0.005Kg	0.005Kg	
		Cucumber/Carrot	0.050Kg	0.050Kg	
		Peas Green	0.100Kg	0.100Kg	
		Papaya	0.050Kg	0.050Kg	
		Apple	0.050Kg	0.050Kg	
		Ground nut	0.050Kg	0.050Kg	

		Melon/Peers	0.000Kg	0.050Kg	
		Guava/Chiku	0.050Kg	0.000Kg	
		Water Melon/ Butta Green/Singhara	0.000Kg	0.050Kg	
		Beet root/Ber	0.050Kg	0.000Kg	
		Maize	0.050Kg	0.050Kg	
87.	Pheasant Golden	Green Veg. Leaves	0.020 Kg.	0.020 Kg.	No
		Mixed Dana	0.100 Kg.	0.100 Kg.	
		Bread	0.010 Kg.	0.010 Kg.	
		Garlic	0.006 Kg.	0.006 Kg.	
		Onion	0.006 Kg.	0.006 Kg.	
		Egg Boiled	½ No.	½ No.	
		Bhuna Gram Sattu	0.010 Kg.	0.010 Kg.	
		Sweet Lime/ Orange	0.020 Kg.	0.020 Kg.	
88.	Pheasant Lady Amherest	Green Veg. Leaves	0.020 Kg.	0.020 Kg.	No
		Mixed Dana	0.100 Kg.	0.100 Kg.	
		Bread	0.010 Kg.	0.010 Kg.	
		Garlic	0.006 Kg.	0.006 Kg.	
		Onion	0.006 Kg.	0.006 Kg.	
		Egg Boiled	½ No.	½ No.	
		Bhuna Gram Sattu	0.010 Kg.	0.010 Kg.	
		Sweet Lime/ Orange	0.020 Kg.	0.020 Kg.	
89.	Pheasant Ring Necked	Green Veg. Leaves	0.020 Kg.	0.020 Kg.	No
		Mixed Dana	0.100 Kg.	0.100 Kg.	
		Bread	0.010 Kg.	0.010 Kg.	
		Garlic	0.006 Kg.	0.006 Kg.	
		Onion	0.006 Kg.	0.006 Kg.	
		Egg Boiled	½ No.	½ No.	
		Bhuna Gram Sattu	0.010 Kg.	0.010 Kg.	
		Sweet Lime/ Orange	0.020 Kg.	0.020 Kg.	
90.	Swan	Gram Soaked	0.250Kg	0.250Kg	

	Black	Mixed Dana	0.100Kg	0.100Kg	No
		Green Veg. Leaves	0.200Kg	0.200Kg	
		Paddy	0.100Kg	0.100Kg	
91.	Baboon Hamadry as	Bread	0.150Kg	0.000Kg	No
		Rice	0.000Kg	0.075Kg	
		Milk	0.100Kg	0.100Kg	
		Banana	0.450Kg	0.450Kg	
		Potato/Sweet Potato	0.100Kg	0.100Kg	
		Cucumber/Carrot	0.100Kg	0.100Kg	
		Green Veg. Leaves	0.100Kg	0.100Kg	
		Onion	0.025Kg	0.025Kg	
		Tomato	0.025Kg	0.025Kg	
		Ground nut	0.075Kg	0.075Kg	
		Bhuna gram	0.075Kg	0.075Kg	
		Melon/Peers	0.000Kg	0.100Kg	
		Guava/Chiku	0.100Kg	0.000Kg	
		Water Melon/ Butta Green/Singhara	0.000Kg	0.100Kg	
		Beet root/Ber	0.100Kg	0.000Kg	
		Bel Fruit (April to June)	0.000Kg	0.100Kg	
		92.	Buffalo Cape African	Kutti	
Mash	10.000Kg			10.000Kg	
Amla Green	0.050Kg			0.000Kg	
Gur	1.000Kg			0.000Kg	
93.	Chimpanz ee	Bread	0.200Kg	0.000Kg	No
		Rice	0.000Kg	0.100Kg	
		Milk	0.800Kg	0.800Kg	
		Banana	1.500Kg	1.500Kg	
		Potato/Sweet Potato	0.250Kg	0.250Kg	
		Cucumber/Carrot	0.250Kg	0.250Kg	
		Onion	0.100Kg	0.100Kg	
		Tomato	0.100Kg	0.100Kg	

		Bel Fruit	0.000Kg	0.250Kg	
		Egg Raw	1No.	1No.	
		Melon/Peers	0.000Kg	0.250Kg	
		Guava/Chiku	0.250Kg	0.000Kg	
		Water Melon/ Butta Green/Singhara	0.000Kg	0.250Kg	
		Apple	0.750Kg	0.750Kg	
		Sweet Lime/ Orange	0.400Kg	0.400Kg	
		Sugar	0.100Kg	0.100Kg	
		Papaya	0.250kg	0.250kg	
94.	Deer Sika	Green fodder/Kutti	3.000 Kg.	3.000 Kg.	No
		Tree fodder	0.500 Kg.	0.500 Kg.	
		Mash	1.000 Kg.	1.000 Kg.	
		Amla green	0.050 Kg.	0.000 Kg.	
95.	Elephant African	Green fodder	100.0 Kg.	100.0 Kg.	No
		Dry Fodder	15.000 Kg	15.000 Kg	
		Tree Fodder	150.00Kg	150.00Kg	
		Banana	3.600 Kg	3.600 Kg	
		Gur	1.000 Kg	0.000 Kg	
		Amla Green	0.050Kg	0.000Kg	
		Moong	1.000Kg	1.000Kg	
		Rice	2.000Kg	2.000Kg	
		Bajra/Wheat	1.000Kg	1.000Kg	
		Haldi	0.100Kg	0.100Kg	
		Salt	0.100Kg	0.100Kg	
		Mustard Oil	0.500Kg	0.500Kg	
96.	Hippopotamus	Banana	1.500kg	1.500kg	No
		Mash	20.000Kg	20.000Kg	
		Kutti/Green Fodder	40.000Kg	40.000Kg	
		Amla Green	0.050Kg	0.000Kg	
97.	Jaguar	B.C. Meat	6.000Kg	7.000Kg	No B.C.

					Meat – on friday
98.	Loris Slow Pygmy	Bread	0.100Kg	0.100Kg	No2
		Egg Boiled	1No.	1No.	
		Cucumber/Carrot	0.100Kg	0.100Kg	
		Papaya	0.150Kg	0.150Kg	
		Melon/Peers	0.000Kg	0.200Kg	
		Guava/Chiku	0.200Kg	0.000Kg	
		Tomato	0.100Kg	0.100Kg	
		Honey	0.025Kg	0.025Kg	
99.	Crocodile Siamensis	Fish Dead/Alive* (6” to 9”)	1.000Kg	1.000Kg	No

14. Vaccination Schedule of animals

S.No.	Species	Disease vaccinated for	Name of the Vaccine and dosage/ quantity used	Periodicity	Remarks
1.	Carnivore	Rabies, Canorypox	Rabies 1ml S/c; Im Canorypox 1ml s/c	yearly	
2.	Herbivores	Rabies, FMD/HS	Dose varies	Yearly	
3.	Primates	Rabies	Rabies 1ml s/c	Yearly	

15. De-worming Schedule of animals

S.No.	Species	Drug used	Month
1.	Herbivore	Praziquantel, Fenbendazole, Pyrental pamoate etc.	Quarterly
2.	Carnivore	Praziquantel, Fenbendazole, Pyrental pamoate etc.	Quarterly
3.	Reptiles	Praziquantel, Fenbendazole, Pyrental pamoate etc.	Quarterly
4.	Birds	Praziquantel, Fenbendazole, Pyrental pamoate etc.	Quarterly

16. Disinfection Schedule

S.No.	Species	Type of enclosure	Disinfectant used and method	Frequency of disinfection
1.	Herbivores, Carnivores, Reptiles	All enclosures	Potassium permanganate sol.	Daily (Footbath as well as in tyre bath)
2.	Herbivores, Carnivores, Reptiles	All enclosures	VirkonS	Daily used as disinfectant agent around the enclosure

Note: - Lime powder & Bleaching powder also used as disinfectant around the toilet, wet areas, roadside etc.

17. Health Check-up of employees for zoonotic diseases

S.No.	Name	Designation	Date of Health Check up	Findings of Health Check up
1.	Fortis hospital, Vasant kunj	All zoo staff	January, 2018	
2.	Tuberculosis Centre, New Delhi	All zoo staff	24 th Oct.,2017 to 27 th Oct., 2017	



18. Development Works carried out in the zoo during the FY – 2017-18:

S. NO.	Name of Work	Cost (in Lakhs)
1	Renovation and providing barrier in Eland enclosure at beat No.14 in NZP, New Delhi.	6.94
2	Providing movable stainless steel barricades at NZP, New Delhi.	4.68
3	Raising Height of boundary wall at Beat No. 5, cleaning of water tanks / overhead tanks at NZP, New Delhi.	4.83
4	Renovation of elephant enclosure in beat No. 13 & 14 at NZP, New Delhi.	4.97
5	Raising Height of boundary wall at Beat No. 5, cleaning of water tanks / overhead tanks at NZP, New Delhi	5.83
6	Moderation by providing work station seating arrangement and renovation of Director office in NZP, New Delhi. (SH: Furniture work).	14.44
7	Renovation of Rhea enclosure in Beat No.6 in NZP, New Delhi.	4.95
8	Construction of tube well near beat No. 10 in NZP, New Delhi.	2.76
9	Providing additional sewer line to Hippo pond in beat No.16 and repair of damage roof.	5.01
10	A/R & M/O of residential building in NZP, New Delhi.	5.78
11	A/R & M/O of non-residential building in NZP, New Delhi. (Finishing work)	5.96
12	Renovation and providing barrier in Eland enclosure in beat No.14 in NZP, New Delhi.	4.03
13	Repair of damaged roof Swamp Deer enclosure in beat No.15 and renovation of Sikka Deer enclosure.	5.51

14	Renovation of Visitor's Shelter, Repainting of Visitor's Chairs/ Benches, renovation of washroom, floor tiles and foot mats in Director office.	9.88
15	Renovation of Veterinary Hospital and Commissary Section at NZP.	9.76
16	Renovation of C-4 Quarters, fixing floor tiles in C-type, Development of garden park near staff gate in NZP, New Delhi.	14.74
17	Renovation of Director's Residence at NZP, New Delhi.	4.51
18	Repairing of approach road and surrounding area by kota stone at staff quarter No. C-I & C-II at NZP, New Delhi.	4.11
19	Construction of tyre bath disinfectant for Bio security measure at staff gate, NZP, New Delhi.	0.7
20	Providing gates in Jaguar enclosure in beat No.8. Raising height of wall in Giraffe enclosure. Providing and laying water pipe line for shower in Indian Elephant enclosure.	9.3
21	C/O Boundary, Fencing at Staff Quarter (B-2), Misc. Civil works near circular road and Providing Shelter for Black Bucks beat No. 3 and other minor works at NZP, New Delhi.	18.27
22	Construction of Shelter/shade for visitors in front of ticket counters at NZP, New Delhi.-	14.23
23	Replacement of old and damaged Sewer line in staff quarters (Type -I) at NZP, New Delhi.	12.25
24	Providing RCC Manhole cover on existing box drain and treatment facility in beat No.1, NZP, New Delhi	3.83
25	Restoration of Boundary wall at Bhairo Mandir Marg, NZP, New Delhi.	11.18



Bio-gas plant installed at NZP



Visitor Shade constructed at NZP



Tyre Bath



Visitor Shade at Ticket Counter

19. Conservation Education

Zoos are living Educational Institutes and impart Informal education and inspire empathy for wild life, understanding and awareness about need of conservation of natural resources besides maintaining ecological balance. Now Zoos become the place of instinct development for wildlife and environment. Education section of this park helps to make visitor's visit a meaningful and rewarding. This section is responsible for the planning and execution of educational programs, production of zoo publications like guide book, guide map, brochure leaf lets etc. and all informal education related work.

Events

In FY 2017-18 various events were organized to generate awareness among the students, visitors and local people about the wildlife, conservation and the protection of the environment. The details are as under:

1. Yoga Day

National Zoological Park celebrated International Yoga Day on 21st June 2017. The programme was inaugurated by Smt. Renu Singh, IFS, Director, NZP, Shri Raja Ram Singh, IFS, Joint Director delivered lecture on importance of yoga and its history.



2. Van Mahotsav

Van Mahotsav was celebrated at NZP on 5th July 2017. Plantation drive and



awareness rally were carried out involving the zoo staff, students and the visitors by the park. Massive tree planting carried out and 6222 plants planted during this year inside NZP. In addition 1000 flower pods displayed with seasonal flower inside Zoo premises.

3. PRAKRITI PARYAVARAN AUR HUM”- A GREEN MARCH: A GREEN MARCH” was held at National Zoological Park on 15th of June 2017. Hon’ble Minister Dr. Harsh Vardan was present at Chief Guest of the programme. Programme was initiated with the cleanliness drive inside the park and was followed by the plantation in the park. Hon’ble Minister visited the park along with senior officials of the MoEF&CC.





4. CLEANLINESS DRIVE ON INDEPENDENCE DAY: -

Cleanliness drive was successfully carried in National Zoological Park 15th August 2017. In this drive Education Section conducted following activities with the help of volunteers, staff and visitors:-

- (1) Public awareness campaigns have been organized among the zoo visitors about the



- importance of personal hygiene and the ill effects of littering in the zoo.
- (2) Visitors to the zoo have been particularly sensitized by taking out rallies, film shows, talks etc. about the “good behavior” in the zoo such as to desist from littering, teasing the animals in the zoo.
 - (3) College and school student volunteers have also participated enthusiastically in the cleanliness campaign in the National Zoological Park.
 - (4) Zoo staff has been sensitized about the importance of personal hygiene and cleanliness.

4. **Wildlife Week Celebration 2017:**

It was celebrated from 2nd of October to 8th October, 2017. This week highlights the importance of wildlife and ecological balance. It also provides an opportunity to reflect upon the importance of healthy wildlife populations and habitat for our social and economic well-being. To mark the occasion a variety of competitions were organized among school and university students and also visitors took participation in it. National Zoological Park hosted a number of activities throughout the week which include, Zoo Walk, On the Spot Painting Competition, Clay modeling (for Visually Challenged students), Keepers Talk, Expert Talk, Poster Presentation, Amateur Photography and Quiz Contest.

“Mehandi & Rangoli Competition” was held for the first time in the history of National Zoological Park. It was inaugurated by Ms. Renu Singh, Director, National Zoological Park.

Zoo Walk





On The Spot Painting Competition



Wildlife Quiz (Open Contest)



Rangoli Competition



Debate Competition



Mehandi Competition



Clay Modelling Competition (For PH Challenged)



Poster Making Competition

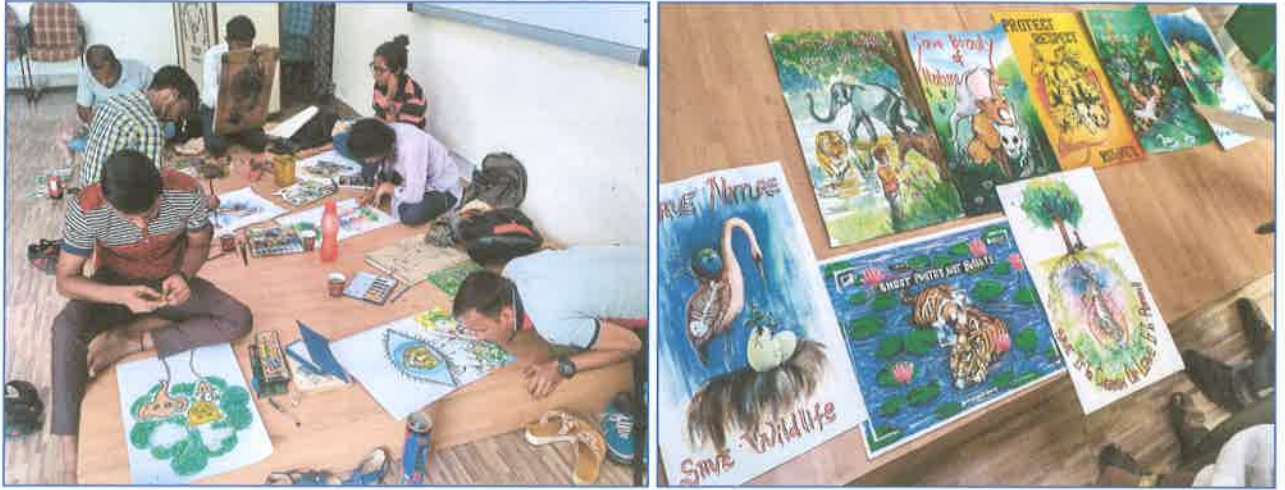

Amateur Photography Competition



5. Birthday celebration of White Tiger

National Zoological Park celebrated 10th birthday of Tiger (Vijay) on 20th July, 2017. The group of students and staff from Ramjas School, sector 4, R.K. Puram, New Delhi attended the programme. The programme includes walk for Vijay, interaction and guided tour, film show and quiz competition related to tiger for the students followed by cutting of birthday cake in front of White Tiger (Vijay) enclosure.

6. International Tiger Day

National Zoological Park, celebrated on 7th International Tiger Day on 29th July 2017. The group of visitors, volunteers and students from Ramja s school, sector 4, R.K. Puram, New Delhi as well as zoo officials attended the programme. Activities carried out are – Pledge taken, Rakhis were tied



among students and model of a tiger to show a solidarity and relationship with tiger to save and conserve it. Walk for tiger was also organized involving students, zoo officials and visitor Interaction with students and visitors was conducted followed by film show, quiz competition related to conservation of tiger and its habitat followed by prize distribution on the spot.



7. **Nukkad Natak:** Performance on Wildlife and Environmental issues was performed by artists at NZP. This was organized with the collaboration of National Museum of Natural History, New Delhi. They gave message for the conservation of environment and wildlife by great and interesting drama.
8. **World Wildlife Day:** This day was celebrated on 3rd March, 2018 at National Zoological Park. The theme of World Wildlife Day 2018 was “Big Cats –



Predators Under Threat”. This was organized by Collaboration of Ministry of Environment, Forests and Climate Change, Wildlife Crime Control Bureau,



National Museum of Natural History, UNDP, Traffic India, WPSI, Sulabh and National Zoological Park, New Delhi. Various Competitions were organized for the school students.

9. RAKSHA BANDHAN:

National Zoological Park celebrated Raksha Bandhan as an educational awareness programme on 7th August, 2017. An awareness rally was organized which was followed by Raksha Bandhan – tying the Rakhi to the trees and the pledge was taken to protect the flora and fauna of the surrounding area by the students and the visitor.



10. INTRODUCTION OF PRAM IN NZP



National Zoological Park, introduced Pram service for the toddlers on 16th August, 2017 on the occasion of Krishna Janamasthmi, the Director, National Zoological Park, New Delhi has introduced a “New Pram Services” for Zoo visitors coming with infants/ toddlers with them can use them free of cost. Ten Pram are made available for the visitors on the main gate of the park.



11. Harit Diwali Swatch Diwali celebration

An unusual function for Deepawali, with the aim to have the pledge from the visitors, school children and staff of National Zoological Park a campaign was taken around the zoo as well as nearby colonies with a slogan "Harit Diwali Swatch Diwali" at 11.00 A.M. The objective of the programme was to make the people aware about the demerits of lighting crackers to the environment. Saplings were distributed among students by the Director, Zoo. The programme was concluded by vote of thanks and refreshment.



12. Butterfly Park

Butterfly park of NZP was inaugurated on 16th Oct., 2017 by Director, National Zoological Park. About 22 species of various plants were planted by the school children, visitors and staff. A human chain was made for saving the ecology. In the coming months this Butterfly Park will become an icon for the zoo.



13. Celebration of World Sparrow Day:



World Sparrow Day was celebrated on 20th March, 2018. The purpose of this global celebration is to protect by raising awareness about loss of habitat, climate change and poaching.

The whole premises were full of enthusiastic kids who had come to participate and celebrate world sparrow day. The Zoo walk was organized on the

theme of world sparrow day. The walk was ended at Zoo Education Centre. At Education center Director, NZP interacted with the students and visitor. She also explained the role of conservation of wildlife and environment.



14. International Day of Forest:

International Day of Forest was celebrated by NZP on 21st March, 2018 in collaboration with NMNH (National Museum of Natural History)



15. World Water Day:

National Zoological Park, New Delhi (Delhi Zoo) in collaboration with National Museum of Natural History (NMNH) celebrated the World Water Day on **22nd March, 2018.**



16. Birthday Celebration of Chimpanzee “RITA”



NZP celebrated 58th birthday of female Chimpanzee (Rita) on 14th December, 2017. A walk from zoo gate to Rita's enclosure organized which was attended by Students, Press & media personals, Visitors & Zoo Officials. A cake was cut and preferred feed of Rita was fed by the Renu Singh, Director, NZP.

17. Christmas Day celebration:

As a part of nature conservation awareness programme National Zoological Park celebrated Christmas Day on 25th Dec, 2017. Walk with Santa was organized from the zoo entrance. Sweets and gifts were distributed among the visitors and the staff by the Santa.



18. Selfie Point:

One Selfie point created for visitors at NZP near BOT stand to click the self-photos with the attracted zoo animals like Tiger, Lion Tailed Macaque and other animal models are placed in two locations of zoo. The visitors are clicking selfies and enjoying during zoo visit.



20. Important Events and happenings

Foundation Day of National Zoological Park.

National Zoological Park celebrated its 59th Foundation Day on 1stNov, 2017.



Two days (20th to 22nd August, 2017) training/ capacity building programme on Wildlife Crime Control / Prevention for Forest and Police Officials conducted in NZP.



On 1st January, 2018, 34,350 (countable) visitors visited the zoo, which is all time high in the zoo history.

21. Seasonal special arrangements for upkeep of animals

Proper arrangements made to provide safe environment from tremendous heat in summer and to protect from severe cold in winter at NZP.

Sprinklers are installed in the animal holding area and coolers are installed in summer and Hessian cloths along with heaters, wooden floor and straws are provided during winter to provide the animal's safe environment in Summer and in Winter.

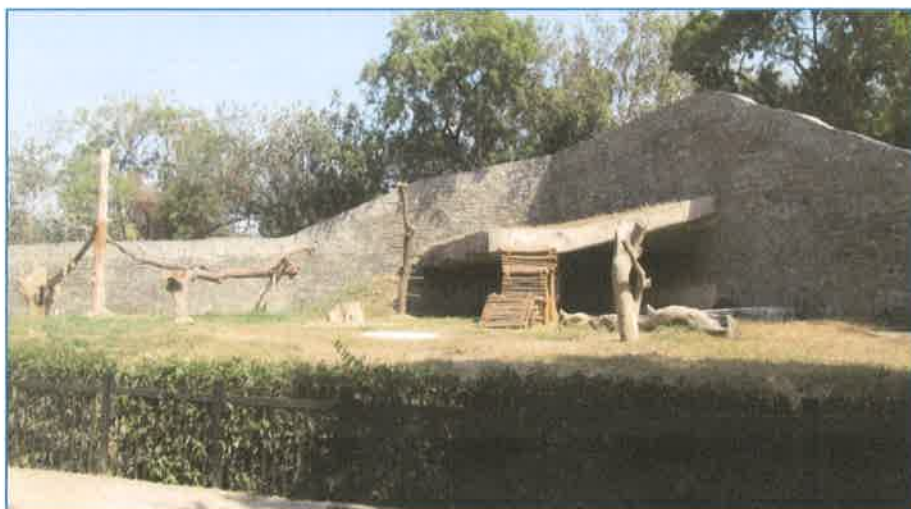

22. Research Work carried out and publications

National Zoological Park is the ideal place for scientific research in the field of animal and applied sciences and due to this every year research scholars comes to do various research in field maintaining stud books and animals history cards, study of nutrition, chemical analysis, pathology and parasitology of endangered animals.

News letter publication: For the first time in the history of National Zoological Park, quarterly newsletters incorporating various activities carried out during the quarter was published first Issue w.e.f. May to August, 2017 and 2nd Issue of Newsletter published w.e.f. September, 2017 to December, 2017.



**NATIONAL ZOOLOGICAL PARK,
MATHURA ROAD,
NEW DELHI-110003**

NEWS LETTER SEPTEMBER- DECEMBER 2017

IN THIS ISSUE

- Animal exchange 900270000
- Research in Zoo
- Education in Zoo
- Hindi Diwas Celebration
- Wildlife Week Celebration - 2017
- Inauguration of Butterfly Park & Campaigning for Diwali "Hast Diwali Swachh Diwali"
- National Zoological Park Foundation Day - 2017
- 58th Birthday Celebration of Chimpanzee Rita
- Christmas Day Celebration-2017
- Developmental Work in the Park
- Retirement of Zoo Staff
- National Zoological Park in News



Editorial Board

Smt. Renu Singh, IFS
Director
Dr. Anish Bhowal
Veterinary Officer
Shri Riaz Ahmad Khan
Curator
Dr. Manoj Kumar
Biological Assc.
Shi Devika
Junior Hindi Translator
Shri Saru ahh Vashishth
Zoo Ranger
Shri Bhupen Roka
Zoo Ranger

Mailing Address

Email id: nzpnnewdelhi@gmail.com
 Email id: nzpn2000-csa@nic.in
 Phone: +91 - 11 -24359825, +91 - 11 -24358500
 Fax: +91 - 11 -24352408

Research/ Project work

S.No.	Name of the Researcher	Designation	Institute Name	Area of Research/Work
1.	Ms. Kanupriya Chawla	Student of M.Sc. Behavioural Economics	University School of Env. Management, GGS Indraprastha University, Dwarka, New Delhi	Internship
2.	Ms. Norzin Chamu Tshering	Students II Year (B.Sc. Zoology)	Department of Zoology Gargi College, University of Delhi	Internship
3.	Ms. Pratyansha Singh	Research Scholar	University School of Environment Management, GGS Indraprastha University, Dwarka, New Delhi	Behavioral study of Sangai Deer in Captivity.
4.	Ms. Kanupriya Chawla	Student of M.Sc. Behavioural Economics		Internship
5.	Mr. Akash Kumar Jaiswal	Student M.Phil / Ph.D	School of Life Science JNU, New Delhi	Behavioral study of common palm civet in Captivity
6.	Ms. Nandita Singh Mr. Aparjita Rathour	B.Sc. Forestry	Uttaranchal college of Agricultural Sciences Dehradun	Internship
7.	Ms. Bhashi Kumar	B.Sc. Zoology	Delhi Univesity	Internship
8	Ms. Sakshi Bajpai	Student of Architectural	Anand College of Architectural, Agra	Internship
9.	Ms. Palash protim Borach	B.Sc. Zoology	Indira Ghandhi National Open University	Enthology based research on Critically Endangered animals
10.	Mr. Arbin Thakur	Ph.D Scholar	School of Life Science JNU, New Delhi	Research on water birds
11.	Ms. Nandita Singh	B.Sc.	Uttranchal University Dehradun.	Internship
12.	Mr. T.K. Roy	Ecologist & Conservation ist	AWC (Asian Water Bird Census)	Research on Water birds
13.	Mr. Bhusan Lal	M.Sc. Zoology	Maharani Kishori Memorial (PG) Kanya Mahavidhalaya, Hodal, Haryana	Internship
14.	Mr. Mukesh Bathan	M.Sc. Zoology	LNJN National Institute of Chriminology & Forensic Science. Rohini, Delhi	Research

23. Conservation Breeding Programme

CZA has identified about 70 endangered species for conservation breeding. It was felt that Indian Zoo should have at least 100 properly and scientifically bred individuals of each endangered species in captivity, to act as an insurance cover in case of population loss of species in wild.

In order to achieve above objectives, CZA has identified coordinating and participating zoos in India. They have been asked to construct appropriate enclosures for targeted species. National Zoological Park, New Delhi has successfully bred number of endangered animals and birds.

At present, This Park is participating zoo for the conservation breeding for the following species:

- a) Asiatic Lion
- b) Indian Rhinoceros
- c) Sangai Deer
- d) Red Jungle Fowl
- e) Bengal Tiger

24. Animal acquisition / transfer / exchange during the year

A. Animals arriving in the Zoo					
H.NO.	Species	Number (M:F)	From which Zoo	Date of arrival in the zoo	
Beat No. 3	Jackal (<i>Canis aureus</i>)	1:1	Sajjangarh Biological Park, Udaipur	13 th May, 2017	
Beat No. 10	Baboon Hamadryas- Sacred (<i>Papio hamadryas</i>)	1:0	Mahindra Chaudhary Zoological Pak, Chhatbir	10 th March, 2018	
B. Animals going from the zoo					
H.NO.	Species	Number (M:F)	Going to which Zoo	Date of deposition from the zoo	
Beat No. 2	Deer Sambar (<i>Rusa</i>	3:7	Sajjangarh Biological	18 th May, 2017	

		<i>unicolor</i>)		Park, Udaipur	
	Beat No. 2	Deer Sambar (<i>Rusa unicolor</i>)	3:6	North Bengal Wild Animal Park, Siliguri	20 th Nov., 2017
	Beat No. 10	Baboon Hamadryas-Sacred (<i>Papio hamadryas</i>)	1:0	Mahindra Chaudhary Zoological Pak, Chhatbir	9 th March, 2018

25. Rescue and Rehabilitation of wild animals carried out by the Zoo

S.No.	Date of Rescue	Species with number of animals rescued with their sex (M: F:U:T)	Received from	Date of Submission of Report to the CWLW / CZA	Action taken	
					Date and Place of rehabilitation in their habitat	Reasons for housing in the zoo, if not released in their habitat
1.	26.12.17	Turtles 3 Nos.	PFA	IG (WL) 12.01.18	-	
2.	03.01.18	Budgerigars 43 Nos. Rabbits 2 Nos.	Sanjay Gandhi Animal Care Centre, Raja Garden, Delhi	IG (WL) 12.01.18	-	Order of Hon'ble Tis Hazari Court, Delhi Dated 02.01.18
3.	04.01.18	Cockatiel 4 Nos. Finches 14 Nos. Hen Chicks 6 Nos. White Rats 2 Nos. Rabbit Baby 7 Nos.		JD (WL) 09.02.18	-	
4.	13.02.18	Cobra 3 Nos.	CWLW, Delhi	IG (WL) 26.03.18	-	

NATIONAL ZOOLOGICAL PARK NEW DELHI

ANNUAL INVENTORY REPORT : 2017-2018

STATUS OF COLLECTION OF ANIMALS AS ON 31.03.2018

1202		Birth Total	Acquisition Total	Disposal Total	Death Total	Closing Total
		149	3	20	91	1243

S.No.	SPECIES NAME	ANIMAL NAME	SCIENTIFIC NAME	OPENING STOCK			BIRTHS			ACQUISITIONS			DISPOSALS			DEATHS			CLOSING STOCK							
				M	F	U	T	M	F	U	M	F	U	M	F	U	M	F	U	M	F	U	T			
Endangered Species (Schedule I and II)																										
1	Bird	Hornbill Common Grey	Ocyeros birostris	2	1	0	3	0	0	0	0	0	0	0	0	0	0	0	0	0	0	2	1	0	3	
2	Bird	Hornbill Great Indian / Great Pied	Buceros bicornis	1	0	0	1	0	0	0	0	0	0	0	0	0	0	0	0	0	0	1	0	0	1	
3	Bird	Peafowl	Pavo cristatus	3	2	0	5	0	0	0	0	0	0	0	0	0	0	0	0	0	0	3	2	0	5	
4	Bird	Pheasant Kalij	Lophura leucomelanos	2	6	0	8	2	0	0	0	0	0	0	0	0	0	0	0	0	0	4	6	0	10	
5	Bird	Shikra	Accipiter badius	0	0	1	1	0	0	0	0	0	0	0	0	0	0	0	0	0	0	0	0	1	1	
6	Bird	Spoonbill White	Platalea leucorodia	2	2	0	4	0	0	0	0	0	0	0	0	0	0	0	0	0	0	2	2	0	4	
7	Bird	Vulture Scavenger / Egyptian	Neophron percnopterus	1	0	0	1	0	0	0	0	0	0	0	0	0	0	0	0	0	0	1	0	0	1	
8	Mammal	Antelope Four Horned (Chowsingha)	Tetracerus quadricornis	3	1	0	4	0	0	0	0	0	0	0	0	0	0	0	0	0	0	2	1	0	3	
9	Mammal	Bear Himalayan Black	Ursus thibetanus	2	4	0	6	0	0	0	0	0	0	0	0	0	0	0	0	0	0	1	4	0	5	
10	Mammal	Bear Sloth	Melursus ursinus	1	2	0	3	0	0	0	0	0	0	0	0	0	0	0	0	0	0	0	1	1	0	1

S.No.	SPECIES NAME	ANIMAL NAME	SCIENTIFIC NAME	OPENING STOCK			BIRTHS			ACQUISITIONS			DISPOSALS			DEATHS			CLOSING STOCK					
				M	F	U	T	M	F	U	T	M	F	U	T	M	F	U	T	M	F	U	T	
11	Mammal	Black Buck (Krishna Mrig)	Antelope cervicapra	90	85	32	207	0	0	22	0	0	0	0	0	0	0	15	10	0	92	95	17	204
12	Mammal	Black Buck (Albino)	Antelope cervicapra	13	19	8	30	0	0	3	0	0	0	0	0	0	0	0	0	0	13	19	11	33
13	Mammal	Cat Jungle	Felis chaus	3	1	0	4	0	0	0	0	0	0	0	0	0	0	0	0	0	3	1	0	4
14	Mammal	Civet Common Palm - Cat Toddy	Paradoxurus hermaphroditus	5	5	5	15	0	0	5	0	0	0	0	0	0	0	0	0	0	5	5	10	20
15	Mammal	Civet Indian Small	Viverricula indica	1	2	0	3	0	0	0	0	0	0	0	0	0	0	0	0	0	1	2	0	3
16	Mammal	Deer Brow-antlered (Sangai)	Rucervus eldii eldii	14	29	10	53	0	0	15	0	0	0	0	0	0	0	3	7	0	18	30	10	58
17	Mammal	Deer Swamp (Barasingha)	Rucervus duvaucelii	8	9	0	17	0	0	2	0	0	0	0	0	0	0	2	0	0	5	10	2	17
18	Mammal	Elephant Indian	Elephas maximus	1	1	0	2	0	0	0	0	0	0	0	0	0	0	0	0	0	1	1	0	2
19	Mammal	Fox Common	Vulpes bengalensis	4	3	0	7	0	0	3	0	0	0	0	0	0	0	0	0	0	4	3	3	10
20	Mammal	Gaur (Indian Bison)	Bos frontalis gaurus	2	4	0	6	1	1	0	0	0	0	0	0	0	0	0	0	0	3	5	0	8
21	Mammal	Gazelle Indian (Chinkara)	Gazella bennettii	2	2	0	4	0	0	0	0	0	0	0	0	0	0	0	0	0	2	2	0	4
22	Mammal	Gibbon Hoolock	Bunopithecus hoolock	1	1	0	2	0	0	0	0	0	0	0	0	0	0	0	0	0	1	1	0	2
23	Mammal	Jackal	Canis aureus	3	1	4	8	0	0	0	1	1	0	0	0	0	0	0	0	0	4	1	4	9
24	Mammal	Langur Common	Semnopithecus entellus	1	0	0	1	0	0	0	0	0	0	0	0	0	0	0	0	0	1	0	0	1
25	Mammal	Leopard (Panther)	Panthera pardus	1	0	0	1	0	0	0	0	0	0	0	0	0	0	0	0	0	1	0	0	1
26	Mammal	Lion Indian	Panthera leo persica	3	2	0	5	0	0	0	0	0	0	0	0	0	0	1	0	0	2	2	0	4
27	Mammal	Macaque Bonnet	Macaca radiata	6	4	0	10	0	0	0	0	0	0	0	0	0	0	0	0	0	6	4	0	10
28	Mammal	Macaque Lion-tailed	Macaca silenus	3	1	1	5	0	0	0	0	0	0	0	0	0	0	0	0	0	4	1	0	5

S.No.	SPECIES NAME	ANIMAL NAME	SCIENTIFIC NAME	OPENING STOCK M F U T	BIRTHS M F U	ACQUISITIONS M F U	DISPOSALS M F U	DEATHS M F U	CLOSING STOCK M F U T
29	Mammal	Macaque Rhesus	Macaca mulatta	3 1 0 4	0 0 0	0 0 0	0 0 0	0 0 0	3 1 0 4
30	Mammal	Rhinoceros Indian One Horned	Rhinoceros unicornis	0 2 0 2	0 0 0	0 0 0	0 0 0	0 0 0	0 2 0 2
31	Mammal	Tiger Bengal	Panthera tigris tigris	3 2 0 5	0 0 0	0 0 0	0 0 0	0 0 0	3 2 0 5
32	Mammal	Tiger Bengal (White)	Panthera tigris tigris	2 5 0 7	0 0 0	0 0 0	0 0 0	0 0 0	2 5 0 7
33	Mammal	Wolf Indian	Canis lupus pallipes	2 1 0 3	0 0 0	0 0 0	0 0 0	0 0 0	2 1 0 3
34	Reptile	Cobra Indian	Naja naja	2 2 7 11	0 0 0	0 0 0	0 0 0	3 0 0	2 2 4 8
35	Reptile	Crocodile Long Snouted (Gharial)	Gavialis gangeticus	1 1 0 2	0 0 0	0 0 0	0 0 0	0 0 0	1 1 0 2
36	Reptile	Crocodile Marsh (Muggler)	Crocodylus palustris	3 0 0 3	0 0 0	0 0 0	0 0 0	0 0 0	3 0 0 3
37	Reptile	Monitor Lizard / Common Indian	Varanus bengalensis	0 0 0 0	0 0 14	0 0 0	0 0 0	0 0 0	0 0 14 14
38	Reptile	Monitor Water Lizard	Varanus salvator	2 2 0 4	0 0 0	0 0 0	0 0 0	2 2 0	0 0 0 0
39	Reptile	Python Indian - Rock	Python molurus	3 3 1 7	0 0 0	0 0 0	0 0 0	1 2 0	2 1 1 4
40	Reptile	Snake Rat / Dhaman	Ptyas mucosus	0 0 7 7	0 0 0	0 0 0	0 0 0	0 0 0	0 0 7 7
Total of Endangered Species				199 194 78 471	3 1 64	1 1 0	0 0 0	30 23 0	200 204 84 488

S.No.	SPECIES NAME	ANIMAL NAME	SCIENTIFIC NAME	OPENING STOCK			BIRTHS			ACQUISITIONS			DISPOSALS			DEATHS			CLOSING STOCK							
				M	F	U	T	M	F	U	M	F	U	M	F	U	M	F	U	M	F	U	T			
Species (Schedule III and IV)																										
41	Bird	Fowl Jungle Red	Gallus gallus	17	33	0	50	0	0	0	0	0	0	0	0	0	0	0	0	0	0	14	31	0	45	
42	Bird	Heron Grey	Ardea cinerea	0	0	1	1	0	0	0	0	0	0	0	0	0	0	0	0	0	0	0	0	0	1	1
43	Bird	Ibis White	Threskiornis melanocephalus	0	0	16	16	0	0	2	0	0	0	0	0	0	0	0	0	0	0	0	0	0	18	18
44	Bird	Kite Brahminy	Haliastur indus	5	3	0	8	0	0	0	0	0	0	0	0	0	0	0	0	0	0	0	5	3	0	8
45	Bird	Kite Pariah/Black Kite	Milvus migrans govinda	1	1	0	2	0	0	0	0	0	0	0	0	0	0	0	0	0	0	0	1	1	0	2
46	Bird	Myna Common	Acridotheres tristis	1	0	0	1	0	0	0	0	0	0	0	0	0	0	0	0	0	0	0	1	0	0	1
47	Bird	Owl Barn	Tyto alba	5	6	3	14	0	0	0	0	0	0	0	0	0	0	0	0	0	0	5	6	2	13	
48	Bird	Owl Brown Fish	Ketupa zeylonensis leschena	2	2	0	4	0	0	0	0	0	0	0	0	0	0	0	0	0	0	0	2	2	0	4
49	Bird	Owl Indian Greater Horned	Bubo virginianus	2	1	1	4	0	0	0	0	0	0	0	0	0	0	0	0	0	0	0	2	1	1	4
50	Bird	Parakeet (Unidentified)	Psittacula	0	0	12	12	0	0	0	0	0	0	0	0	0	0	0	0	0	0	0	0	0	12	12
51	Bird	Parakeet Alexandrine	Psittacula eupatria	0	0	25	25	0	0	0	0	0	0	0	0	0	0	0	0	0	0	0	0	0	24	24
52	Bird	Parakeet Blossom Headed	Psittacula cyanocephala	0	0	3	3	0	0	0	0	0	0	0	0	0	0	0	0	0	0	0	0	0	2	2
53	Bird	Parakeet Rose Breasted	Psittacula alexandri	0	0	2	2	0	0	0	0	0	0	0	0	0	0	0	0	0	0	0	0	0	2	2
54	Bird	Parakeet Rose Ring	Psittacula krameri	0	0	35	35	0	0	0	0	0	0	0	0	0	0	0	0	0	0	0	0	0	34	34
55	Bird	Partridge Black	Francolinus francolinus	0	0	1	1	0	0	0	0	0	0	0	0	0	0	0	0	0	0	0	0	0	1	1
56	Bird	Pelican Rosy / White	Pelecanus onocrotalus	0	0	5	5	0	0	0	0	0	0	0	0	0	0	0	0	0	0	0	0	0	5	5
57	Bird	Pheasant Chinese Silver		9	10	0	19	1	4	0	0	0	0	0	0	0	0	0	0	0	0	10	14	0	24	

S.No.	SPECIES NAME	ANIMAL NAME	SCIENTIFIC NAME	OPENING STOCK			BIRTHS			ACQUISITIONS			DISPOSALS			DEATHS			CLOSING STOCK						
				M	F	U	T	M	F	U	T	M	F	U	T	M	F	U	T	M	F	U	T		
58	Bird	Pheasant Edward		4	0	0	4	0	0	0	0	0	0	0	0	0	0	0	0	0	0	4	0	0	4
59	Bird	Rhea		0	1	0	1	0	0	0	0	0	0	0	0	0	0	0	0	0	0	0	1	0	1
60	Bird	Stork Adjutant	Leptoptilos dubius	0	0	0	0	0	0	0	0	0	0	0	0	0	0	0	0	0	0	0	0	0	0
61	Bird	Stork Black Neck	Ephippiorhynchus asiaticus	0	0	0	0	0	0	0	0	0	0	0	0	0	0	0	0	0	0	0	0	0	0
62	Bird	Stork Painted	Mycteria leucocephala	0	0	52	52	0	0	7	0	0	0	0	0	0	0	0	0	0	0	0	0	0	59
63	Mammal	Deer Barking (Kakar)	Muntiacus muntjak	11	17	9	37	5	5	7	0	0	0	0	0	0	0	0	0	0	0	0	0	0	17
64	Mammal	Deer Hog	Axis porcinus	7	12	2	21	0	0	2	0	0	0	0	0	0	0	0	0	0	0	0	0	0	6
65	Mammal	Deer Sambar	Rusa unicorn	20	41	15	76	0	0	8	0	0	0	0	0	0	0	0	0	0	0	6	13	0	17
66	Mammal	Deer Spotted (Chital)	Axis axis	21	50	21	92	0	0	18	0	0	0	0	0	0	0	0	0	0	0	0	0	0	28
67	Mammal	Goral	Naemorhedus goral	5	10	4	19	0	0	3	0	0	0	0	0	0	0	0	0	0	0	0	0	0	9
68	Mammal	Hyaena Stripped	Hyaena hyaena	1	0	0	1	0	0	0	0	0	0	0	0	0	0	0	0	0	0	0	0	0	1
69	Mammal	Nilgai - Blue Bull	Boselaphus tragocamelus	12	13	5	30	0	0	5	0	0	0	0	0	0	0	0	0	0	0	0	0	0	14
70	Mammal	Pig Wild - Wild Boar	Sus scrofa	1	1	0	2	0	0	0	0	0	0	0	0	0	0	0	0	0	0	0	0	0	0
71	Mammal	Porcupine Indian	Hystrix indica	3	2	2	7	0	0	0	0	0	0	0	0	0	0	0	0	0	0	0	0	0	3
72	Reptile	Sand Boa Common	Gongylophis conicus	1	0	0	1	0	0	0	0	0	0	0	0	0	0	0	0	0	0	0	0	0	0
73	Reptile	Snake Diadem / Royal	Spalerosophis diadema	1	1	0	2	0	0	0	0	0	0	0	0	0	0	0	0	0	0	0	0	0	1
74	Reptile	Snake Water	Enhydryis enhydryis	2	1	1	4	0	0	0	0	0	0	0	0	0	0	0	0	0	0	0	0	0	2
75	Reptile	Tortoise (Unidentified)	Geochelone	3	4	1	8	0	0	0	0	0	0	0	0	0	0	0	0	0	0	0	0	0	3

Total of Species (Sch III and IV)		134 209 216 559	6 9 52	0 0 0	6 13 0	16 12 2	145 227 205 577		
S.No.	SPECIES NAME	ANIMAL NAME	SCIENTIFIC NAME	OPENING STOCK M F U T	BIRTHS M F U	ACQUISITIONS M F U	DISPOSALS M F U	DEATHS M F U	CLOSING STOCK M F U T
Exotic Species									
76	Bird	Budgeriger	Melopsittacus undulatus	0 0 28 28	0 0 0	0 0 0	0 0 0	0 0 1	0 0 27 27
77	Bird	Cassowary	Casuarus casuarus	1 0 0 1	0 0 0	0 0 0	0 0 0	0 0 0	1 0 0 1
78	Bird	Cockatiel	Nymphicus hollandicus	0 0 24 24	0 0 2	0 0 0	0 0 0	0 0 0	0 0 26 26
79	Bird	Cockatoo Bare Eyed	Cacatua sanguinea	2 1 0 3	0 0 0	0 0 0	0 0 0	0 0 0	2 1 0 3
80	Bird	Cockatoo Lesser Sulphur Cestered	Cacatua sulphurea	1 0 0 1	0 0 0	0 0 0	0 0 0	0 0 0	1 0 0 1
81	Bird	Conure Sun	Aratinga solstitialis	0 0 1 1	0 0 0	0 0 0	0 0 0	0 0 0	0 0 1 1
82	Bird	Emu	Dromaius novaehollandiae	8 8 3 19	0 0 7	0 0 0	0 0 0	1 0 0	7 8 10 25
83	Bird	Finch Zebra	Poephila guttata	0 0 7 7	0 0 3	0 0 0	0 0 0	0 0 2	0 0 8 8
84	Bird	Macaw Blue & Yellow	Ara ararauna	3 3 6 12	0 0 0	0 0 0	0 0 0	0 0 0	3 3 6 12
85	Bird	Macaw Illigers	Ara maracana	0 1 0 1	0 0 0	0 0 0	0 0 0	0 0 0	0 1 0 1
86	Bird	Macaw Military	Ara militaris	1 0 0 1	0 0 0	0 0 0	0 0 0	0 0 0	1 0 0 1
87	Bird	Munia Black Headed	Lonchura malacca	0 0 0 0	0 0 0	0 0 0	0 0 0	0 0 0	0 0 0 0
88	Bird	Munia Green	Amandava formosa	0 0 0 0	0 0 0	0 0 0	0 0 0	0 0 0	0 0 0 0
89	Bird	Munia Spotted	Lonchura punctulata	0 0 25 25	0 0 0	0 0 0	0 0 0	0 1 1	0 0 23 23
90	Bird	Ostrich	Strithio camelus	0 0 0 0	0 0 0	0 0 0	0 0 0	0 0 0	0 0 0 0
91	Bird	Parrots African Grey	Psittacus erithacus	1 1 0 2	0 0 0	0 0 0	0 0 0	0 0 0	1 1 0 2

S.No.	SPECIES NAME	ANIMAL NAME	SCIENTIFIC NAME	5 10 15		0 0 0		0 0 0		0 0 0		5 10 15	
				OPENING STOCK		BIRTHS		ACQUISITIONS		DISPOSALS		DEATHS	
				M F U T	M F U	M F U	M F U	M F U	M F U	M F U	M F U	M F U T	
92	Bird	Pheasant Golden	Chrysolophus pictus	5 10 15	0 0 0	0 0 0	0 0 0	0 0 0	0 0 0	0 0 0	5 10 15		
93	Bird	Pheasant Lady Amherst	Chrysolophus amherstiae	3 1 0 4	0 0 0	0 0 0	0 1 0	0 0 0	0 0 0	0 0 0	3 0 0 3		
94	Bird	Pheasant Ring Necked	Phasianus colchicus	0 1 0 1	0 0 0	0 0 0	0 0 0	0 0 0	0 1 0	0 0 0	0 0 0 0		
95	Bird	Swan Black	Cygnus atratus	1 1 0 2	0 0 0	0 0 0	0 0 0	0 0 0	0 0 0	0 0 0	1 1 0 2		
96	Mammal	Baboon Hamadryas - Sacred	Papio hamadryas	2 2 0 4	0 0 0	1 0 0	1 0 0	0 0 0	0 0 0	0 0 0	2 2 0 4		
97	Mammal	Buffalo Cape African	Syncerus caffer	1 0 0 1	0 0 0	0 0 0	0 0 0	0 0 0	0 0 0	0 0 0	1 0 0 1		
98	Mammal	Chimpanzee	Pan troglodytes	0 1 0 1	0 0 0	0 0 0	0 0 0	0 0 0	0 0 0	0 0 0	0 1 0 1		
99	Mammal	Deer Sika	Cervus nippon	2 3 0 5	0 0 0	0 0 0	0 0 0	0 0 0	0 0 0	0 0 0	2 3 0 5		
100	Mammal	Elephant African	Loxodonta africana	1 0 0 1	0 0 0	0 0 0	0 0 0	0 0 0	0 0 0	0 0 0	1 0 0 1		
101	Mammal	Hippopotamus	Hippopotamus amphibius	3 3 1 7	0 0 2	0 0 0	0 0 0	0 0 0	0 0 0	0 0 0	4 3 2 9		
102	Mammal	Jaguar	Panthera onca	2 1 0 3	0 0 0	0 0 0	0 0 0	0 0 0	0 0 0	0 0 0	2 1 0 3		
103	Mammal	Loris Slow Pygmy	Nycticebus pygmaeus	1 0 0 1	0 0 0	0 0 0	0 0 0	0 0 0	0 0 0	0 0 0	1 0 0 1		
104	Reptile	Crocodile Siamensis	Crocodylus siamensis	1 1 0 2	0 0 0	0 0 0	0 0 0	0 0 0	0 0 0	0 0 0	1 1 0 2		
Total of Exotic Species				39 38 95 172	0 0 14	1 0 0	1 0 0	1 0 0	1 3 4	39 36 103 178			
Grand Total				372 441 389 1202	9 10 130	2 1 0	7 13 0	47 38 6	384 467 392 1243				

End of Report

Signature of the Biologist

Signature of the Zoo Incharge

27. Mortality of animals

S.N.	Animal Name (with individual identification mark, if any)	Scientific Name	Sex	Date of Death	Reason of Death as per the Post-mortem report
1.	Owl Barn	<i>Tyto alba</i>	F	01.04.17	Traumatic Shock
2.	Fowl Jungle Red	<i>Gallus gallus</i>	M	02.04.17	Caracass sent to Palam Vet. Lab & Neg. For H5N8
3.	Budgeriger	<i>Melopsittacus undulatus</i>	U	03.04.17	Caracass sent to Palam Vet. Lab & Neg. For H5N8
4.	Parakeet Alexandrine	<i>Psittacula eupatria</i>	U	04.04.17	Caracass sent to Palam Vet. Lab & Neg. For H5N8
5.	Finch Zebra	<i>Poephila guttata</i>	U	04.04.17	Caracass sent to Palam Vet. Lab & Neg. For H5N8
6.	Finch Zebra	<i>Poephila guttata</i>	U	04.04.17	Caracass sent to Palam Vet. Lab & Neg. For H5N8
7.	Munia Spotted	<i>Lonchura punctulata</i>	U	04.04.17	Caracass sent to Palam Vet. Lab & Neg. For H5N8
8.	Black Buck	<i>Antilope cervicapra</i>	M	07.04.17	Traumatic Shock
9.	Deer Hog	<i>Axis porcinus</i>	F	07.04.17	Traumatic Shock/aborted foetus
10.	Deer barking	<i>Muntiacus muntjak</i>	M	09.04.17	Traumatic Shock
11.	Nilgai	<i>Boselaphus tragocamelus</i>	M	09.04.17	Tuberculosis
12.	Black Buck	<i>Antilope cervicapra</i>	F	12.04.17	Tuberculosis

13.	Black Buck	<i>Antilope cervicapra</i>	F	12.04.17	Pleuricy
14.	Black Buck	<i>Antilope cervicapra</i>	M	16.04.17	Traumatic Shock
15.	Deer Barking	<i>Muntiacus muntjak</i>	F	19.04.17	Tympany Colic
16.	Deer Hog	<i>Axis porcinus</i>	F	20.04.17	Tuberculosis
17.	Sand Boa Common	<i>Gongylophis conicus</i>	M	21.04.17	Cirroshis
18.	Goral	<i>Naemorhedus goral</i>	F	22.04.17	Pleuricy
19.	Antelope Four Horned	<i>Tetracerus quadricornis</i>	M	23.04.17	Senility
20.	Pig Wild	<i>Sur scrofa</i>	M	27.04.17	Acute cirroshis
21.	Deer Sambar	<i>Rusa unicolor</i>	F	30.04.17	Pleuricy
22.	Black Buck	<i>Antilope cervicapra</i>	M	04.05.17	Traumatic Shock
23.	Cobra Indian	<i>Naja naja</i>	M	05.05.17	Shock
24.	Fowl Jungle Red	<i>Gallus gallus</i>	F	10.05.17	Snake Bite
25.	Pheasant Lady Amherst	<i>Chrysolophus amherstiae</i>	F	11.05.17	Enteritis
26.	Parakeet Blossom Headed	<i>Psittacula cyanocephala</i>	F	15.05.17	Traumatic Shock
27.	Fowl Jungle Red	<i>Gallus gallus</i>	M	16.05.17	Traumatic Shock
28.	Deer Barking	<i>Muntiacus muntjak</i>	M	18.05.17	Traumatic Shock
29.	Deer Brow-antlered	<i>Rucervus eldii eldii</i>	M	23.05.17	Pleuricy
30.	Cobra Indian	<i>Naja naja</i>	M	24.05.17	Shock
31.	Cobra Indian	<i>Naja naja</i>	M	27.05.17	Pneumonitis
32.	Deer Sambar	<i>Rusa unicolor</i>	F	01.06.17	Tuberculosis
33.	Deer Spotted	<i>Axis axis</i>	M	22.06.17	Traumatic Shock
34.	Python Indian- Rock	<i>Python molurus</i>	F	25.06.17	Cirroshis
35.	Python Indian -Rock	<i>Python molurus</i>	M	25.06.17	Shock
36.	Deer Hog	<i>Axis porcinus</i>	M	26.06.17	Tuberculosis
37.	Black Buck	<i>Antilope cervicapra</i>	F	30.06.17	Shock
38.	Black Buck	<i>Antilope cervicapra</i>	F	04.07.17	Traumatic Shock
39.	Black Buck	<i>Antilope cervicapra</i>	M	05.07.17	Traumatic

					Shock
40.	Black Buck	<i>Antilope cervicapra</i>	M	08.07.17	Traumatic Shock
41.	Black Buck	<i>Antilope cervicapra</i>	M	11.07.17	Pleuricy
42.	Jackal	<i>Canis aureus</i>	F	15.07.17	Traumatic Shock
43.	Water Monitor Lizard	<i>Varanus salvator</i>	F	16.10.17	Cirroshis
44.	Parakeet Rose Ring	<i>Psittacula krameri</i>	M	20.10.17	Senility
45.	Tortoise	<i>Geochelone</i>	F	20.10.17	Enteritis
46.	Black Buck	<i>Antilope cervicapra</i>	M	26.10.17	Traumatic Shock
47.	Deer Brow-antlered	<i>Rucervus eldii eldii</i>	F	01.11.17	Shock
48.	Indian Lion	<i>Panthera leo persica</i>	M	04.11.17	Canine Distemper
49.	Deer Barking	<i>Muntiacus muntjak</i>	M	04.11.17	Enteritis
50.	Deer Sambar	<i>Rusa unicolor</i>	M	04.11.17	Cirroshis
51.	Deer Brow-antlered	<i>Rucervus eldii eldii</i>	F	05.11.17	Traumatic Shock
52.	Deer Brow-antlered	<i>Rucervus eldii eldii</i>	M	08.11.17	Shock
53.	Deer Brow-antlered	<i>Rucervus eldii eldii</i>	M	08.11.17	Shock
54.	Deer Spotted	<i>Axis axis</i>	F	08.11.17	Traumatic Shock
55.	Deer Brow-antlered	<i>Rucervus eldii eldii</i>	F	10.11.17	Senility
56.	Deer Brow-antlered	<i>Rucervus eldii eldii</i>	F	20.11.17	Shock
57.	Munia Spotted	<i>Lonchura punctulata</i>	F	21.11.17	Pneumonitis
58.	Deer Brow-antlered	<i>Rucervus eldii eldii</i>	F	09.12.17	Traumatic Shock
59.	Black Buck	<i>Antilope cervicapra</i>	M	09.12.17	Traumatic Shock
60.	Black Buck	<i>Antilope cervicapra</i>	M	15.12.17	Senility
61.	Deer Sambar	<i>Rusa unicolor</i>	M	15.12.17	Senility
62.	Emu	<i>Dromaius novaehollandiae</i>	M	15.12.17	Enteritis
63.	Deer Sambar	<i>Rusa unicolor</i>	M	25.12.17	Senility
64.	Python Indian	<i>Python molurus</i>	F	08.01.18	Pneumonitis

	-rock				
65.	Bear Sloth	<i>Melursus ursinus</i>	F	15.01.18	Cirroshis
66.	Monitor Water Lizard	<i>Varanus salvator</i>	F	21.01.18	Enteritis
67.	Monitor Water Lizard	<i>Varanus salvator</i>	M	21.01.18	Enteritis
68.	Black Buck	<i>Antilope cervicapra</i>	M	08.02.18	Senility
69.	Monitor Water Lizard	<i>Varanus salvator</i>	M	20.02.18	Enteritis
70.	Deer Brow-antlered	<i>Rucervus eldii eldii</i>	F	20.02.18	Traumatic Shock
71.	Deer Brow-antlered	<i>Rucervus eldii eldii</i>	F	22.02.18	Traumatic Shock
72.	Black Buck	<i>Antilope cervicapra</i>	F	22.02.18	Peritonitis
73.	Black Buck	<i>Antilope cervicapra</i>	F	09.03.18	Metritis
74.	Bear Himalayan Black	<i>Ursus thibetanus</i>	M	24.03.18	Pleuro Thorax
75.	Porcupine	<i>Hystrix indica</i>	F	27.03.18	Traumatic Shock

28. Compliance with conditions stipulated by the Central Zoo Authority

Sr. No	Norm No. under RZR, 2009	Condition Stipulated	Time Period to Comply	Since when pending	Status with regard to compliance of the conditions

List of free living wild animals within the zoo premises

Mammals:

1. Palm Civet
2. Porcupine
3. Mongoose
4. Five Striped Squirrel
5. Bats

Reptiles:

1. Cobra
2. Rat Snake
3. Common Krait

4. Monitor Lizard

Birds:

Pintail Duck	Migratory, winter visitor and common in all ponds
Spot-bill or Grey Duck	Resident and common Breeds in zoo ponds during summer.
Shoveller	Migratory, winter visitor, common in all ponds of zoo
Comb Duck	Resident and common winter visitor
Common Teal	Migratory, winter visitor.
White or Rosy pelican	Zoo born, free ranging, fly by & come back.
Little Cormorant	Summer visitor, fairly in good number. Breeds in zoo ponds during April - June
Darter or snake Bird	Fewer in number
Indian Pond Heron or Paddy Bird	Common and breeds during April-July
Night Heron	Common during summer and breeds during March-July
Little Egret	Summer visitor breeds along with herons.
Cattle Egret	Summer visitor common in zoo ponds and breeds with herons
White Ibis	Not very common, Breed during July-September
Painted Stork	Arrives zoo in August-September Breeds in zoo ponds during Sept.-Jan. incubation period about 30 days
Common Pariah	Abundant. Winter visitor Breeds during Nov - April. Incubation period 30 days
Shikra	Winter visitor
Grey Partridge	Fewer in number
White Breasted water hen	Common in zoo ponds and breeds
Indian Moorhen	Fewer in number
Stone Curlew	Winter visitor, breeds during March-May
Common Sand Piper	Fewer in number
Red Wattled Lapwing	Very common breeds during March- June
Common Green Pigeon	Flocks seen during winter

Blue Rock Pigeon	Very common
Little Brown Dove	Common and breeds during summer
Spotted Dove	Common
Red Turtle Dove	Common
Ring Dove	Common and breeds during summer
Large Indian Parakeet	Common and breeds during summer
Rose Ringed Parakeet	Common and breeds in zoo
Koel	Common during rainy season
Crow Pheasant or Coucal	Fewer in number
Pied-crested cuckoo	Seen during summer
Spotted owl	Fewer, breeds during winter
Barn Owl	Fewer
Palm Swift	Fewer, usually fly over the pond near office.
Pied King-fisher	Common, seen fishing in the pond & moats.
White Breasted King-fisher	Common, seen fishing in the pond & moats
Common King-fisher	Common, seen fishing in the pond & moats.
Common Green Bee-eater	Resident
Roller or Blue Jay	Commonly seen during summer
Indian Hoopoe	Common and breeds during summer
Blue Throated Barbet	Commonly seen during summer and breeds in zoo during March-April.
Crimson breasted barbet	Common during summer and breeds in zoo during March-April.
Yellow fronted pied	Common during summer and breeds
Golden-backed Wood pecker	Common during summer and breeds
Jungle Crow	Fewer in number
House Crow	Very common & breeds during winter
Tree Pie	Resident & common
Common Babbler	Common & resident
Yellow-eyed Babbler	Very common and resident

Jungle Babbler	Common and resident
Redvented Bulbul	Commonly seen during summer & breeds during April-June
White-checked Bulbul	Commonly seen during summer & breeds during April-June
Red-whiskered Bulbul	Commonly seen during summer & breeds during April-June
Indian Robin	Common and resident
Magpie Robin	Common and nest during summer.
Bay-backed Shrike	Common and resident nest during April-June
Black Drongo or King Crow	Common and resident nest during April-June
Tailor Bird	Common and breeds during winter
Streaked Fantail warbler	Common and resident.
Ashy Wren Warbler	Common and resident
Brahminy Myna	Common, breeds during summer
Common Myna	Common, breeds during summer.
Common Weaver Bird	Common, Builds nests during summer
White Throated Munia	Fewer and resident
Red Munia or Waxbill	Fewer and resident
Large Pied Wagtail	Common during winter
Whit Wagtail	Common during winter
Grey Wagtail	Common during winter
Yellow headed wagtail	Common during winter
White-eye	Common
Common Swallow	Winter visitor
Purple Sunbird	Common, nests during March-April
Blue throat	Winter migrant and common



राष्ट्रीय प्राणि उद्यान NATIONAL ZOOLOGICAL PARK



सत्यमेव जयते



Produced by Education Section, National Zoological Park, Mathura Road, New Delhi - 110003
Visit us at: www.nzpnewdelhi.gov.in