



5th EGM (15.07.2008)

Leopard

Bhagwan Birsa Biological Park, Ranchi

Approved subject to: a close top enclosure with an area of 600 sq mts. Each of 15 feet high attached with the night shelter as prescribed may be provided for a pair of animal with proper structural stability considering the animals to be housed..

77

GN OF LEOPARD ENCLOSURE IN RESCUE CENTRE ATBERWEY

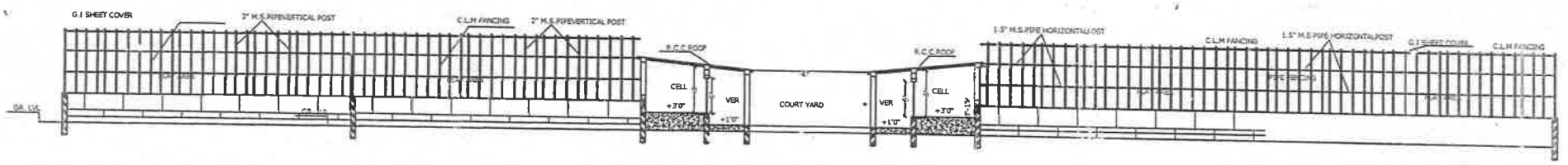

SECTION X-X

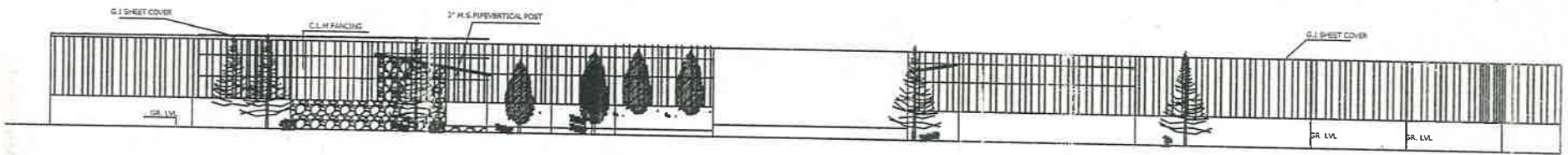

ELEVATION

COUNTERSIGNED
[Signature]
 25/01/06
 C.F. AND DIRECTOR
 B.B.M. BIO. PARK ,RANCHI

COUNTERSIGNED
[Signature]
 ASST CONSERVATOR OF FOREST
 B.B.M. BIO. PARK ,RANCHI

SUBMITTED BY
[Signature]
 R.F.O.
 B.B.M. BIO. PARK ,RANCHI

PREPARED BY
[Signature]
 ARCHITECT GROUP
 MORABADI, RANCHI