

7

40th EGM (23.04.2013)

Sloth bear

Zoo and Rescue center, Mukundpur

Approved subject to:

The second door in the keeper gallery has not been proposed

LAYOUT PLAN FOR ZOOLOGICAL PARK & RESCUE CENTER AT MUKUNDPUR, DISTRICT- SATNA M.P.

7

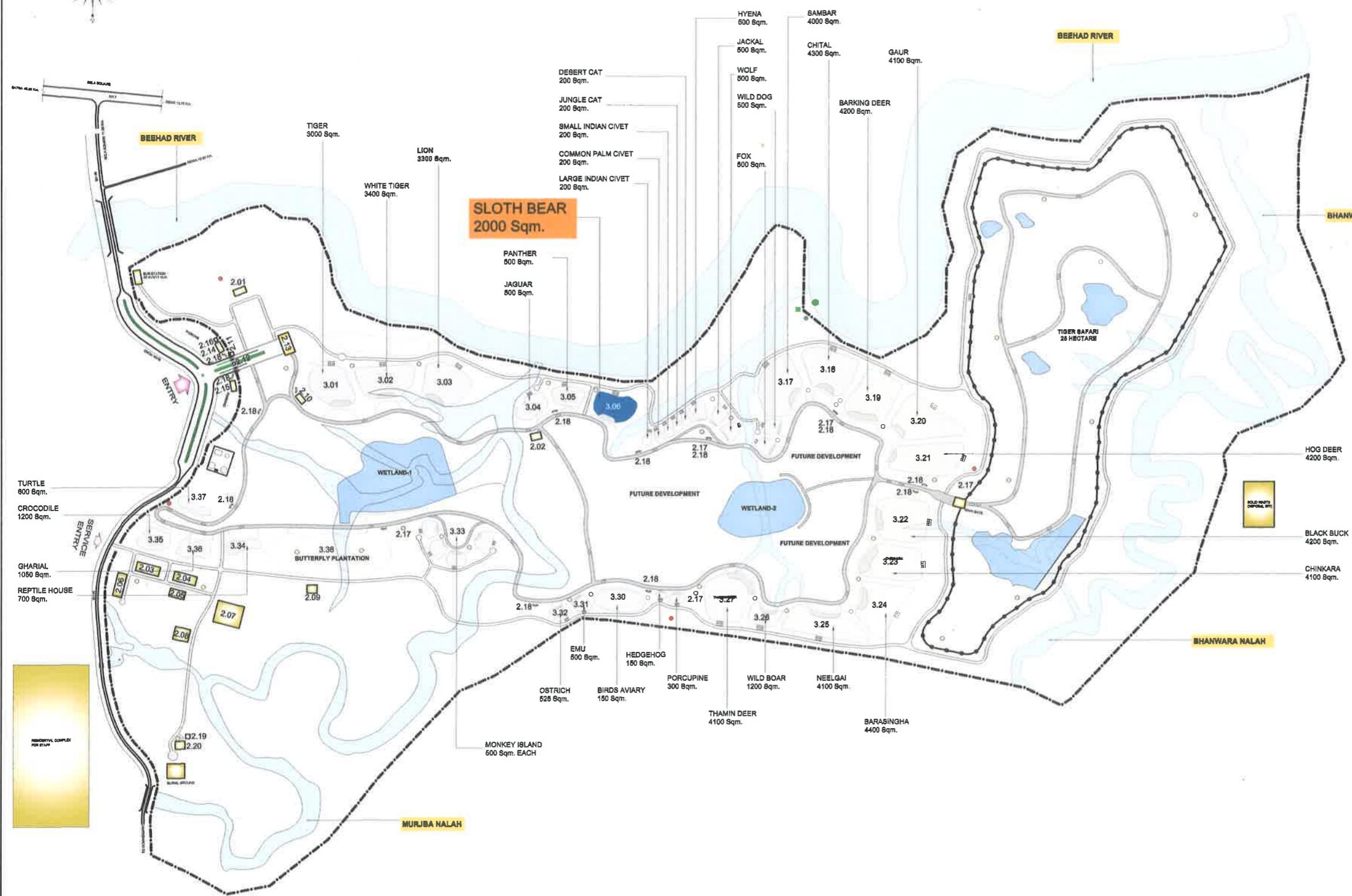

LEGEND:-

| | |
|--------------------------|---|
| INTAKE WELL | ● |
| PUMP HOUSE | ○ |
| CAR TAKER | □ |
| WATER POINT FOR VISITORS | ◇ |
| FIRE HYDRANTS | ○ |
| TUBE WELL | ○ |

PROJECT
ZOOLOGICAL PARK & RESCUE CENTER
MUKUNDPUR, DISTRICT- SATNA M.P.

DRAWING TITLE:-
KEY PLAN :- ENCLOSURES
SLOTH BEAR

DATE:- 15.02.2013
SCALE:-
DRAWING No.

CLIENT:-
DIVISIONAL FOREST OFFICE
SATNA M.P.

Signature:-
Signature:-
Signature:-
ACF, SATNA
DFO, SATNA
CCF, RBV

CONSULTANT:-
AASHRAYA CONSULTANCY

7A, Sector-B, Chanakypuri, Chunabhatti, Bhopal M.P.
Phone:- 09981286064, Email:- aashrayacon@gmail.com

This drawing is the property of consultant and shall not be reproduced in any manner without their written permission.
All dimensions shall be checked and correlated with the relevant architectural, structural and other service drawings. Any ambiguity, discrepancy or omission shall be brought to the notice of the consultant immediately before commencing the work.



7

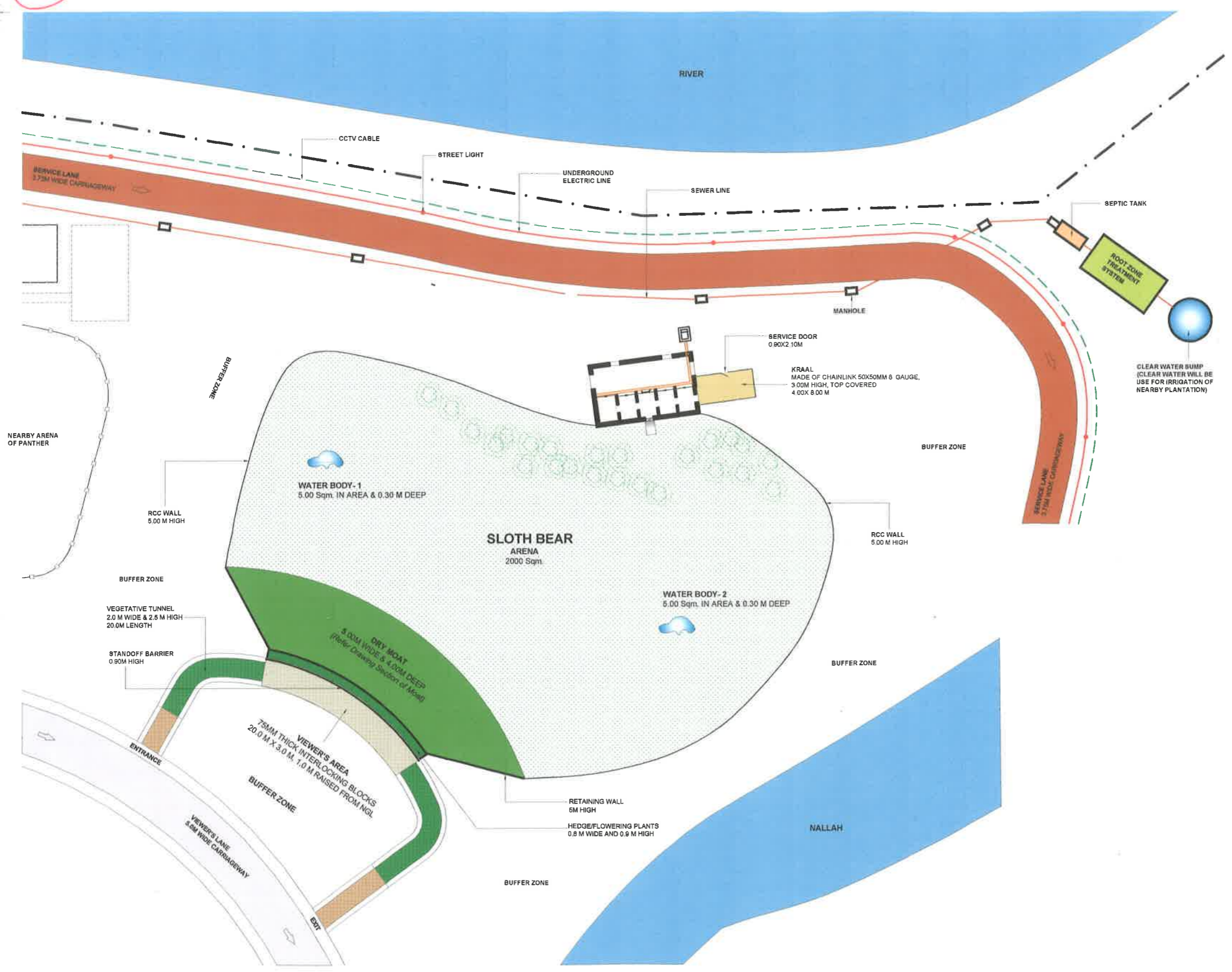

PROJECT
 ZOO & RESCUE CENTRE
 MUKUNDPUR, DISTRICT- SATNA M.P.

DRAWING TITLE:-
**GENERAL ARRANGEMENT
 DRAWING FOR
 SLOTH BEAR ENCLOSURE**

DATE:- SCALE:- DRAWING No.

CLIENT:-
 DIVISIONAL FOREST OFFICE
 SATNA M.P.

| | | |
|-------------------------------|-------------------------------|-------------------------------|
| Signature:- ACF, SATNA | Signature:- ACF, SATNA | Signature:- ACF, SATNA |
|-------------------------------|-------------------------------|-------------------------------|

CONSULTANT:-
आश्रया सतना

AASHRAYA CONSULTANCY
 7A, Sector-B, Chanakyapuri, Chunabhatti, Bhopal M.P.
 Phone:- 09981296064, Email:- aashrayacon@gmail.com

This drawing is the property of consultant and shall not be reproduced in any manner without their written permission.
 All dimensions shall be checked and correlated with the relevant architectural, structural and other service drawings. Any ambiguity, discrepancy or omission shall be brought to the notice of the consultant immediately before commencing the work.



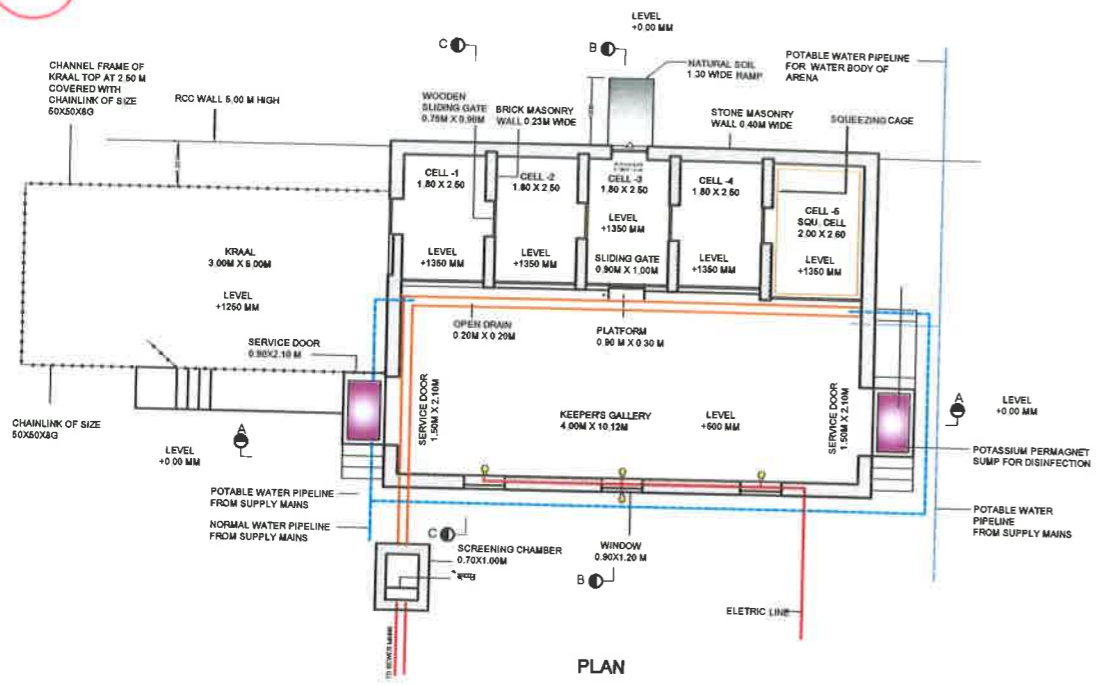

PLAN

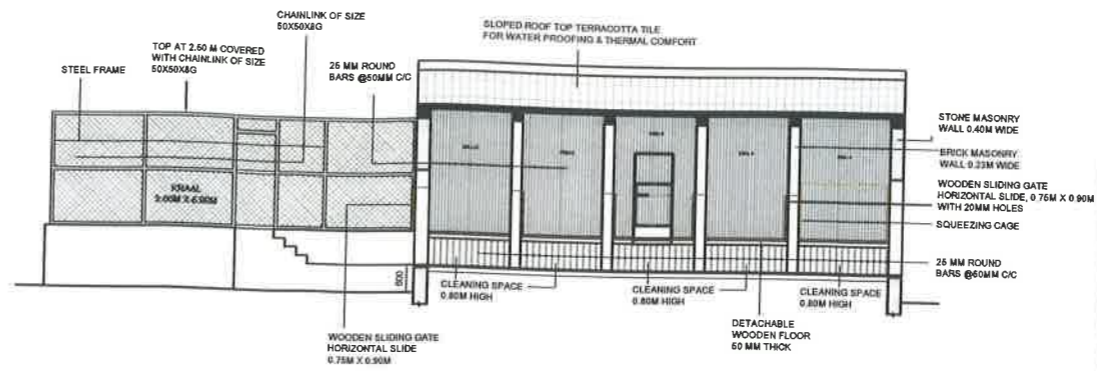

SECTION - AA

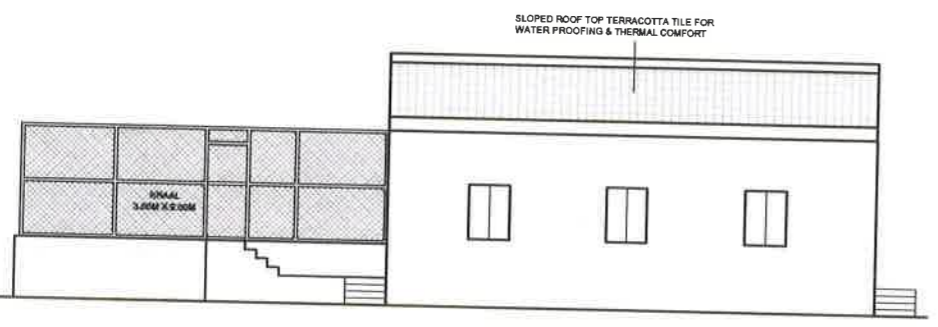

FRONT ELEVATION

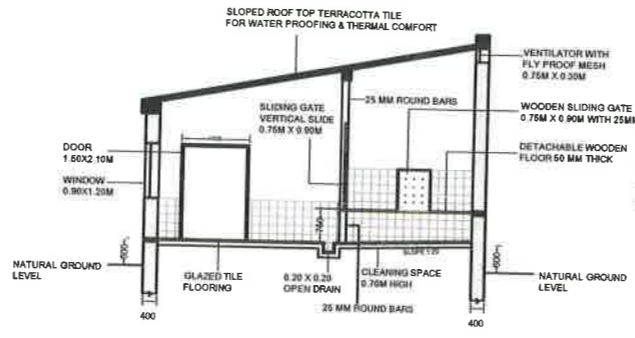

SECTION - CC

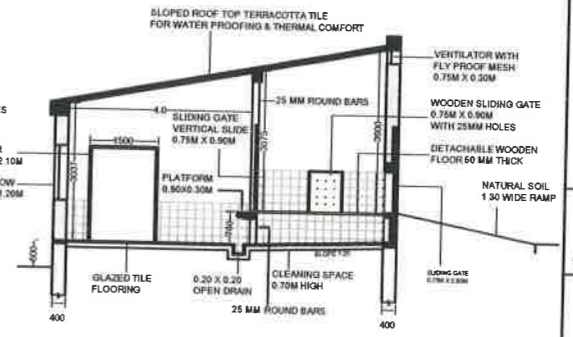

SECTION - BB

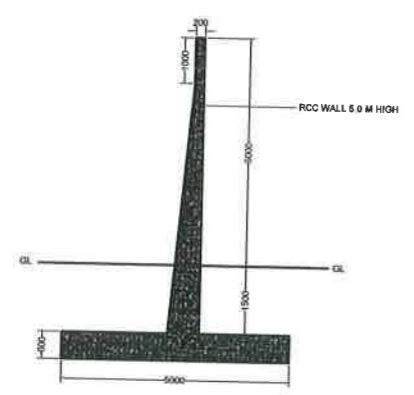

SECTION

PROJECT
**ZOOLOGICAL PARK & RESCUE CENTER
 MUKUNDPUR, DISTRICT- SATNA M.P.**

DRAWING TITLE:-
**NIGHT HOUSE (ZOO)
 SLOTH BEAR**

DATE:- 16.04.2013 SCALE:- 1:1 DRAWING No.

CLIENT:-
**DIVISIONAL FOREST OFFICE
 SATNA M.P.**

Signature:-
 ACF, SATNA DFO, SATNA CCF, REWA

CONSULTANT:-
**श्री मण्डलीधिकारी
 श्री मण्डल सतना म.प.**

AASHRAYA CONSULTANCY
 7A, Sector-B, ChanakyaPuri, Chunabhatti, Bhopal, M.P.
 Phone:- 09981296084, Email:-aashrayacon@gmail.com

This drawing is the property of consultant and shall not be reproduced in any manner without their written permission.
 All dimensions shall be checked and correlated with the relevant architectural, structural and other service drawings. Any ambiguity, discrepancy or omission shall be brought to the notice of the consultant immediately before commencing the work.

SLOTH BEAR

7

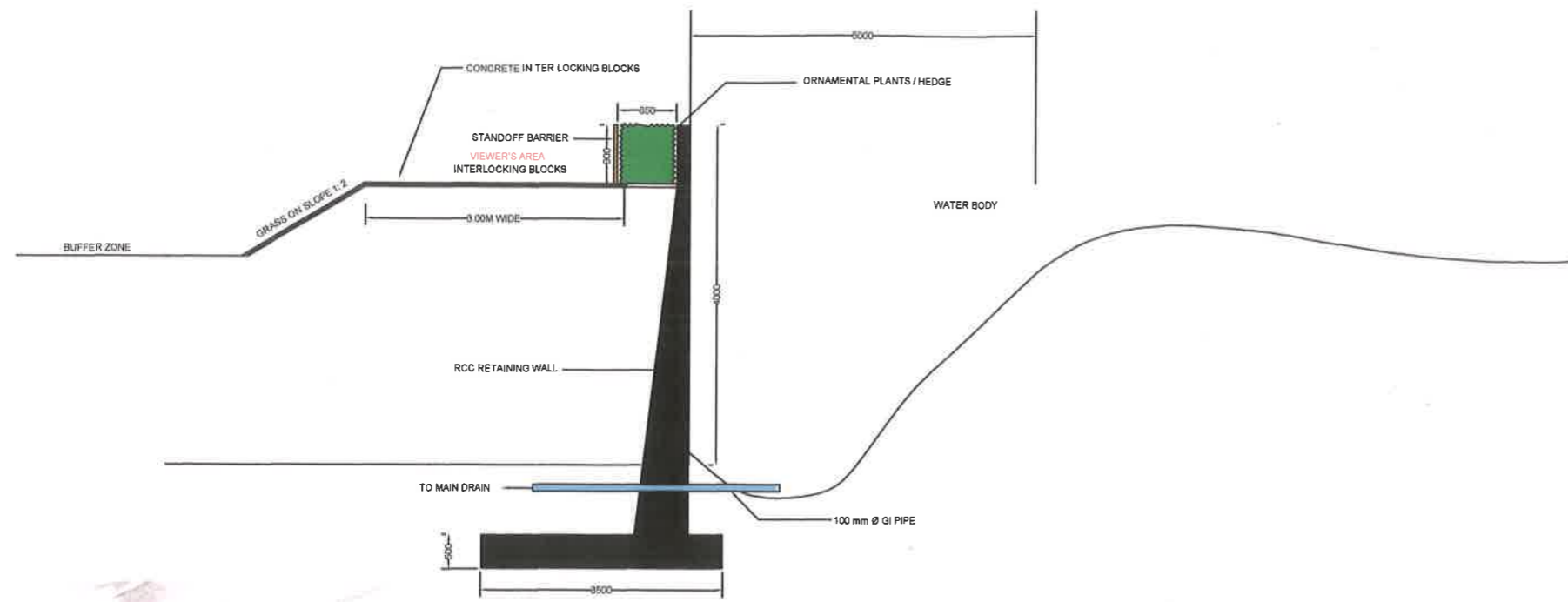

SECTION AT CAVE PORTION

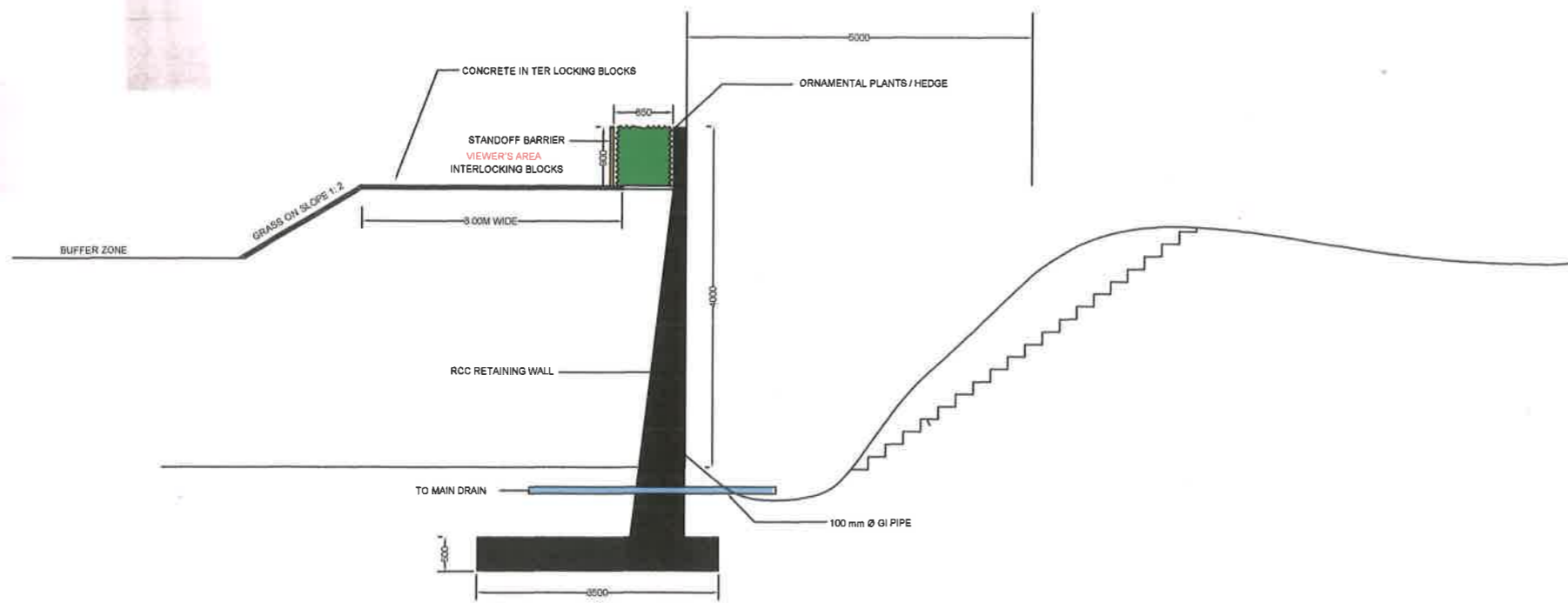

SECTION AT OTHER THAN CAVE PORTION

SITE:-
ZOO, RESCUE CENTRE & WHITE TIGER SAFARI
 AT MUKUNDPUR, SATNA M.P.

DRAWING TITLE:-
ENCLOSURE FOR SLOTH BEAR
 MOAT:- SECTIONS

| | | |
|--------|---------|-------------|
| DATE:- | SCALE:- | DRAWING No. |
|--------|---------|-------------|

CLIENT:-
DIVISIONAL FOREST OFFICE
 SATNA, M.P.

| | | |
|---------------------------------------|---------------------------------------|--|
| Signature:- ACF, SATNA M.P. | Signature:- DFO, SATNA M.P. | Signature:- MUKHARJAN SANKAR SIVAPUR, SATNA (MPPR) |
|---------------------------------------|---------------------------------------|--|

CONSULTANT:-
AASHRAYA CONSULTANCY

7A, Sector-B, Chanakyaपुरी, Chunabhatti, Bhopal, M.P.
 Phone:- 09981296064, Email:- aashrayacon@gmail.com

This drawing is the property of consultant and shall not be reproduced in any manner without their written permission.
 All dimensions shall be checked and correlated with the relevant architectural, structural and other service drawings. Any ambiguity, discrepancy or omission shall be brought to the notice of the consultant immediately before commencing the work.