

63

25th EGM (17.10.2011)

Enrichment of Mouse Deer enclosure

Dr. Shivaram Karanth Pilikula Biological Park

Approved in principle subject to:

1. Zoo may add proposed area to the enclosure.
2. Caves as proposed are not required.
3. Appropriate bushes and shrubs may be planted in the enclosure.
4. There should be separate feeding cubicles for each paddock, as well as provision of interlinking paddock area.
5. The zoo should explore possibilities of exchanging animals between NZP, Hyderabad and others after carrying out DNA profile for each individual.
6. All individuals should be marked for their individual identity.

PLAN FOR ENRICHMENT OF 'MOUSE DEER' (MOSSEHIONA INDICA) ENCLOSURE.

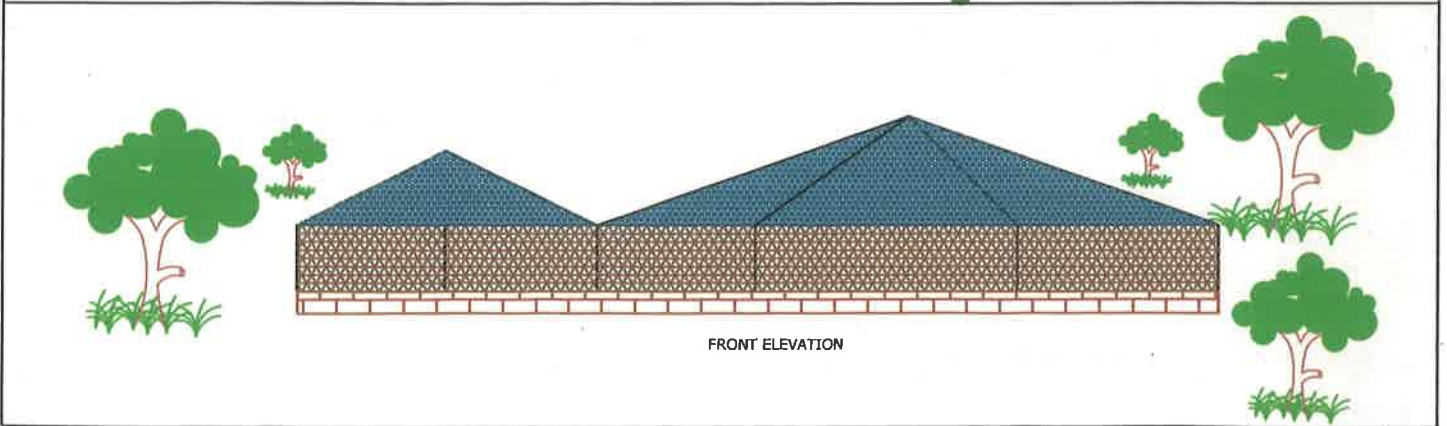
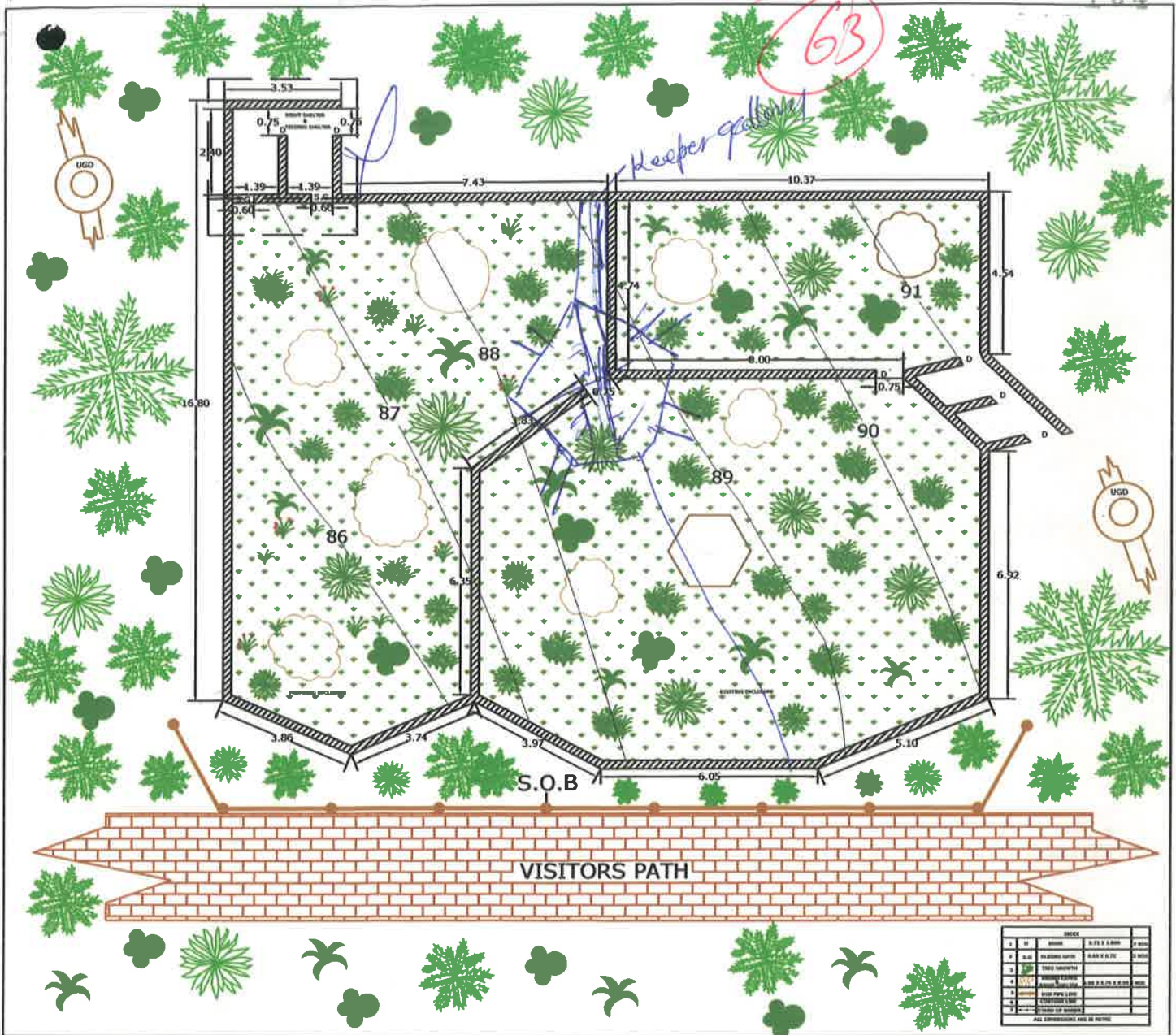

*Colles*





Director  
 Dr. SHIVARAM KARANTH  
 Pilikula Biological Park  
 VAMANJOOR, BANGALORE (D. K.)

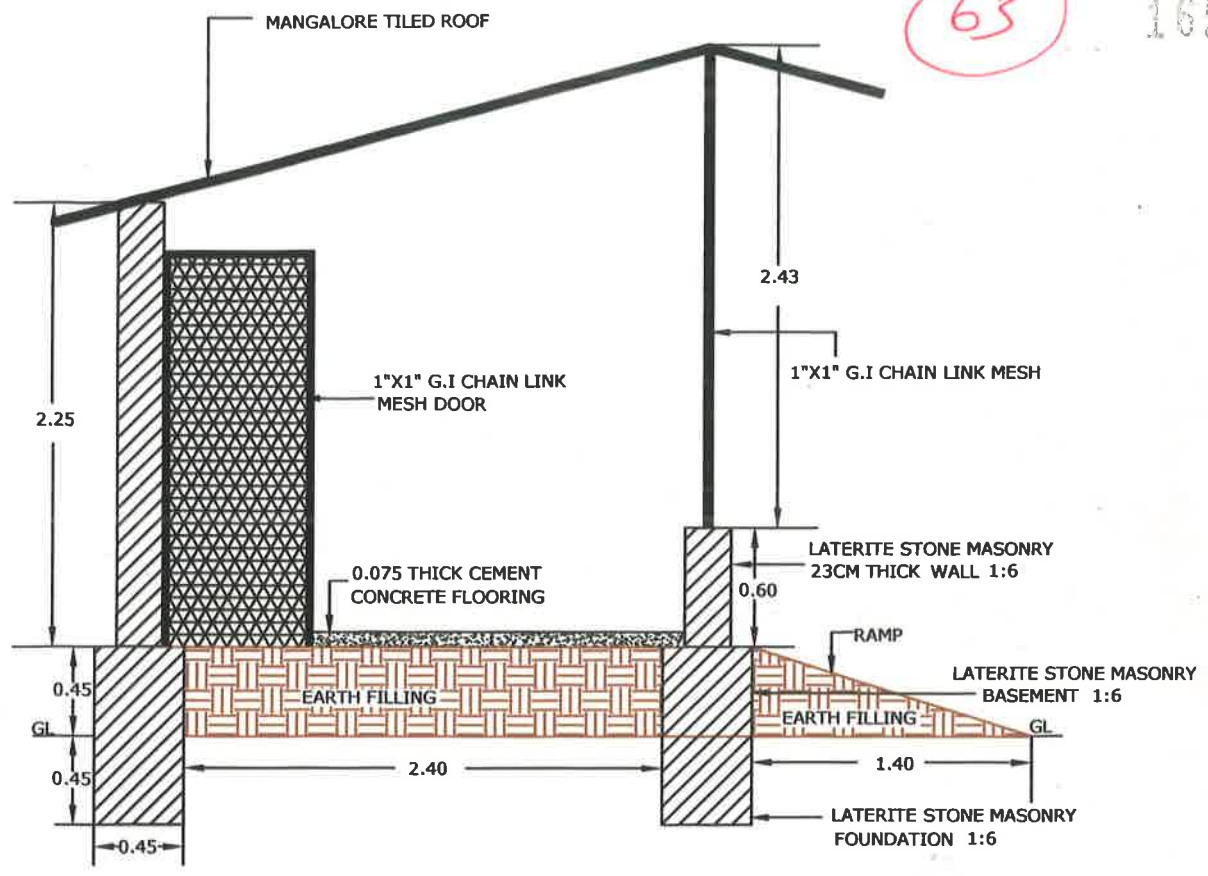

63



ANIMAL HOUSE CROSS SECTION

INDEX				
1	D	DOOR	0.75 X 1.80M	7 NOS
2	S.G	SLIDING GATE	0.60 X 0.75	2 NOS
3		TREE GROWTH		
4		HIDING CAVES & NIGHT SHELTER	1.50X0.90X0.90	4NOS
5		UGD PIPE LINE		
6		CONTOUR LINE		
7		STAND OF BARRIER		

ALL DIMENSIONS ARE IN METRE

*Shivaram Karanth*

Director  
 Dr. SHIVARAM KARANTH  
 Palkula Biological Park  
 VAMANJOOR, MANGALORE (D. K.)

63

HIDING CAVE ISOMETRIC VIEW.

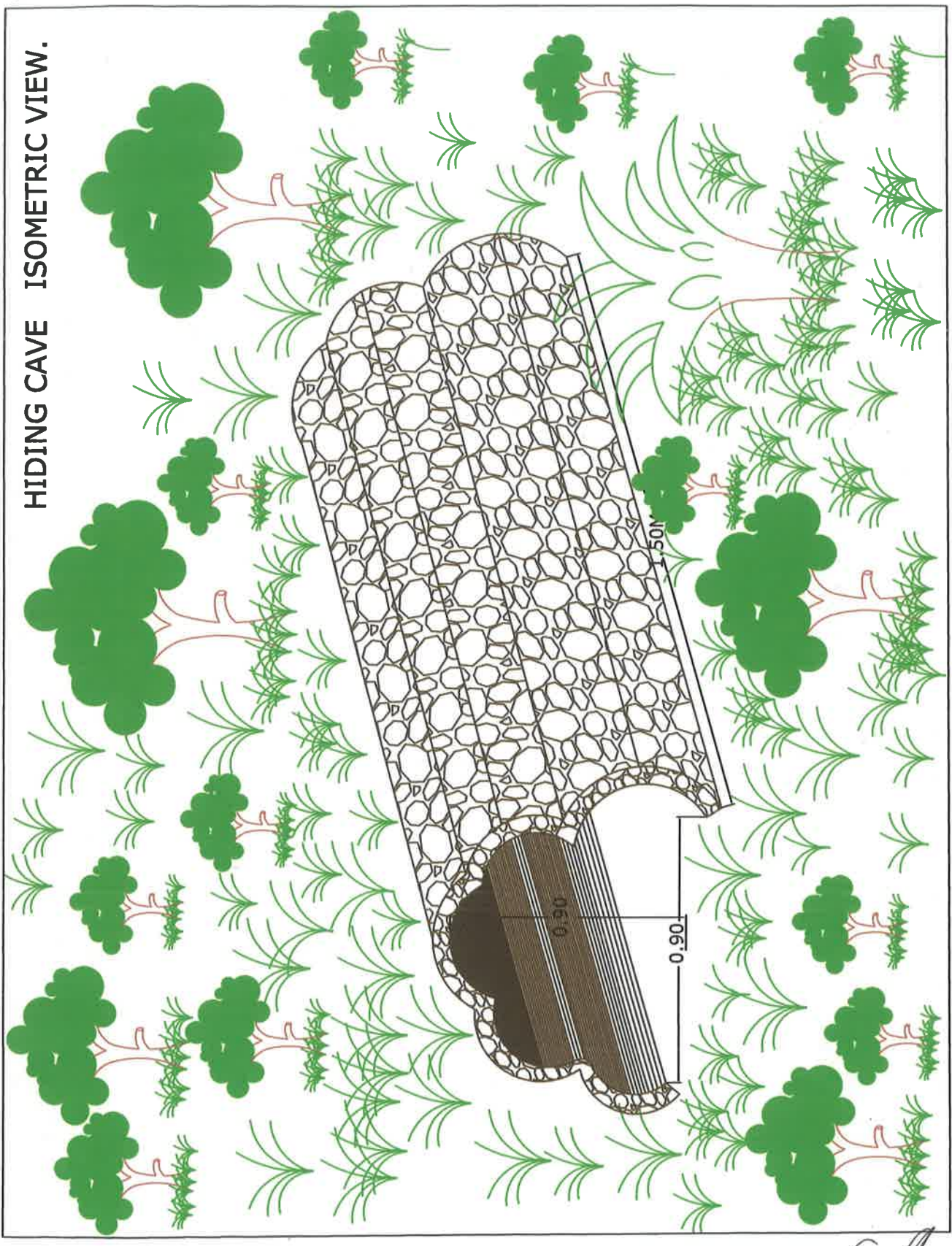

*[Signature]*  
Director  
Dr. SHYAMRANI KARANTH  
Pilikula Biological Park  
VAMANJOOR, MANGALORE (D. K.)