

51

**MINUTES OF THE 52nd MEETING OF THE EXPERT GROUP ON ZOO DESIGNING
OF THE CENTRAL ZOO AUTHORITY HELD ON
1st July, 2014**

The 52nd Meeting of the Expert Group of the Central Zoo Authority on Zoo Designing was held in the Members' Room of the Central Zoo Authority, New Delhi on 1st July, 2014. The list of participants is annexed at **Annexure – I**. Following agenda items were taken up for discussion:

Agenda Item No. 1 Design of animal exhibits

I. Kanan Pendari Zoo, Bilaspur, Chattisgarh

- a. Construction of open enclosure for Chowsingha:**
- b. Construction of open enclosure for Chinkara:**
- c. Construction of open enclosure for Hyena:**

None of the designs were approved and asked to resubmit designs with detailed drawings, and Plan, Cross-section, elevation and layout of all structures with structural details. Besides, made following remarks:-

- i. It appears that designs were identical to three different species (Chowsingha, Chinkara and Hyena) having different habit, habitat and requirement. All of them have been provided with 2.45 mts. Wall as barrier with a 2mts wide moat (not mote).
- ii. Instead of walls, chain link mesh fencing will be appropriate.
- iii. Perimeter should be curvilinear with proper viewing area.
- iv. Enclosures should be screened by vegetation.
- v. Design of Ungulate enclosure at Mukundpur, Satna may be sent to Kanan Pendari Zoo, Bilaspur, as a reference.

II. Mini Zoo, Pipli, Haryana

(letter No.618 Dt.03.06.2014 and 690 Dt.09.06.2014 from Addl. PCCF (WL) & CWLW)

- a. Construction of enclosure for Bonnet macaque and**
- b. Construction of enclosure for Jungle cat:**

- i. DIG (CZA) along with Shri. P.C.Tyagi will be visiting the Zoo and will provide guidance in this context during their visit to the Zoo.

c. Construction of enclosure for Hyena:

Design was scrutinized and following observations were made:

- i. Design of species doesn't come under the category of endangered species. Hence approval not required from the Central Zoo Authority.

VII. Aizwal Zoological Park, Aizwal, Mizoram:

a. Construction work of boundary wall fencing near Belkhai stream:

The design will be scrutinized during the next meeting of the Expert Group on Zoo Designing.

b. Construction of enclosure for Capped Langur:

Designs were scrutinized and approved, subject to following conditions:

i. Dimensions of paddock had not been given. This should confirm to the CZA's specification. However, design is approved.

c. Construction of enclosure for Assamese macaque:

Designs were scrutinized and following observations were made:

i. MS,CZA has seen night shelter of Assamese macaque and was not made as per specifications. Since Zoo already has enclosure for Assamese macaque, proposal may be sent for improvement.

(B. S. Bonal)
Member Secretary
03.07.2014

51

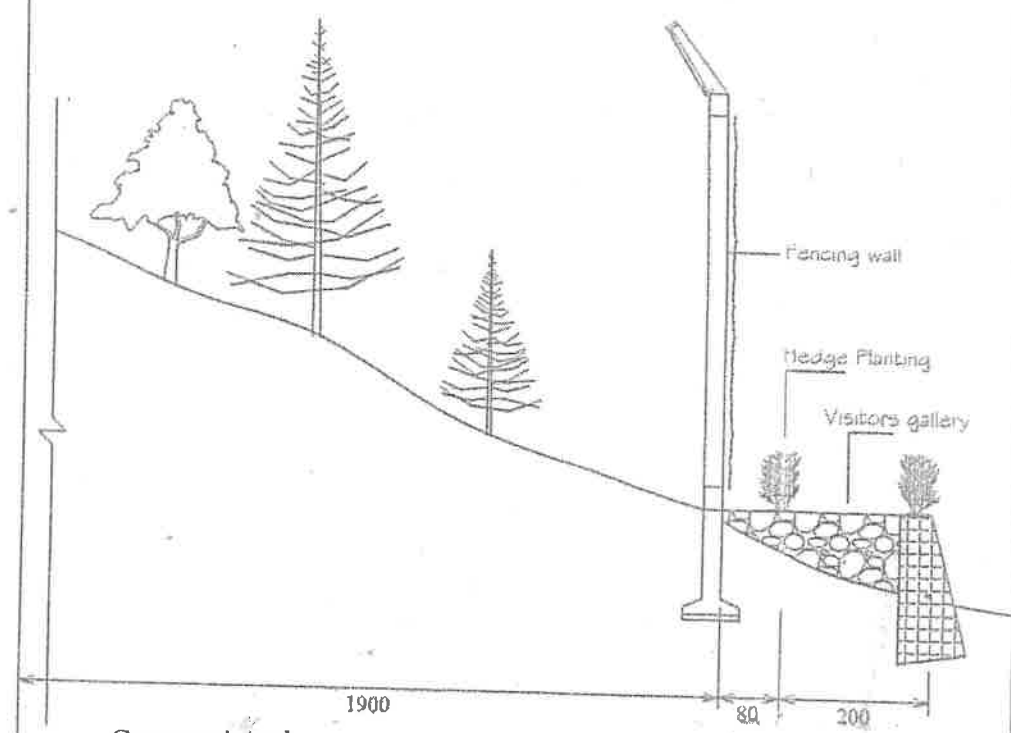
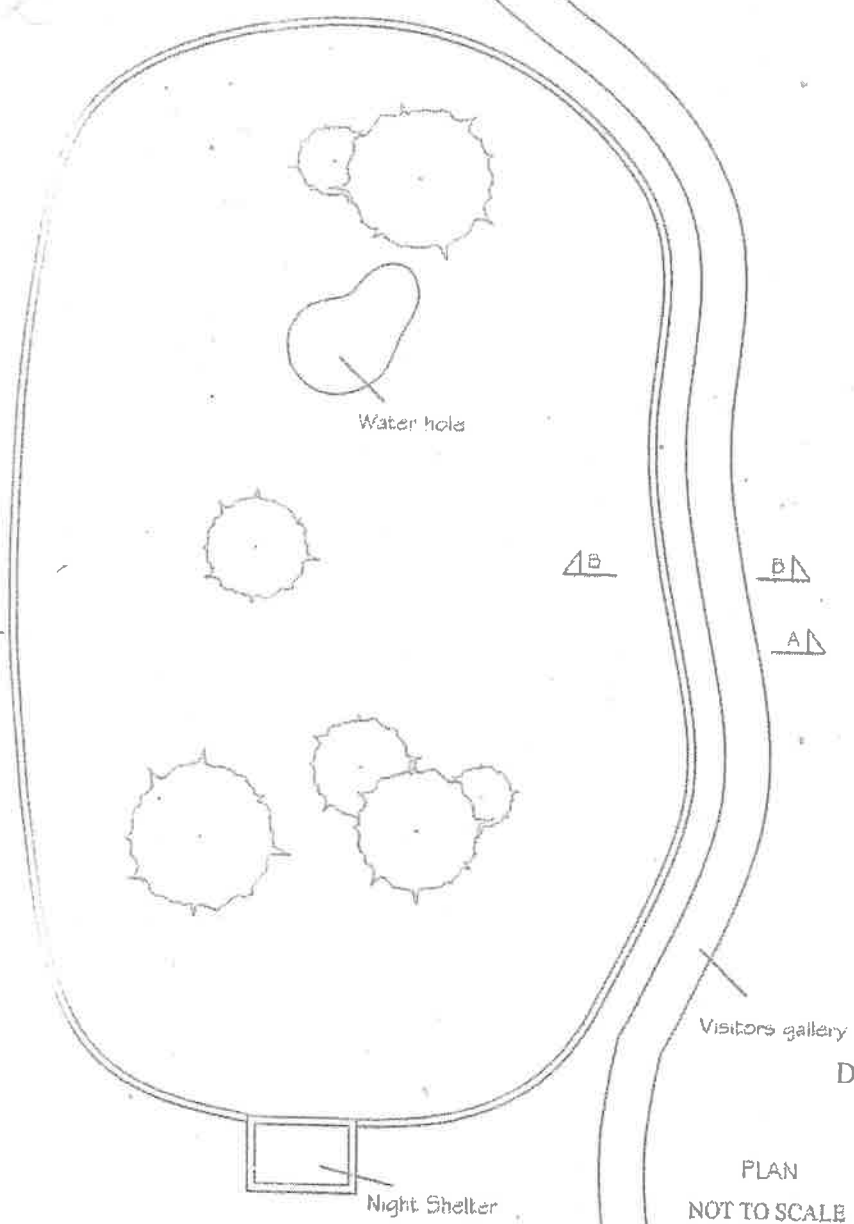

Countersigned

Dy. Conservator of Forest (Wildlife)
Wildlife Division
Aizawl, Mizoram

SECTION AT AA
SCALE 1:100

Junior Engineer
Aizawl Zoological Park
Wildlife Division
Aizawl, Mizoram

CONSTRUCTION OF CAPPED LANGUR ENCLOSURE
AREA OF ENCLOSURE 500 m²
ALL DIMENSIONS IN CM

51

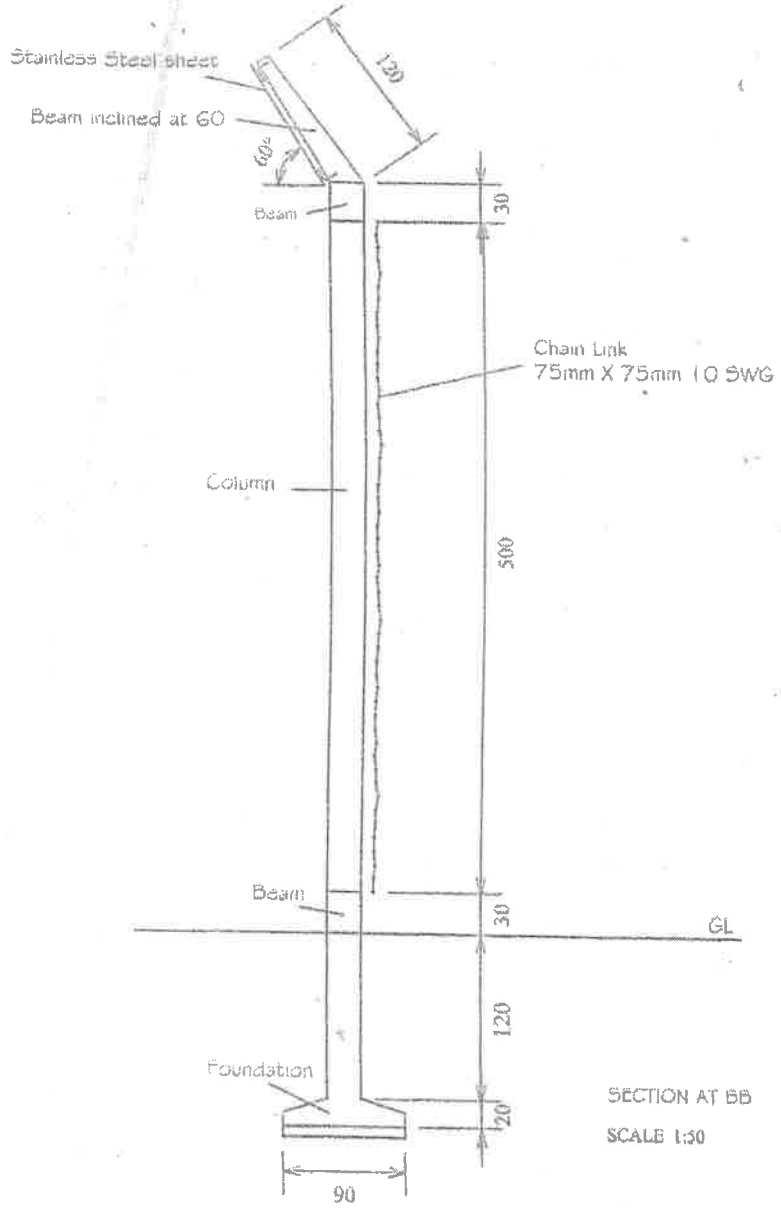

SECTION AT BB
SCALE 1:30

COLUMN

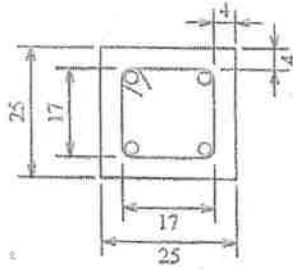

4 Nos. 16 mm TS Bars

BEAM

SCALE 1:25

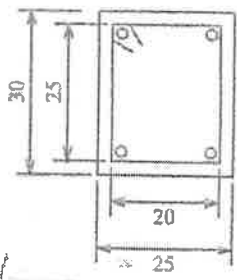

4 Nos. 16 mm TS Bars

[Signature]
 Junior Engineer
 Aizawl Zoological Park
 Wildlife Division
 Aizawl: Mizoram

Countersigned

51

Dy. Conservator of Forest (Wildlife)
 Wildlife Division
 Aizawl, Mizoram

CONSTRUCTION OF CAPPED LANGUR
 ENCLOSURE DETAILS

ALL DIMENSIONS IN CM

51

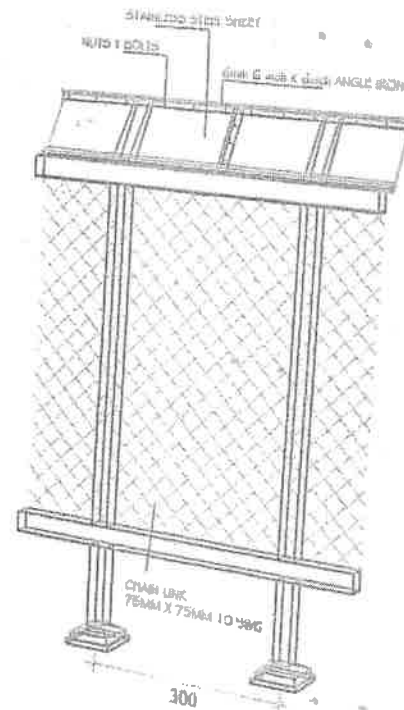

[Signature]
Junior Engineer
Aizawl Zoological Park
Wildlife Division
Aizawl, Mizoram

Countersigned

[Signature]
Dy. Conservator of Forest (Wildlife)
Wildlife Division
Aizawl, Mizoram

51

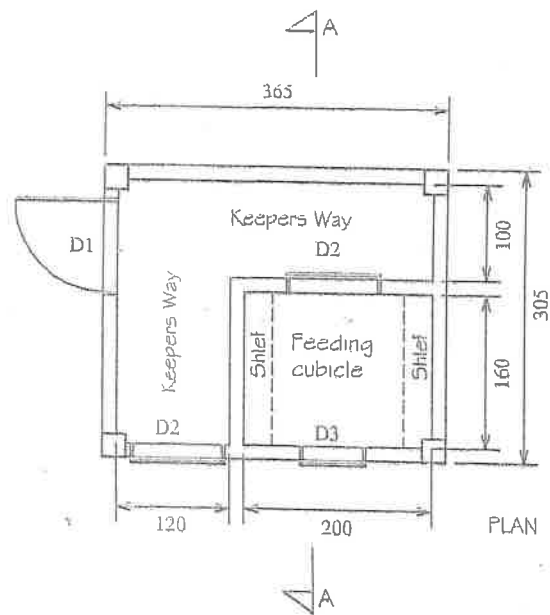
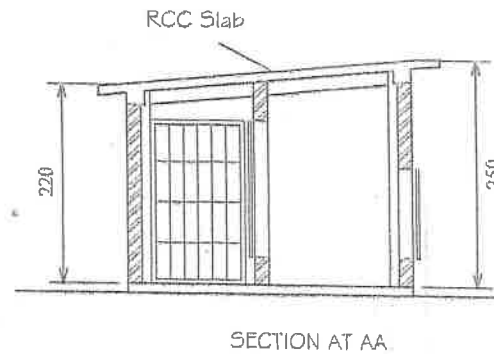
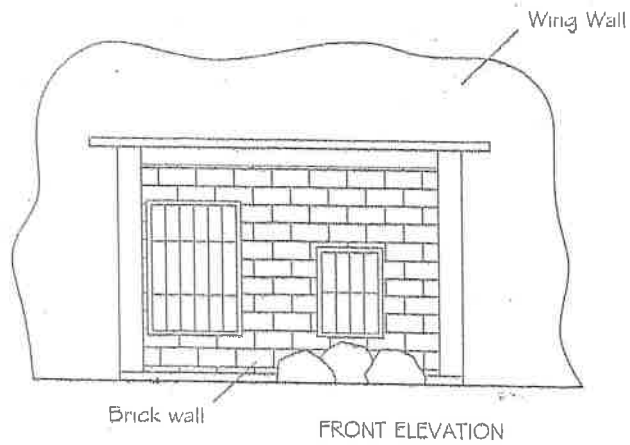

[Signature]
 Junior Engineer
 Aizawl Zoological Park
 Wildlife Division
 Aizawl: Mizoram

SCHEDULE FOR OPENINGS	
HINGE DOOR	D1 : 100 X 180
SLIDING DOOR	D2 : 100 X 150
	D3 : 70 X 100

Countersigned

[Signature]

Dy. Conservator of Forest (Wildlife)
 Wildlife Division
 Aizawl, Mizoram

NIGHT SHELTER
 FOR CAPPED LANGUR
 SCALE 1:75
 ALL DIMENSIONS IN CM