LION ENCLOSURE PLAN AT RESCUE AND REHABILITATION CENTRE AT GZRRK, JAMNAGAR, GUJARAT.

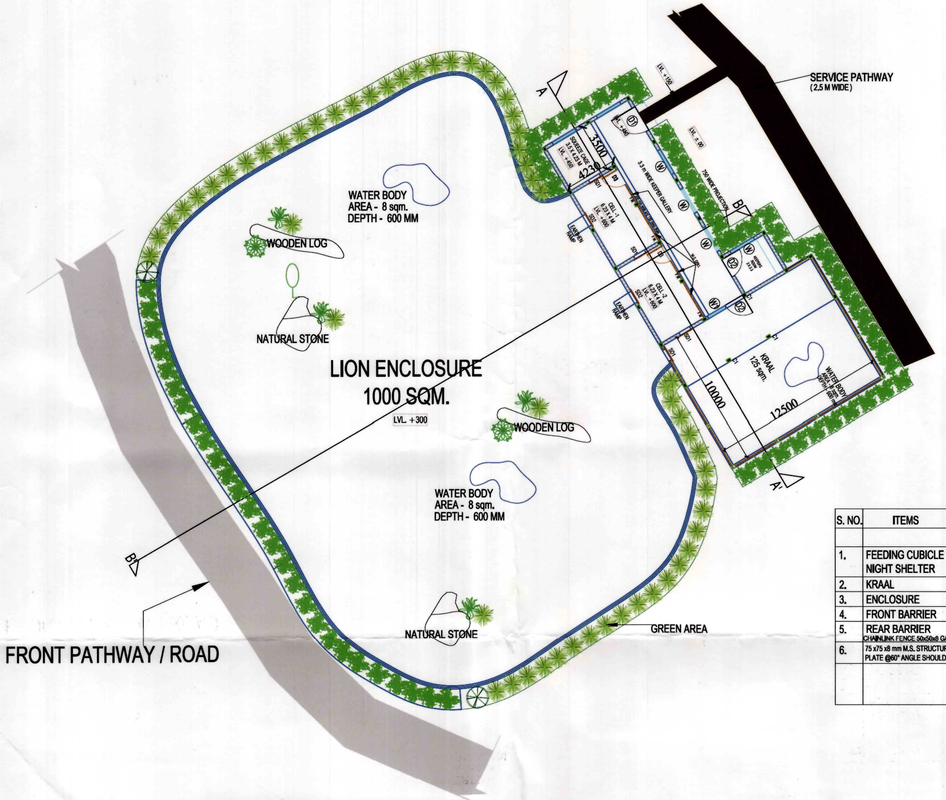

OPENINGS DETAILS :-

SD1 - 750 X 900 - Side sliding
SD2 - 750 X 900 - Up sliding
D1 - 2000 X 2100 - Side hang
D2 - 1500 X 2100 - Side hang
D3 - 1200 X 2100 - Side hang
W - 2000 X 1200 - M.S. Grill window
W1 - 1500 X 1200 - M.S. Grill window
FW - 250 X 250 - M.S.Grill window

S. NO.	ITEMS	CZA NORMS				PROVIDED			
		L (m)	B (m)	H (m)	Area (sqm.)	L (m)	B (m)	H (m)	Area (sqm.)
1.	FEEDING CUBICLE / NIGHT SHELTER	2.75	1.80	3.0		6.23	4.0	3.0	
2.	KRAAL				100				125
3.	ENCLOSURE				1000				1000
4.	FRONT BARRIER			5.0				5.0+0.3	
5.	REAR BARRIER CHAINLINK FENCE 50x50x8 GAUGE			5.0				5.0+0.3	
6.	75 x75 x8 mm M.S. STRUCTURAL POST SHOULD BE USED TO SUPPORT THE CHAIN LINK FENCE & 1.5 M LONG M.S. PLATE @60° ANGLE SHOULD BE WELDED AT TOP.								

The drawings of the Lion enclosures proposed to be constructed at the Greens Zoological Rescue and Rehabilitation Kingdom at the Village Kanalus Tal. Lalpur of Jamnagar District, Gujarat were approved by the 91st Meeting of the Expert Group on Zoo Designing of the Central Zoo Authority (CZA) held on 23-24.01.2020 and communicated to the Zoo vide this office letter No. 20-1/2019-CZA(PKR)/2183/2020, dated 06.02.2020.

Authenticated
DIG (HQ), CZA
डॉ. सोनाली घोष / DR. SONALI GHOSH
उप वन महानिरीक्षक (मुख्यालय)
Dy. Inspector General of Forests (HQ)
केन्द्रीय चिड़ियाघर प्राधिकरण
पर्यावरण, वन और ज.
Ministry of Environment, Forest & Climate Change
भारत सरकार, नई दिल्ली / Govt. of India, New Delhi

Dcd

केन्द्रीय चिड़ियाघर प्राधिकरण
Ojo Central Zoo Authority

REFERENCE DOCUMENTS/DRAWINGS

DRAWING NO.	DRAWING TITLE	REV.

For Reliance Industries Ltd
Authorised Signatory

DRG. CATEGORY:

1 FOR SUBMISSION

DRAWN BY: Signature & Name AR.JITENDRA
Date 15-01-2020
CHECKED BY: Signature & Name

REV.NO.	REVISIONS	DATE	DRN	CHK	APP	PM

PROJECT:
GREENS ZOOLOGICAL, RESCUE & REHABILITATION KINGDOM, JAMNAGAR, GUJARAT.

TITLE:
LION ENCLOSURE PLAN AT RESCUE AND REHABILITATION CENTRE AT GZRRK, JAMNAGAR, GUJARAT.

ARCHITECTS:
" GENESIS CONSULTANTS"
187 / F, Second floor, Sarai Jalena, New Delhi-110025
Email: architectjitendrasingh@gmail.com, contact: 08957665400, 08750323195

Jitendra

DRG. NO.
LION RESCUE / SUB / 01(A)

SCALE
1:200

NORTH
N

LION ENCLOSURE NIGHT HOUSE PLAN AT RESCUE AND REHABILITATION CENTRE AT GZRRK, JAMNAGAR, GUJARAT.

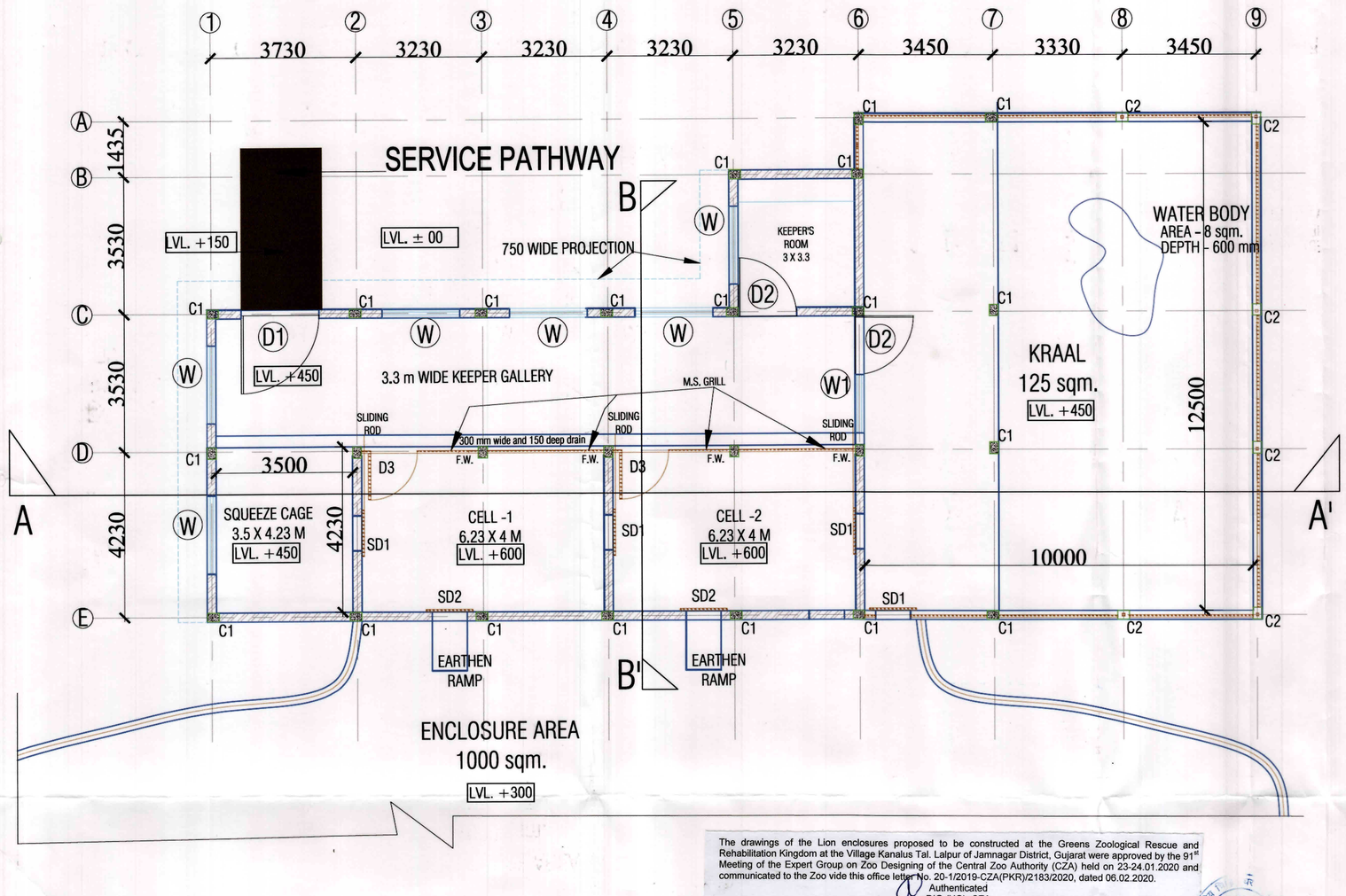

The drawings of the Lion enclosures proposed to be constructed at the Greens Zoological Rescue and Rehabilitation Kingdom at the Village Kanalus Tal. Lalpur of Jamnagar District, Gujarat were approved by the 91st Meeting of the Expert Group on Zoo Designing of the Central Zoo Authority (CZA) held on 23-24.01.2020 and communicated to the Zoo vide this office letter No. 20-1/2019-CZA(PKR)/2183/2020, dated 06.02.2020.

Authenticated
DIG (HQ), CZA
डॉ. सोनाली घोष / DR. SONALI GHOSH
उप वन महानिदेशक (मुख्यालय)
Dy. Inspector General of Forests (H.Q.)
केन्द्रीय चिड़ियाघर प्राधिकरण / Cent. I Zoo Authority
पर्यावरण, वन और जलवायु परिवर्तन मंत्रालय
Ministry of Environment, Forest & Climate Change
भारत सरकार, नई दिल्ली / Govt. of India, New Delhi

REFERENCE DOCUMENTS/DRAWINGS

DRAWING NO.	DRAWING TITLE	REV.

OPENINGS DETAILS :-
SD1 - 750 X 900 - Side sliding
SD2 - 750 X 900 - Up sliding
D1 - 2000 X 2100 - Side hang
D2 - 1500 X 2100 - Side hang
D3 - 1200 X 2100 - Side hang
W - 2000 X 1200 - M.S. Grill window
W1 - 1500 X 1200 - M.S. Grill window
FW - 250 X 250 - M.S.Grill window

For Reliance Industries Ltd.
Authorised Signatory

DRG. CATEGORY:
1 FOR SUBMISSION

DRAWN BY: Signature & Name AR.JITENDRA
Date 15-01-2020
CHECKED BY: Signature & Name

PROJECT:
GREENS ZOOLOGICAL, RESCUE & REHABILITATION KINGDOM, JAMNAGAR, GUJARAT.

TITLE:
LION ENCLOSURE NIGHT HOUSE PLAN AT RESCUE AND REHABILITATION CENTRE AT GZRRK, JAMNAGAR, GUJARAT.

ARCHITECTS:
"GENESIS CONSULTANTS"
167 / F, Second floor , Sarai Julena, New Delhi-110025
Email: architect.jitendrasingh@gmail.com, contact: 08957665400, 08750323195

DRG. NO.
LION RESCUE / SUBJ 01(B)

SCALE 1:75

NORTH

LION ENCLOSURE SECTION AT RESCUE AND REHABILITATION CENTRE AT GZRRK, JAMNAGAR, GUJARAT.

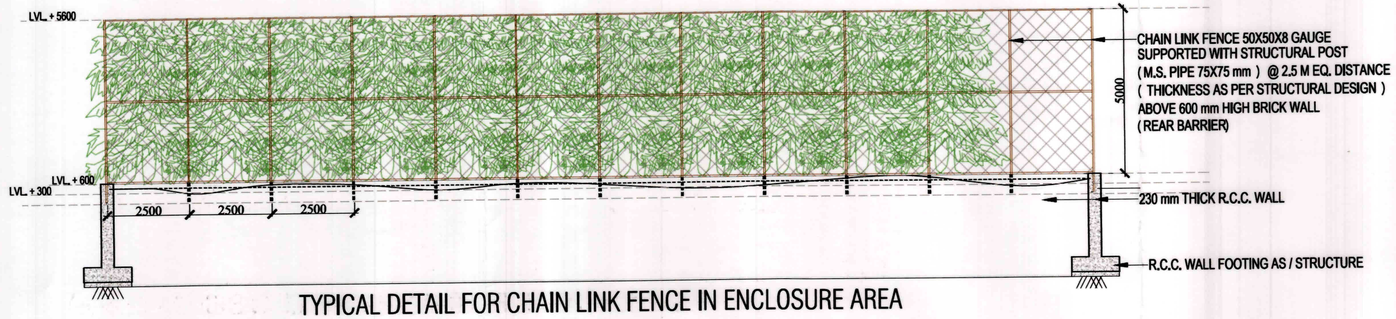

TYPICAL DETAIL FOR CHAIN LINK FENCE IN ENCLOSURE AREA

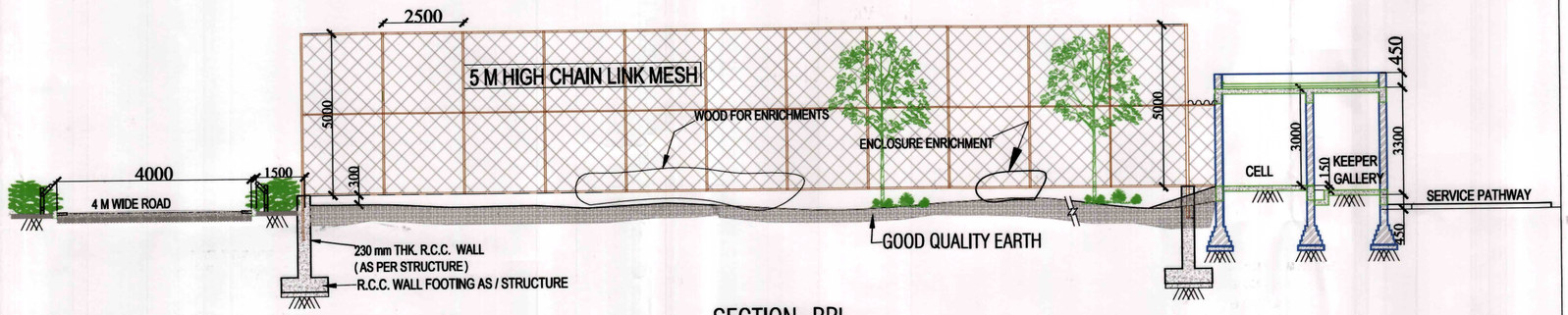

SECTION- BB'

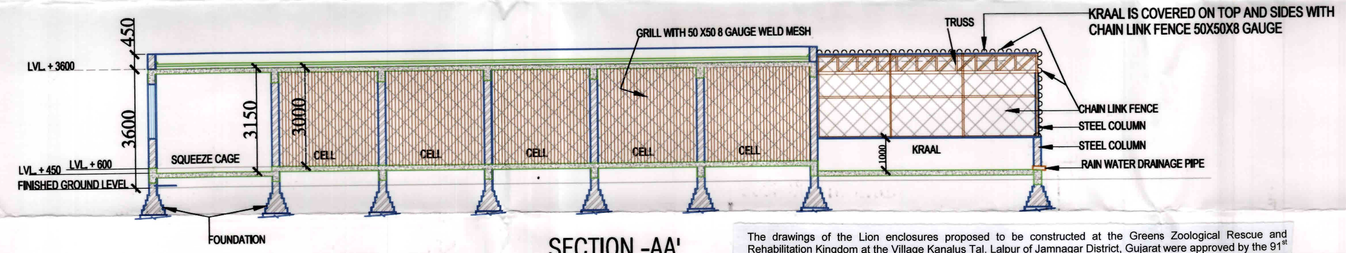

SECTION -AA'

The drawings of the Lion enclosures proposed to be constructed at the Greens Zoological Rescue and Rehabilitation Kingdom at the Village Kanalus Tal. Lalpur of Jamnagar District, Gujarat were approved by the 91st Meeting of the Expert Group on Zoo Designing of the Central Zoo Authority (CZA) held on 23-24.01.2020 and communicated to the Zoo vide this office letter No. 20-1/2019-CZA(PKR)/2183/2020, dated 06.02.2020.

Authenticated
DIG (HQ), CZA

डॉ. सोनाली घोष / DR. SONALI GHOSH
उप वन महानिरीक्षक (मुख्यालय)
Dy. Inspector General of Forests (H.Q.)
केन्द्रीय चिड़ियाघर प्राधिकरण / Cent. l Zoo Authority
पर्यावरण, वन और जलवायु परिवर्तन मंत्रालय
Ministry of Environment, Forest & Climate Change
भारत सरकार, नई दिल्ली / Govt. of India, New Delhi

Central Zoo Authority

REFERENCE DOCUMENTS/DRAWINGS

DRAWING NO.	DRAWING TITLE	REV.

For Reliance Industries Ltd
Authorised Signatory.

DRG. CATEGORY:
1 FOR SUBMISSION

DRAWN BY: Signature & Name AR.JITENDRA
Date 15-01-2020
CHECKED BY: Signature & Name

REV.NO.	REVISIONS	DATE	DRN	CHK	APP	PM

PROJECT:
GREENS ZOOLOGICAL, RESCUE & REHABILITATION KINGDOM, JAMNAGAR, GUJARAT.

TITLE:
LION ENCLOSURE SECTIONS AT RESCUE AND REHABILITATION CENTRE AT GZRRK, JAMNAGAR, GUJARAT.

ARCHITECTS:
Jitendra
" GENESIS CONSULTANTS"
169 / F, Second floor , Sarai Jullena, New Delhi-110025
Email: architectjitendrasingh@gmail.com, contact: 08957665400, 08750323195

DRG. NO.
LION RESCUE / SUBJ 01(C)

SCALE 1:100

NORTH
N