

TIGER ENCLOSURE

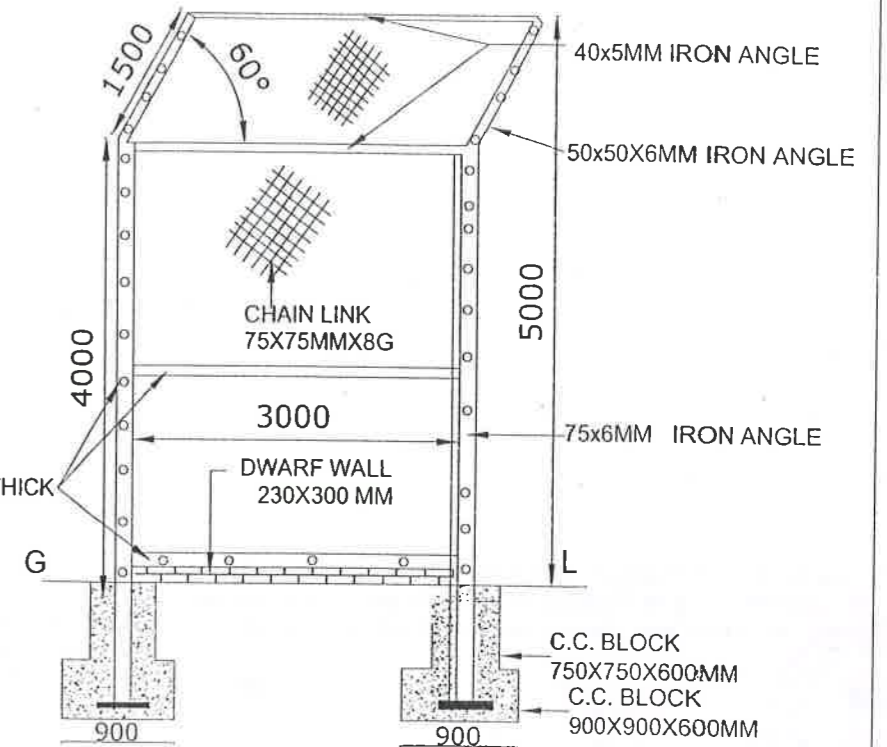

CHAIN LINK FENCING

The drawing of the Tiger enclosure to be constructed at the Shaheed Ashfaque Ullah Khan Zoological Park, Gorakhpur, Uttar Pradesh was approved by the Expert Group on Zoo Designing of the Central Zoo Authority in its 76th Meeting held on 15.02.2018 vide Agenda Item No. 1[1(a)] subject to conditions laid by the Central Zoo Authority vide letter F. No. 20-4/2008-CZA(Vol. II)(PKR)/2549 dated 08.03.2018.

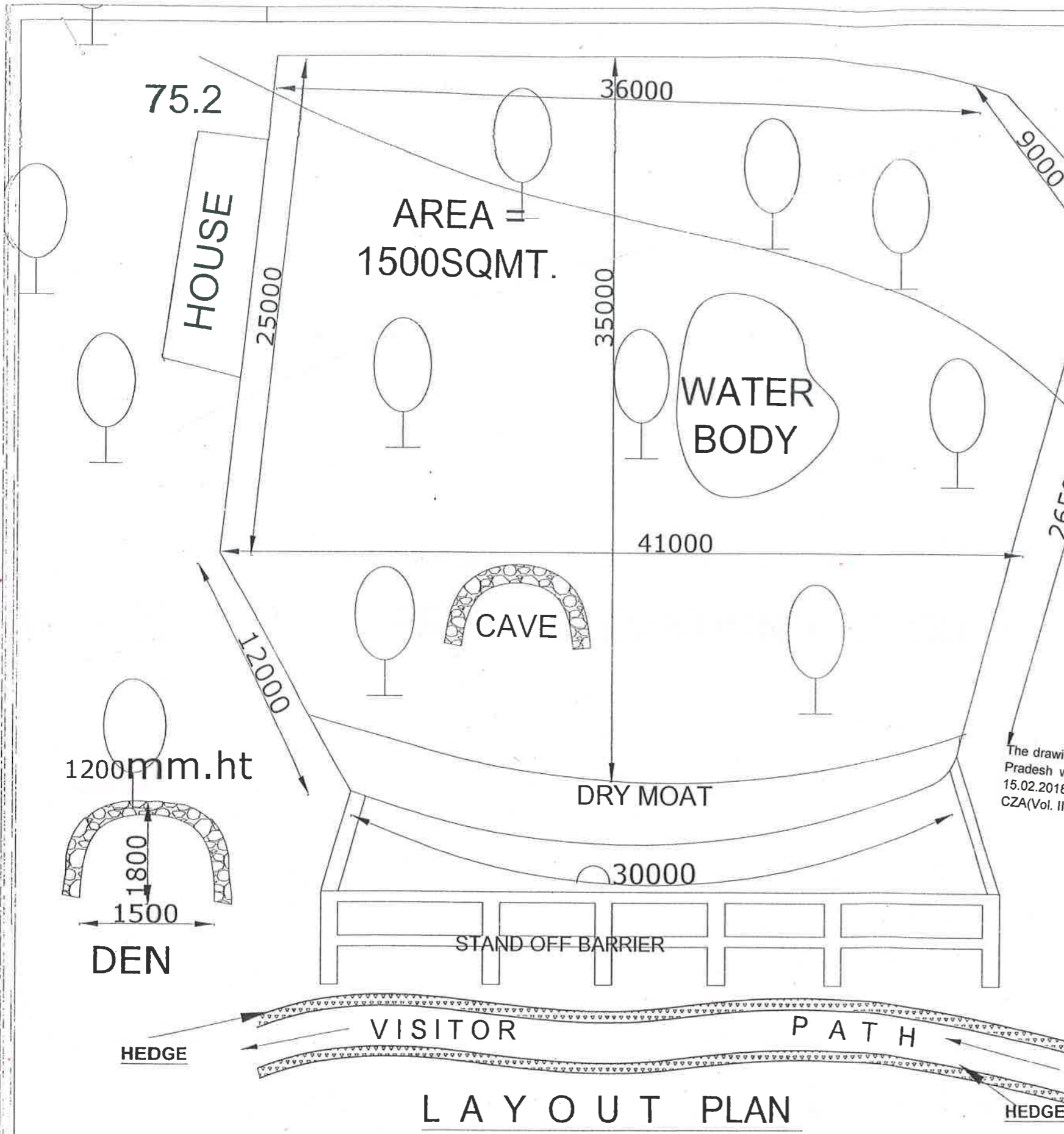
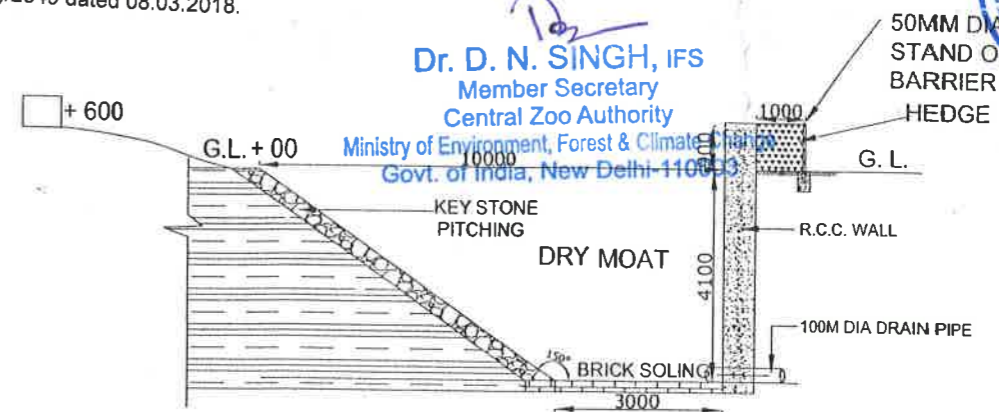

SECTION OF MOAT

Dr. D. N. SINGH, IFS
Member Secretary
Central Zoo Authority
Ministry of Environment, Forest & Climate Change
Govt. of India, New Delhi-110003



Divisional Forest Officer
Gorakhpur Forest Division
Gorakhpur

**SHAHEED ASHFAQE ULLAH KHAN
ZOOLOGICAL PARK GORAKHPUR**

NORTH



Drg title :

Scale :

1:320

Drawn by:-

AWADHESH SHARMA
DRAUGHT 'S' MAN (CIVIL)
A- 1095/4 INDIRA NAGAR LUCKNOW

CONCEPT DESIGN BY

R.S. BHADAURIA , I.F.S. [Retd.]
LUCKNOW
CONSULTANT

S.K. UPADHYAY I.F.S.
CHIEF WILD LIFE WARDEN
U.P. LUCKNOW

TIGER ENCLOSURE

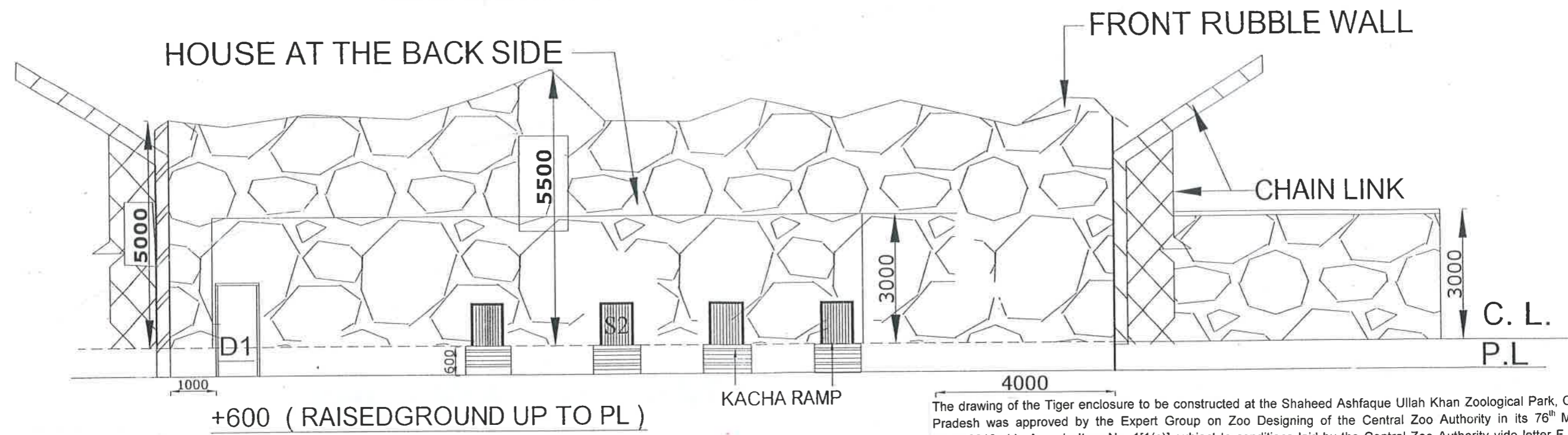

The drawing of the Tiger enclosure to be constructed at the Shaheed Ashfaque Ullah Khan Zoological Park, Gorakhpur, Uttar Pradesh was approved by the Expert Group on Zoo Designing of the Central Zoo Authority in its 76th Meeting held on 15.02.2018 vide Agenda Item No. 1[1(a)] subject to conditions laid by the Central Zoo Authority vide letter F. No. 20/4/2008 CZA(Vol. II)(PKR)/2549 dated 08.03.2018.

FRONT ELEVATION OF HOUSE

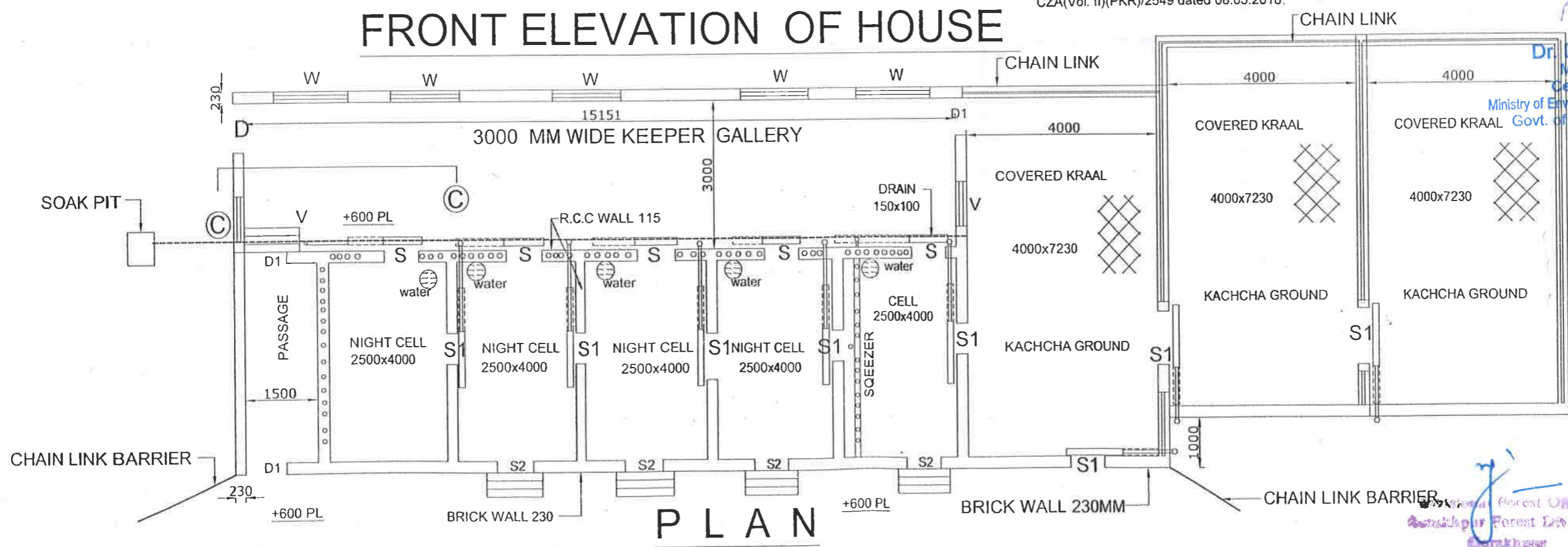

Dr. D. N. SINGH, I.F.S.
Member Secretary
Central Zoo Authority
Ministry of Environment, Forest & Climate Change
Govt. of India, New Delhi-110003



13/4/18

**SHAHEED ASHFAQE ULLAH KHAN
ZOOLOGICAL PARK GORAKHPUR**

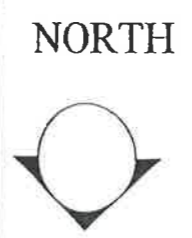

Drg title :
Scale :
1:150
Drawn by:-
AWADHESH SHARMA
DRAUGHT 'S/ MAN (CIVIL)
A- 1095/4 INDIRA NAGAR LUCKNOW

CONCEPT DESIGN BY
R.S. Bhadauria
R.S. BHADAURIA, I.F.S. [Retd.]
LUCKNOW
CONSULTANT

S.K. Upadhyay
S.K. UPADHYAY I.F.S.
CHIEF WILD LIFE WARDEN
U.P. LUCKNOW

TIGER ENCLOSURE

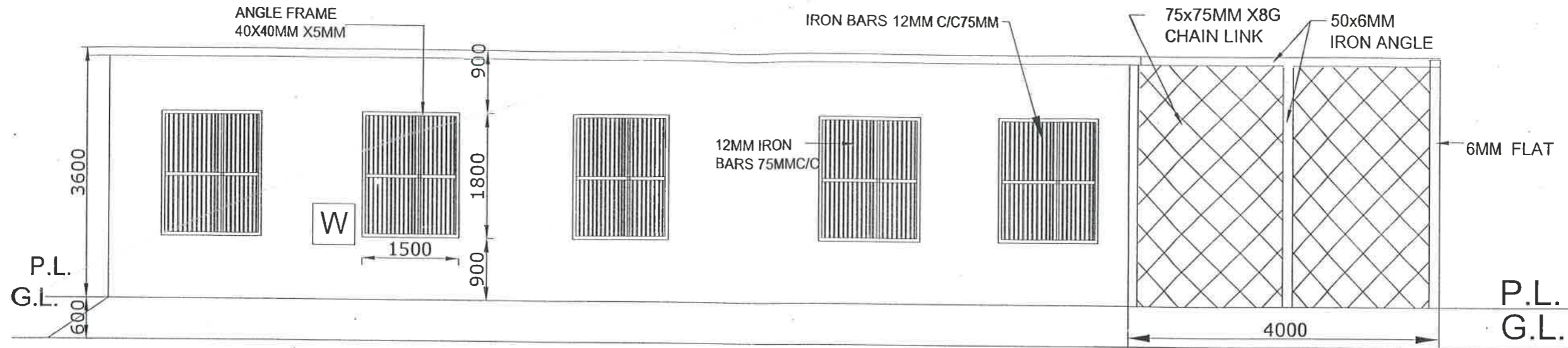

BACK WALL ELEVATION

The drawing of the Tiger enclosure to be constructed at the Shaheed Ashfaque Ullah Khan Zoological Park, Gorakhpur, Uttar Pradesh was approved by the Expert Group on Zoo Designing of the Central Zoo Authority in its 76th Meeting held on 15.02.2018 vide Agenda Item No. 1[1(a)] subject to conditions laid by the Central Zoo Authority vide letter F. No. 20/4/2008 CZA(Vol. II)(PKR)/2549 dated 08.03.2018.

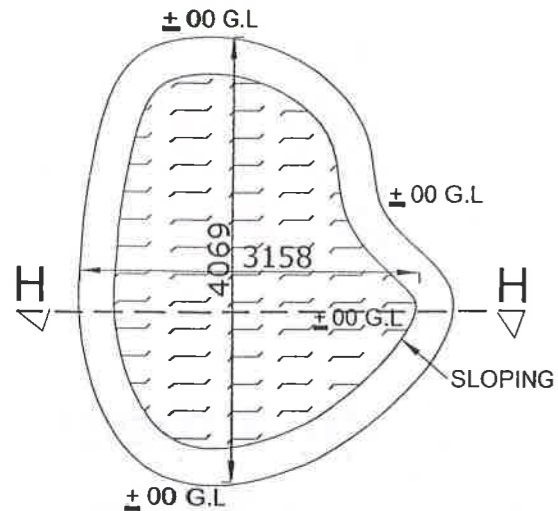

WATER BODY

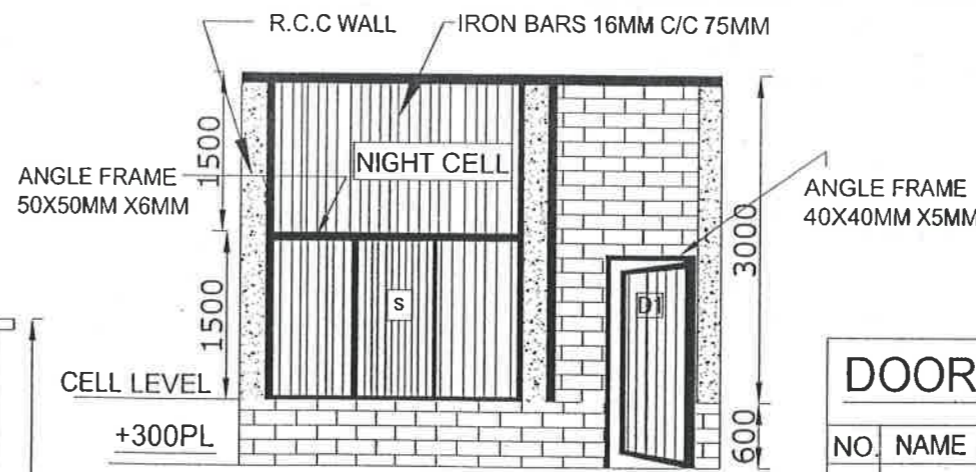

ELEVATION OF NIGHT CELL AT C-C

Dr. D. N. SINGH, IFS
Member Secretary
Central Zoo Authority
Ministry of Environment, Forest & Climate Change
Govt. of India, New Delhi-110003

DOOR WINDOW SCHEDULE			
NO.	NAME	SIZE (MM)	TYPE
1	D	1200X1950	DOUBLE MS HINGE DOOR
2	D1	900X1950	HINGE DOOR (GRILL - 12MM BARS)
3	S	750 X1500	GRILL DOOR SLIDING
4	S1	750 X1200	SL SHEET SLIDING DOOR
5	S2	750 X1200	DRAW UP SLIDING SHEET DOOR
6	W	1500 X1800	GRILL
7	V	750 X450	GRILL

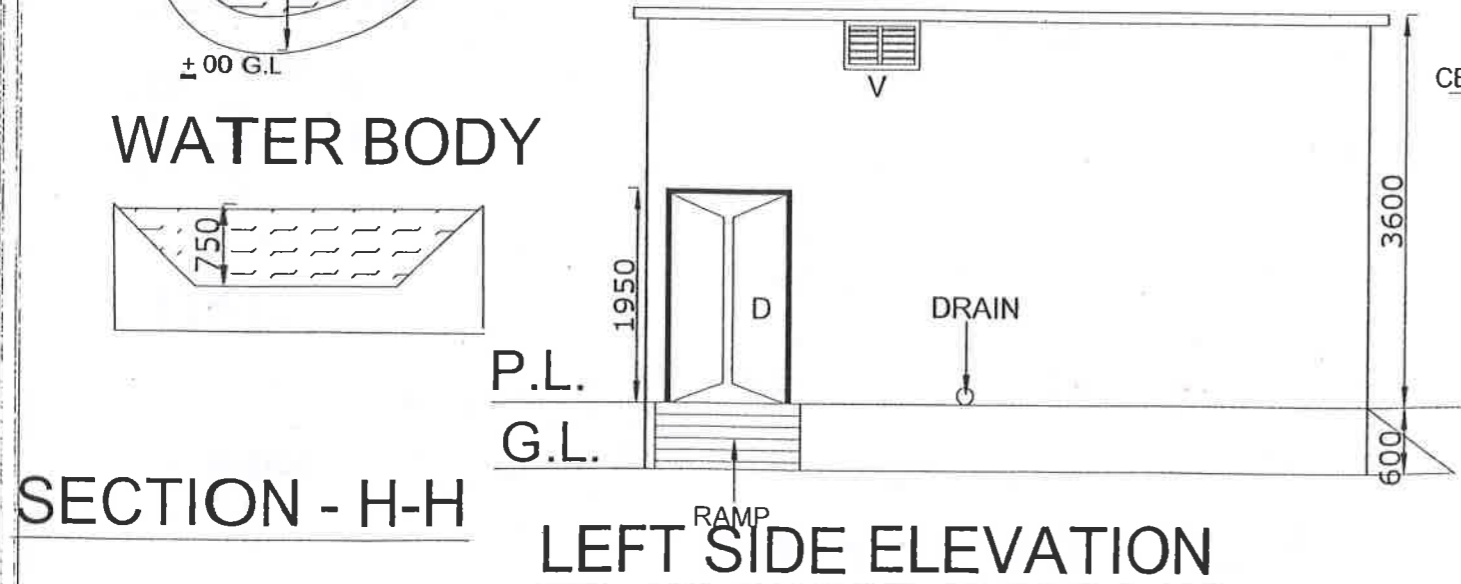

SECTION - H-H

LEFT SIDE ELEVATION

**SHAHEED ASHFAQE ULLAH KHAN
ZOOLOGICAL PARK GORAKHPUR**



Drg title :
Scale : 1:150
Drawn by:- AWADHESH SHARMA
DRAUGHT 'S/ MAN (CIVIL)
A- 1095/4 INDIRA NAGAR LUCKNOW

CONCEPT DESIGN BY
R.S. BHADAURIA, I.F.S. [Retd.]
LUCKNOW CONSULTANT

S.K. UPADHYAY I.F.S.
CHIEF WILD LIFE WARDEN
U.P. LUCKNOW