

JACKAL ENCLOSURE

DOOR SCHEDULE

NO	NAME	SIZE (MM)	TYPE
1	D1	1200X1950	HINGE DOOR (STEEL DOOR)
2	D2	900 X 1950	HINGE DOOR (GRILL DOOR)
3	D3	750 X 1200	HINGE DOOR (GRILL DOOR)
4	D4	600X600	DRAW UP SLIDE (S.L. STEEL DOOR)
5	S	600X600	SLIDING DOOR (S.L. STEEL DOOR)
6	W	1000X1000	WINDOW (GRILL)
7	V	600X600	VENTILATER (GRILL)

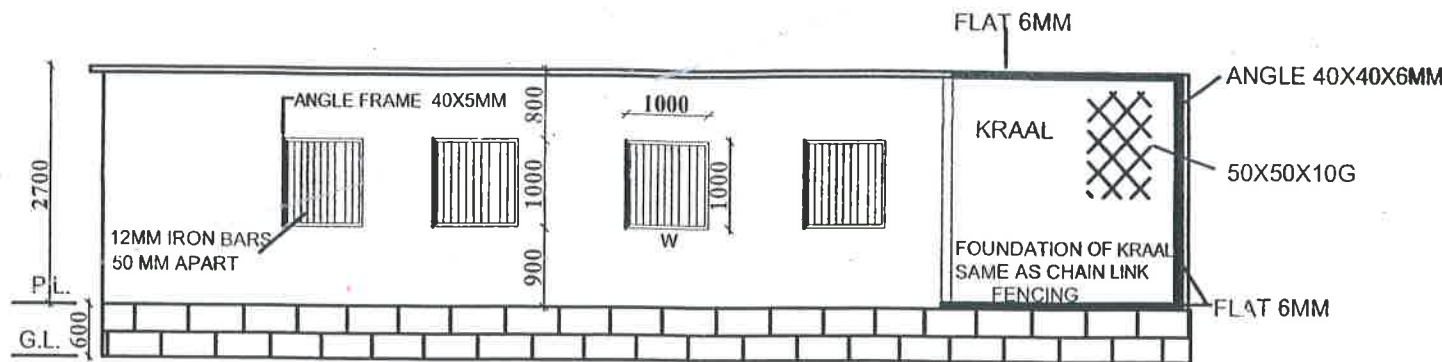

BACK ELEVATION

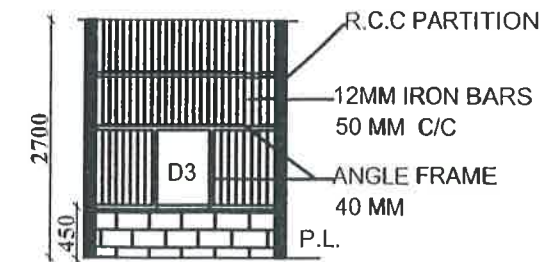

FRONT VIEW OF NIGHT CELL FROM GALLERY

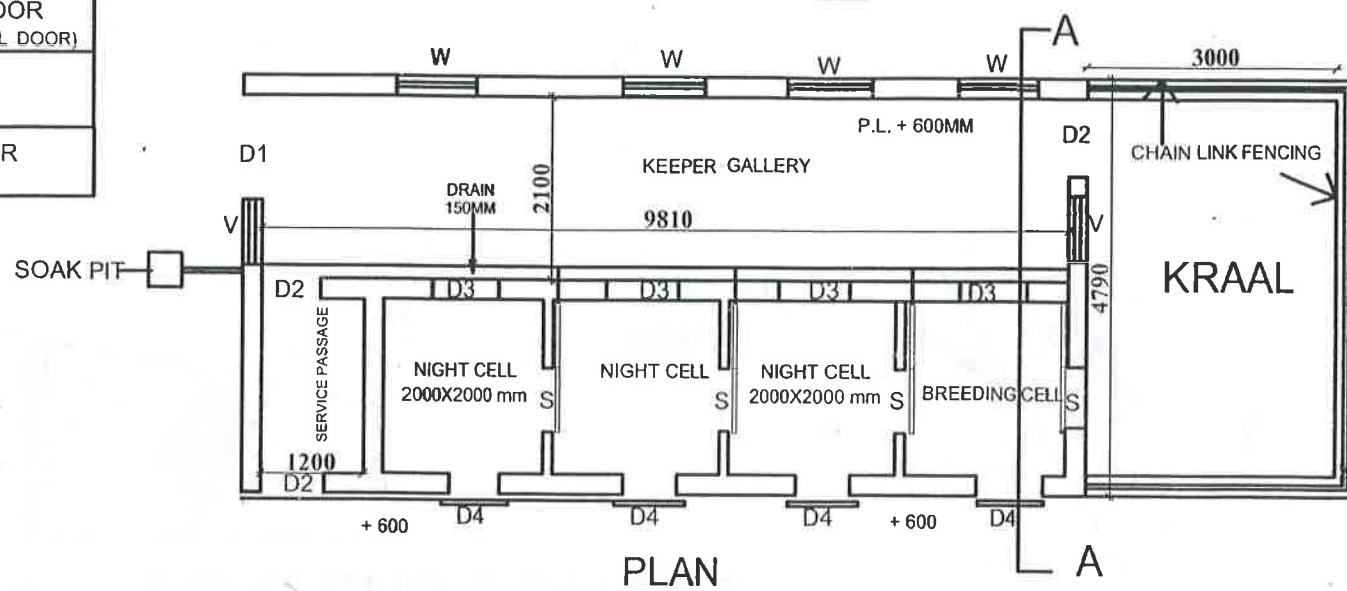

PLAN

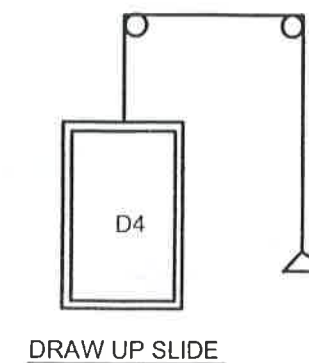

Divisional Forest Officer
Gorakhpur Forest Division
Gorakhpur

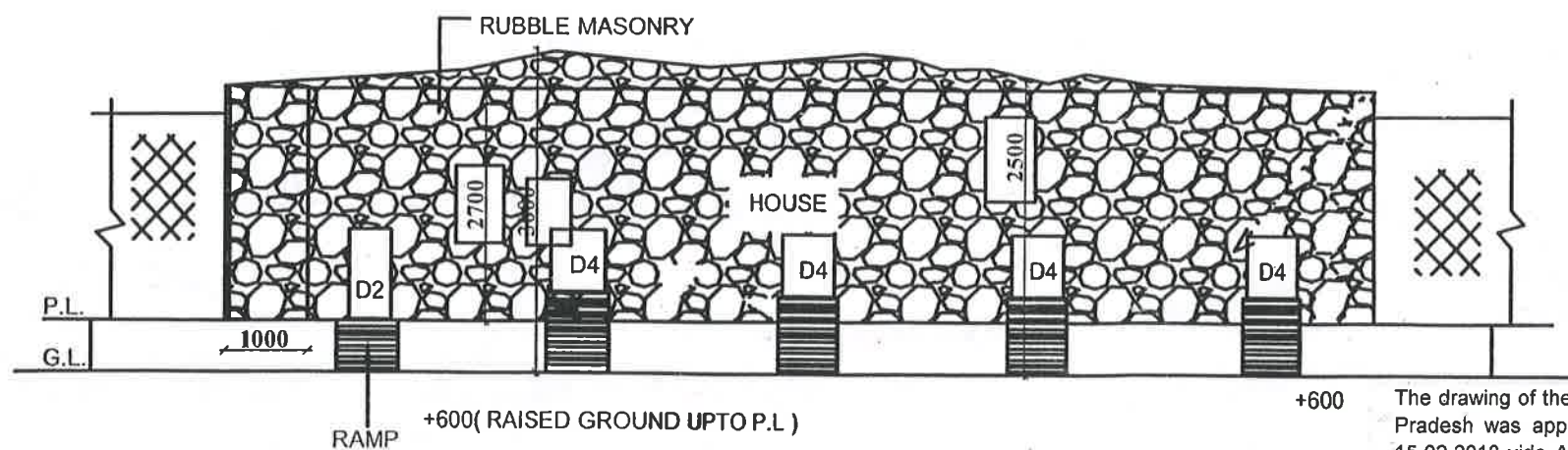

FRONT ELEVATION

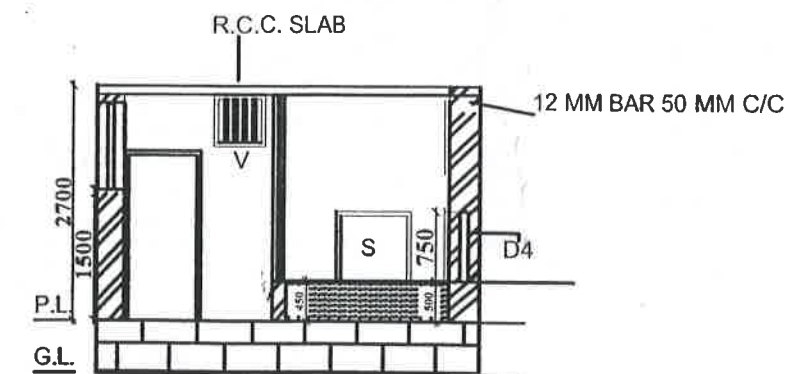

SECTION AT A-A

The drawing of the Jackal enclosure to be constructed at the Shaheed Ashfaq Ullah Khan Zoological Park, Gorakhpur, Uttar Pradesh was approved by the Expert Group on Zoo Designing of the Central Zoo Authority in its 76th Meeting held on 15.02.2018 vide Agenda Item No. 1[1(i)] subject to conditions laid by the Central Zoo Authority vide letter F. No. 20-4/2008-CZA (Vol. II)(PKR)/2549 dated 08.03.2018.

Dr. D. N. SINGH, IFS
Member Secretary
Central Zoo Authority

Ministry of Environment, Forest & Climate Change
Govt. of India, New Delhi-110003



SHAHEED ASHFAQ ULLAH KHAN
ZOOLOGICAL PARK GORAKHPUR

NORTH



Drg title :

Scale :

1:130

Drawn by:-

AWADHESH SHARMA
DRAUGHT'S/MAN (CIVIL)

A- 1095/4 INDIRA NAGAR LUCKNOW

CONCEPT DESIGN BY

R.S. BHADAURIA, I.F.S. [Retd.]
LUCKNOW
CONSULTANT

S.K. UPADHYAY I.F.S.
CHIEF WILD LIFE WARDEN
U.P. LUCKNOW